

HENRY COUNTY OHIO

PLAT BOOK

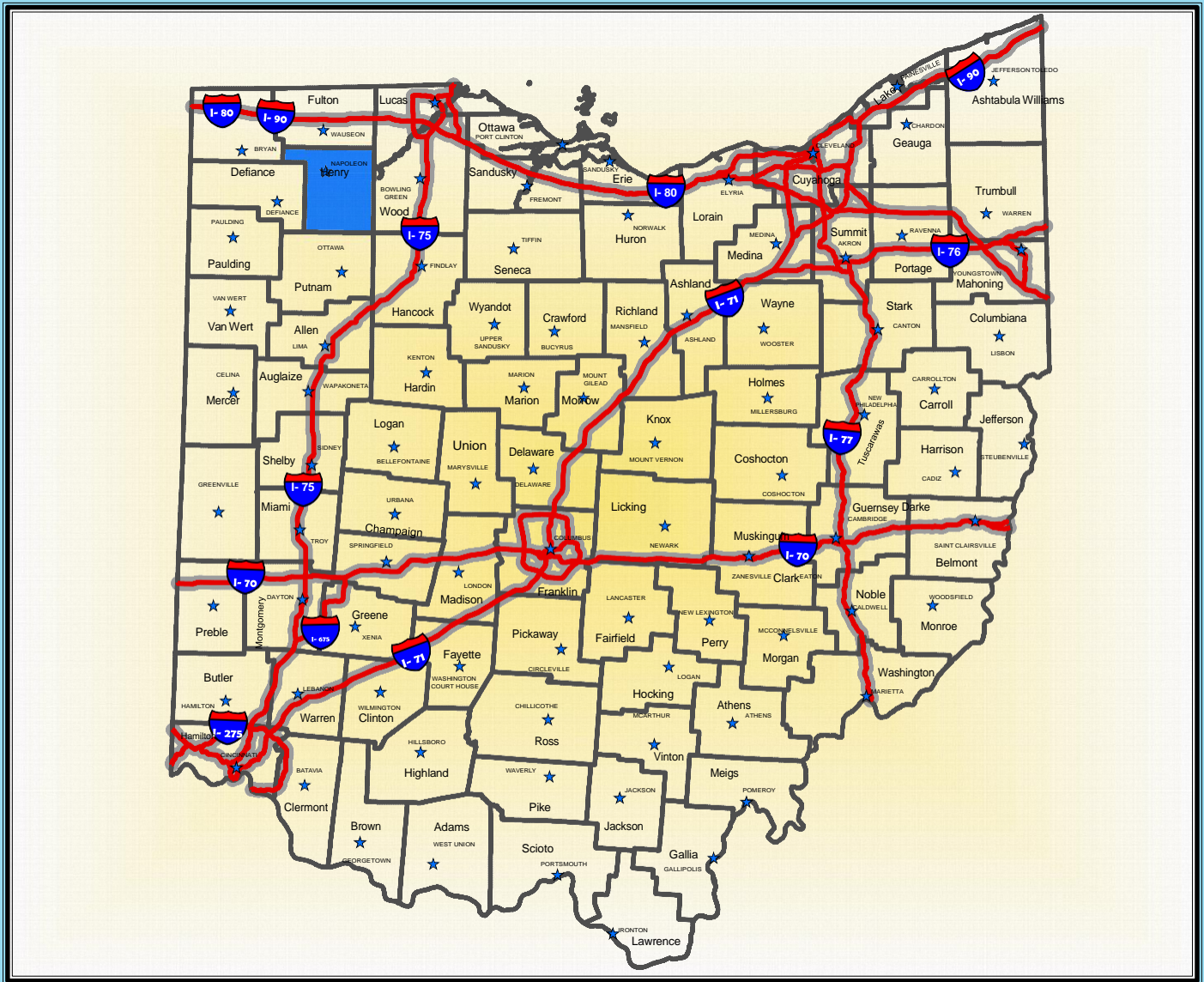

Henry County Engineer

Timothy J. Schumm, P.E., P.S.
Henry County Engineer
1823 Oakwood Avenue
Napoleon, Ohio 43545

February 2024 Edition \$ 8.00
Email: hce@henrycountyohio.com
Website: www.henrycountyengineer.com

Table of Contents

Bartlow TWP NW	1
Bartlow TWP NE	2
Bartlow TWP SW	3
Bartlow TWP SE	4
Damascus TWP NW	5
Damascus TWP NE	6
Damascus TWP SW	7
Damascus TWP SE	8
Flatrock TWP NW	9
Flatrock TWP NE	10
Flatrock TWP SW	11
Flatrock TWP SE	12
Freedom TWP West	13
Freedom TWP East	14
Harrison TWP NW	15
Harrison TWP NE	16
Harrison TWP SW	17
Harrison TWP SE	18
Liberty TWP NW	19
Liberty TWP NE	20
Liberty TWP SW	21
Liberty TWP SE	22
Marion TWP NW	23

Marion TWP NE.....	24
Marion TWP SW.....	25
Marion TWP SE.....	26
Monroe TWP NW.....	27
Monroe TWP NE.....	28
Monroe TWP SW.....	29
Monroe TWP SE.....	30
Napoleon TWP NW.....	31
Napoleon TWP NE.....	32
Napoleon TWP SW.....	33
Napoleon TWP SE.....	34
Pleasant TWP NW.....	35
Pleasant TWP NE.....	36
Pleasant TWP SW.....	37
Pleasant TWP SE.....	38
Richfield TWP NW.....	39
Richfield TWP NE.....	40
Richfield TWP SW.....	41
Richfield TWP SE.....	42
Ridgeville TWP West.....	43
Ridgeville TWP East.....	44
Washington TWP NW.....	45
Washington TWP NE.....	46
Washington TWP SW.....	47
Washington TWP SE.....	48

Parcel Index.....	49
West Napoleon	73
East Napoleon	74
Holgate - Hamler.....	75
Liberty Center - Malinta.....	76
McClure - New Bavaria	76
Florida - Deshler	77

HENRY COUNTY TOWNSHIPS MAP

Diagram of Townships

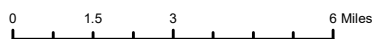
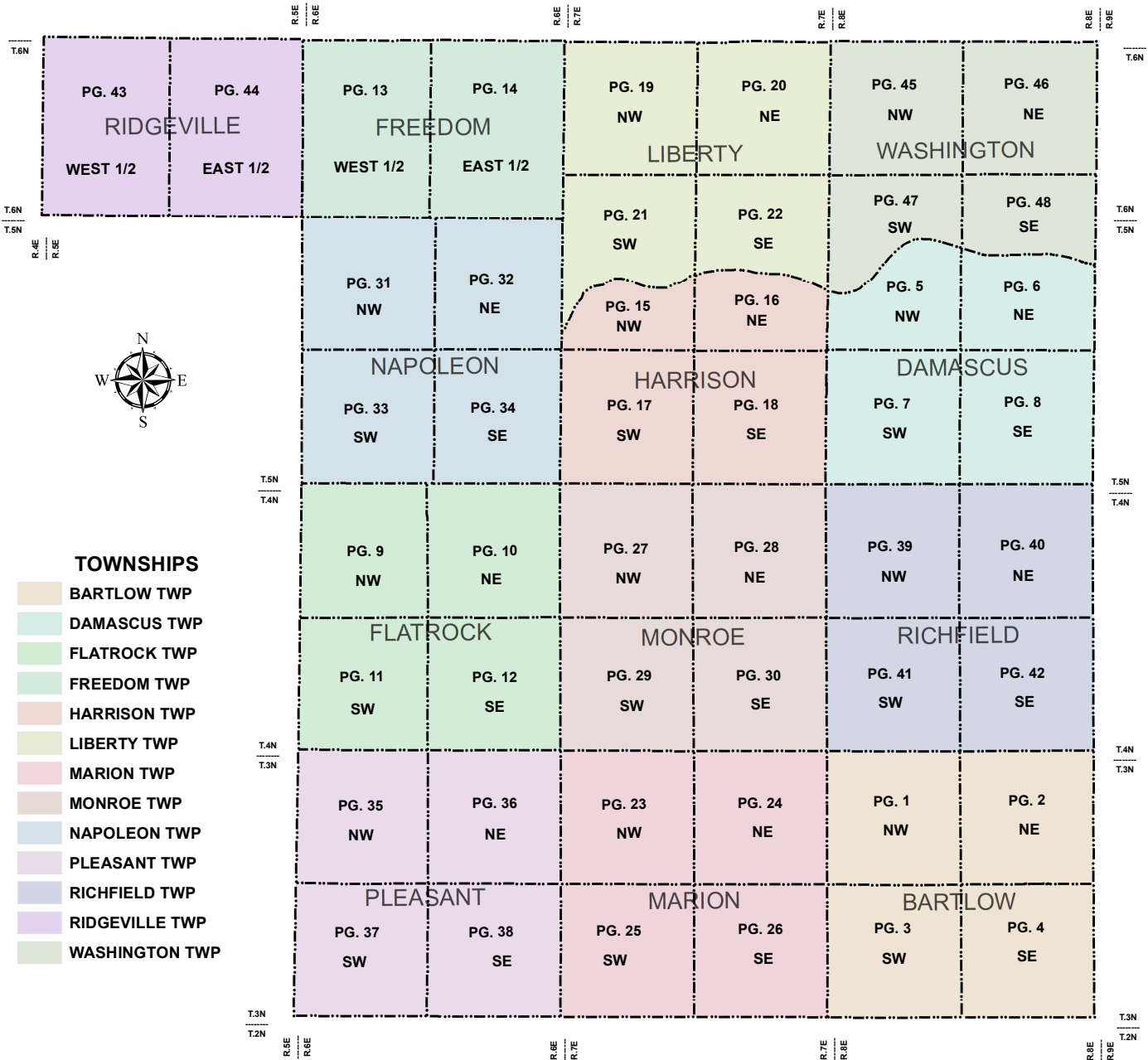

The Public Land Survey Systems of the United States

There are two separate and distinct systems of lands surveys in the United States. (1) The system of Metes and Bounds in which each parcel of land is individually described and bound, and (2) the system of rectangular surveys under which the land is divided basically into equal-sized townships, sections, and fractions therefore.

The irregular system of metes and bounds is used entirely in Maine, New Hampshire, Vermont, Massachusetts, Rhode Island, Connecticut, New York, Pennsylvania, New Jersey, Maryland Delaware, Virginia, North Carolina, South Carolina, Georgia, Tennessee, Kentucky, Texas, and parts of Ohio. Each parcel of land varies in size, is described independently, and is not tied in to any system of basic lines.

The system of rectangular surveys was inaugurated in 1784 and the laws governing its establishment have, with various modifications, been applied to all of the United States with the exception of the states listed above. Under this system the lands are divided into townships six miles square, which are related to basic lines established by the federal government. The base lines running north and south are known as Principal Meridians, while the east and west lines are called simply "Base Lines." The township numbers east or west of the Principal Meridians are designated as ranges whereas the numbers north and south of the Base Line are tiers. Thus the description of a township, for example, "Township 14 North, Range 5 West" would mean that the township is situated 14 tiers north of the Base Line for the Principal Meridian and 5 ranges West of that meridian. Guide meridians, at intervals of 24 miles east and or west of the Principal Meridian are extended north and or south from the Base Line; Standard Parallels at 24 mile intervals north and or south of the Base Line, are extended east and or west from the Principal Meridian.

The township is 6 miles square. It is divided into 36 square-mile sections of 640 acres each which may be divided and subdivided as desired. The diagrams herewith show the system of numbering the sections and the usual method of subdividing them.

For Example; A piece of land is described as The NE 1/4 of The SW 1/4 of Section 10, T 4-N, R 5-E, 3rd. Prin. Mer. The translation would be "the Northeast quarter of the Southwest quarter of Section 10 in Township 4 North and Range 5 West of the 3rd. Principal Meridian." By referring to the map the approximate location of this 40 acre tract can easily be determined.

Irregular tracts of land are, of course, also described by metes and bounds within the rectangular survey system. They are, however, tied into the monuments established under the rectangular system.

For detailed information on the public land survey system in the United States see the "Manual of Instruction for the Survey of the Public Lands of the United States" issued by Bureau of Land Management of the Department of the Interior.

Township and Range Survey System

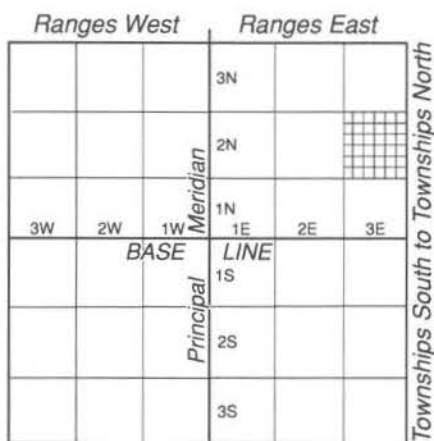

Township and Range System

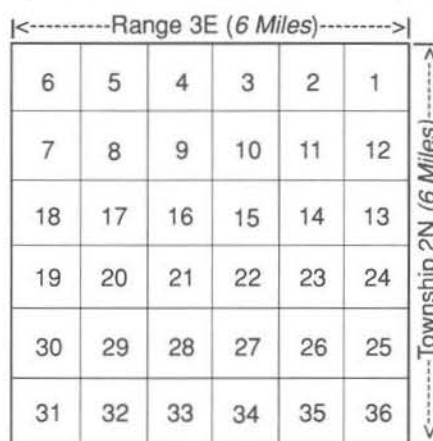

A Township Divided into Sections

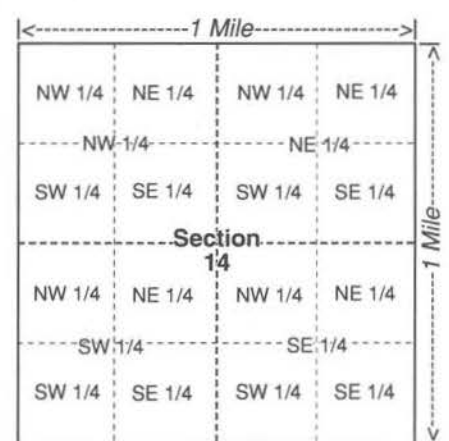

A Section Subdivided (640 Acres)

A SECTION OF LAND - 640 ACRES

Quarter Sections and Subdivisions Thereof

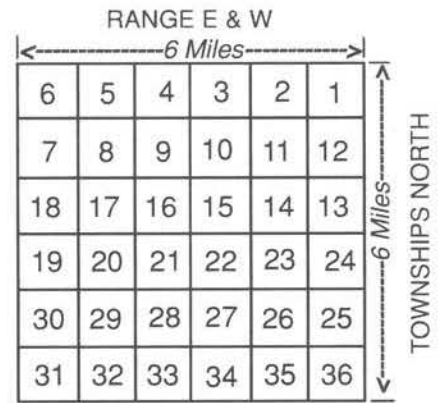
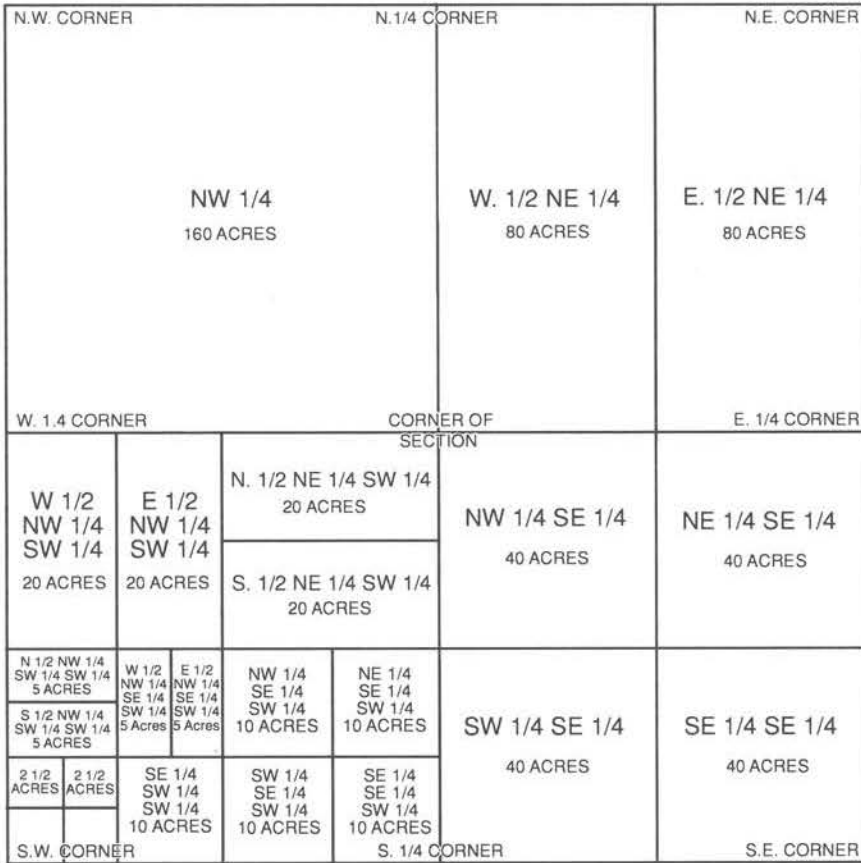

CONGRESSIONAL TWPS NUMBERING of SECTIONS

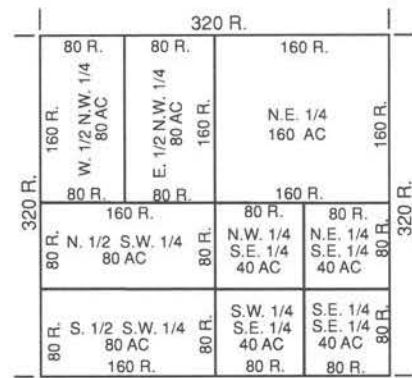

SUB-DIVISIONS of SECTIONS

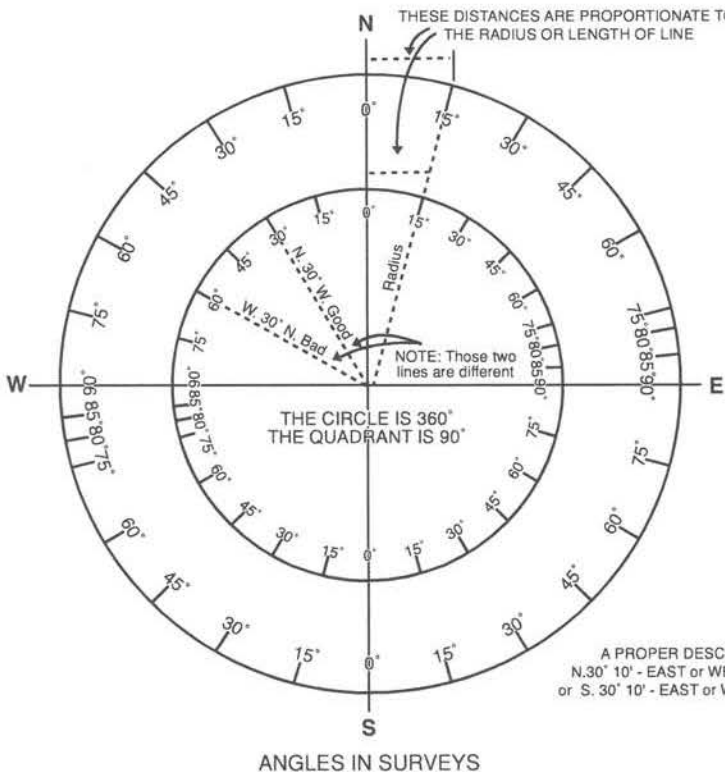

CONVERSION TABLE

RODS	FEET
1	16.5
2	33.0
3	49.5
4	66.0
5	82.5
6	99.0
7	115.5
8	132.0
9	148.5
10	165.0

1 MILES = 320 RODS = 5280 FEET
 1/2 MI = 160 R. = 2640 FT.
 1/4 MI = 80 R. = 1320 FT.
 1 ACRE = 160 SQ. ROD = 43,560 SQ. FT.
 LINEAR FEET X 0.0606 = LIN. RODS
 AREA IN SQ. FT X 0.000023 = ACRES
 AREA IN SQ. RDS X 0.00625 = ACRES

IN OLD DESCRIPTIONS

THE CHAIN WAS 4 RODS
 THE LINK WAS 0.04 ROD
 POLE, PERCH & ROD EACH = 16.5 FT.
 A SECTION CONTAINS 640 ACRES
 A QUARTER SECTION IS 160 ACRES

EXAMPLE:
 137.84 R. = 2274.36

RODS	FEET
100	1650.00
30	495.00
7	115.50
0.8	13.20
0.04	0.66

TOTAL = 2274.36

A PROPER DESCRIPTION:
 N. 30° 10' - EAST or WEST 32 RODS
 or S. 30° 10' - EAST or WEST 32 RODS

HENRY COUNTY CEMETERIES

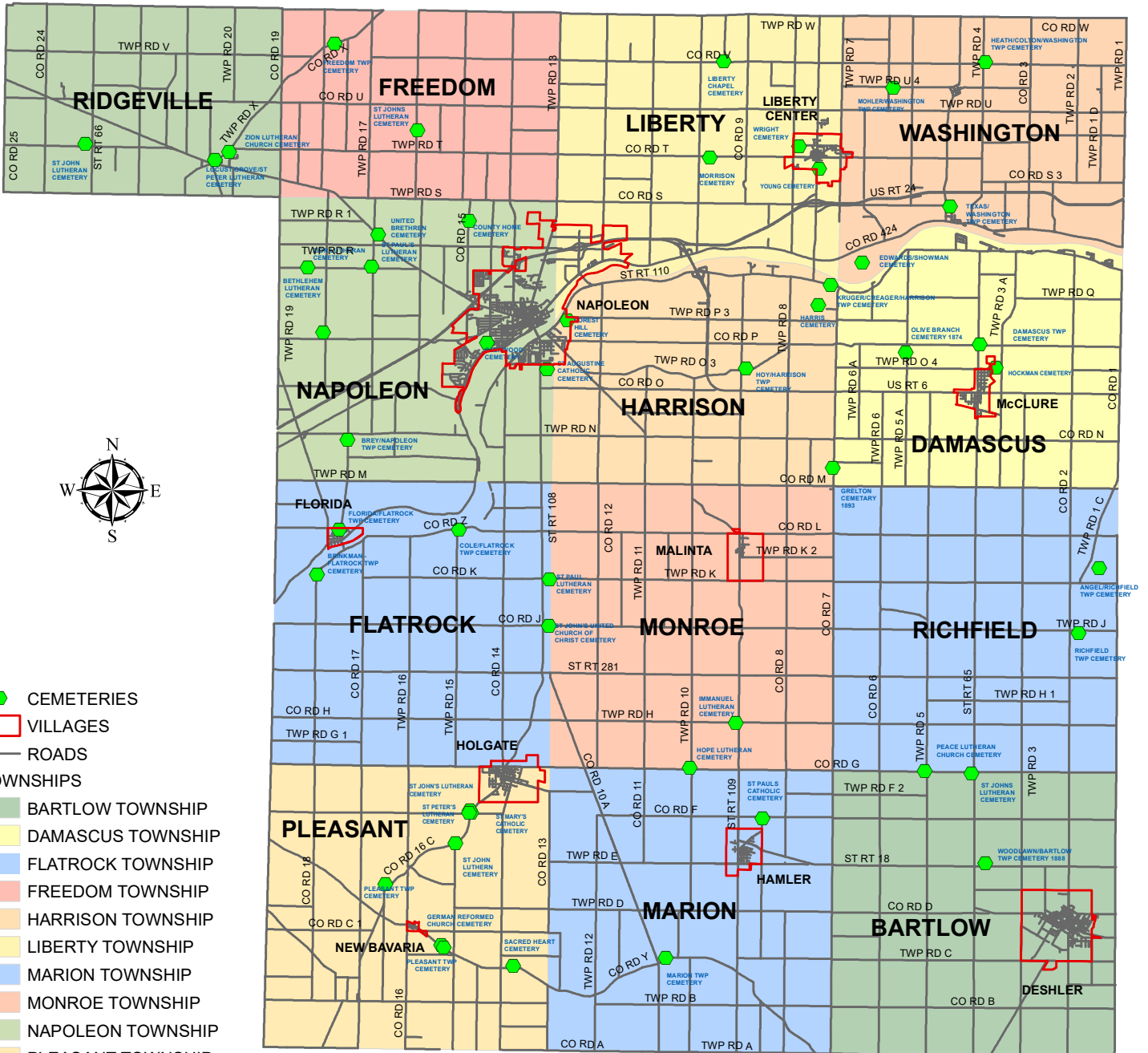

- CEMETERIES
- VILLAGES
- ROADS
- TOWNSHIPS
- BARTLOW TOWNSHIP
- DAMASCUS TOWNSHIP
- FLATROCK TOWNSHIP
- FREEDOM TOWNSHIP
- HARRISON TOWNSHIP
- LIBERTY TOWNSHIP
- MARION TOWNSHIP
- MONROE TOWNSHIP
- NAPOLEON TOWNSHIP
- PLEASANT TOWNSHIP
- RICHFIELD TOWNSHIP
- RIDGEVILLE TOWNSHIP
- WASHINGTON TOWNSHIP

0 1.5 3 6 Miles

BARTLOW TWP NW

HENRY COUNTY, OHIO

T.3-R.8

Scale = 1:27,500
1 Inch = 2,292 Feet

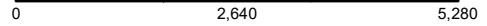

RICHFIELD TWP SW

See PAGE 41

MARION TWP NE

SEE PAGE 24

MARION TWP NE

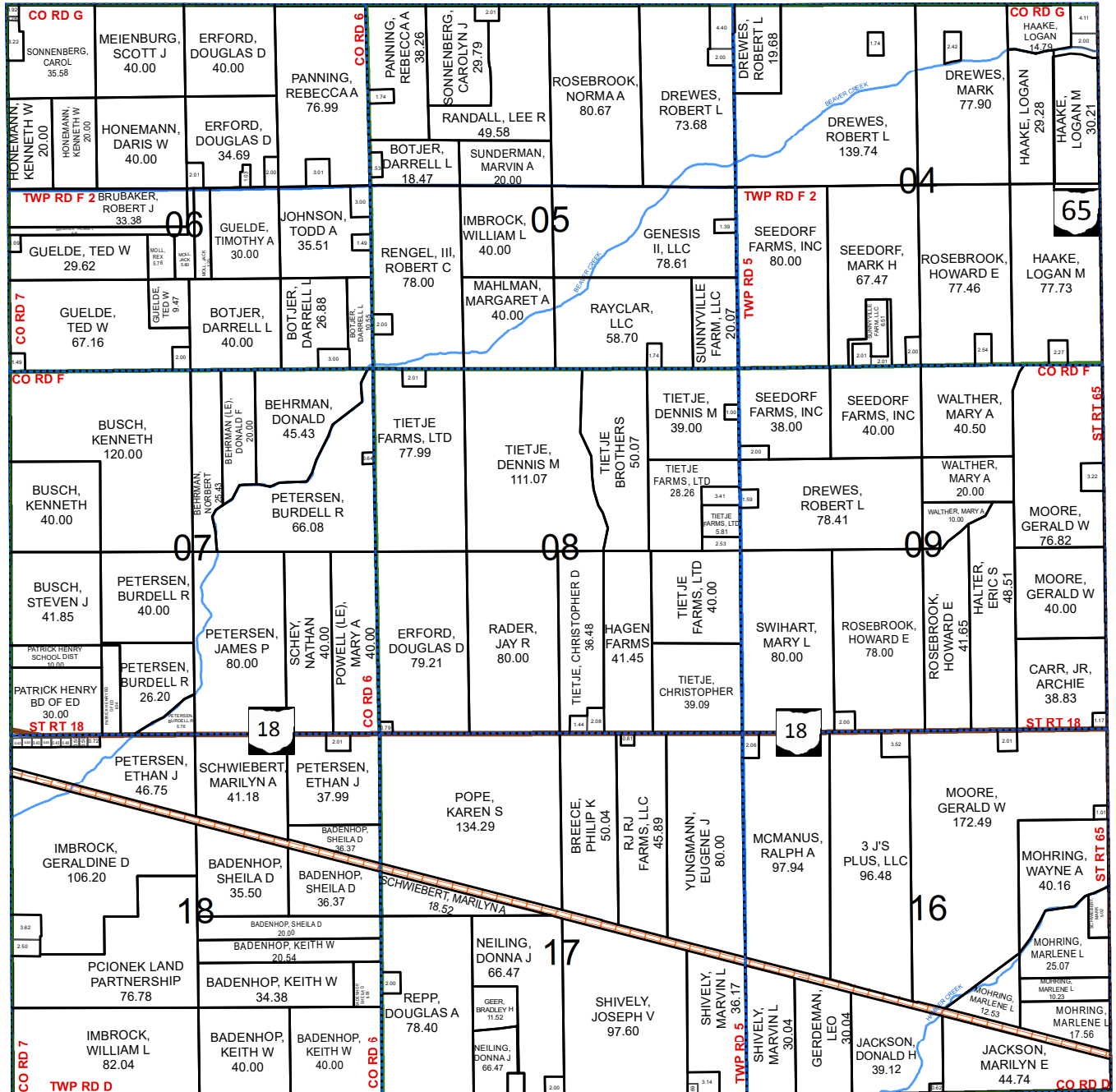

BARTLOW TWP SW

SEE PAGE 3

- Parcels
- Corporation Lines
- Railroads
- Section Lines
- Streams

Scale = 1:27,500
1 Inch = 2,292 Feet

BARTLOW TWP NE

HENRY COUNTY, OHIO T.3-R.8

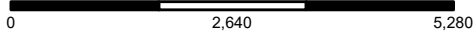

SEE PAGE 42

RICHFIELD TWP SE

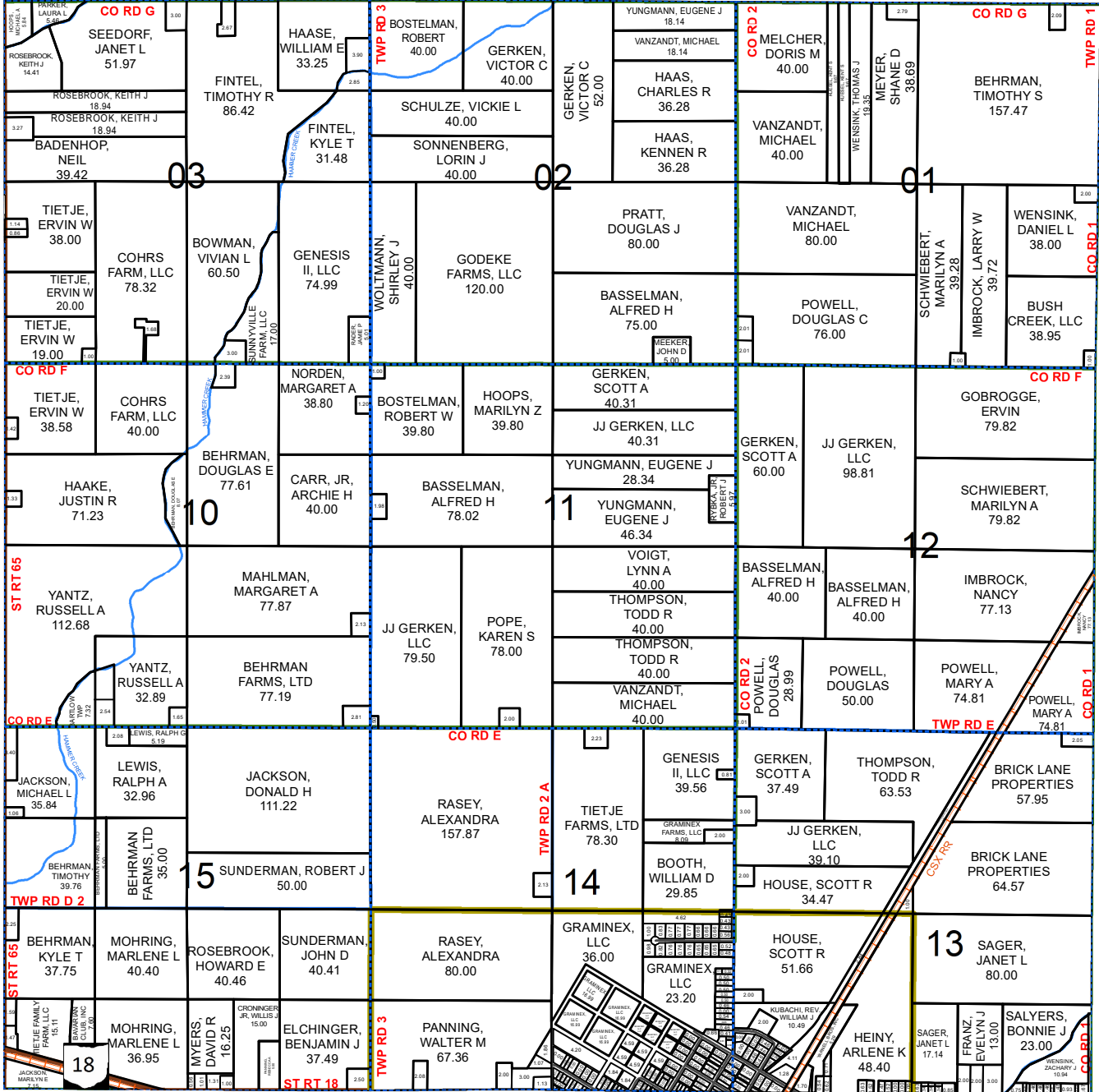

WOOD COUNTY
WOOD COUNTY
WOOD COUNTY



SEE PAGE 4

- US Route
- State Route
- County Road
- Township Road
- Street
- - - Alley

BARTLOW TWP SE

BARTLOW TWP SW

HENRY COUNTY, OHIO

T.3-R.8

Scale = 1:27,500
1 Inch = 2,292 Feet

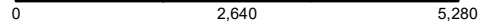

BARTLOW TWP NW

See PAGE 1

MARION TWP SE

SEE PAGE 26

MARION TWP SE

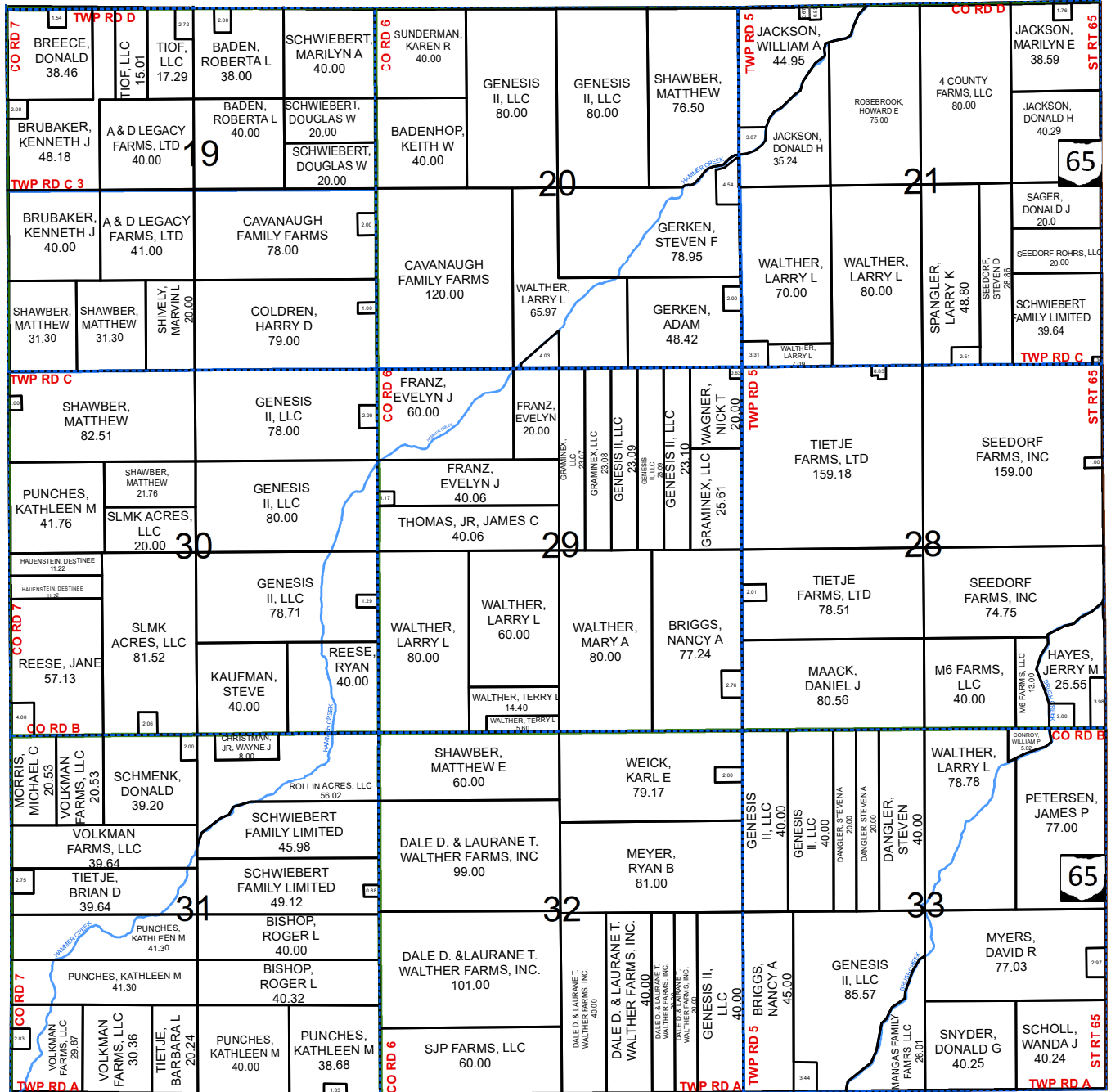

PUTNAM COUNTY

PUTNAM COUNTY

- Parcels
- Corporation Lines
- Railroads
- Section Lines
- Streams

Scale = 1:27,500
1 Inch = 2,292 Feet

BARTLOW TWP SE

HENRY COUNTY, OHIO T.3-R.8

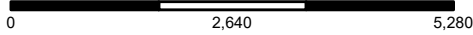

SEE PAGE 2

BARTLOW TWP NE

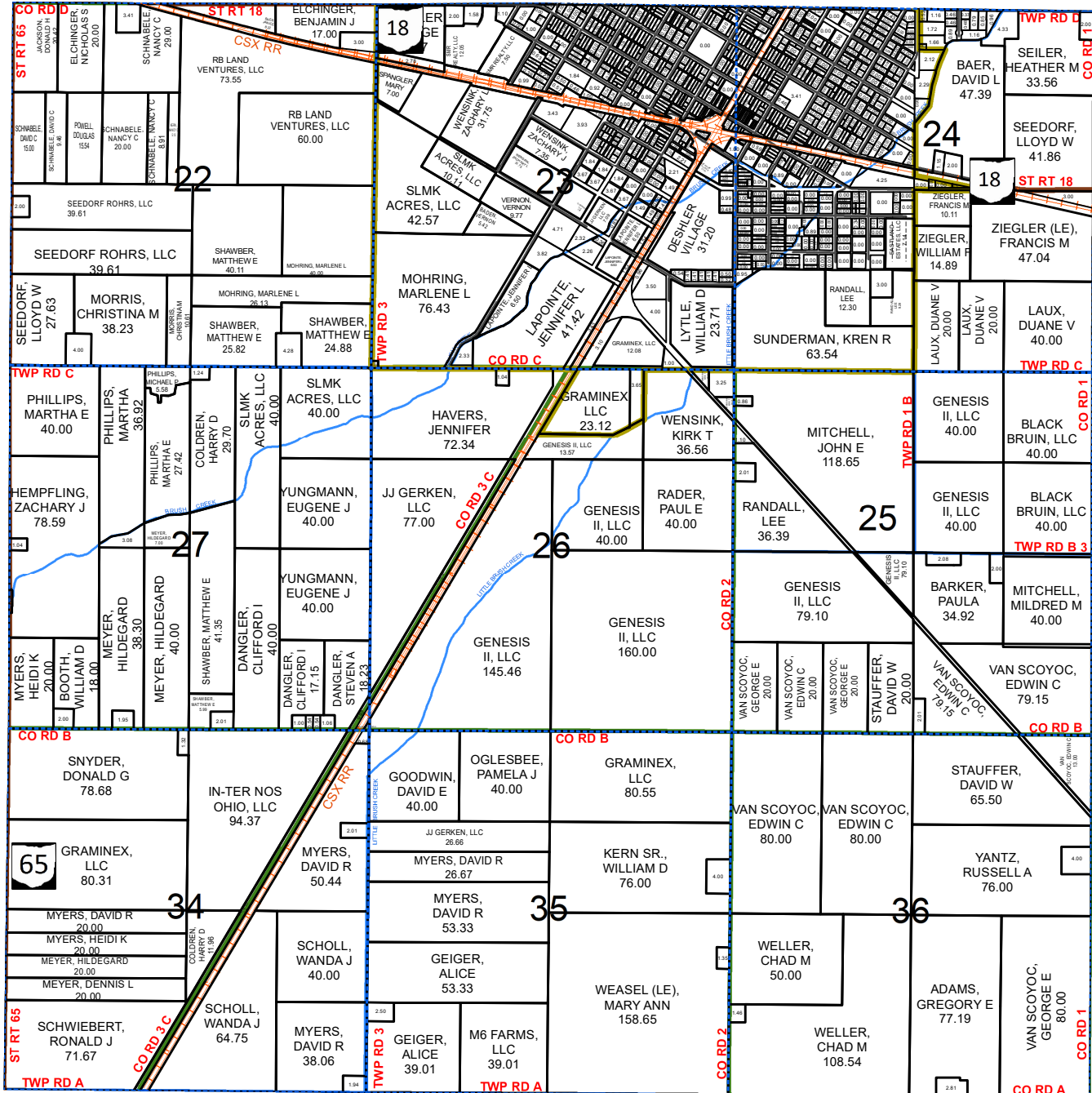

WOOD COUNTY



WOOD COUNTY

WOOD COUNTY

PUTNAM COUNTY

PUTNAM COUNTY

- US Route
- State Route
- County Road
- Township Road
- Street
- - - Alley

DAMASCUS TWP NW

HENRY COUNTY, OHIO

T.5-R.8

Scale = 1:27,500
1 Inch = 2,292 Feet

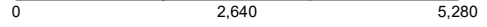

WASHINGTON TWP SW

See PAGE 47

HARRISON TWP NE

SEE PAGE 16

HARRISON TWP NE

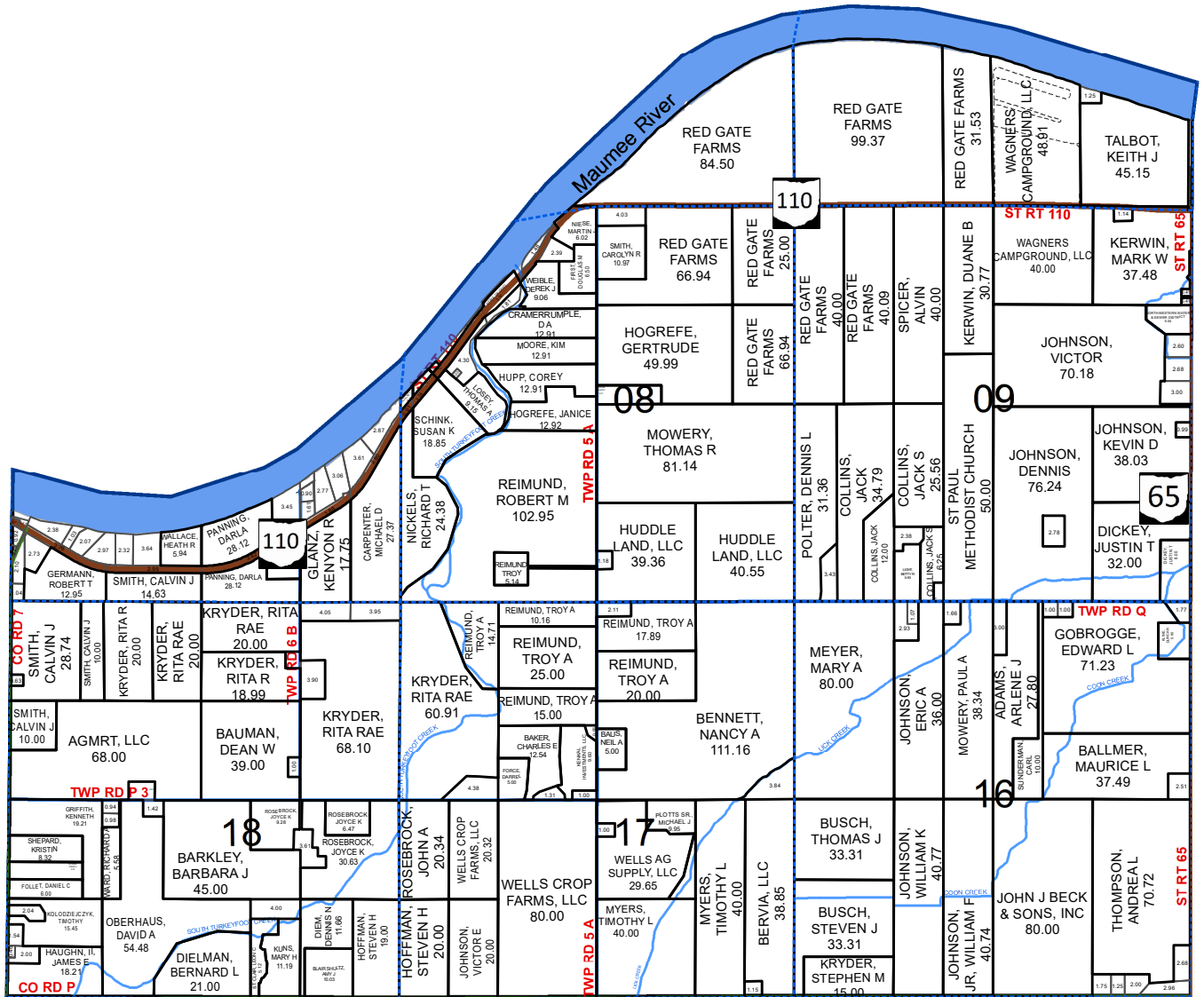

DAMASCUS TWP SW

SEE PAGE 7

- Parcels
- Corporation Lines
- Railroads
- Section Lines
- Streams

Scale = 1:27,500
1 Inch = 2,292 Feet

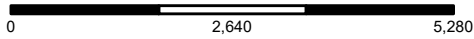

DAMASCUS TWP NE

HENRY COUNTY, OHIO T.5-R.8

SEE PAGE 48

WASHINGTON TWP SE

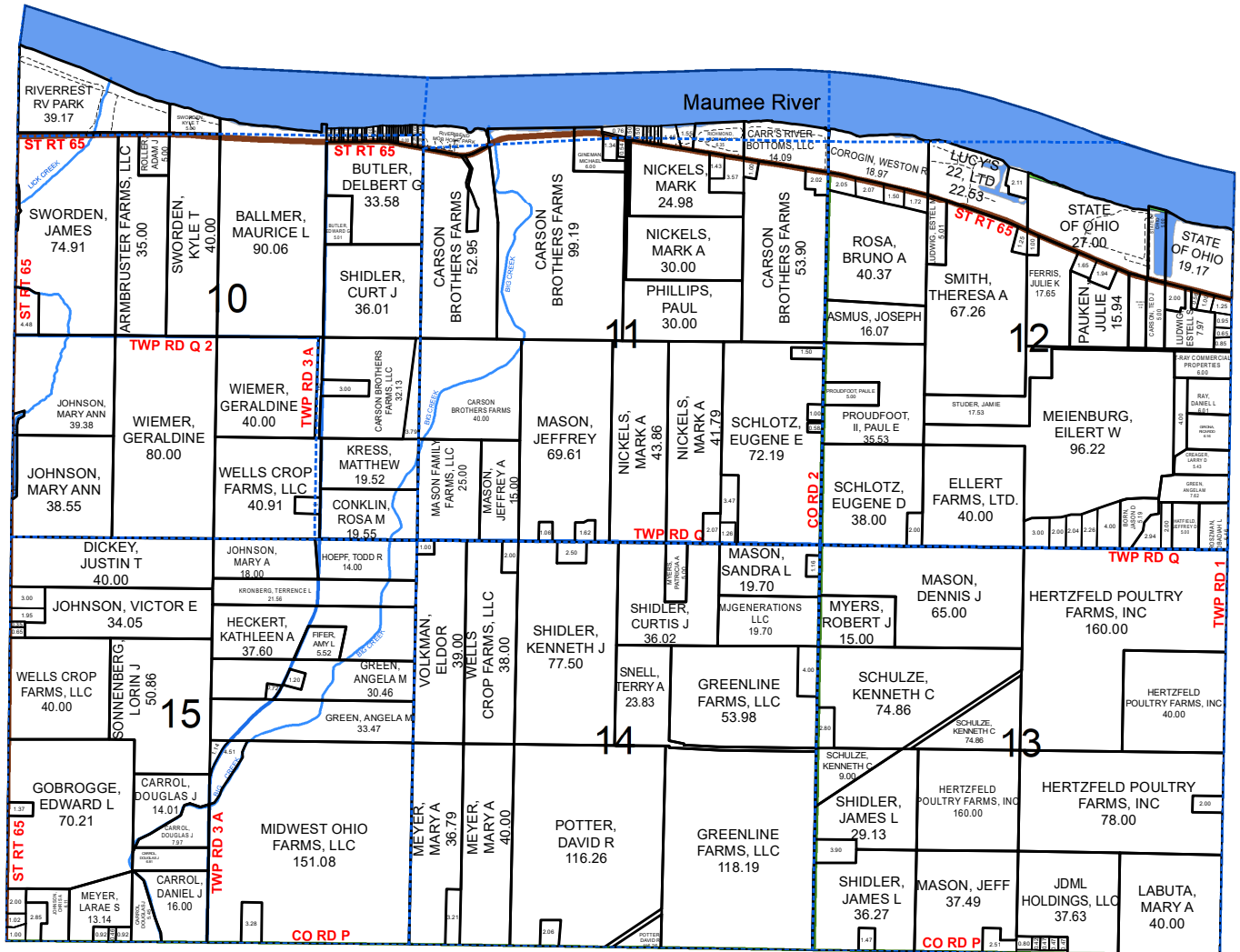

WOOD COUNTY

WOOD COUNTY

WOOD COUNTY



SEE PAGE 8

- US Route
- State Route
- County Road
- Township Road
- Street
- - - Alley

DAMASCUS TWP SE

DAMASCUS TWP SW

HENRY COUNTY, OHIO

T.5-R.8

Scale = 1:27,500
1 Inch = 2,292 Feet

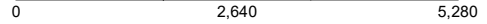

DAMASCUS TWP NW

See PAGE 5

HARRISON TWP SE

SEE PAGE 18

HARRISON TWP SE

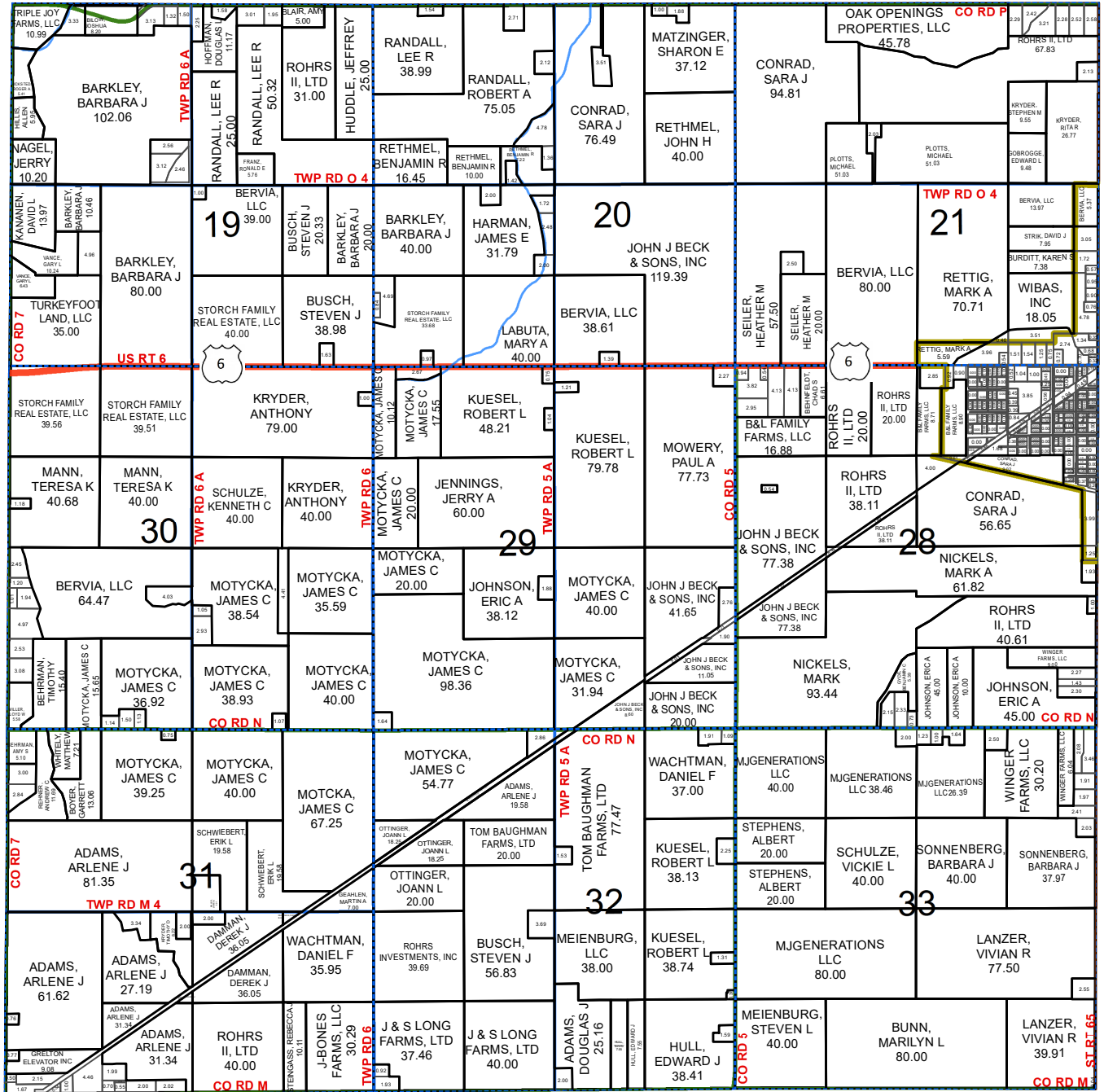

RICHFIELD TWP NW

SEE PAGE 39

- Parcels
- Corporation Lines
- Railroads
- Section Lines
- Streams

Scale = 1:27,500
1 Inch = 2,292 Feet

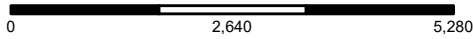

DAMASCUS TWP SE

HENRY COUNTY, OHIO T.5-R.8

SEE PAGE 6

DAMASCUS TWP NE

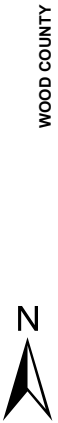
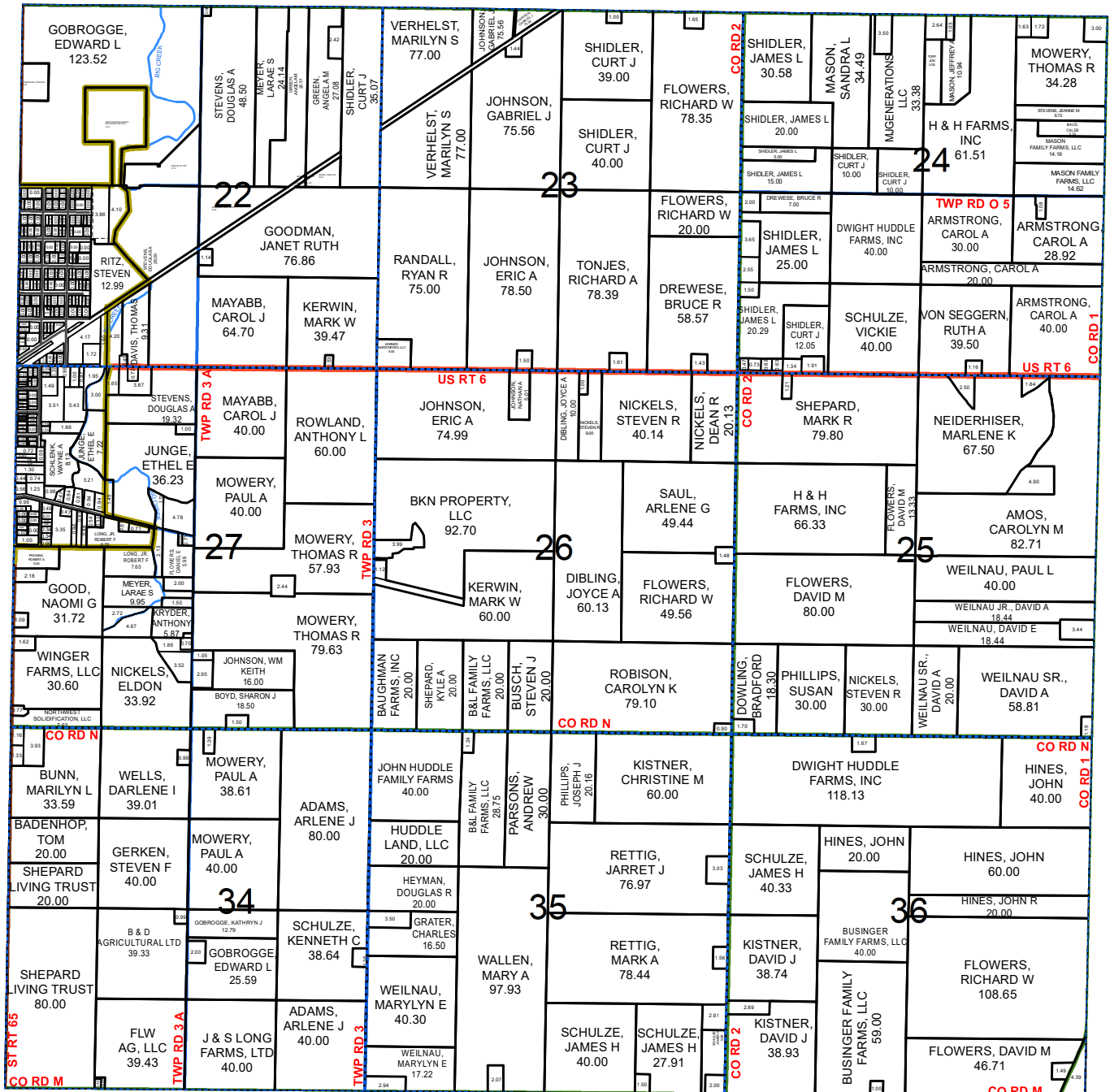

WOOD COUNTY

WOOD COUNTY

WOOD COUNTY

SEE PAGE 40

- US Route
- State Route
- County Road
- Township Road
- Street
- - - Alley

RICHFELD TWP NE

FLATROCK TWP NW

HENRY COUNTY, OHIO

T.4-R.6

Scale = 1:27,500
1 Inch = 2,292 Feet

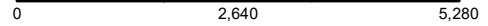

NAPOLEON TWP SW

See PAGE 33

DEFIANCE COUNTY



DEFIANCE COUNTY

DEFIANCE COUNTY

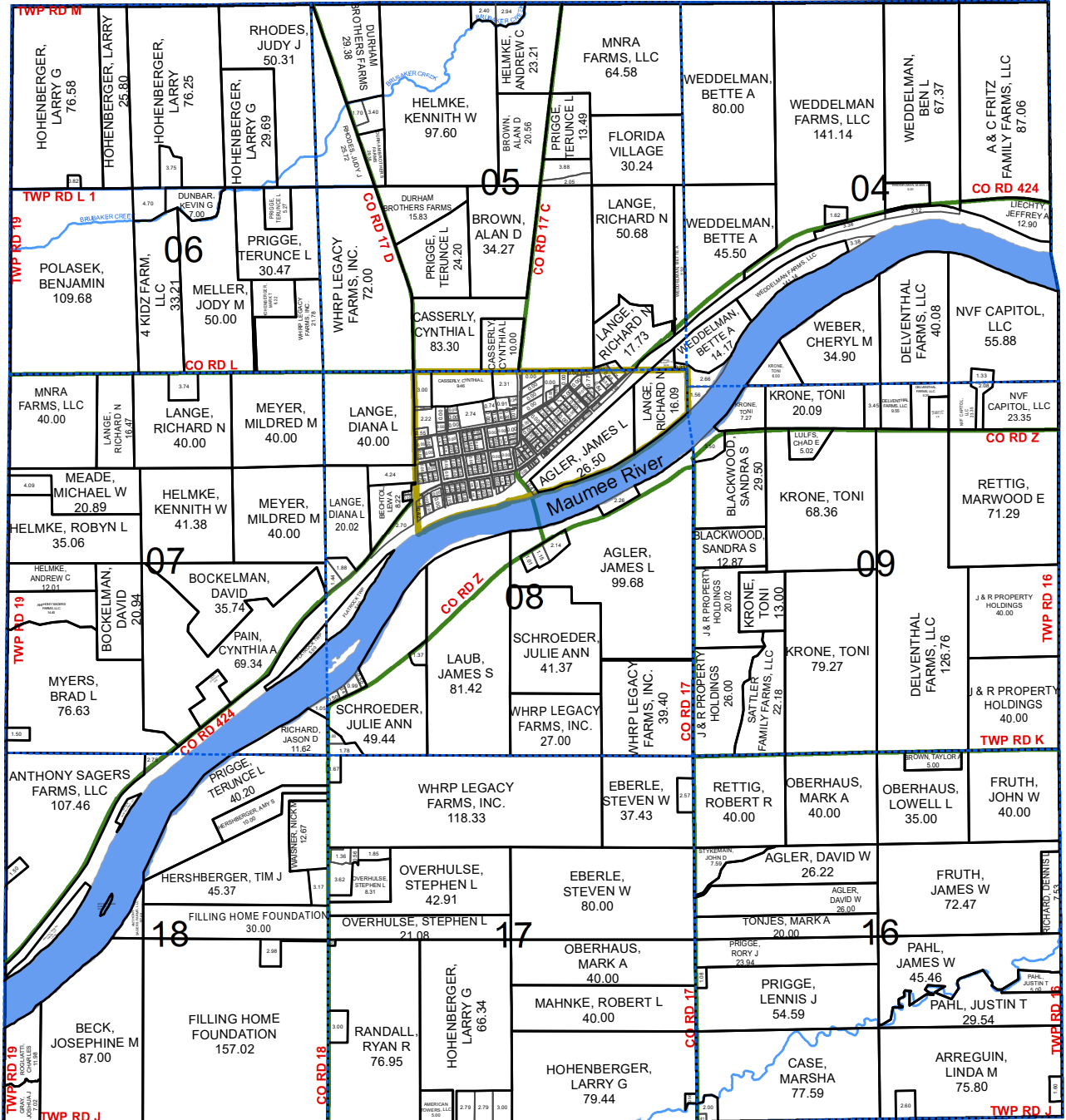

FLATROCK TWP SW

SEE PAGE 11

- Parcels
- Corporation Lines
- Railroads
- Section Lines
- Streams

Scale = 1:27,500
1 Inch = 2,292 Feet

FLATROCK TWP NE

HENRY COUNTY, OHIO T.4-R.6

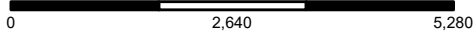

SEE PAGE 34

NAPOLEON TWP SE

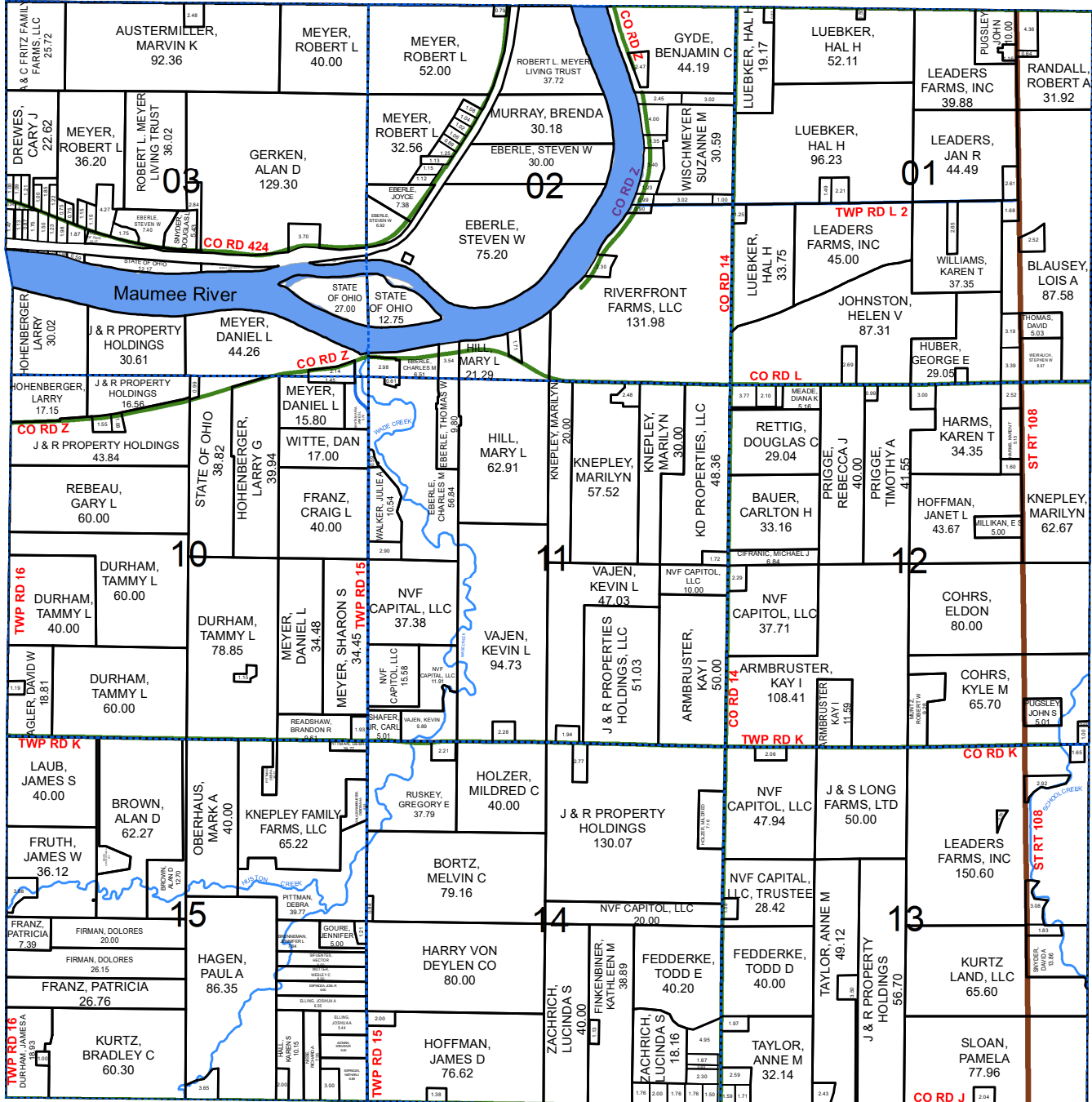

MONROE TWP NW



T.6N
T.5N

MONROE TWP NW

SEE PAGE 12

FLATROCK TWP SE

- US Route
- State Route
- County Road
- Township Road
- Street
- - - Alley

FLATROCK TWP SW

HENRY COUNTY, OHIO

T.4-R.6

Scale = 1:27,500
1 Inch = 2,292 Feet

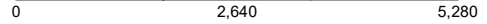

FLATROCK TWP NW

See PAGE 9

DEFIANCE COUNTY

DEFIANCE COUNTY

DEFIANCE COUNTY

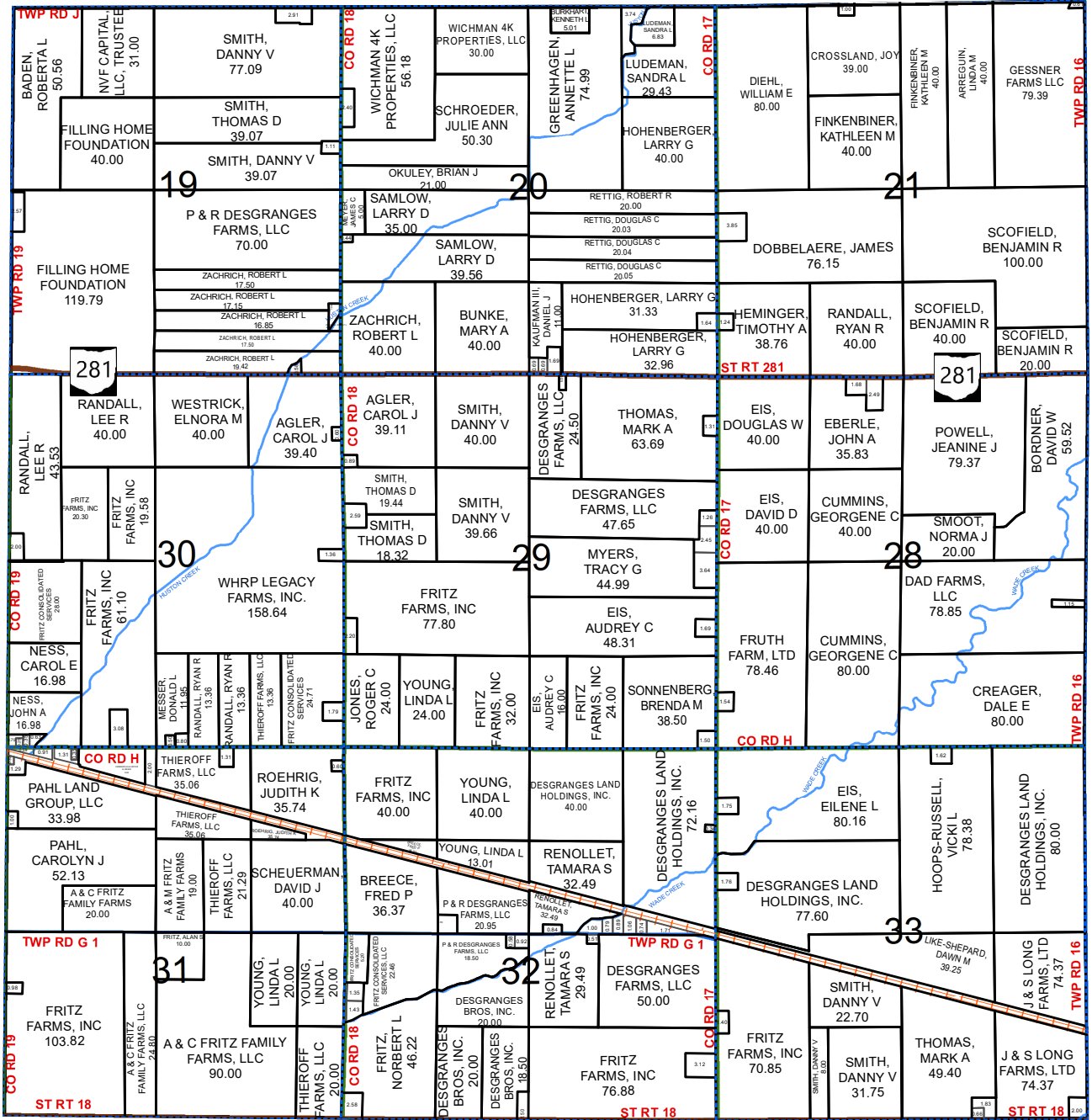

PLEASANT TWP NW

SEE PAGE 35

- Parcels
- Corporation Lines
- Railroads
- Section Lines
- Streams

Scale = 1:27,500
1 Inch = 2,292 Feet

FLATROCK TWP SE

HENRY COUNTY, OHIO T.4-R.6

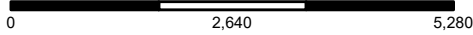

SEE PAGE 10

FLATROCK TWP NE

MONROE TWP SW



SEE PAGE 29

MONROE TWP SW

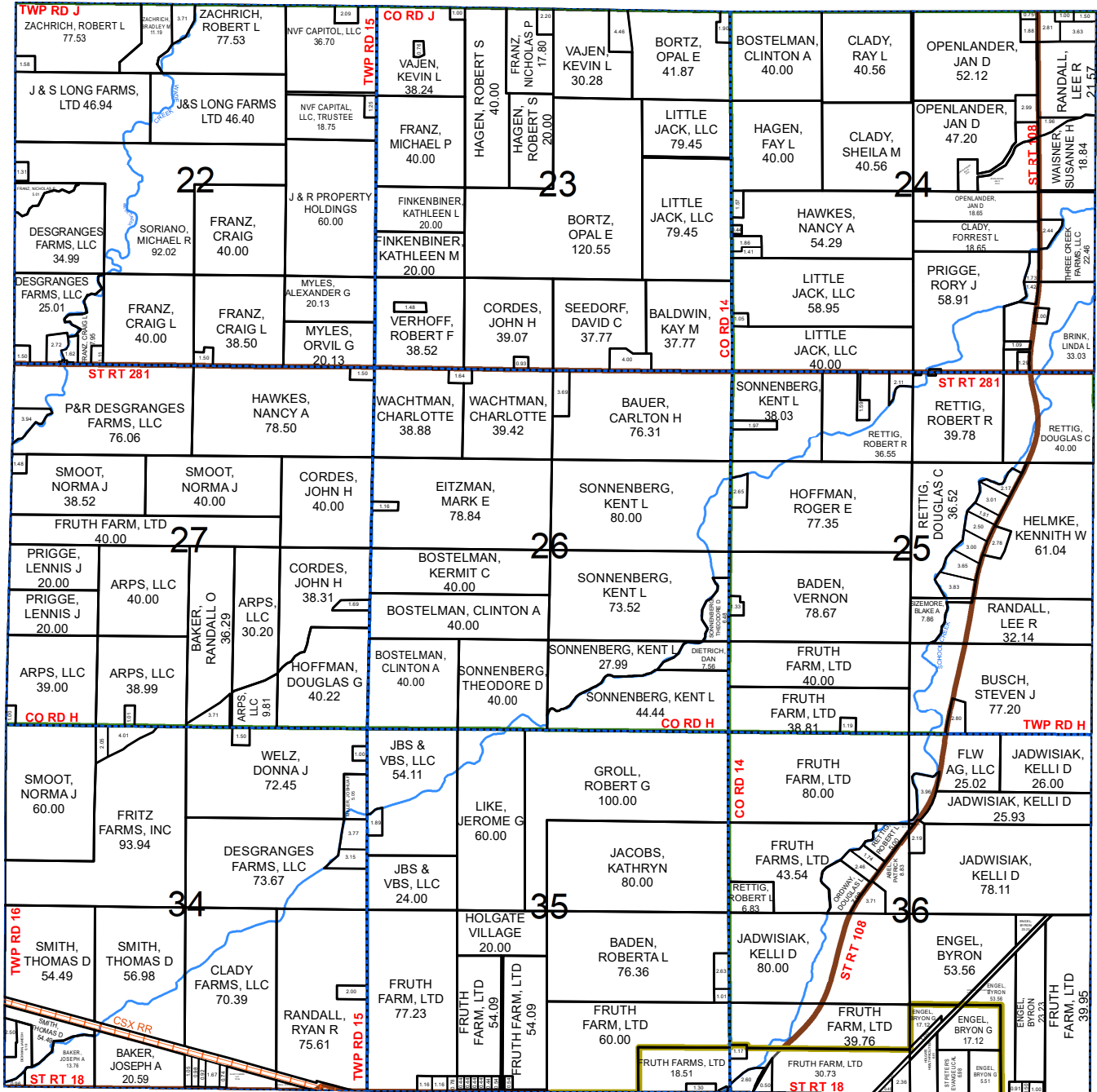

SEE PAGE 36

PLEASANT TWP NE

- US Route
- State Route
- County Road
- Township Road
- Street
- - - Alley

FREEDOM TWP W 1/2

HENRY COUNTY, OHIO

T.6-R.6

Scale 1:30,000

1 Inch = 2,250 US Survey Feet

FULTON COUNTY

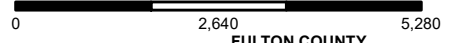

RIDGEVILLE TWP E 1/2

SEE PAGE 44

RIDGEVILLE TWP E 1/2

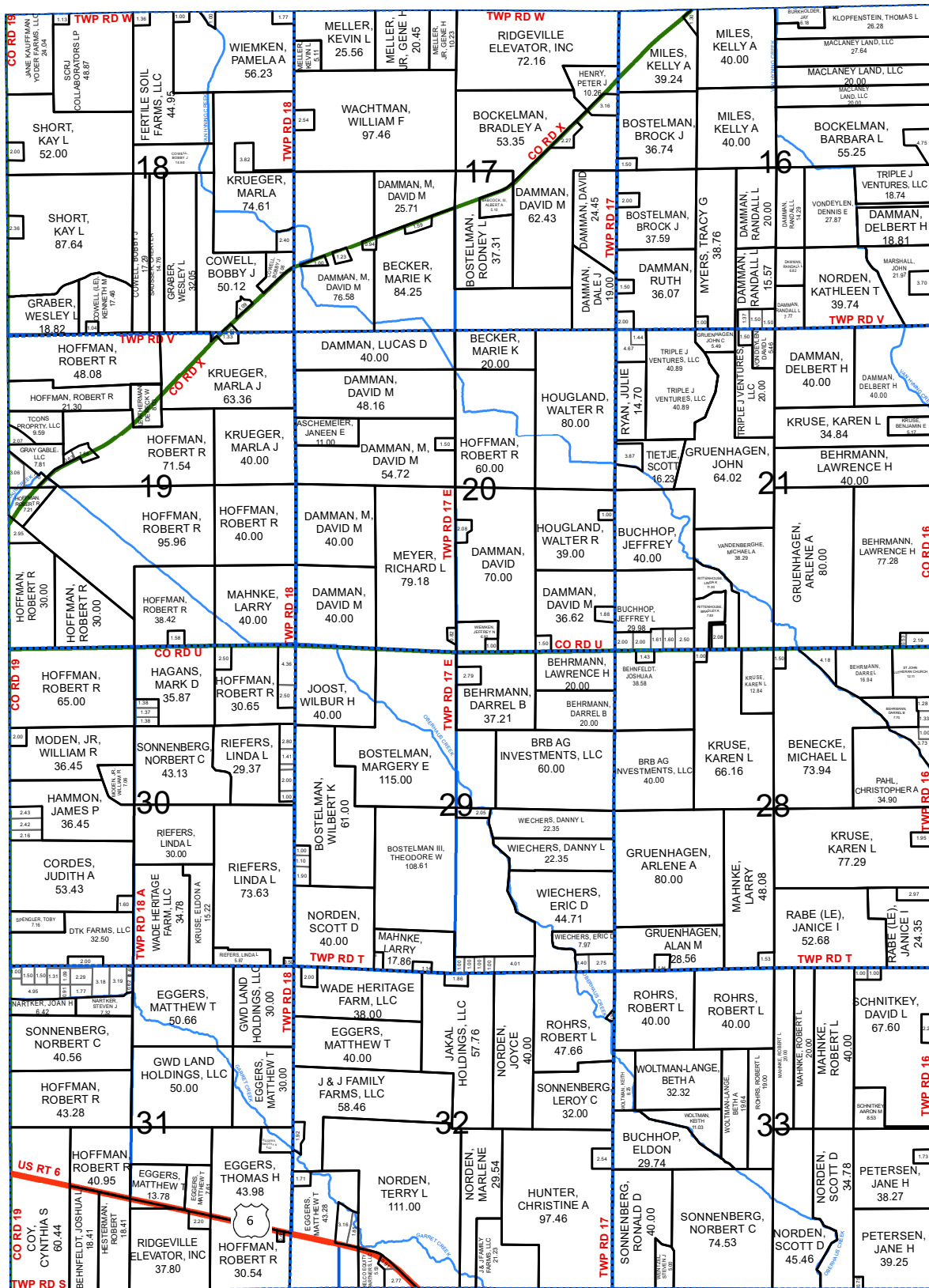

NAPOLEON TWP NW

- Parcels
- Corporation Lines
- Railroads
- Section Lines
- Streams

SEE PAGE 31

Scale 1:30,000
1 Inch = 2,250 US Survey Feet

FREEDOM TWP E 1/2

HENRY COUNTY, OHIO T.6-R.6

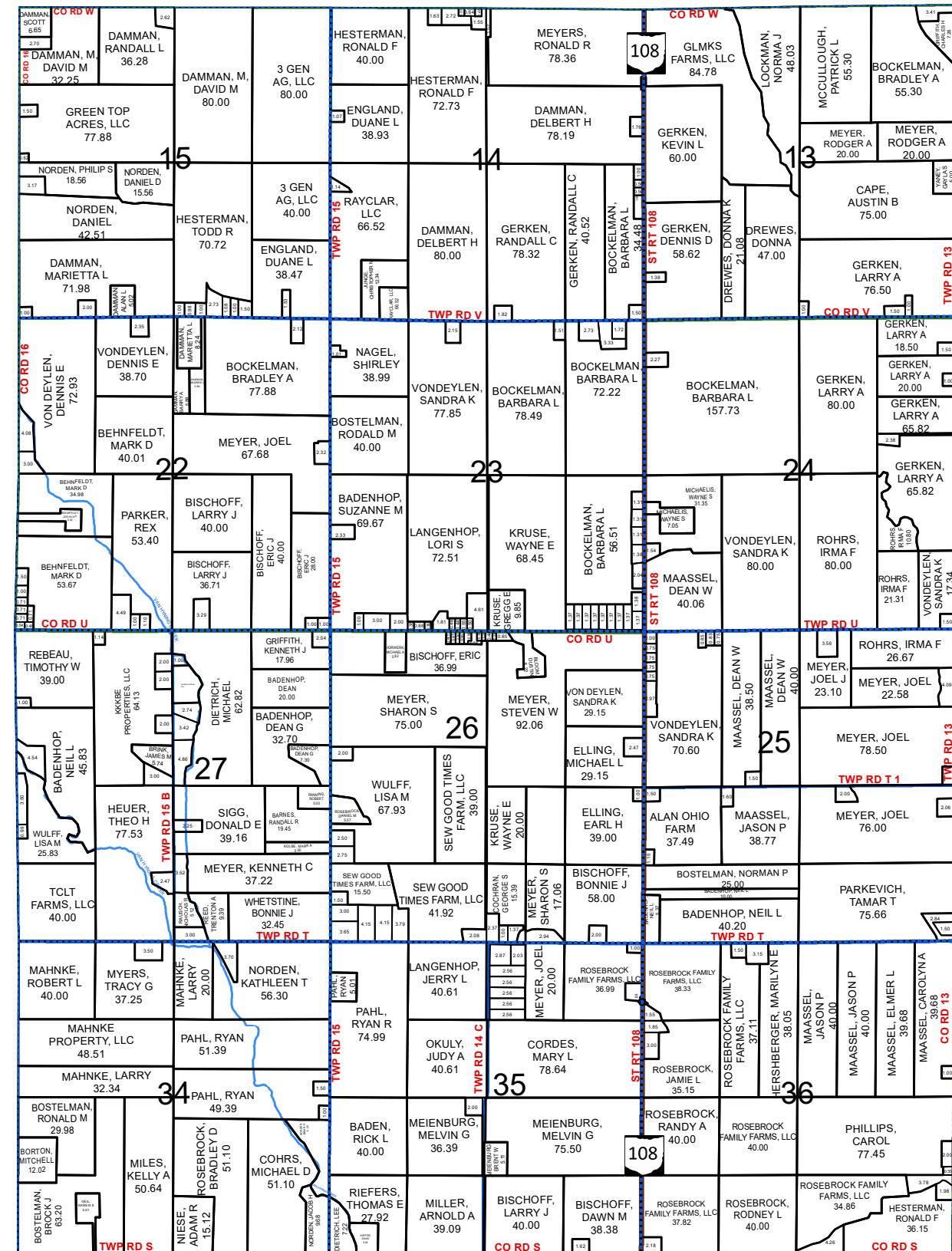
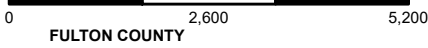

LIBERTY TWP NW



SEE PAGE 21

WSP/LIBERTY

SEE PAGE 32

- US Route
- State Route
- County Road
- Township Road
- Street
- Alley

NAPOLEON TWP NE

HARRISON TWP NW

HENRY COUNTY, OHIO

T.5-R.7

Scale = 1:27,500
1 Inch = 2,292 Feet

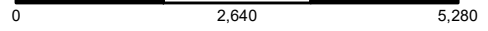

LIBERTY TWP SW

See PAGE 21

NAPOLEON TWP NE

SEE PAGE 32

NAPOLEON TWP NE

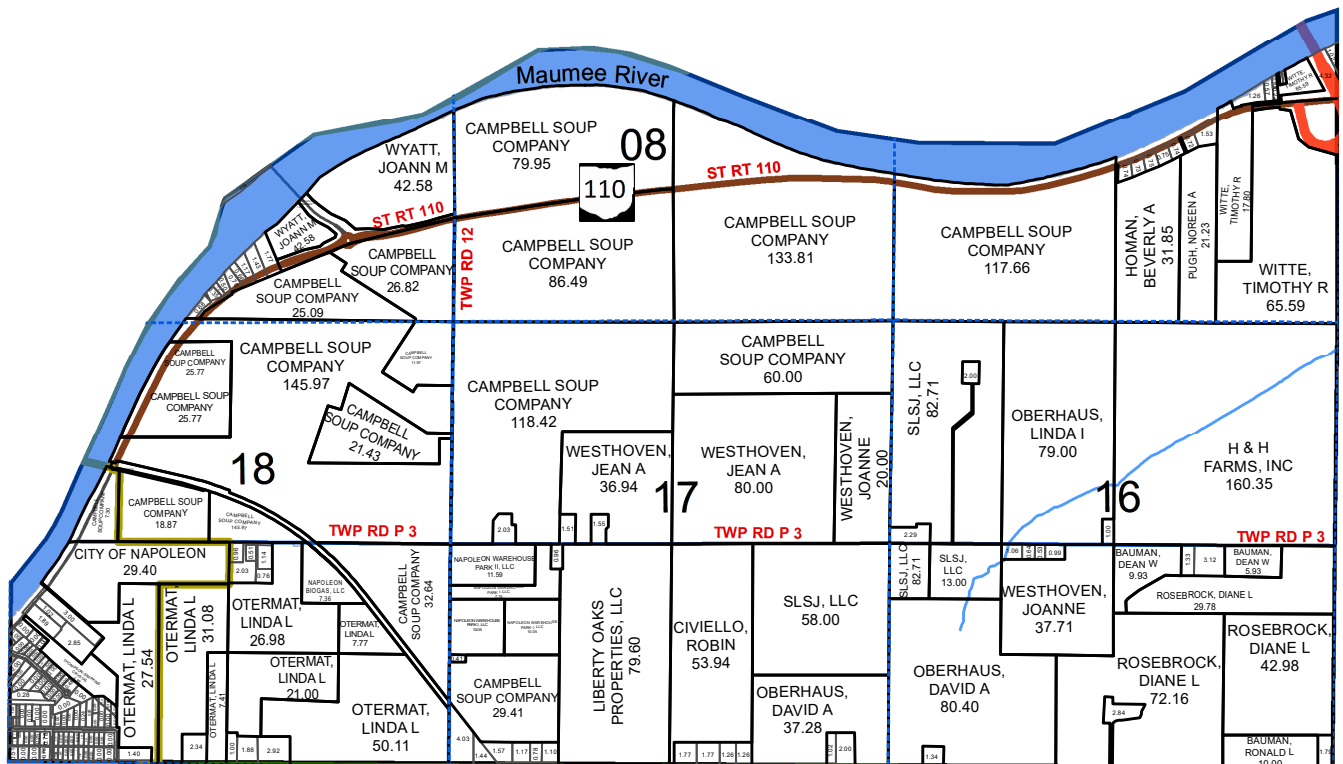

HARRISON TWP SW

SEE PAGE 17

- Parcels
- Corporation Lines
- Railroads
- Section Lines
- Streams

Scale = 1:27,500
1 Inch = 2,292 Feet

HARRISON TWP NE

HENRY COUNTY, OHIO T.5-R.7

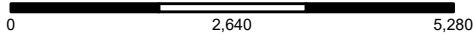

SEE PAGE 22

LIBERTY TWP SE

DAMASCUS TWP NW

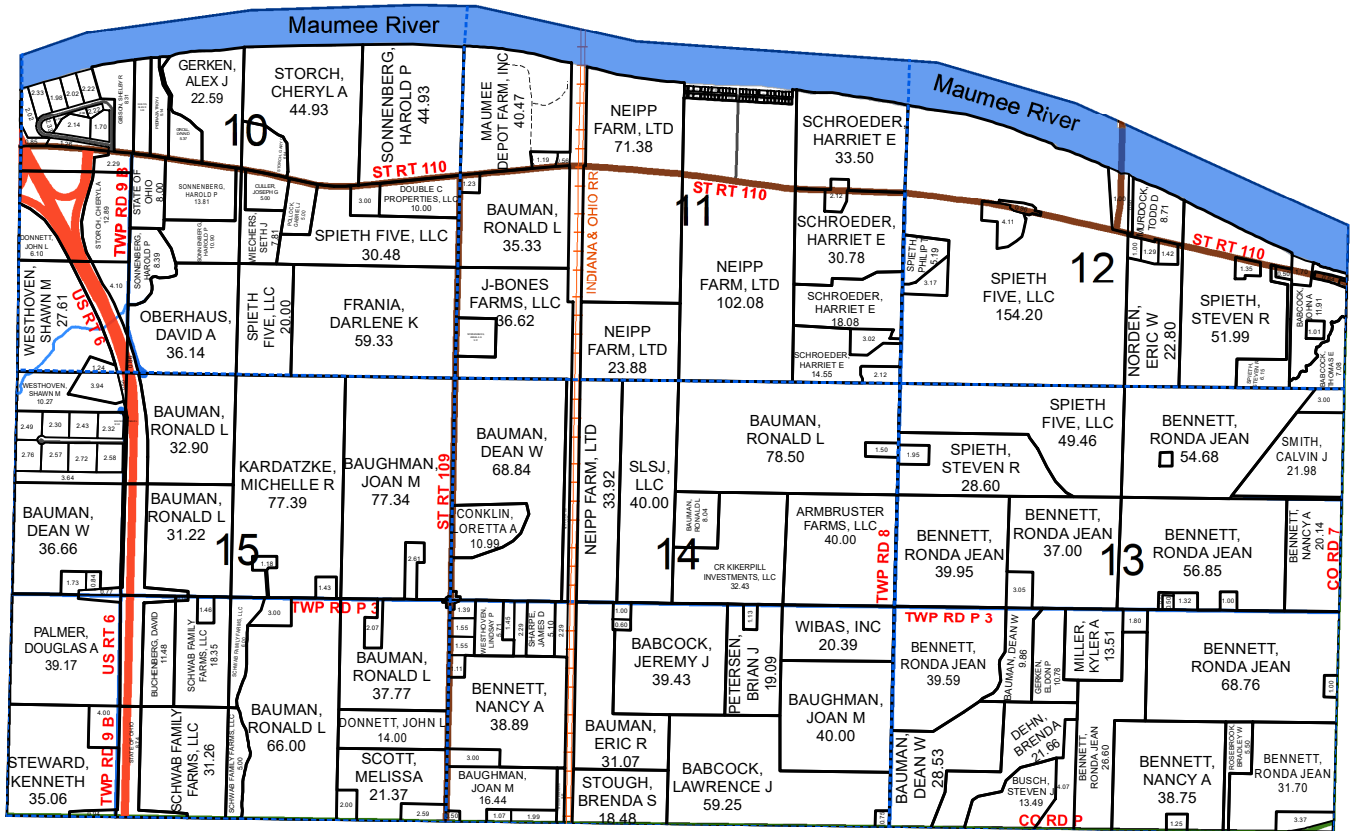

SEE PAGE 5

DAMASCUS TWP NW

SEE PAGE 18

- US Route
- State Route
- County Road
- Township Road
- Street
- - - Alley

HARRISON TWP SE

HARRISON TWP SW

HENRY COUNTY, OHIO

T.5-R.7

Scale = 1:27,500
1 Inch = 2,292 Feet

0 2,640 5,280

HARRISON TWP NW

See PAGE 15

NAPOLEON TWP SE



SEE PAGE 34

NAPOLEON TWP SE

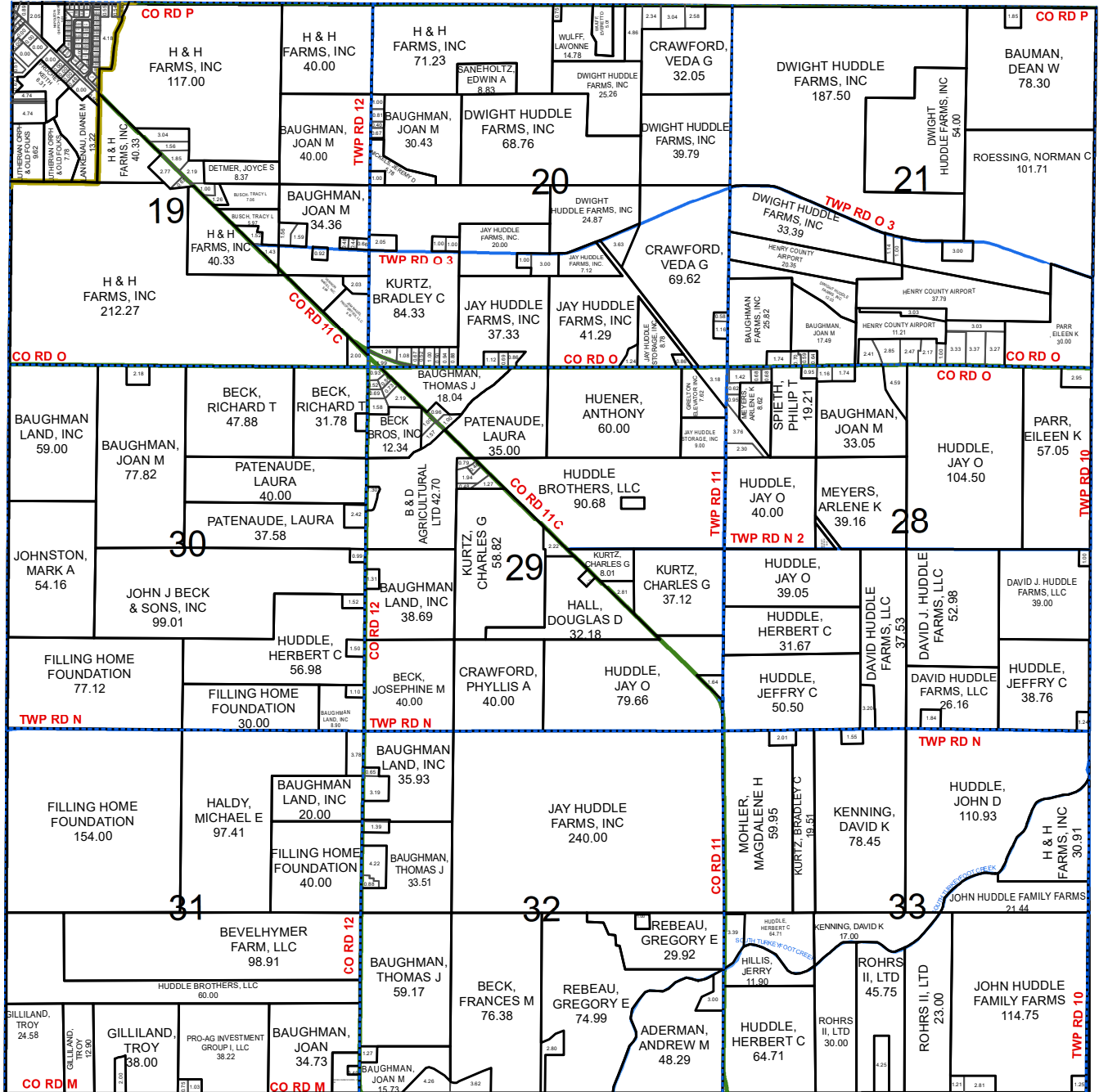

MONROE TWP NW

SEE PAGE 27

- Parcels
- Corporation Lines
- Railroads
- Section Lines
- Streams

Scale = 1:27,500
1 Inch = 2,292 Feet

HARRISON TWP SE

HENRY COUNTY, OHIO T.5-R.7

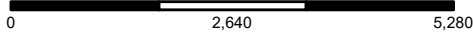

SEE PAGE 16

HARRISON TWP NE

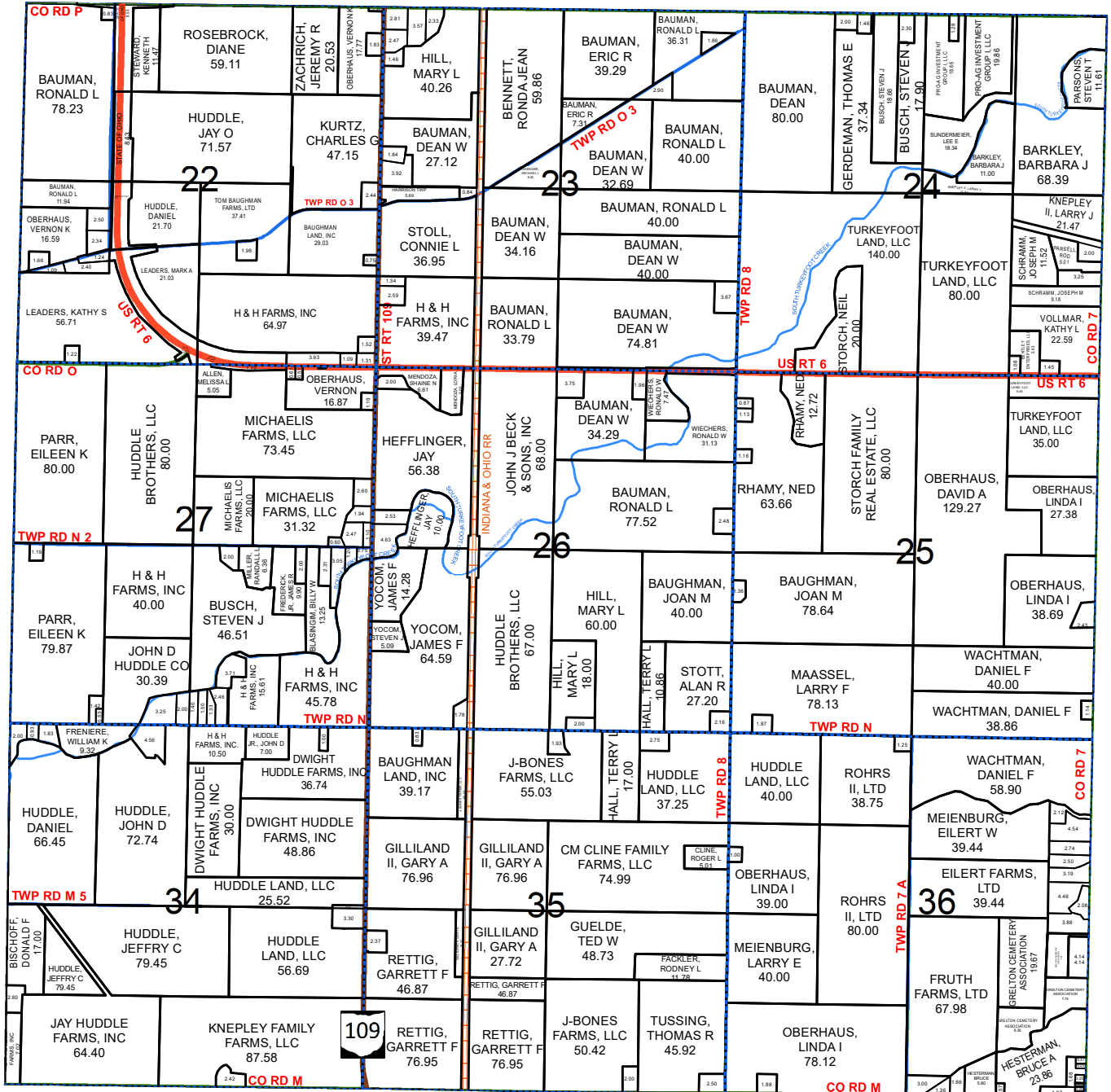

DAMASCUS TWP SW

SEE PAGE 7

DAMASCUS TWP SW

SEE PAGE 28

- US Route
- State Route
- County Road
- Township Road
- Street
- - - Alley

MONROE TWP NE

LIBERTY TWP NW

HENRY COUNTY, OHIO

T.6-R.7

Scale = 1:27,500
1 Inch = 2,292 Feet

0 2,640 5,280

FULTON COUNTY

FULTON COUNTY

FREEDOM TWP E 1/2

SEE PAGE 14

FREEDOM TWP E 1/2

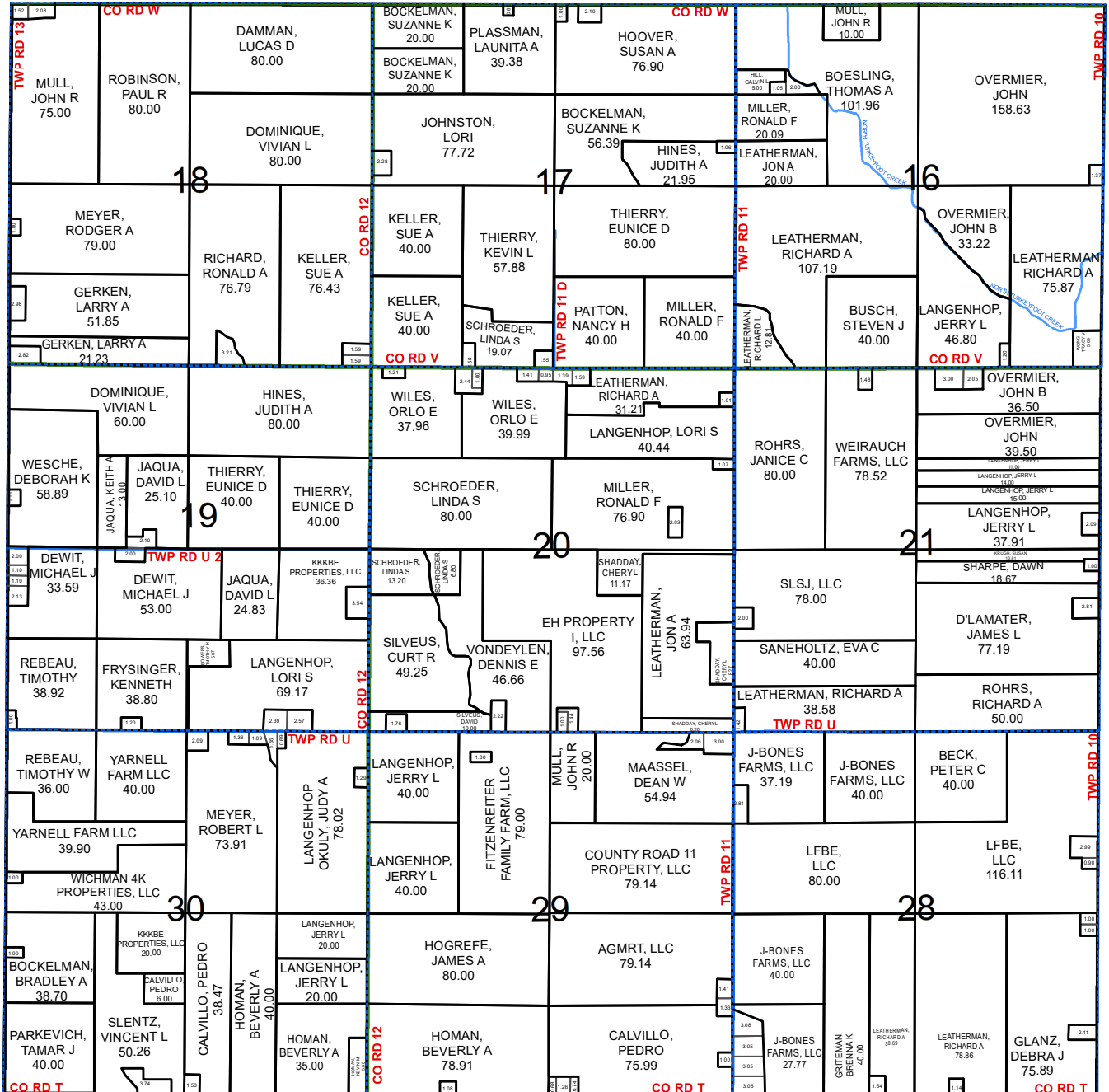

LIBERTY TWP SW

SEE PAGE 21

- Parcels
- Corporation Lines
- Railroads
- Section Lines
- Streams

Scale = 1:27,500
1 Inch = 2,292 Feet

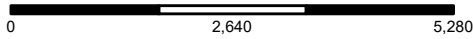

LIBERTY TWP NE

HENRY COUNTY, OHIO T.6-R.7

FULTON COUNTY

FULTON COUNTY

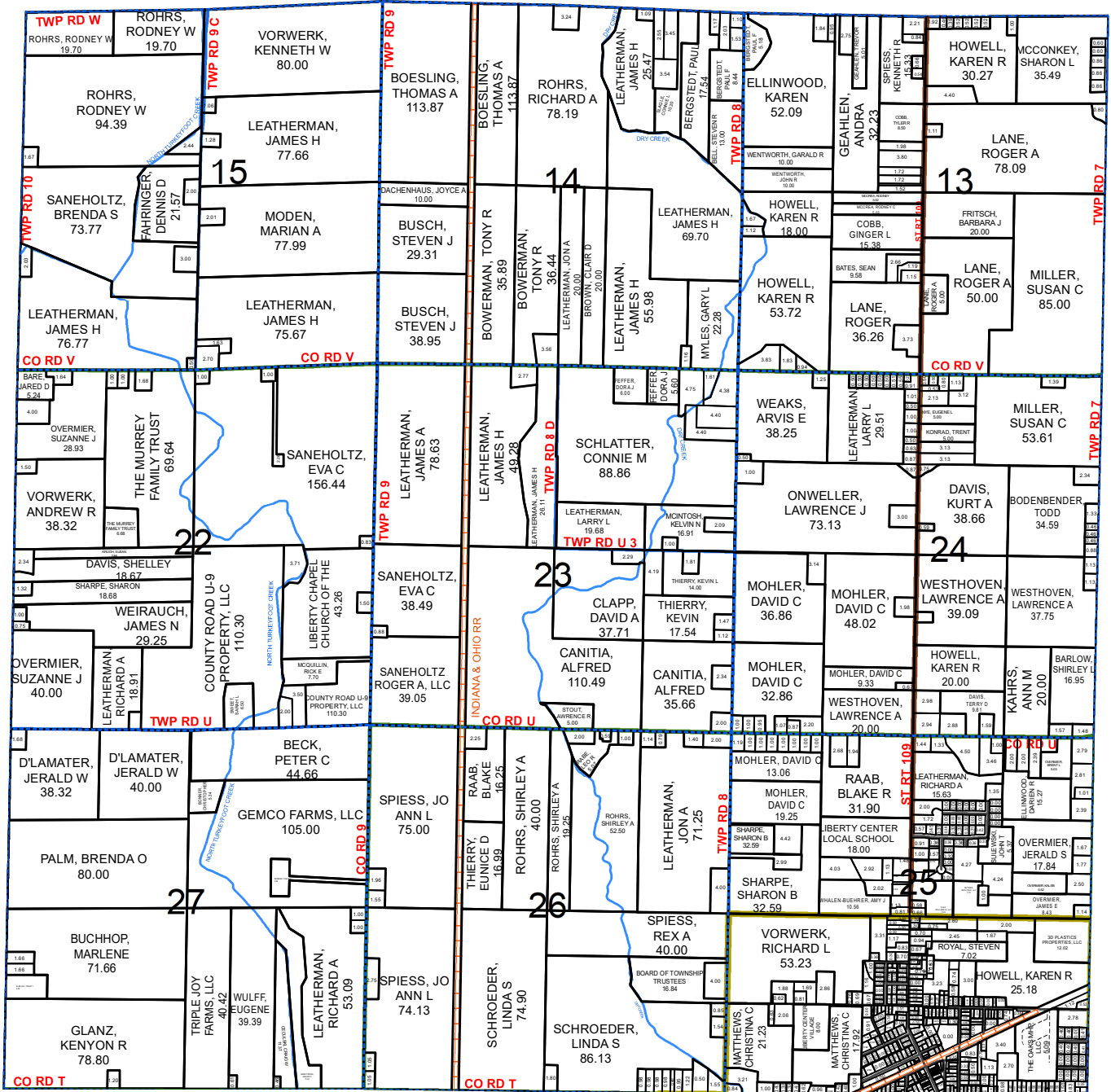

WASHINGTON TWP NW



SEE PAGE 45

WASHINGTON TWP NW

SEE PAGE 22

- US Route
- State Route
- County Road
- Township Road
- Street
- - - Alley

LIBERTY TWP SE

LIBERTY TWP SW

HENRY COUNTY, OHIO

T.56-R.7

Scale = 1:27,500
1 Inch = 2,292 Feet

0 2,640 5,280

See PAGE 19

LIBERTY TWP NW

FREEDOM TWP E 1/2

SEE PAGE 14

T.6N

T.5N



SEE PG 32

NAPOLEON TWP NE

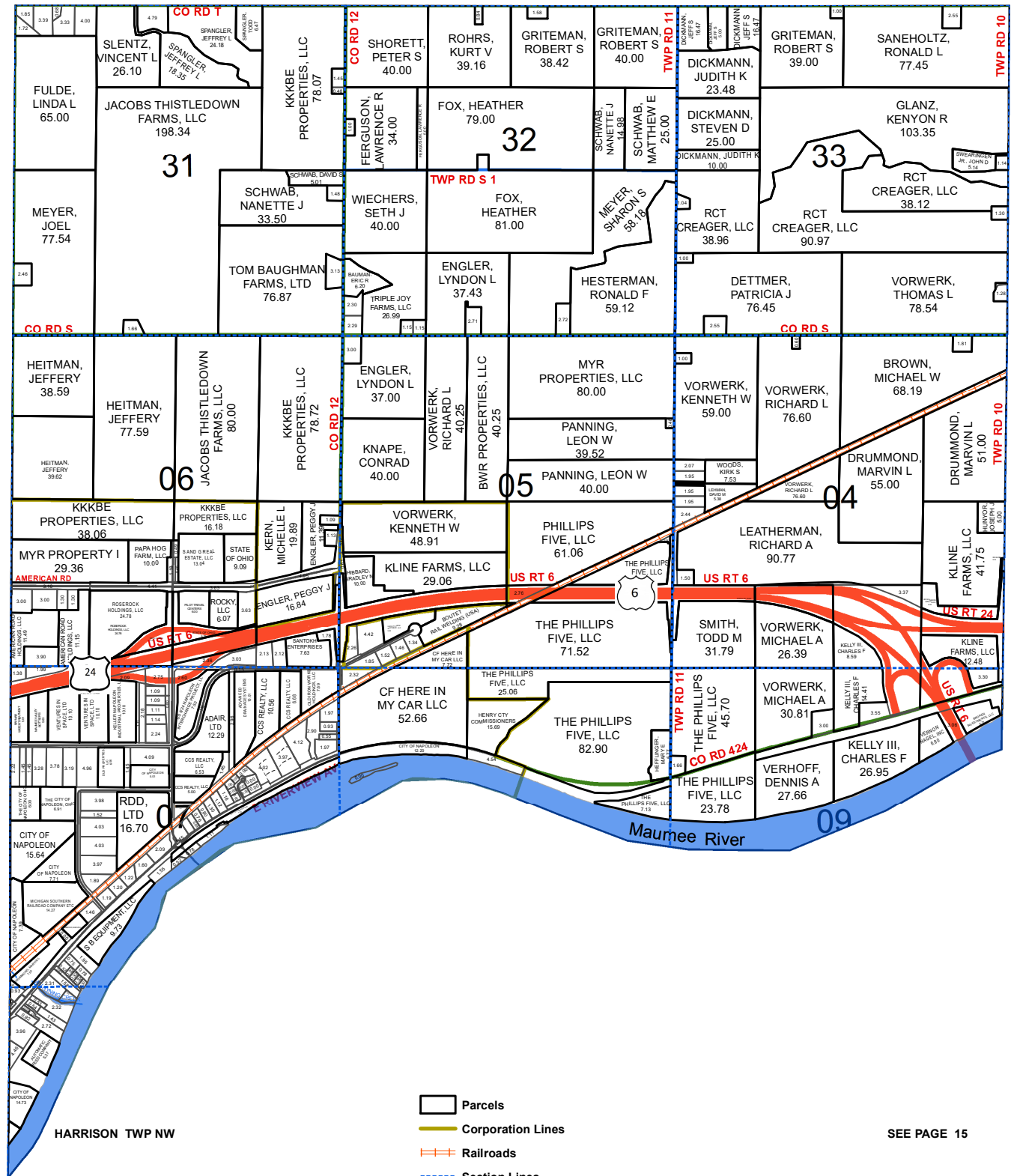

- Parcels
- Corporation Lines
- Railroads
- Section Lines
- Streams

SEE PAGE 15

Scale = 1:27,500
1 Inch = 2,292 Feet

LIBERTY TWP SE

HENRY COUNTY, OHIO T.5/6-R.7

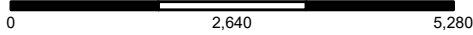

SEE PAGE 20

LIBERTY TWP NE

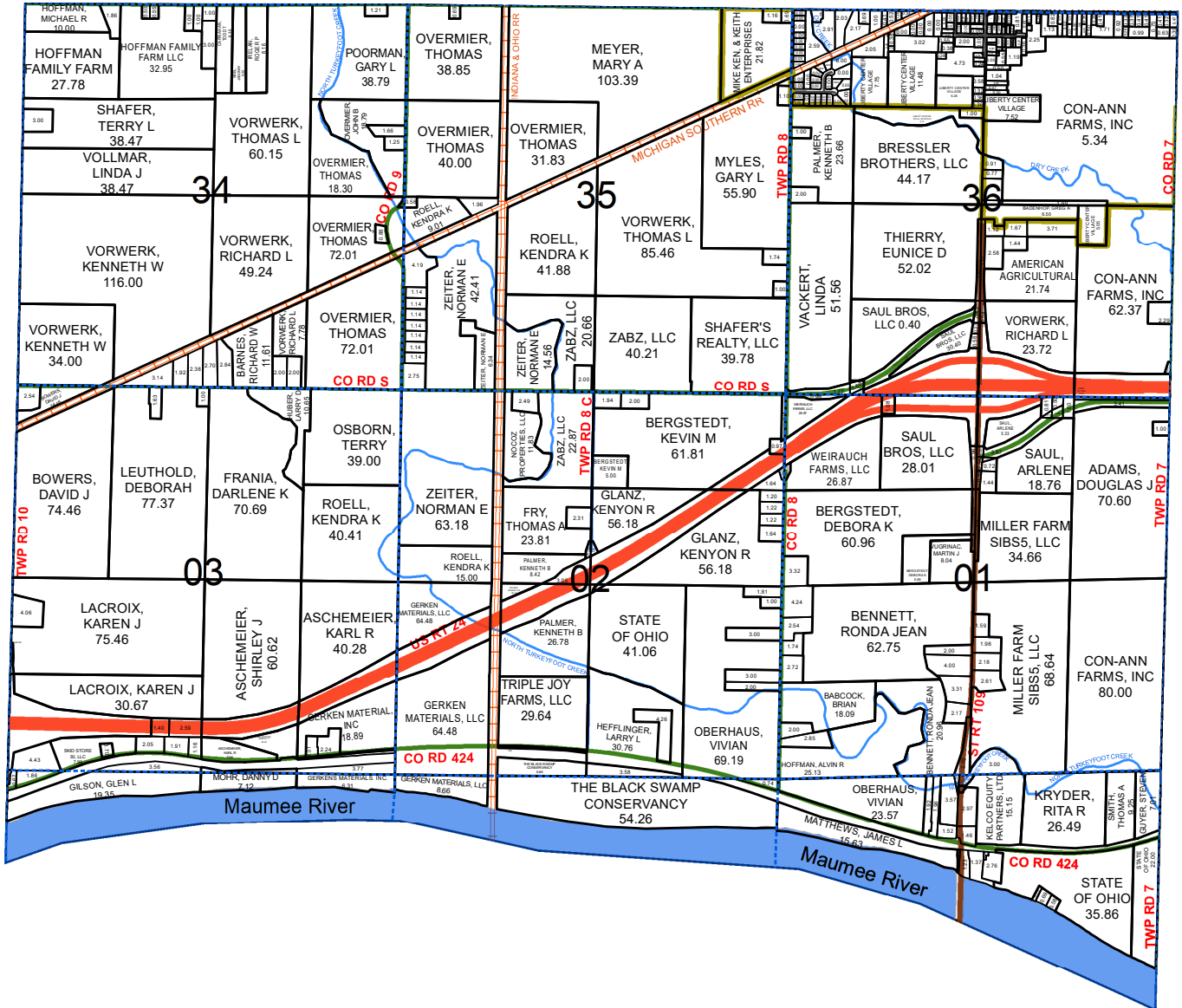

WASHINGTON TWP SW

T.6N
T.5N



SEE PAGE 47

WASHINGTON TWP SW

SEE PAGE 16

- US Route
- State Route
- County Road
- Township Road
- Street
- - - Alley

HARRISON TWP NE

MARION TWP NW

HENRY COUNTY, OHIO

T.3-R.7

Scale = 1:27,500
1 Inch = 2,292 Feet

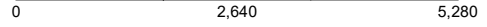

MONROE TWP SW

See PAGE 29

PLEASANT TWP NE



SEE PAGE 36

PLEASANT TWP NE

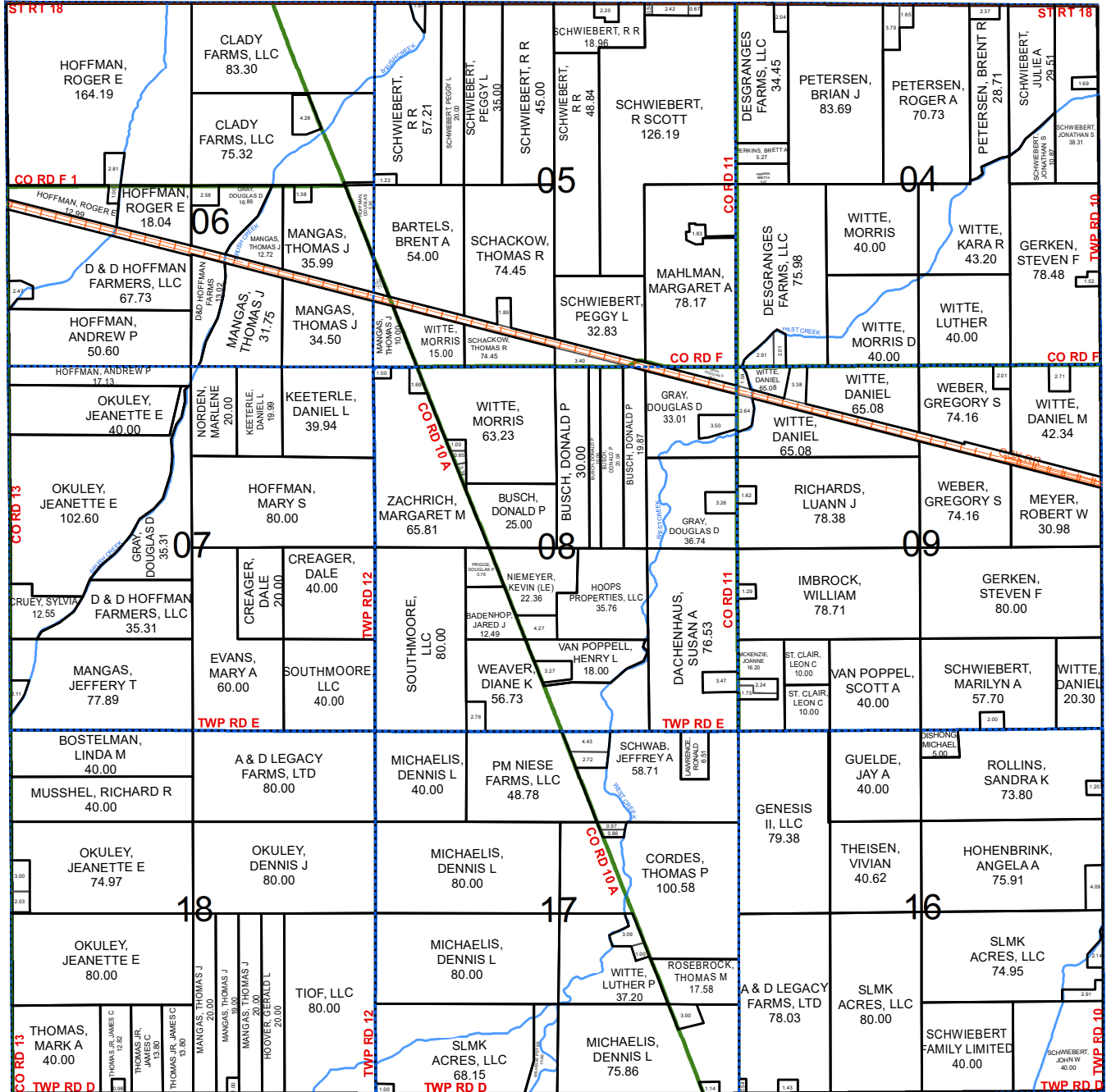

MARION TWP SW

SEE PAGE 25

- Parcels
- Corporation Lines
- Railroads
- Section Lines
- Streams

Scale = 1:27,500
1 Inch = 2,292 Feet

MARION TWP NE

HENRY COUNTY, OHIO T.3-R.7

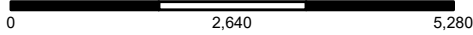

SEE PAGE 30

MONROE TWP SE

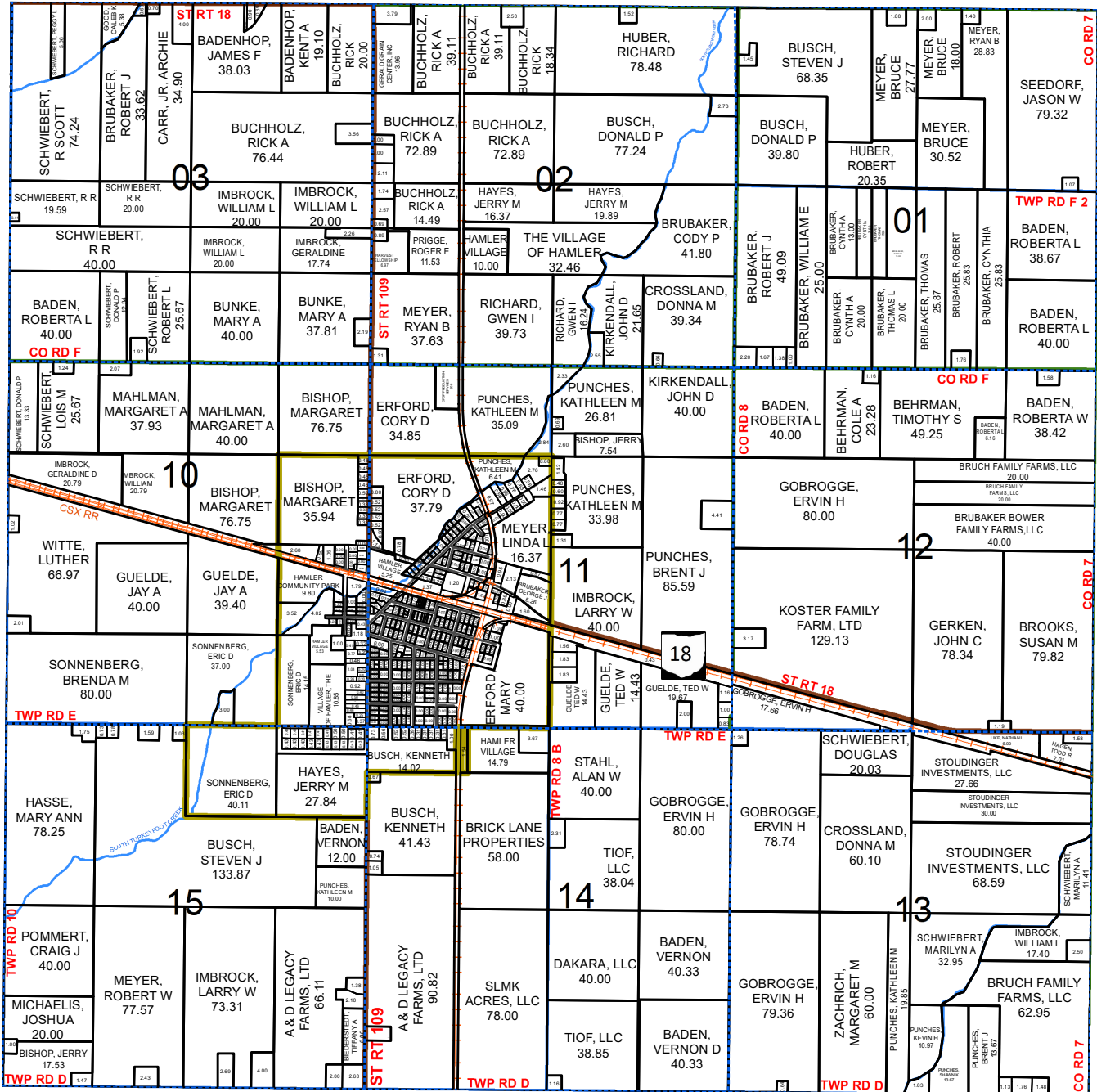

BARTLOW TWP NW



SEE PAGE 1

BARTLOW TWP NW

SEE PAGE 26

- US Route
- State Route
- County Road
- Township Road
- Street
- - - Alley

MARION TWP SE

MARION TWP SW

HENRY COUNTY, OHIO

T.3-R.7

Scale = 1:27,500
1 Inch = 2,292 Feet

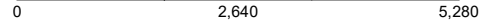

MARION TWP NW

See PAGE 23

PLEASANT TWP SE

SEE PAGE 38

PLEASANT TWP SE

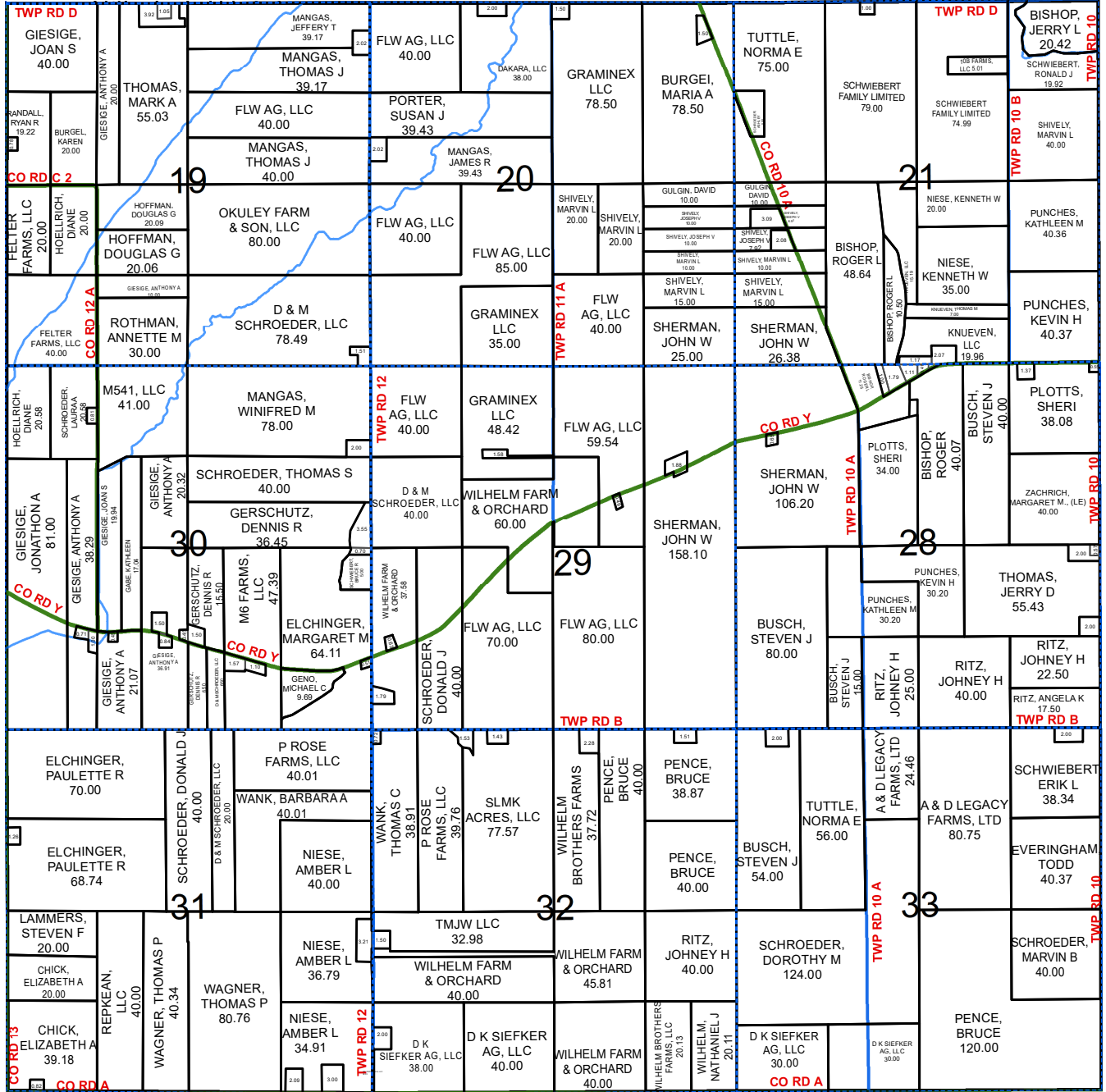

PUTNAM COUNTY

PUTNAM COUNTY

- Parcels
- Corporation Lines
- Railroads
- Section Lines
- Streams

Scale = 1:27,500
1 Inch = 2,292 Feet

MARION TWP SE

HENRY COUNTY, OHIO T.3-R.7

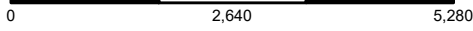

SEE PAGE 24

MARION TWP NE

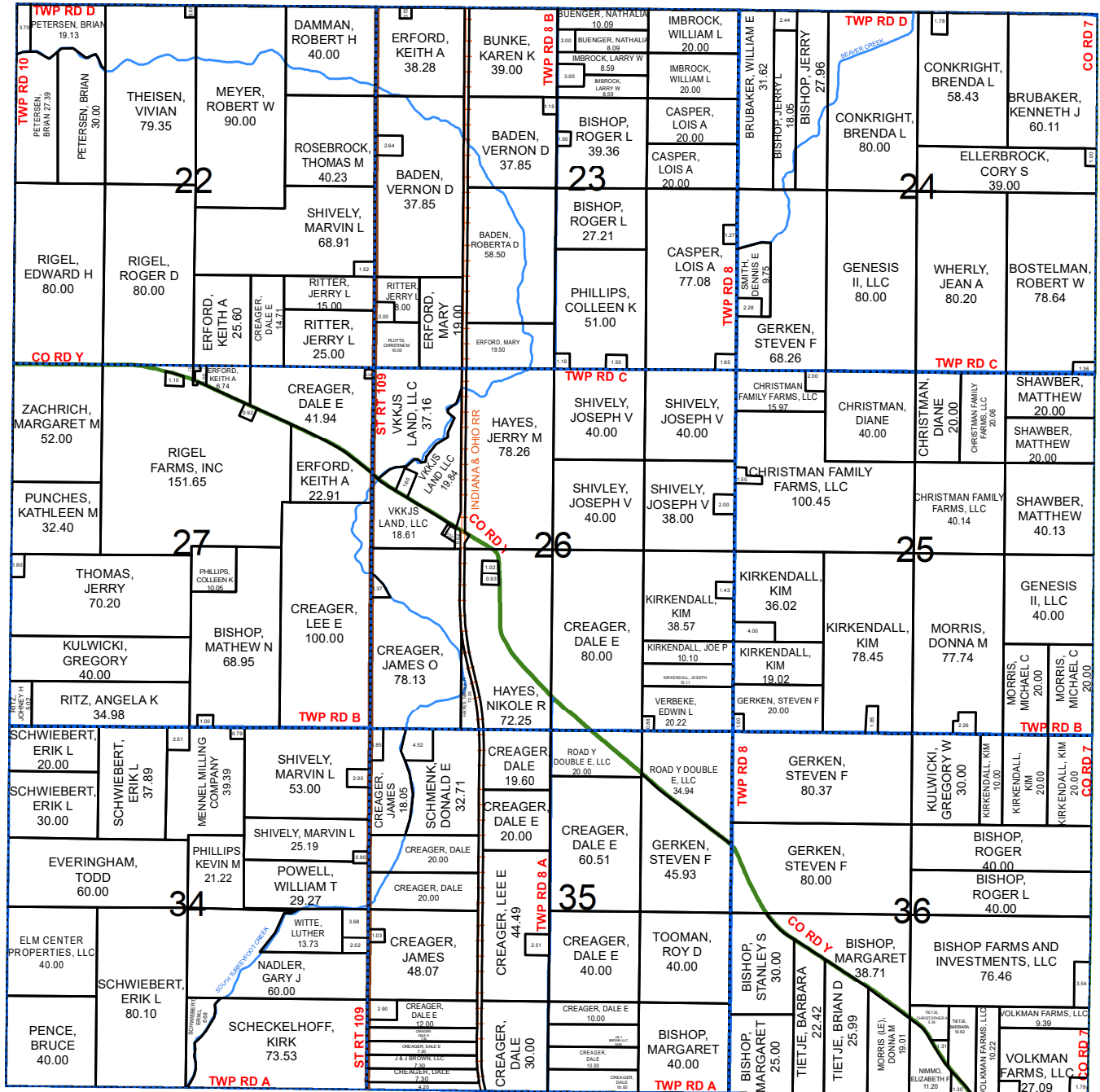

BARTLOW TWP SW



SEE PAGE 3

BARTLOW TWP SW

PUTNAM COUNTY

- US Route
- State Route
- County Road
- Township Road
- Street
- - - Alley

PUTNAM COUNTY

Scale = 1:27,500
1 Inch = 2,292 Feet

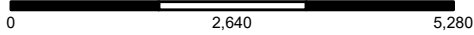

MONROE TWP NE

HENRY COUNTY, OHIO T.4-R.7

SEE PAGE 18

HARRISON TWP SE

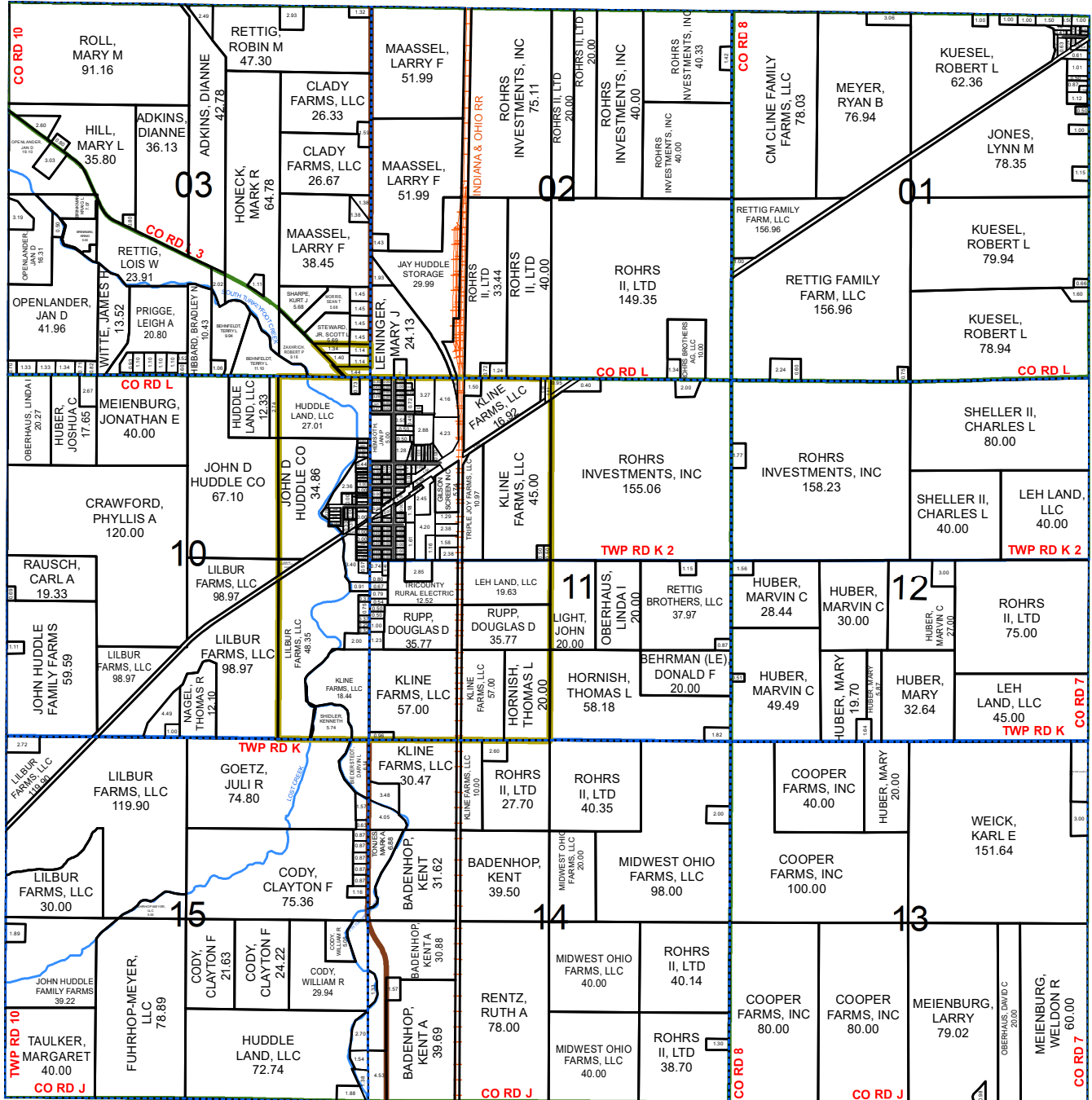

RICHFIELD TWP NW



SEE PAGE 39

RICHFIELD TWP NW

SEE PAGE 30

- US Route
- State Route
- County Road
- Township Road
- Street
- - - Alley

MONROE TWP SE

MONROE TWP SW

HENRY COUNTY, OHIO

T.4-R.7

Scale = 1:27,500
1 Inch = 2,292 Feet

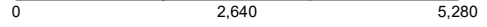

MONROE TWP NW

See PAGE 27

FLATROCK TWP SE

SEE PAGE 12

FLATROCK TWP SE

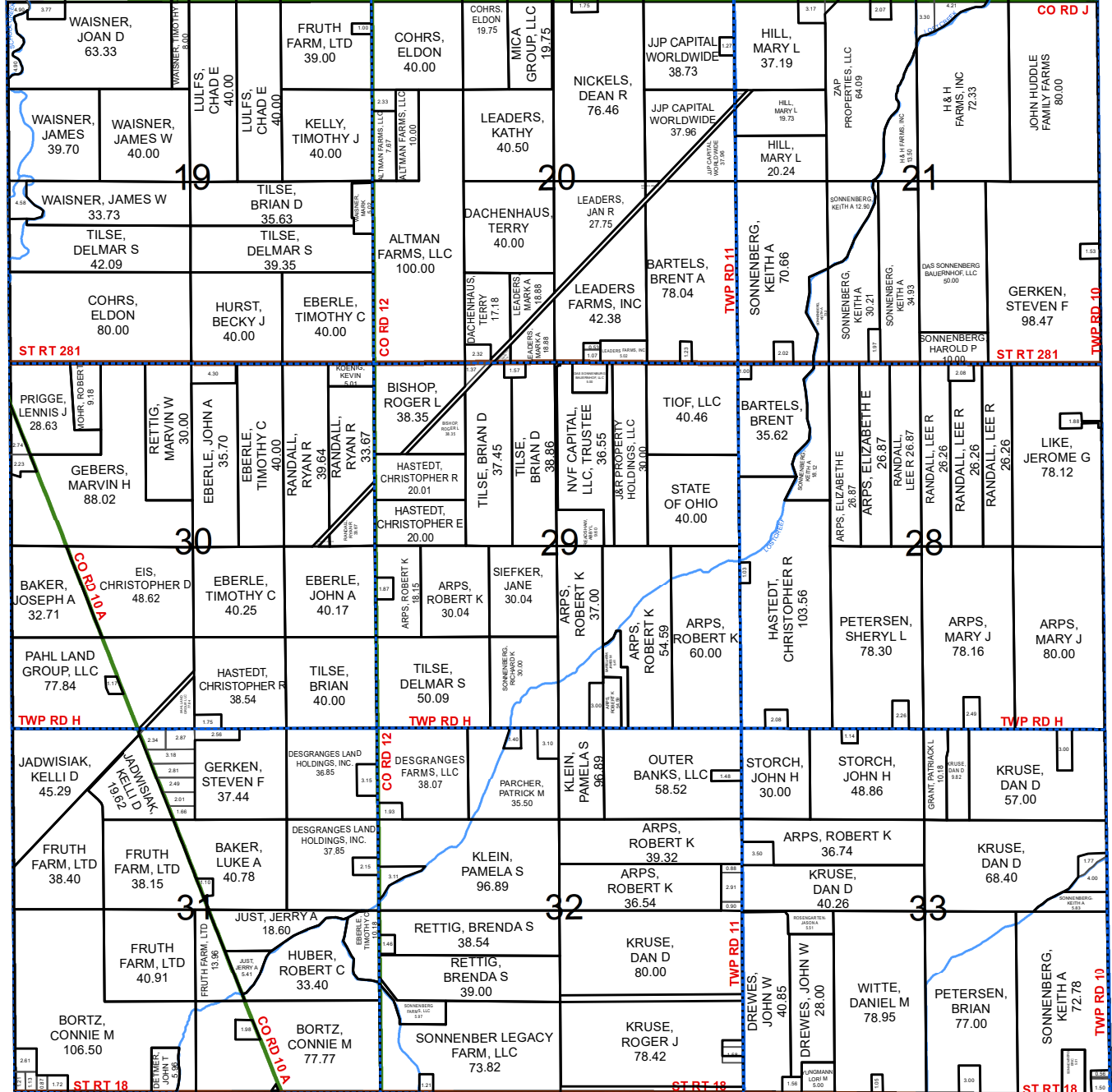

MARION TWP NW

SEE PAGE 23

- Parcels
- Corporation Lines
- Railroads
- Section Lines
- Streams

Scale = 1:27,500
1 Inch = 2,292 Feet

MONROE TWP SE

HENRY COUNTY, OHIO T.4-R.7

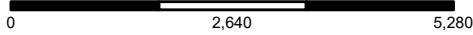

SEE PAGE 28

MONROE TWP NE

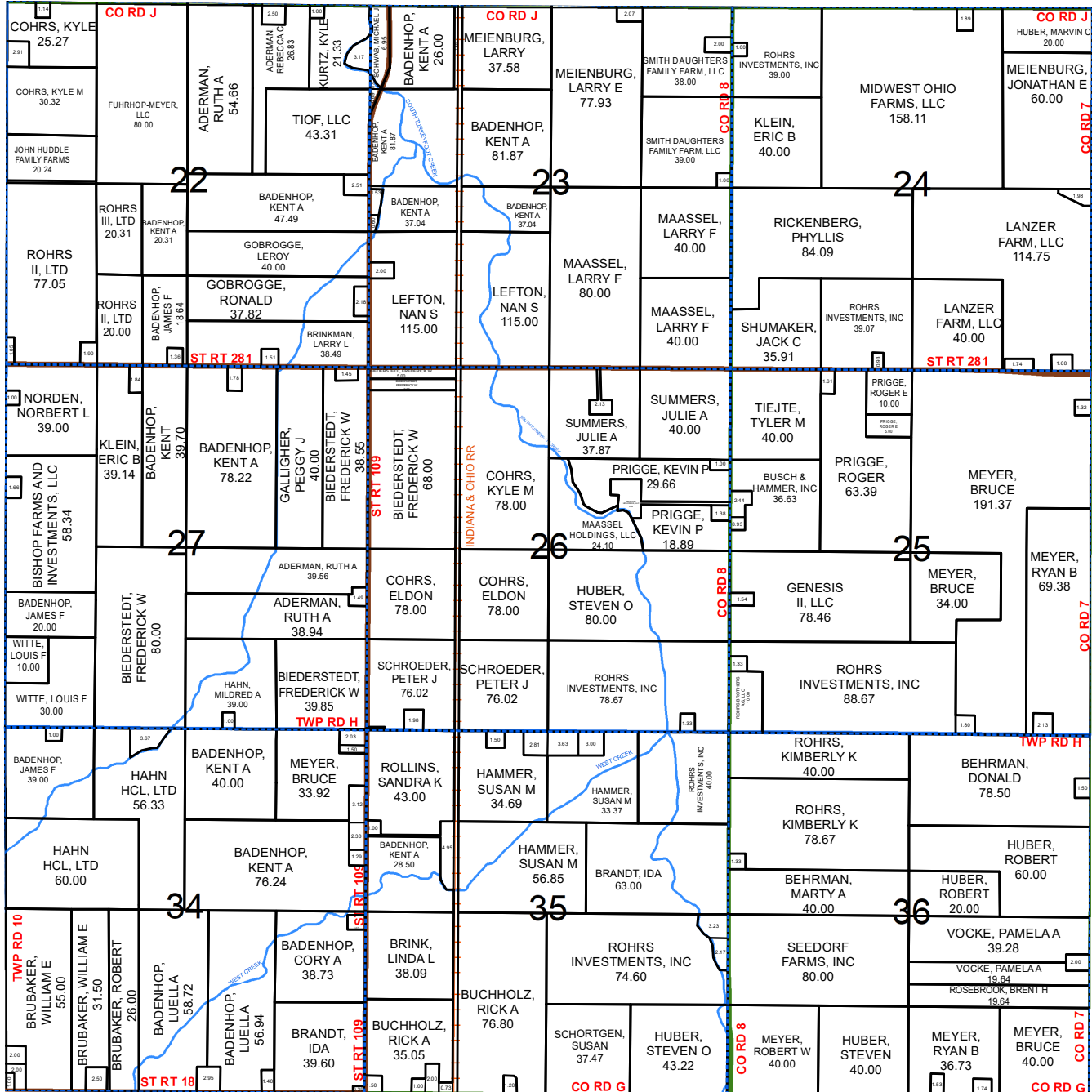

RICHFIELD TWP SW



SEE PAGE 41

RICHFIELD TWP SW

SEE PAGE 24

- US Route
- State Route
- County Road
- Township Road
- Street
- - - Alley

MARION TWP NE

NAPOLEON TWP NW

HENRY COUNTY, OHIO

T.5-R.6

Scale = 1:27,500
1 Inch = 2,292 Feet

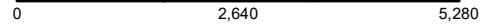

FREEDOM TWP W 1/2

See PAGE 13

DEFIANCE COUNTY

DEFIANCE COUNTY

DEFIANCE COUNTY

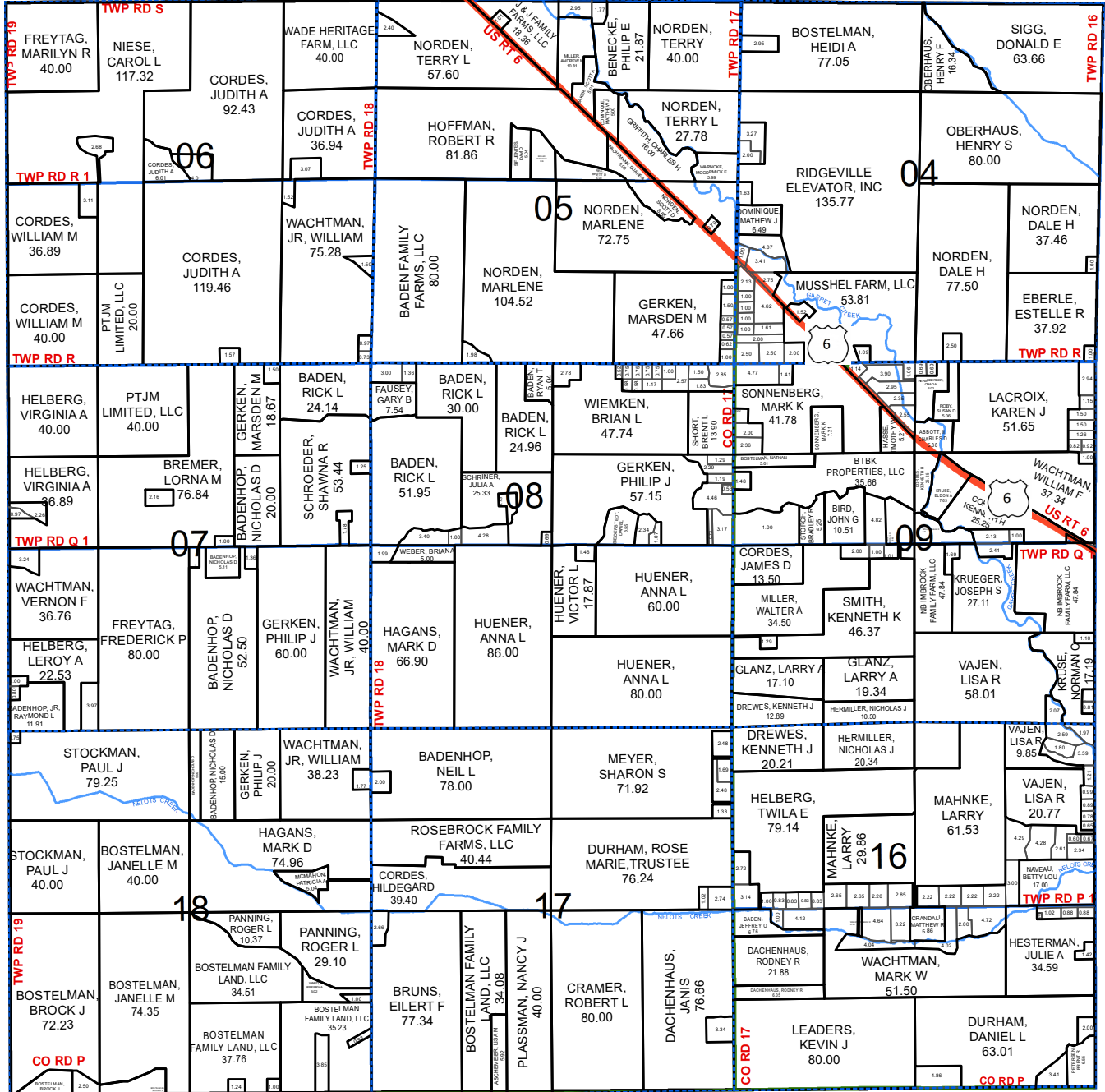

NAPOLEON TWP SW

SEE PAGE 33

- Parcels
- Corporation Lines
- Railroads
- Section Lines
- Streams

Scale = 1:27,500
1 Inch = 2,292 Feet

NAPOLEON TWP NE

HENRY COUNTY, OHIO T.5-R.6

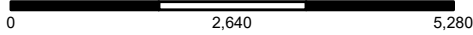

SEE PAGE 14

FREEDOM TWP E 1/2

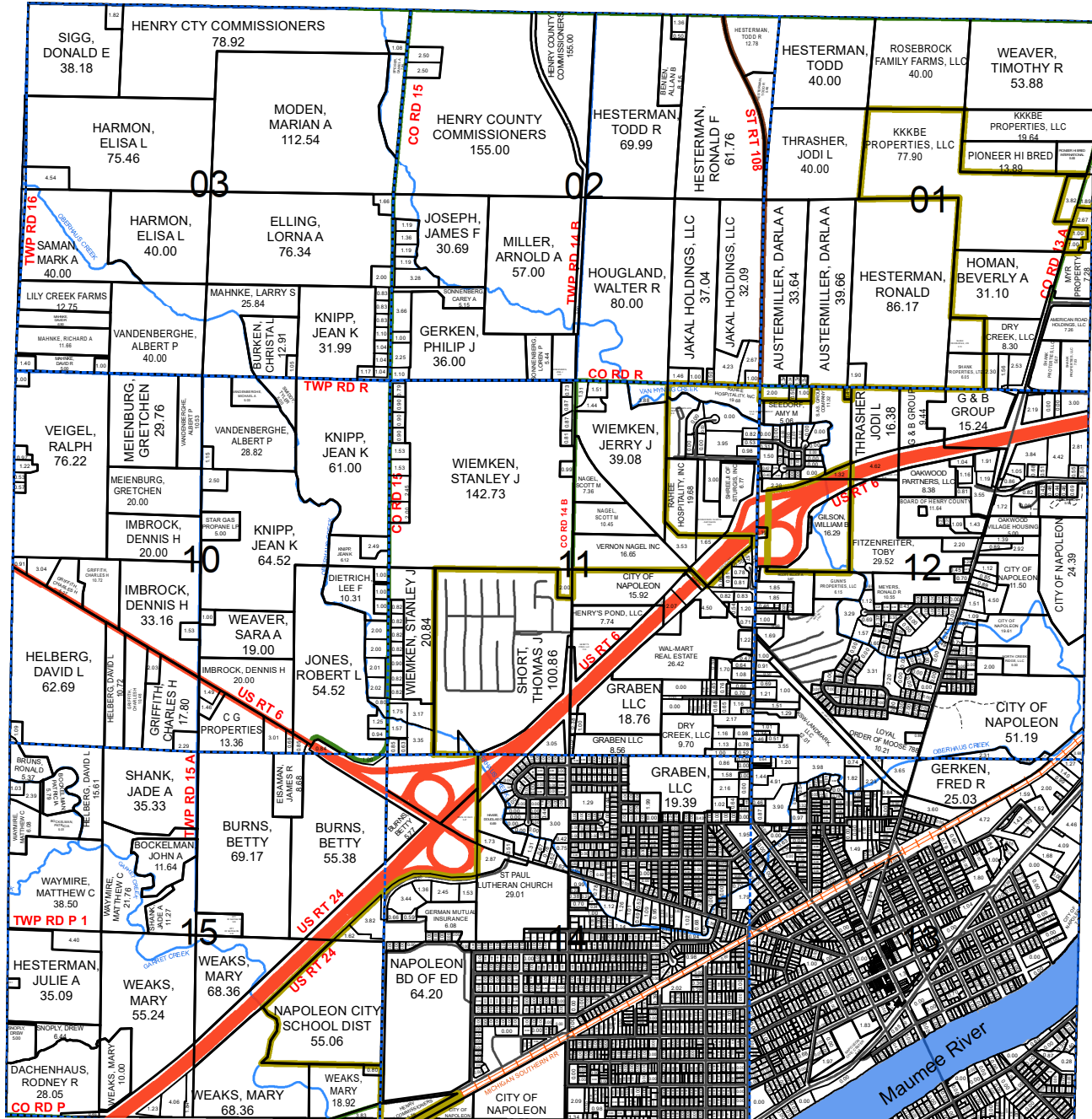

LIBERTY TWP SW



SEE PAGE 21

LIBERTY TWP SW

SEE PAGE 34

- US Route
- State Route
- County Road
- Township Road
- Street
- - - Alley

NAPOLEON TWP SE

Scale = 1:27,500
1 Inch = 2,292 Feet

NAPOLEON TWP SE

HENRY COUNTY, OHIO T.5-R.6

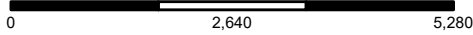

SEE PAGE 32

NAPOLEON TWP NE

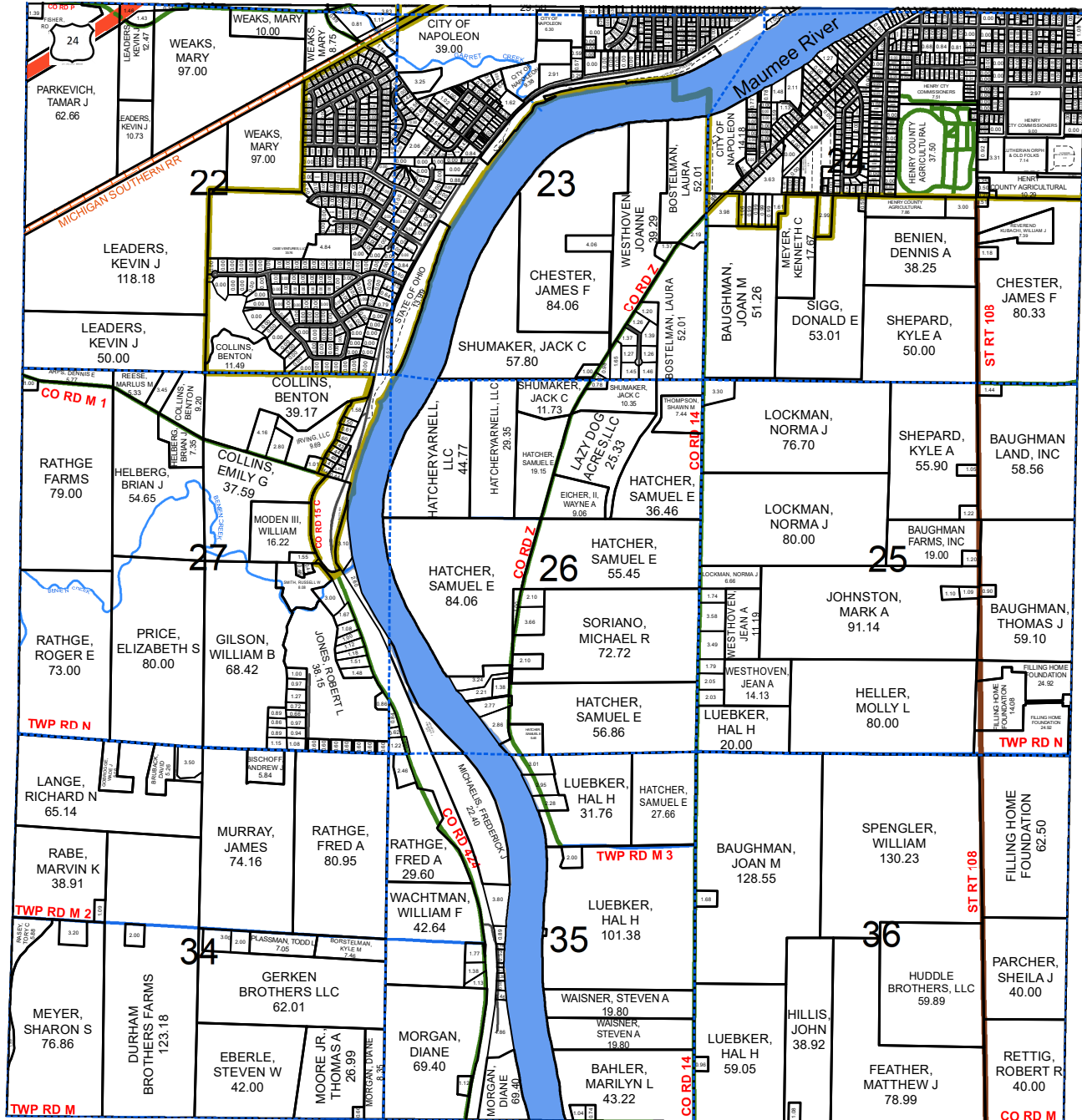

HARRISON TWP SW

T.6N
T.5N



SEE PAGE 17

HARRISON TWP SW

SEE PAGE 10

- US Route
- State Route
- County Road
- Township Road
- Street
- - - Alley

FLATROCK TWP NE

PLEASANT TWP NW

HENRY COUNTY, OHIO

T.3-R.6

Scale = 1:27,500
1 Inch = 2,292 Feet

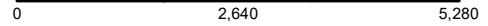

FLATROCK TWP SW

See PAGE 11

DEFIANCE COUNTY

DEFIANCE COUNTY

DEFIANCE COUNTY

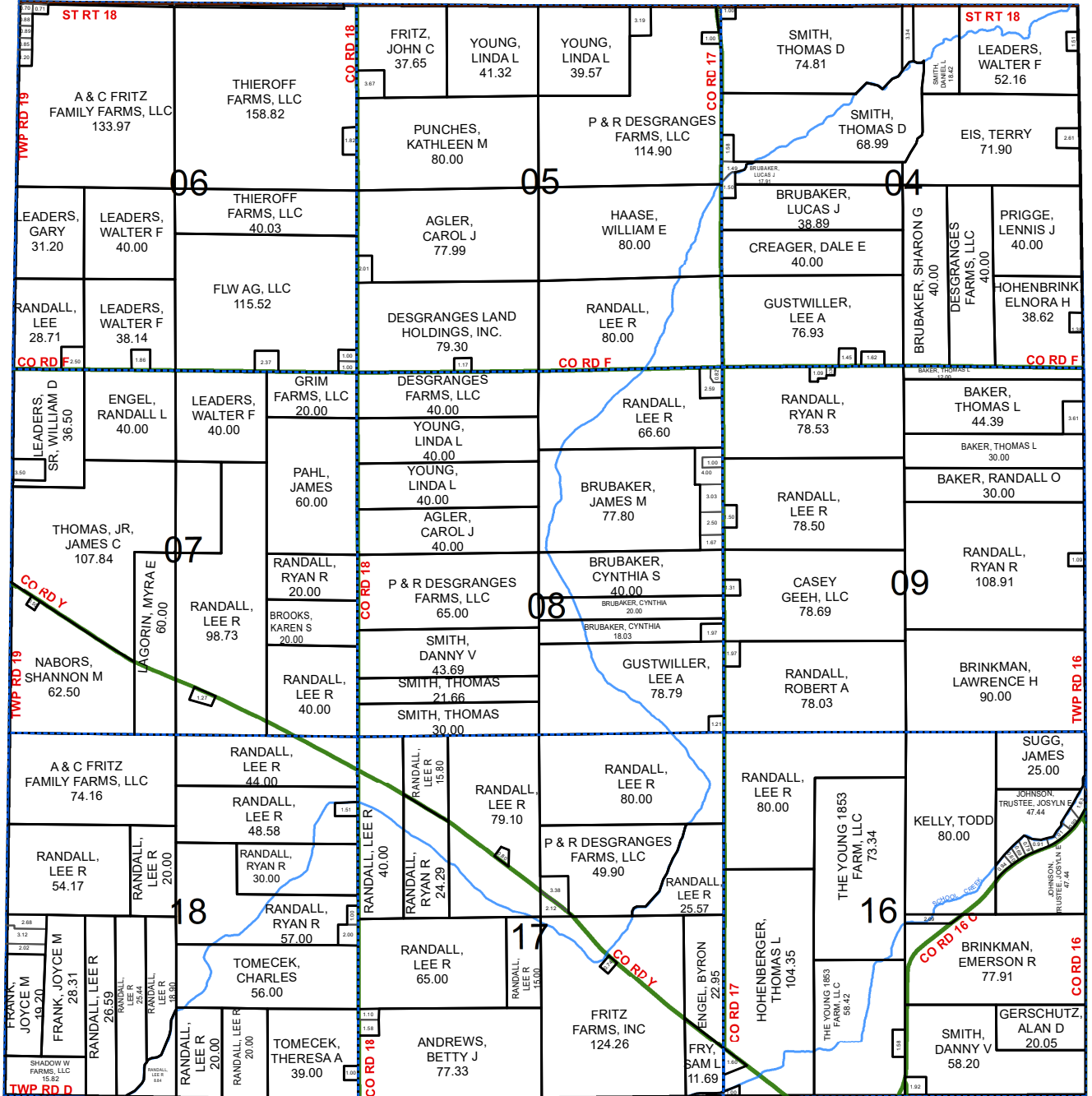

PLEASANT TWP SW

SEE PAGE 17

- Parcels
- Corporation Lines
- Railroads
- Section Lines
- Streams

Scale = 1:27,500
1 Inch = 2,292 Feet

PLEASANT TWP NE

HENRY COUNTY, OHIO T.3-R.6

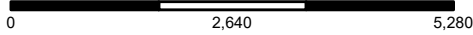

SEE PAGE 12

FLATROCK TWP SE

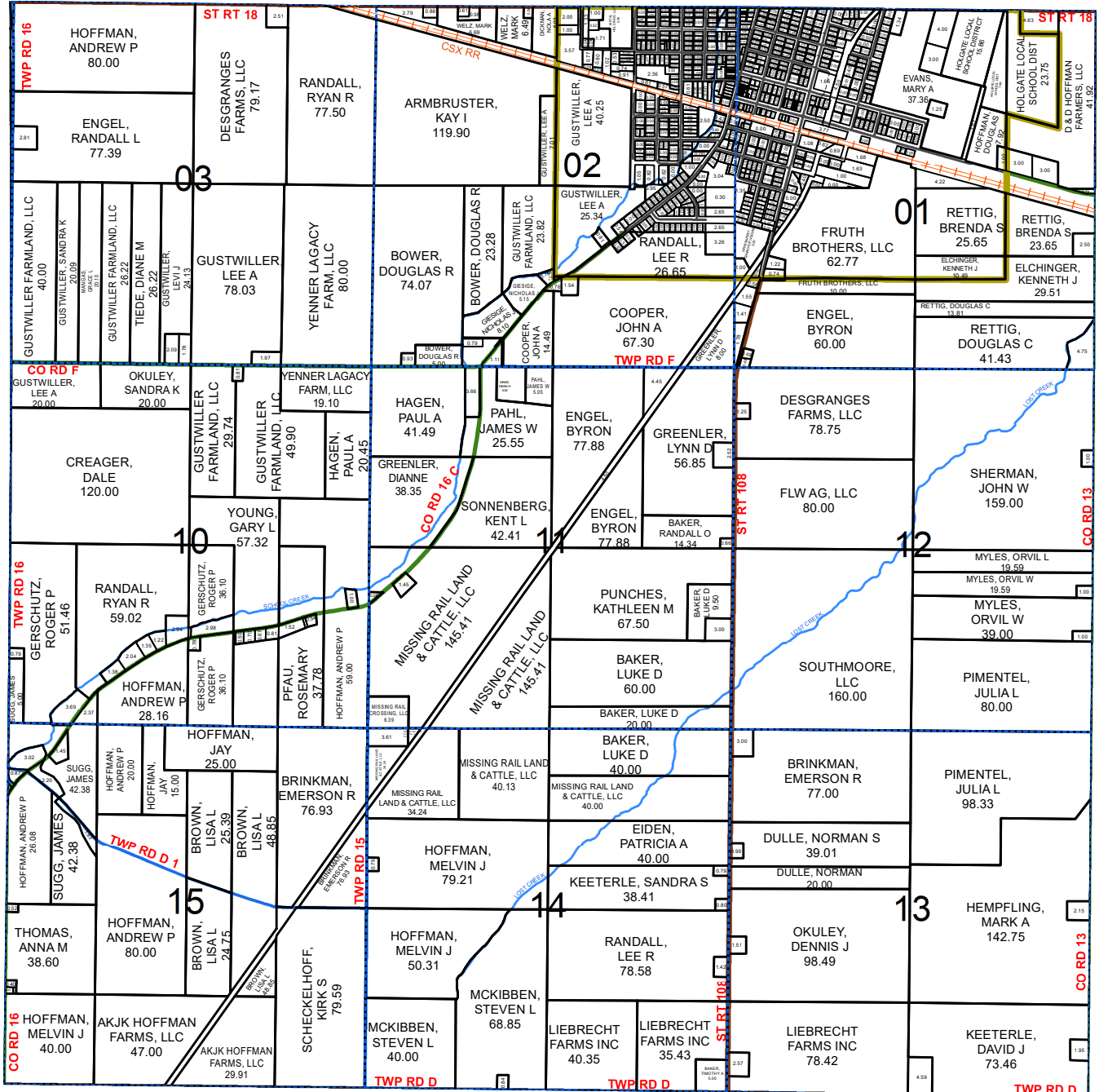

MARION TWP NW



SEE PAGE 23

MARION TWP NW

SEE PAGE 38

- US Route
- State Route
- County Road
- Township Road
- Street
- - - Alley

PLEASANT TWP SE

PLEASANT TWP SW

HENRY COUNTY, OHIO

T.3-R.6

Scale = 1:27,500
1 Inch = 2,292 Feet

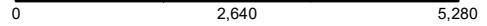

PLEASANT TWP NW

See PAGE 35

DEFIANCE COUNTY



DEFIANCE COUNTY

DEFIANCE COUNTY

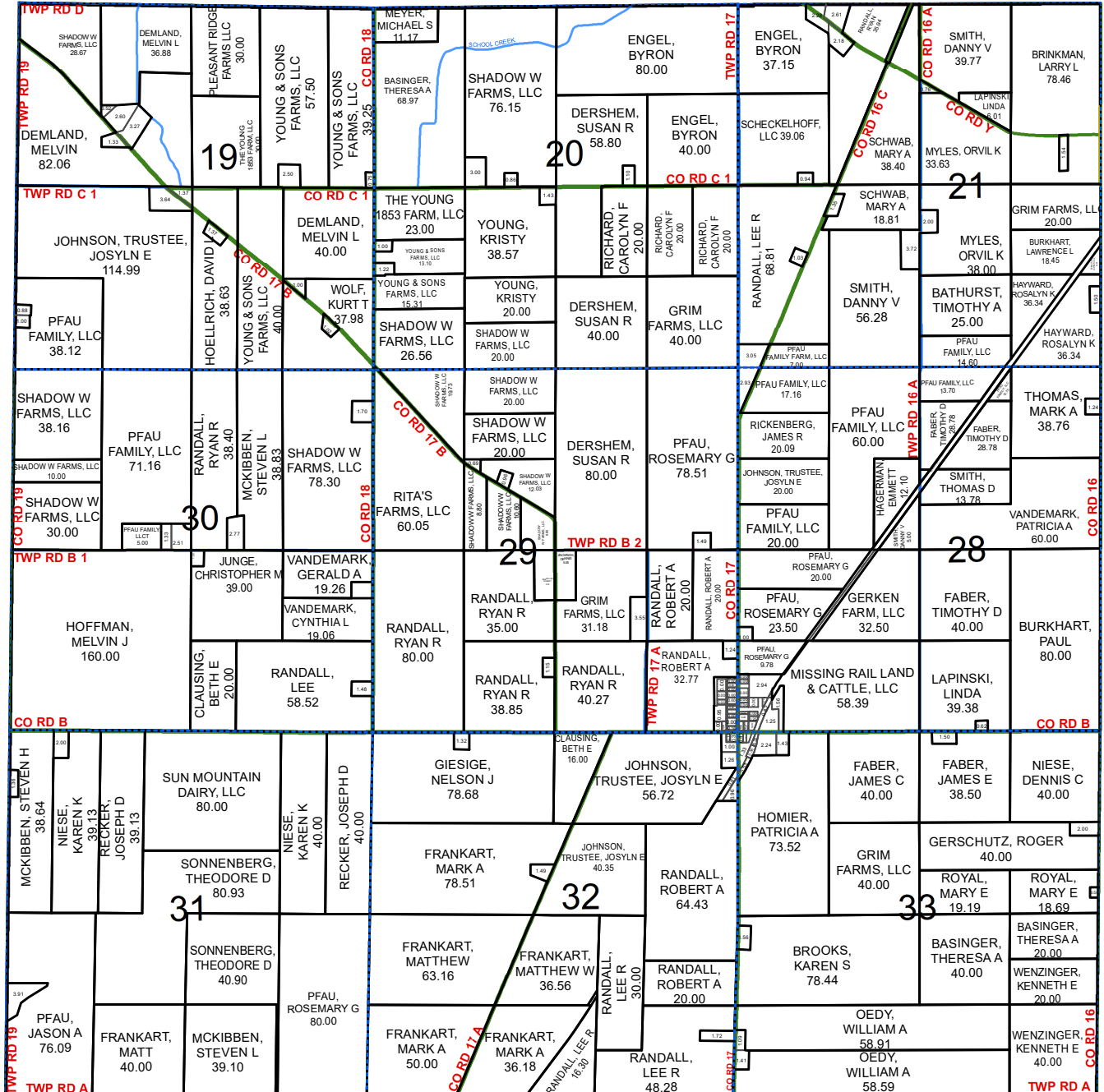

PUTNAM COUNTY

PUTNAM COUNTY

- Parcels
- Corporation Lines
- Railroads
- Section Lines
- Streams

RICHFIELD TWP NW

HENRY COUNTY, OHIO

T.4-R.8

Scale = 1:27,500

1 Inch = 2,292 Feet

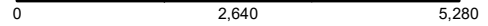

DAMASCUS TWP SW

See PAGE 7

MONROE TWP NE

SEE PAGE 28

MONROE TWP NE

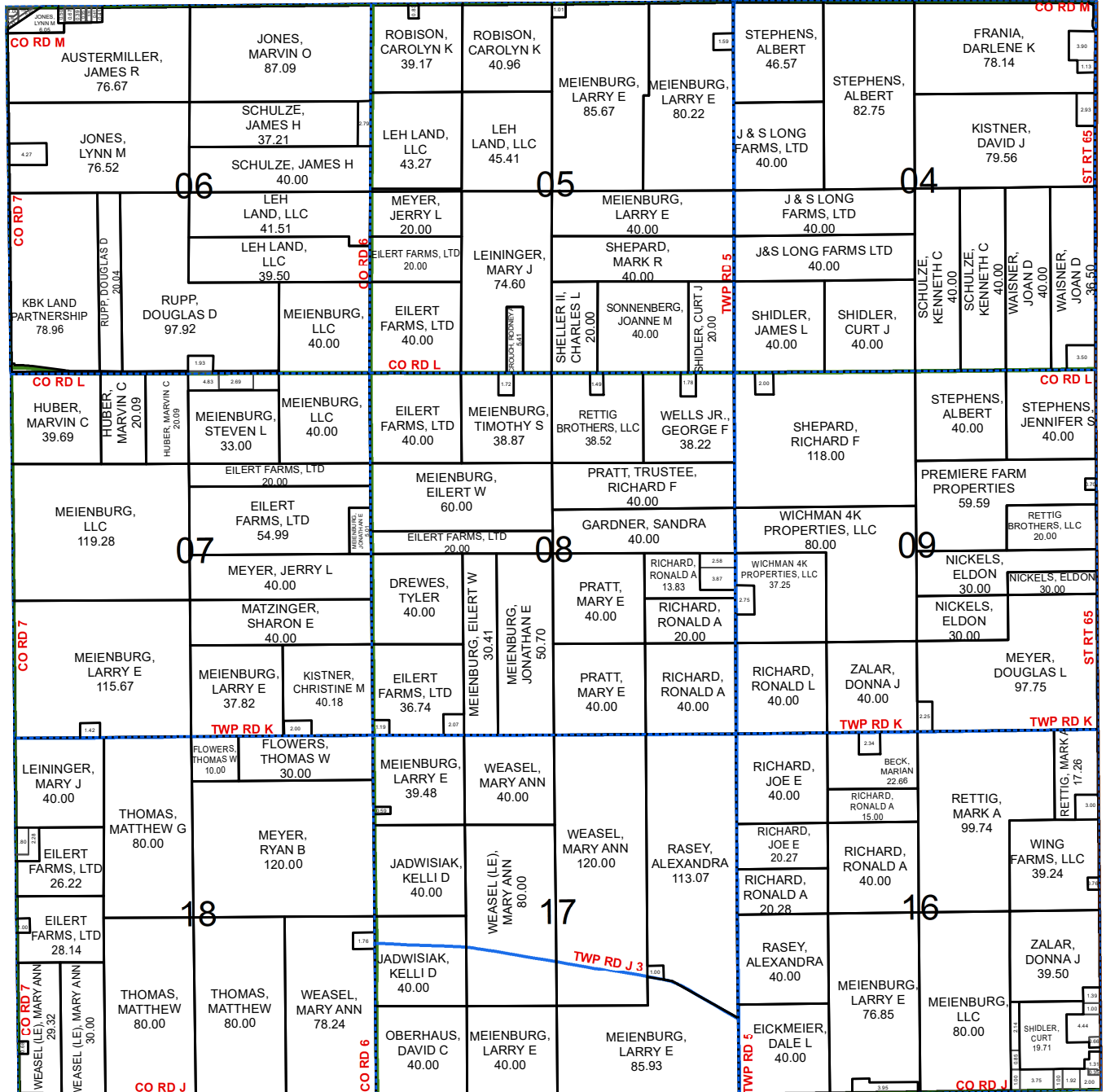

RICHFIELD TWP SW

SEE PAGE 41

- Parcels
- Corporation Lines
- Railroads
- Section Lines
- Streams

RICHFIELD TWP SW

HENRY COUNTY, OHIO

T.4-R.8

Scale = 1:27,500
1 Inch = 2,292 Feet

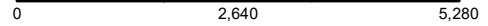

RICHFIELD TWP NW

See PAGE 39

MONROE TWP SE

SEE PAGE 30

MONROE TWP SE

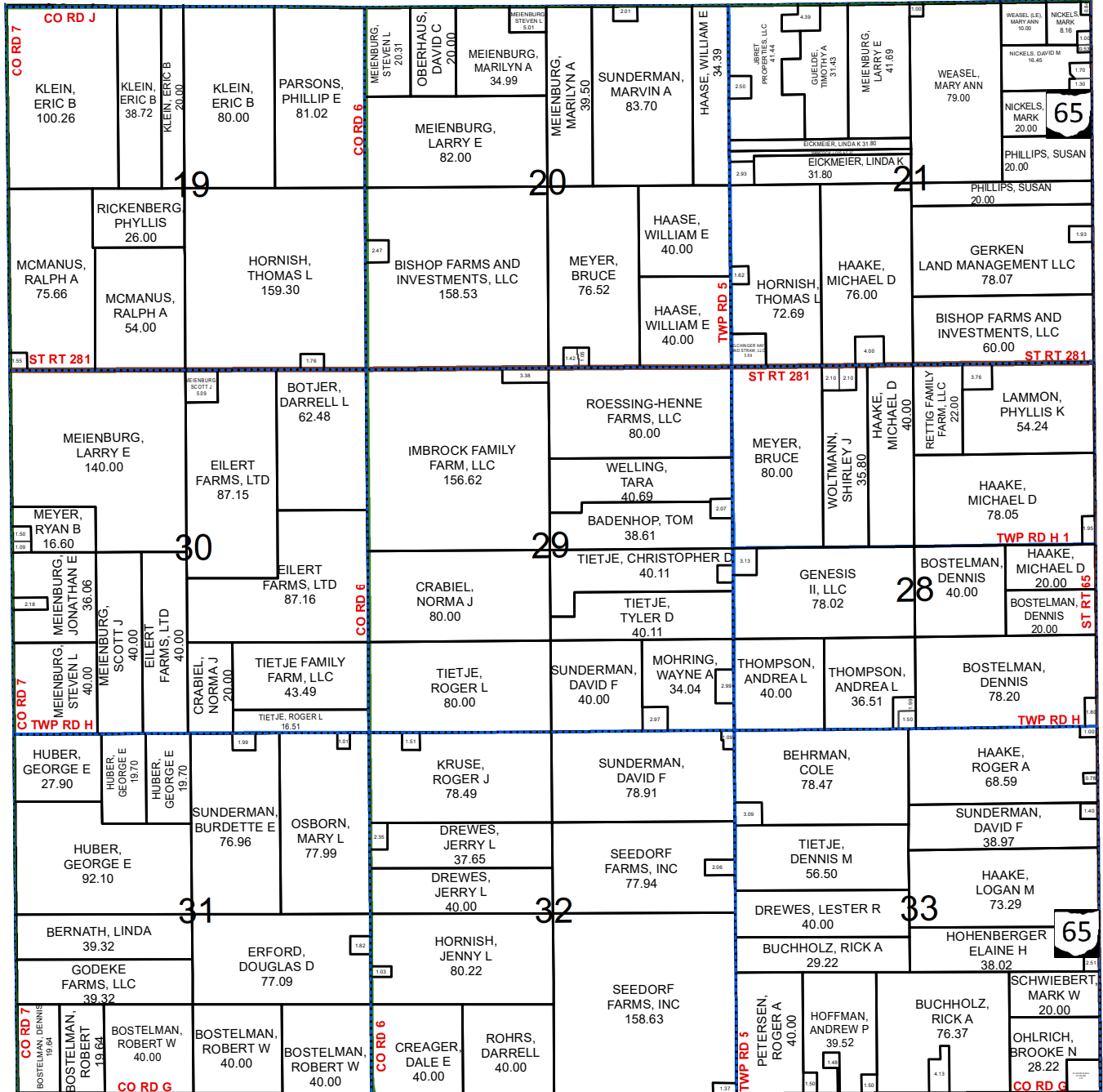

BARTLOW TWP NW

SEE PAGE 1

- Parcels
- Corporation Lines
- Railroads
- Section Lines
- Streams

Scale = 1:27,500
1 Inch = 2,292 Feet

RICHFIELD TWP SE

HENRY COUNTY, OHIO T.4-R.8

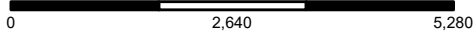

SEE PAGE 40

RICHFIELD TWP NE

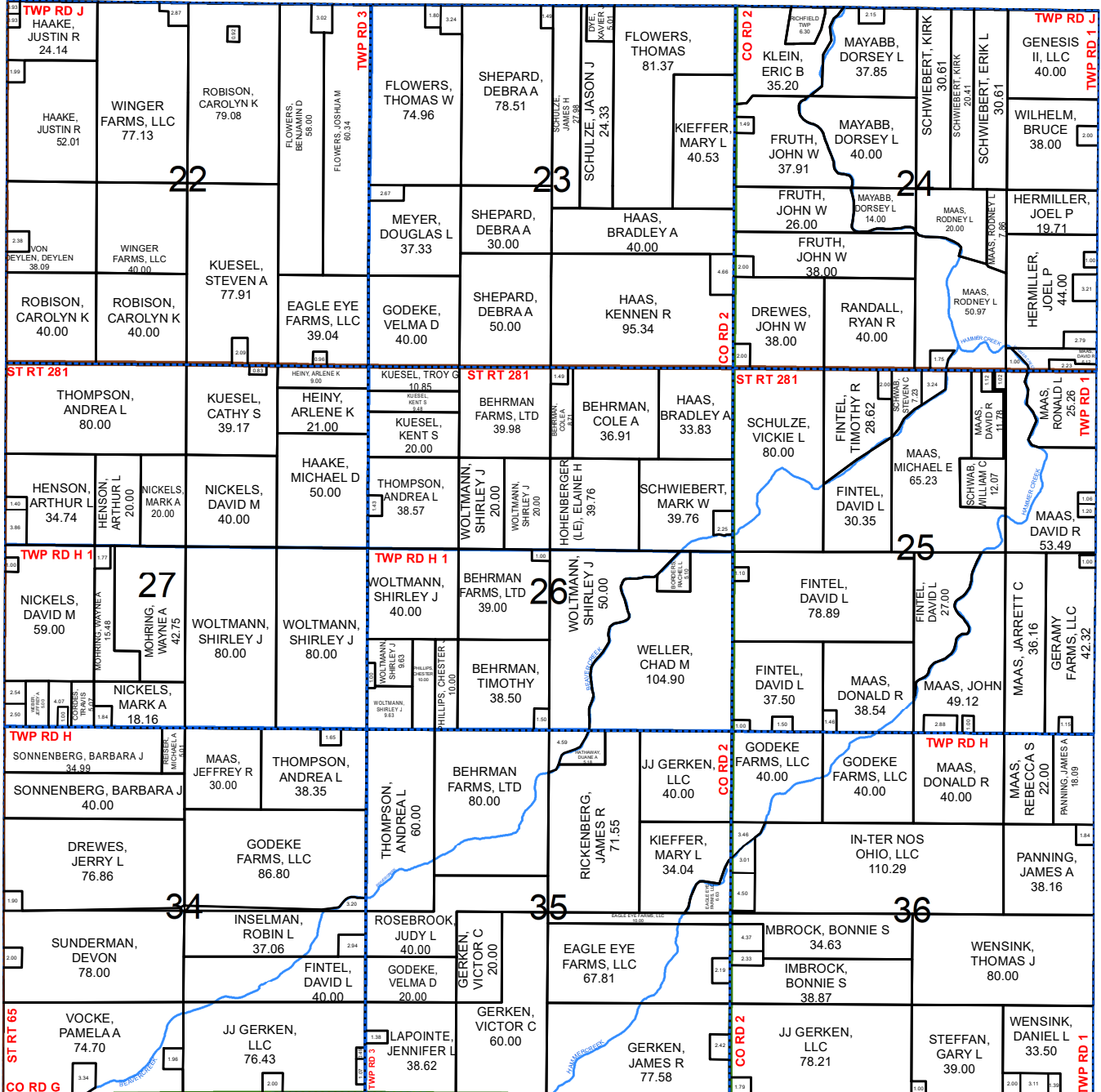

WOOD COUNTY
WOOD COUNTY
WOOD COUNTY



SEE PAGE 2

- US Route
- State Route
- County Road
- Township Road
- Street
- - - Alley

BARTLOW TWP NE

RIDGEVILLE TWP W 1/2

HENRY COUNTY, OHIO T.6-R.5

Scale 1:30,000
1 Inch = 2,250 US Survey Feet

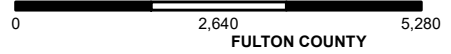

FULTON COUNTY

FULTON COUNTY

WILLIAMS COUNTY

WILLIAMS COUNTY

WILLIAMS COUNTY

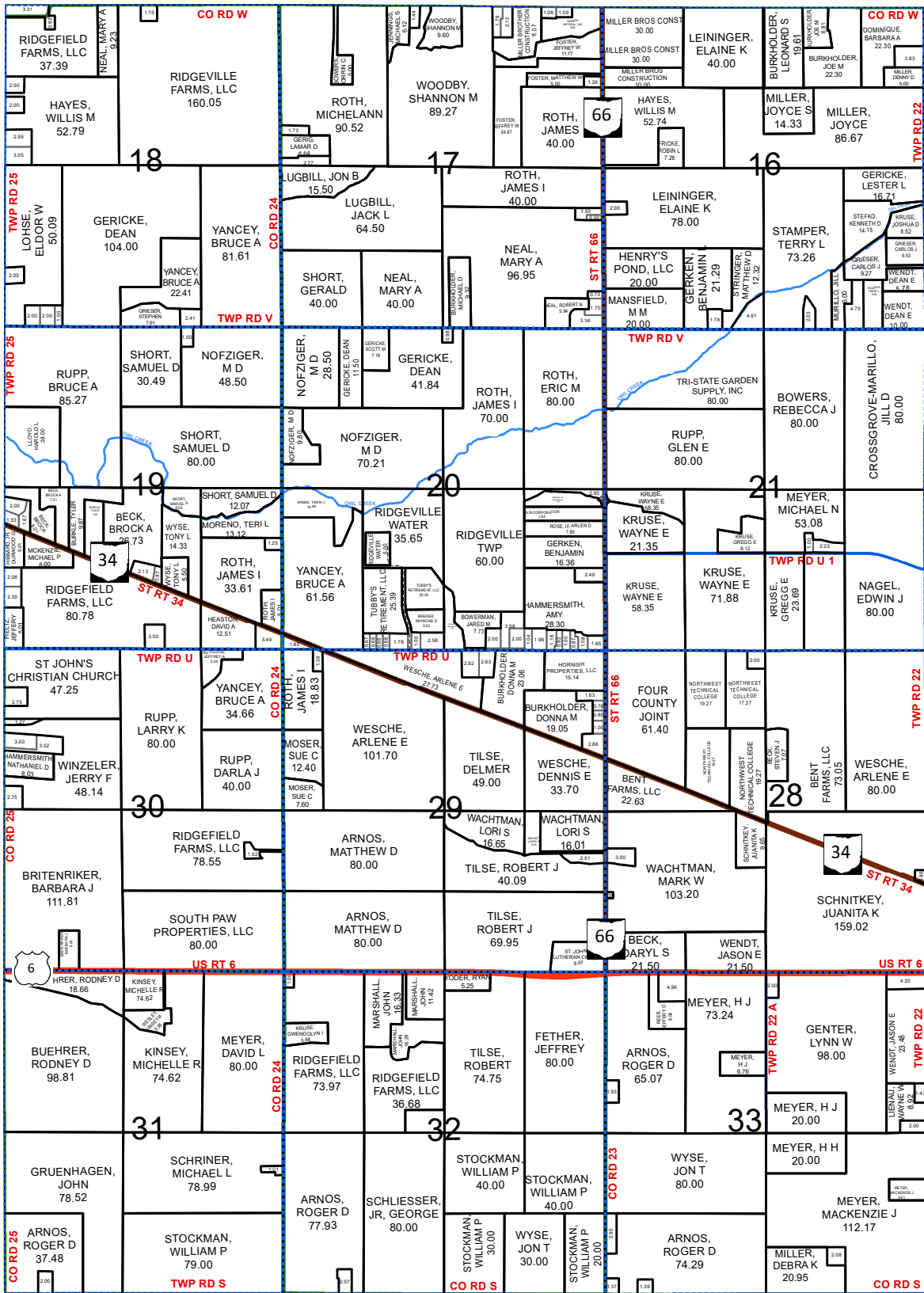

DEFIANCE COUNTY

DEFIANCE COUNTY

- Parcels
- Corporation Lines
- Railroads
- Section Lines
- Streams

Scale 1:30,000
1 Inch = 2,250 US Survey Feet

RIDGEVILLE TWP E 1/2

HENRY COUNTY, OHIO T.6-R.5

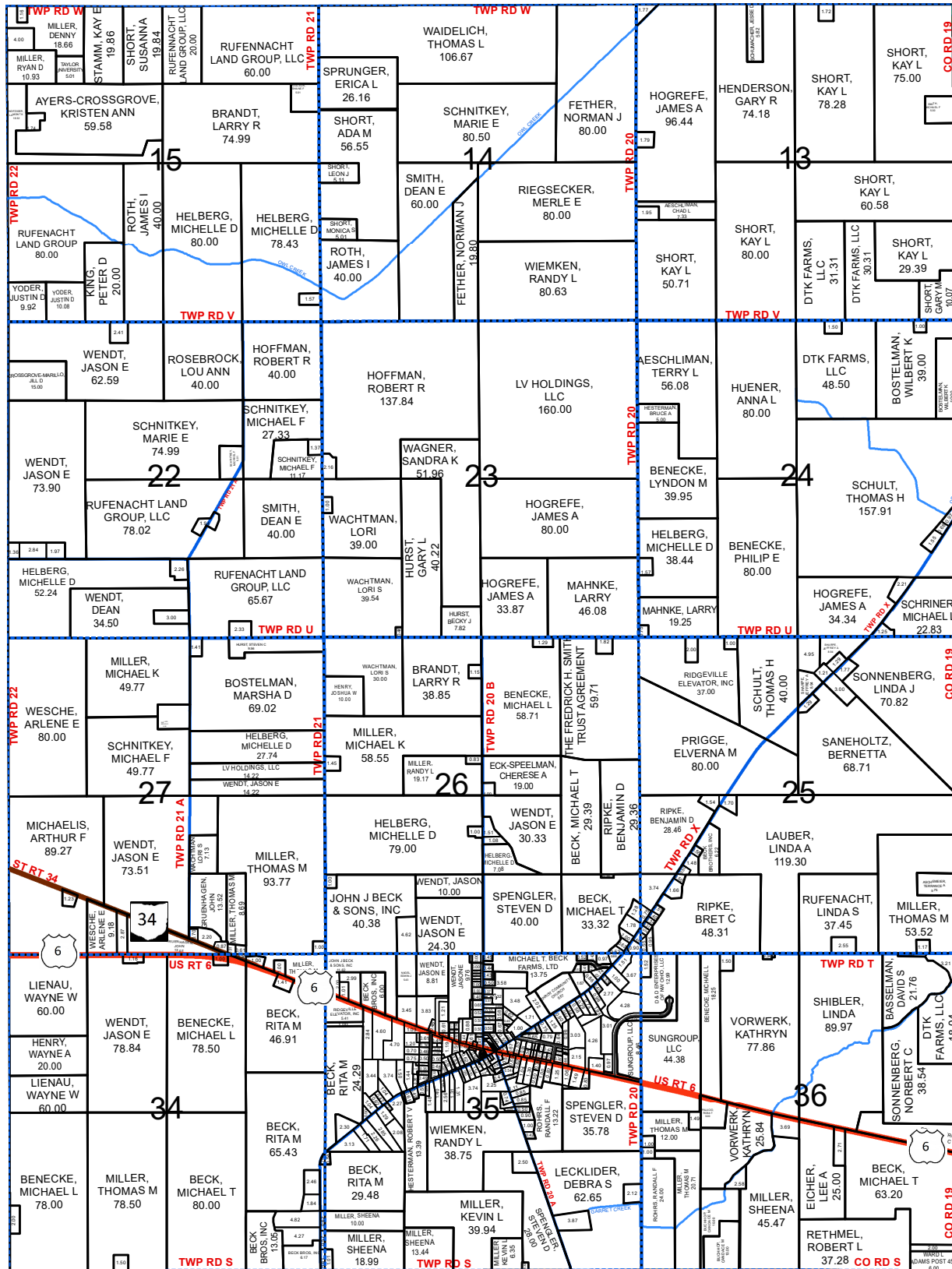
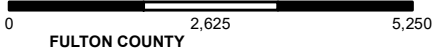

FREEDOM TWP W 1/2

SEE PAGE 13



DEFIANCE COUNTY

DEFIANCE COUNTY

- US Route
- State Route
- County Road
- Township Road
- Street
- Alley

WASHINGTON TWP NW

HENRY COUNTY, OHIO

T.6-R.8

Scale = 1:27,500
1 Inch = 2,292 Feet

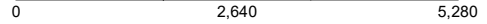

FULTON COUNTY

FULTON COUNTY

LIBERTY TWP NE

SEE PAGE 20

LIBERTY TWP NE

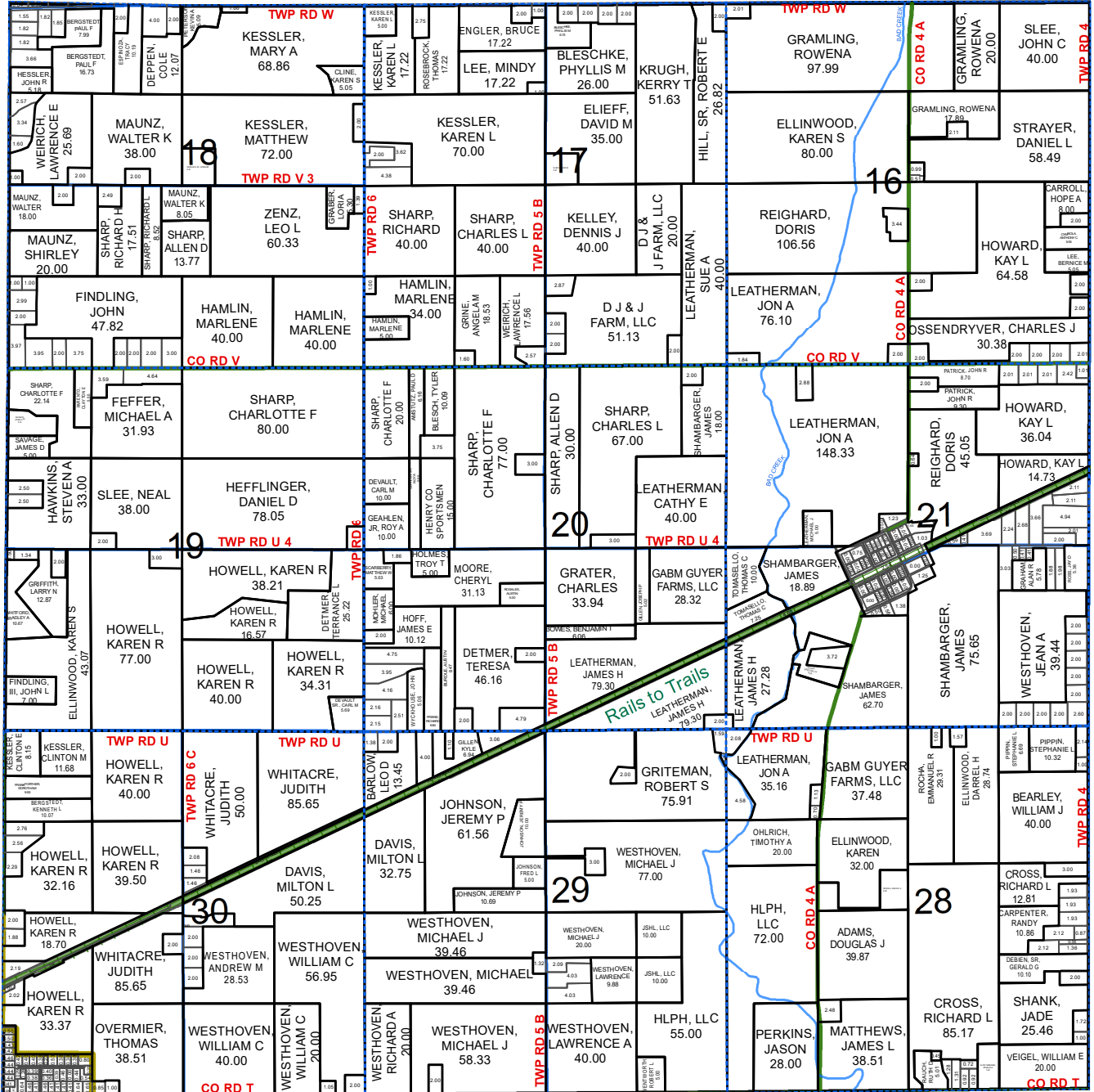

WASHINGTON TWP SW

SEE PAGE 47

- Parcels
- Corporation Lines
- Railroads
- Section Lines
- Streams

Scale = 1:27,500
1 Inch = 2,292 Feet

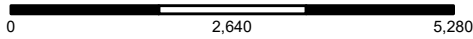

WASHINGTON TWP NE

HENRY COUNTY, OHIO T.6-R.8

FULTON COUNTY

FULTON COUNTY

LUCAS COUNTY

LUCAS COUNTY

LUCAS COUNTY

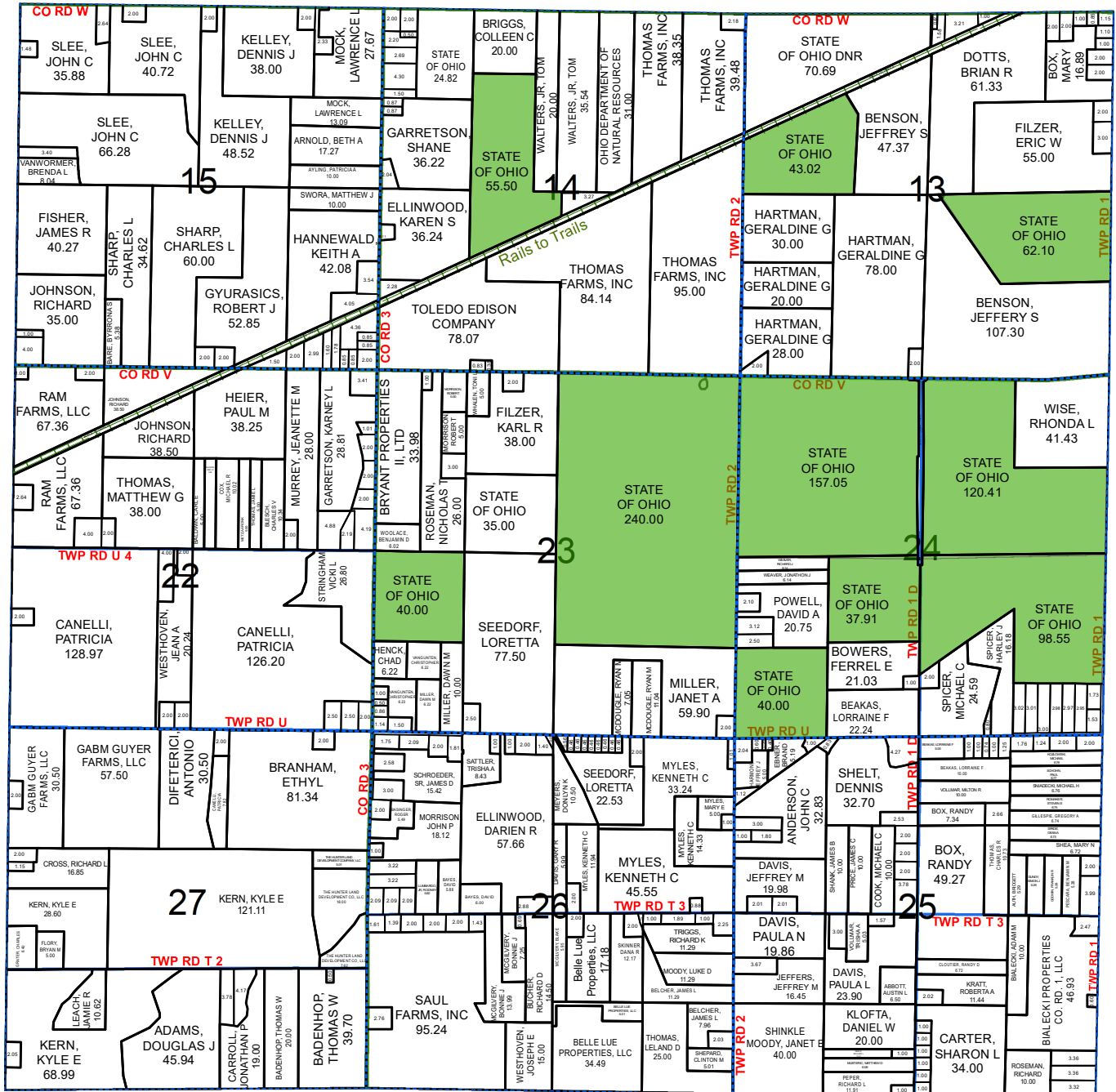

SEE PAGE 48

- US Route
- State Route
- County Road
- Township Road
- Street
- - - Alley

WASHINGTON TWP SE

WASHINGTON TWP SW

HENRY COUNTY, OHIO

T.5/6-R.8

Scale = 1:27,500

1 Inch = 2,292 Feet

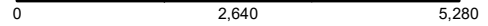

WASHINGTON TWP NW

See PAGE 45

LIBERTY TWP SE



T.6N
T.5N

SEE PAGE 22

LIBERTY TWP SE

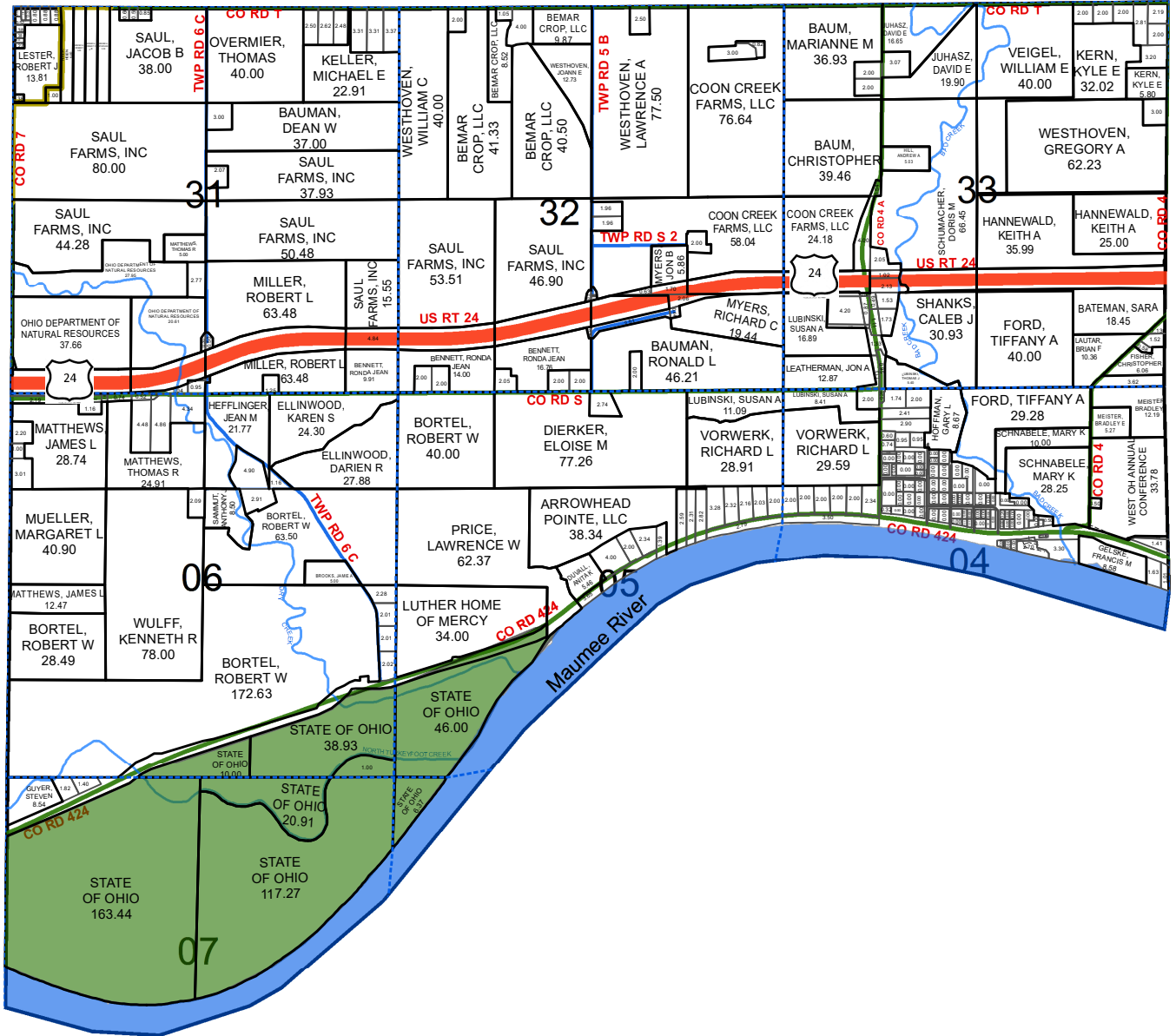

DAMASCUS TWP NW

SEE PAGE 5

- Parcels
- Corporation Lines
- Railroads
- Section Lines
- Streams

Scale = 1:27,500
1 Inch = 2,292 Feet

WASHINGTON TWP SE

HENRY COUNTY, OHIO T.5/6-R.8

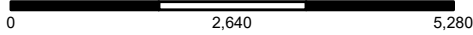

SEE PAGE 46

WASHINGTON TWP NE

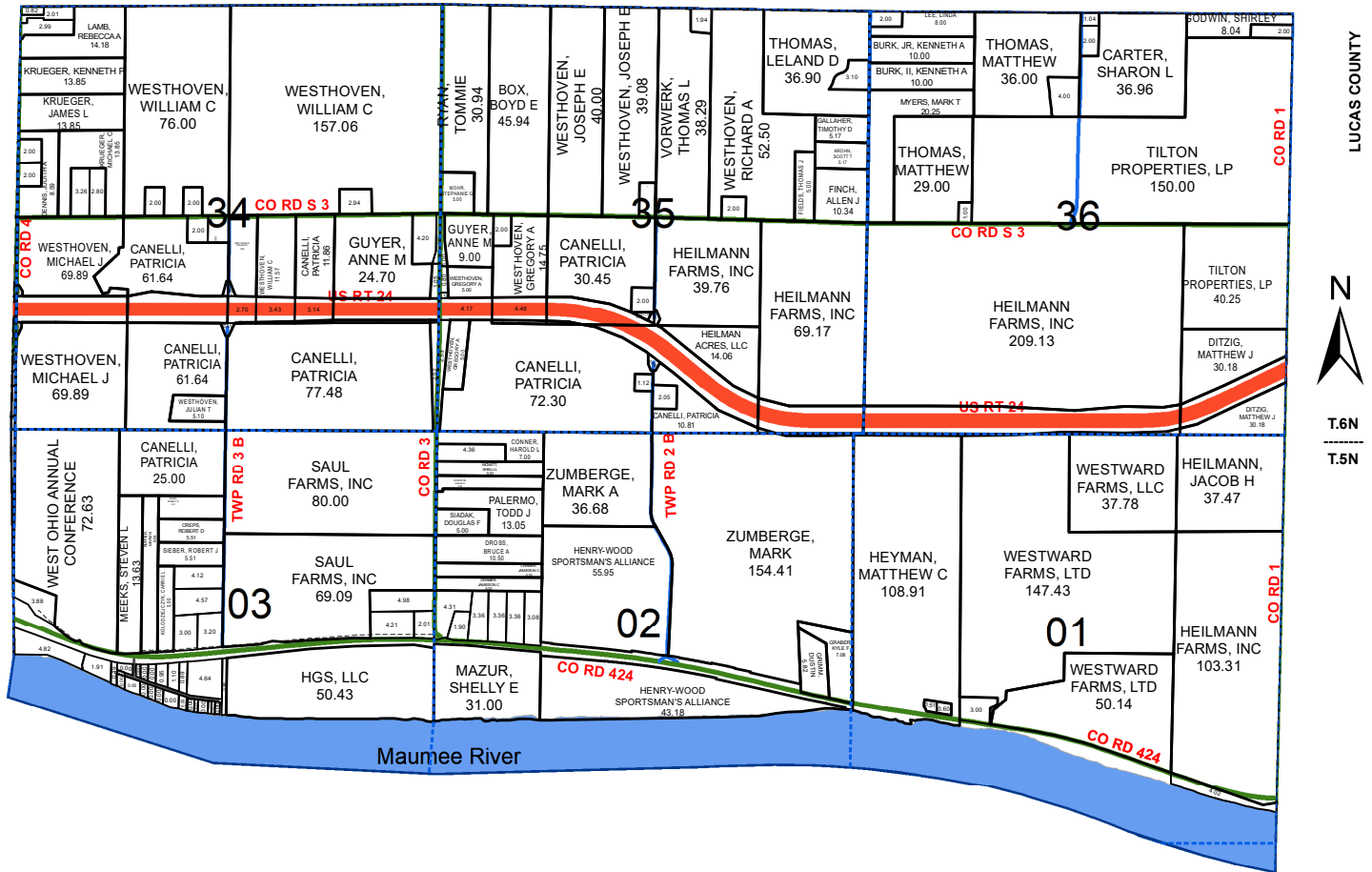

LUCAS COUNTY



T.6N
T.5N

SEE PAGE 6

- US Route
- State Route
- County Road
- Township Road
- Street
- - - Alley

DAMASCUS TWP NE

PLATBOOK INDEX

2024

NAME	SECT	TOWNSHIP								
10B FARMS, LLC	21	MARION	ARMSTRONG, CAROL A	24	DAMASCUS	BADENHOP, DEAN G	27	FREEDOM		
3 GEN AG, LLC	15	FREEDOM	ARMSTRONG, CAROL A	24	DAMASCUS	BADENHOP, DEAN G	27	FREEDOM		
3 GEN AG, LLC	15	FREEDOM	ARMSTRONG, CAROL A	24	DAMASCUS	BADENHOP, GREG A	36	LIBERTY		
3 'S PLUS, LLC	16	BARTLOW	ARMSTRONG, DENNIS C	27	LIBERTY	BADENHOP, JAMES F	03	MARION		
3D PLASTICS PROPERTIES, LLC	25	LIBERTY	ARNOLD, BETH A	15	WASHINGTON	BADENHOP, JAMES F	22	MONROE		
4 COUNTY FARMS, LLC	21	BARTLOW	ARNOS, MATTHEW D	29	RIDGEVILLE	BADENHOP, JAMES F	27	MONROE		
4 KIDZ FARM, LLC	06	FLATROCK	ARNOS, MATTHEW D	29	RIDGEVILLE	BADENHOP, JAMES F	34	MONROE		
A			ARNOS, ROGER D	31	RIDGEVILLE	BADENHOP, JARED J	08	MARION		
A & C FRITZ FAMILY FARMS	31	FLATROCK	ARNOS, ROGER D	32	RIDGEVILLE	BADENHOP, KEITH W	18	BARTLOW		
A & C FRITZ FAMILY FARMS, LLC	03	FLATROCK	ARNOS, ROGER D	33	RIDGEVILLE	BADENHOP, KEITH W	18	BARTLOW		
A & C FRITZ FAMILY FARMS, LLC	04	FLATROCK	ARNOS, ROGER D	33	RIDGEVILLE	BADENHOP, KEITH W	18	BARTLOW		
A & C FRITZ FAMILY FARMS, LLC	31	FLATROCK	ARPS, BRUCE W	27	FLATROCK	BADENHOP, KEITH W	20	BARTLOW		
A & C FRITZ FAMILY FARMS, LLC	31	FLATROCK	ARPS, BRUCE W	27	FLATROCK	BADENHOP, KEITH W	14	MONROE		
A & C FRITZ FAMILY FARMS, LLC	06	PLEASANT	ARPS, BRUCE W	27	FLATROCK	BADENHOP, KENT	14	MONROE		
A & C FRITZ FAMILY FARMS, LLC	18	PLEASANT	ARPS, DENNIS E	27	NAPOLEON	BADENHOP, KENT	27	MONROE		
A & D LEGACY FARMS, LTD	19	BARTLOW	ARPS, ELIZABETH E	28	MONROE	BADENHOP, KENT A	03	MARION		
A & D LEGACY FARMS, LTD	19	BARTLOW	ARPS, ELIZABETH E	28	MONROE	BADENHOP, KENT A	22	MONROE		
A & D LEGACY FARMS, LTD	14	MARION	ARPS, JANELL J	10	RICHFIELD	BADENHOP, KENT A	14	MONROE		
A & D LEGACY FARMS, LTD	15	MARION	ARPS, MARY J	28	MONROE	BADENHOP, KENT A	14	MONROE		
A & D LEGACY FARMS, LTD	16	MARION	ARPS, MARY J	28	MONROE	BADENHOP, KENT A	23	MONROE		
A & D LEGACY FARMS, LTD	18	MARION	ARPS, ROBERT K	29	MONROE	BADENHOP, KENT A	23	MONROE		
A & D LEGACY FARMS, LTD	33	MARION	ARPS, ROBERT K	29	MONROE	BADENHOP, KENT A	23	MONROE		
A & D LEGACY FARMS, LTD	33	MARION	ARPS, ROBERT K	29	MONROE	BADENHOP, KENT A	27	MONROE		
A & M FRITZ FAMILY FARMS	31	FLATROCK	ARPS, ROBERT K	29	MONROE	BADENHOP, KENT A	27	MONROE		
A & M FRITZ FAMILY FARMS	33	NAPOLEON	ARPS, ROBERT K	32	MONROE	BADENHOP, KENT A	34	MONROE		
ABBOTT, AUSTIN L	25	WASHINGTON	ARPS, ROBERT K	32	MONROE	BADENHOP, KENT A	34	MONROE		
ABBOTT, II, HARRISON D	09	NAPOLEON	ARPS, ROBERT K	33	MONROE	BADENHOP, KENT A	35	MONROE		
ABEL, DENISE	29	NAPOLEON	ARPS, SUSAN J	27	FLATROCK	BADENHOP, KENT A	22	MONROE		
ABEL, PATRICK	36	FLATROCK	ARPS, SUSAN J	27	FLATROCK	BADENHOP, LUELLA	34	MONROE		
ADAIR, LTD	07	LIBERTY	ARREGUIN, LINDA M	16	FLATROCK	BADENHOP, LUELLA	34	MONROE		
ADAMS, ARLENE J	31	DAMASCUS	ARREGUIN, LINDA M	21	FLATROCK	BADENHOP, NEIL	03	BARTLOW		
ADAMS, ARLENE J	31	DAMASCUS	ARROWHEAD POINTE, LLC	05	WASHINGTON	BADENHOP, NEIL L	25	FREEDOM		
ADAMS, ARLENE J	34	DAMASCUS	ASCHMEIER, JANEEN E	20	FREEDOM	BADENHOP, NEIL L	27	FREEDOM		
ADAMS, ARLENE J	16	DAMASCUS	ASCHMEIER, KARL R	03	LIBERTY	BADENHOP, NEIL L	25	FREEDOM		
ADAMS, ARLENE J	31	DAMASCUS	ASCHMEIER, KARL R	03	LIBERTY	BADENHOP, NEIL L	25	FREEDOM		
ADAMS, ARLENE J	31	DAMASCUS	ASCHMEIER, LISA M	17	NAPOLEON	BADENHOP, NEIL L	17	NAPOLEON		
ADAMS, ARLENE J	32	DAMASCUS	ASCHMEIER, SHIRLEY J	03	LIBERTY	BADENHOP, NICHOLAS D	07	NAPOLEON		
ADAMS, ARLENE J	34	DAMASCUS	ASCHMEIER, TERRANCE A	25	RIDGEVILLE	BADENHOP, NICHOLAS D	07	NAPOLEON		
ADAMS, DOUGLAS J	32	DAMASCUS	ASMUS, JOSEPH	12	DAMASCUS	BADENHOP, NICHOLAS D	07	NAPOLEON		
ADAMS, DOUGLAS J	01	LIBERTY	AUSTERMILLER ACRES, LLC	07	MONROE	BADENHOP, NICHOLAS D	18	NAPOLEON		
ADAMS, DOUGLAS J	27	WASHINGTON	AUSTERMILLER, DARLA A	01	NAPOLEON	BADENHOP, NICHOLAS D	18	NAPOLEON		
ADAMS, DOUGLAS J	28	WASHINGTON	AUSTERMILLER, DARLA A	01	NAPOLEON	BADENHOP, SHEILA D	18	BARTLOW		
ADAMS, GREGORY E	36	BARTLOW	AUSTERMILLER, JAMES R	06	RICHFIELD	BADENHOP, SHEILA D	18	BARTLOW		
ADERMAN, ANDREW M	32	HARRISON	AUSTERMILLER, MARVIN	08	MONROE	BADENHOP, SHEILA D	18	BARTLOW		
ADERMAN, REBECCA C	22	MONROE	AUSTERMILLER, MARVIN K	03	FLATROCK	BADENHOP, SHEILA D	18	BARTLOW		
ADERMAN, RUTH A	18	MONROE	AUSTERMILLER, MARVIN K	08	MONROE	BADENHOP, SUZANNE M	23	FREEDOM		
ADERMAN, RUTH A	22	MONROE	AUTH, BRIDGETT	25	WASHINGTON	BADENHOP, THOMAS W	27	WASHINGTON		
ADERMAN, RUTH A	27	MONROE	AUTOMATIC FEED COMPANY	18	NAPOLEON	BADENHOP, THOMAS W	27	WASHINGTON		
ADERMAN, RUTH A	27	MONROE	AYERS-CROSSGROVE, KRISTEN ANN	15	RIDGEVILLE	BAER, DAVID L	24	BARTLOW		
ADKINS, DIANNE	03	MONROE	AYLING, PATRICIA A	15	WASHINGTON	BAER, JANICE	22	BARTLOW		
ADKINS, DIANNE	03	MONROE	B					BAHLER, MARILYN L	07	MONROE
ADVANCED DRAINAGE SYSTEMS	07	LIBERTY	B & D AGRICULTURAL LTD	34	DAMASCUS	BAHLER, MARILYN L	07	MONROE		
AESCHLIMAN, CHAD L	13	RIDGEVILLE	B & D AGRICULTURAL LTD	29	HARRISON	BAHLER, MARILYN L	17	MONROE		
AESCHLIMAN, TERRY L	24	RIDGEVILLE	B&L FAMILY FARMS, LLC	26	DAMASCUS	BAHLER, MARILYN L	17	MONROE		
AGLER, CAROL J	29	FLATROCK	B&L FAMILY FARMS, LLC	28	DAMASCUS	BAHLER, MARILYN L	35	NAPOLEON		
AGLER, CAROL J	30	FLATROCK	B&L FAMILY FARMS, LLC	28	DAMASCUS	BAKER, CHARLES E	17	DAMASCUS		
AGLER, CAROL J	05	PLEASANT	B&L FAMILY FARMS, LLC	28	DAMASCUS	BAKER, JOSEPH A	34	FLATROCK		
AGLER, CAROL J	08	PLEASANT	B&L FAMILY FARMS, LLC	35	DAMASCUS	BAKER, JOSEPH A	34	FLATROCK		
AGLER, DAVID W	16	FLATROCK	BABCOCK, BRIAN	11	LIBERTY	BAKER, JOSEPH A	30	MONROE		
AGLER, DAVID W	16	FLATROCK	BABCOCK, III, ALBERT A	17	FREEDOM	BAKER, LUKE A	31	MONROE		
AGLER, DAVID W	10	FLATROCK	BABCOCK, JEREMY J	14	HARRISON	BAKER, LUKE D	11	PLEASANT		
AGLER, JAMES L	08	FLATROCK	BABCOCK, LAWRENCE J	14	HARRISON	BAKER, LUKE D	11	PLEASANT		
AGLER, JAMES L	08	FLATROCK	BABCOCK, STEVEN	12	HARRISON	BAKER, LUKE D	11	PLEASANT		
AGMRT, LLC	18	DAMASCUS	BADEN FAMILY FARMS, LLC	05	NAPOLEON	BAKER, LUKE D	14	PLEASANT		
AKIK HOFFMAN FARMS, LLC	15	PLEASANT	BADEN, JEFFREY O	16	NAPOLEON	BAKER, RANDALL O	27	FLATROCK		
AKIK HOFFMAN FARMS, LLC	15	PLEASANT	BADEN, RICK L	35	FREEDOM	BAKER, RANDALL O	11	PLEASANT		
AKIK HOFFMAN FARMS, LLC	22	PLEASANT	BADEN, RICK L	08	NAPOLEON	BAKER, RANDALL O	09	PLEASANT		
ALAN OHIO FARM	25	FREEDOM	BADEN, RICK L	07	NAPOLEON	BAKER, SCOTT	05	NAPOLEON		
ALLEN, JEFFREY P	04	MONROE	BADEN, RICK L	08	NAPOLEON	BAKER, THOMAS L	09	PLEASANT		
ALTMAN FARMS, LLC	20	MONROE	BADEN, RICK L	08	NAPOLEON	BAKER, THOMAS L	09	PLEASANT		
ALTMAN FARMS, LLC	20	MONROE	BADEN, ROBERTA D	23	MARION	BAKER, THOMAS L	09	PLEASANT		
ALTMAN FARMS, LLC	20	MONROE	BADEN, ROBERTA L	19	BARTLOW	BAKER, THOMAS L	14	PLEASANT		
ALTMAN, STEVEN R	15	FLATROCK	BADEN, ROBERTA L	19	BARTLOW	BAKLEY, BARBARA J	18	DAMASCUS		
AMERICAN AGRICULTURAL	36	LIBERTY	BADEN, ROBERTA L	19	FLATROCK	BAKLEY, BARBARA J	19	DAMASCUS		
AMERICAN ROAD HOLDINGS, LLC	06	LIBERTY	BADEN, ROBERTA L	35	FLATROCK	BAKLEY, BARBARA J	19	DAMASCUS		
AMERICAN ROAD HOLDINGS, LLC	06	LIBERTY	BADEN, ROBERTA L	03	MARION	BAKLEY, BARBARA J	20	DAMASCUS		
AMERICAN ROAD HOLDINGS, LLC	01	NAPOLEON	BADEN, ROBERTA L	01	MARION	BAKLEY, BARBARA J	24	HARRISON		
AMERICAN TOWERS, LLC	17	FLATROCK	BADEN, ROBERTA L	01	MARION	BAKLEY, BARBARA J	24	HARRISON		
AMOS, CAROLYN M	25	DAMASCUS	BADEN, ROBERTA L	12	MARION	BARLOW, LEO D	29	WASHINGTON		
AMSTUTZ, PAUL D	20	WASHINGTON	BADEN, ROBERTA L	12	MARION	BARLOW, SHIRLEY L	24	LIBERTY		
ANDERSON, JOHN C	25	WASHINGTON	BADEN, ROBERTA W	12	MARION	BARNES, COLLETTE	25	WASHINGTON		
ANDREWS, BETTY J	17	PLEASANT	BADEN, RYAN T	08	NAPOLEON					
ANTHONY SAGERS FARMS, LLC	18	FLATROCK	BADEN, VERNON	23	BARTLOW					
ANTHONY SAGERS FARMS, LLC	07	FLATROCK	BADEN, VERNON	25	FLATROCK					
ARMBRUSTER FARMS, LLC	10	DAMASCUS	BADEN, VERNON	14	MARION					
ARMBRUSTER FARMS, LLC	14	HARRISON	BADEN, VERNON	15	MARION					
ARMBRUSTER, KAY I	11	FLATROCK	BADEN, VERNON D	14	MARION					
ARMBRUSTER, KAY I	12	FLATROCK	BADEN, VERNON D	23	MARION					
ARMBRUSTER, KAY I	12	FLATROCK	BADENHOP JR, RAYMOND L	07	NAPOLEON					
ARMBRUSTER, KAY I	02	PLEASANT	BADENHOP, CORY A	34	MONROE					
ARMSTRONG, CAROL A	24	DAMASCUS	BADENHOP, DEAN	27	FREEDOM					

PLATBOOK INDEX 2024

BARNES, RANDALL R	27	FREEDOM	BAUMAN, RONALD L	32	WASHINGTON	BENECKE, PHILIP E	05	NAPOLEON
BARNES, RICHARD W	34	LIBERTY	BAUS, NEIL A	17	DAMASCUS	BENECKE, PHILIP E	24	RIDGEVILLE
BARRINGER, TERRY	26	NAPOLEON	BAVARIAN CLUB, INC	15	BARTLOW	BENIEN, ALLAN B	02	NAPOLEON
BARTELHEIM, JAMES M	29	MONROE	BAYES, DAVID	26	WASHINGTON	BENIEN, DENNIS A	24	NAPOLEON
BARTELS, BRENT	28	MONROE	BAYES, DAVID	26	WASHINGTON	BENNETT, NANCY A	17	DAMASCUS
BARTELS, BRENT A	05	MARION	BEARLEY, WILLIAM J	28	WASHINGTON	BENNETT, NANCY A	13	HARRISON
BARTELS, BRENT A	20	MONROE	BECHTOL, LEW A	08	FLATROCK	BENNETT, NANCY A	13	HARRISON
BARTLOW TWP	10	BARTLOW	BECK BROS, INC	29	HARRISON	BENNETT, NANCY A	14	HARRISON
BARTLOW TWP	26	BARTLOW	BECK BROS, INC	35	RIDGEVILLE	BENNETT, RONDA JEAN	13	HARRISON
BARTLOW TWP	34	BARTLOW	BECK BROS, INC	34	RIDGEVILLE	BENNETT, RONDA JEAN	13	HARRISON
BASINGER, ROGER	26	WASHINGTON	BECK BROS, INC	34	RIDGEVILLE	BENNETT, RONDA JEAN	13	HARRISON
BASINGER, THERESA A	20	PLEASANT	BECK BROTHERS, INC	25	RIDGEVILLE	BENNETT, RONDA JEAN	13	HARRISON
BASINGER, THERESA A	33	PLEASANT	BECK, BROCK	19	RIDGEVILLE	BENNETT, RONDA JEAN	13	HARRISON
BASINGER, THERESA A	33	PLEASANT	BECK, BROCK A	19	RIDGEVILLE	BENNETT, RONDA JEAN	13	HARRISON
BASINGER, THERESA A	34	PLEASANT	BECK, BROCK A	19	RIDGEVILLE	BENNETT, RONDA JEAN	13	HARRISON
BASSELMAN, ALFRED H	12	BARTLOW	BECK, DARYL S	28	RIDGEVILLE	BENNETT, RONDA JEAN	13	HARRISON
BASSELMAN, ALFRED H	02	BARTLOW	BECK, FRANCES M	32	HARRISON	BENNETT, RONDA JEAN	23	HARRISON
BASSELMAN, ALFRED H	11	BARTLOW	BECK, JOSEPHINE M	18	FLATROCK	BENNETT, RONDA JEAN	01	LIBERTY
BASSELMAN, ALFRED H	12	BARTLOW	BECK, JOSEPHINE M	29	HARRISON	BENNETT, RONDA JEAN	01	LIBERTY
BASSELMAN, DAVID S	36	RIDGEVILLE	BECK, MARIAN	16	RICHFIELD	BENNETT, RONDA JEAN	31	WASHINGTON
BATEMAN, SARA	33	WASHINGTON	BECK, MICHAEL T	34	RIDGEVILLE	BENNETT, RONDA JEAN	32	WASHINGTON
BATES, SEAN	13	LIBERTY	BECK, MICHAEL T	26	RIDGEVILLE	BENNETT, RONDA JEAN	32	WASHINGTON
BATHURST, TIMOTHY A	21	PLEASANT	BECK, MICHAEL T	26	RIDGEVILLE	BENSON, JEFFREY S	13	WASHINGTON
BAUER, CARLTON H	26	FLATROCK	BECK, MICHAEL T	36	RIDGEVILLE	BENSON, JEFFREY S	13	WASHINGTON
BAUER, CARLTON H	12	FLATROCK	BECK, PETER C	27	LIBERTY	BENT FARMS, LLC	28	RIDGEVILLE
BAUGHMAN FARMS, INC	26	DAMASCUS	BECK, PETER C	28	LIBERTY	BENT FARMS, LLC	28	RIDGEVILLE
BAUGHMAN FARMS, INC	21	HARRISON	BECK, RICHARDT	30	HARRISON	BENTLEY ENTERPRISES, LLC	24	HARRISON
BAUGHMAN FARMS, INC	17	MONROE	BECK, RICHARDT	30	HARRISON	BERGSTEDT, DEBORA K	01	LIBERTY
BAUGHMAN FARMS, INC	25	NAPOLEON	BECK, RITA M	34	RIDGEVILLE	BERGSTEDT, DEBORA K	01	LIBERTY
BAUGHMAN LAND, INC	22	HARRISON	BECK, RITA M	35	RIDGEVILLE	BERGSTEDT, KENNETH L	30	WASHINGTON
BAUGHMAN LAND, INC	29	HARRISON	BECK, RITA M	34	RIDGEVILLE	BERGSTEDT, KEVIN M	02	LIBERTY
BAUGHMAN LAND, INC	30	HARRISON	BECK, RITA M	35	RIDGEVILLE	BERGSTEDT, KEVIN M	02	LIBERTY
BAUGHMAN LAND, INC	30	HARRISON	BECK, STEVEN J	28	RIDGEVILLE	BERGSTEDT, PAUL	14	LIBERTY
BAUGHMAN LAND, INC	31	HARRISON	BECKER, BEVERLY J	29	FREEDOM	BERGSTEDT, PAUL F	14	LIBERTY
BAUGHMAN LAND, INC	32	HARRISON	BECKER, BEVERLY J	28	FREEDOM	BERGSTEDT, PAUL F	13	LIBERTY
BAUGHMAN LAND, INC	35	HARRISON	BECKER, MARIE K	17	FREEDOM	BERGSTEDT, PAUL F	18	WASHINGTON
BAUGHMAN LAND, INC	25	NAPOLEON	BECKER, MARIE K	20	FREEDOM	BERGSTEDT, PAUL F	18	WASHINGTON
BAUGHMAN, JOAN	31	HARRISON	BEHNFELDT, CHAD S	28	DAMASCUS	BERNATH, LINDA	31	RICHFIELD
BAUGHMAN, JOAN M	14	HARRISON	BEHNFELDT, JOSHUA A	22	FREEDOM	BERNICK, MICHAEL	28	NAPOLEON
BAUGHMAN, JOAN M	14	HARRISON	BEHNFELDT, JOSHUA A	28	FREEDOM	BERNICK, MICHAEL J	28	NAPOLEON
BAUGHMAN, JOAN M	15	HARRISON	BEHNFELDT, JOSHUA L	31	FREEDOM	BERNICK, MICHAEL J	28	NAPOLEON
BAUGHMAN, JOAN M	19	HARRISON	BEHNFELDT, MARK D	22	FREEDOM	BERNICK, MICHAEL J	28	NAPOLEON
BAUGHMAN, JOAN M	19	HARRISON	BEHNFELDT, MARK D	22	FREEDOM	BERVIA, LLC	19	DAMASCUS
BAUGHMAN, JOAN M	20	HARRISON	BEHNFELDT, MARK D	22	FREEDOM	BERVIA, LLC	30	DAMASCUS
BAUGHMAN, JOAN M	21	HARRISON	BEHNFELDT, TERRY L	03	MONROE	BERVIA, LLC	20	DAMASCUS
BAUGHMAN, JOAN M	25	HARRISON	BEHNFELDT, TERRY L	03	MONROE	BERVIA, LLC	21	DAMASCUS
BAUGHMAN, JOAN M	26	HARRISON	BEHRMAN, DONALD F	07	BARTLOW	BERVIA, LLC	21	DAMASCUS
BAUGHMAN, JOAN M	28	HARRISON	BEHRMAN, DONALD F	11	MONROE	BERVIA, LLC	21	DAMASCUS
BAUGHMAN, JOAN M	30	HARRISON	BEHRMAN FARMS, LTD	10	BARTLOW	BERVIA, LLC	17	DAMASCUS
BAUGHMAN, JOAN M	32	HARRISON	BEHRMAN FARMS, LTD	15	BARTLOW	BEVELHYMER FARM, LLC	31	HARRISON
BAUGHMAN, JOAN M	06	MONROE	BEHRMAN FARMS, LTD	15	BARTLOW	BIALECKI PROPERTIES CO RD. 1	25	WASHINGTON
BAUGHMAN, JOAN M	07	MONROE	BEHRMAN FARMS, LTD	35	RICHFIELD	BIEDERSTEDT, DANIEL	08	NAPOLEON
BAUGHMAN, JOAN M	17	MONROE	BEHRMAN FARMS, LTD	26	RICHFIELD	BIEDERSTEDT, DARVIN L	15	MONROE
BAUGHMAN, JOAN M	24	NAPOLEON	BEHRMAN FARMS, LTD	26	RICHFIELD	BIEDERSTEDT, FREDERICK W	26	MONROE
BAUGHMAN, JOAN M	36	NAPOLEON	BEHRMAN, AMY S	31	DAMASCUS	BIEDERSTEDT, FREDERICK W	26	MONROE
BAUGHMAN, THOMAS J	29	HARRISON	BEHRMAN, COLE	33	RICHFIELD	BIEDERSTEDT, FREDERICK W	26	MONROE
BAUGHMAN, THOMAS J	32	HARRISON	BEHRMAN, COLE A	12	MARION	BIEDERSTEDT, FREDERICK W	27	MONROE
BAUGHMAN, THOMAS J	32	HARRISON	BEHRMAN, COLE A	01	RICHFIELD	BIEDERSTEDT, FREDERICK W	27	MONROE
BAUGHMAN, THOMAS J	25	NAPOLEON	BEHRMAN, COLE A	26	RICHFIELD	BIEDERSTEDT, JR, FREDERICK W	27	MONROE
BAUM, MARIANNE M	33	WASHINGTON	BEHRMAN, COLE A	26	RICHFIELD	BIEDERSTEDT, TIFFANY A	15	MARION
BAUM, RICHARD	33	WASHINGTON	BEHRMAN, DONALD	07	BARTLOW	BIHN, JEANNETTE D	13	RICHFIELD
BAUMAN, DEAN	24	HARRISON	BEHRMAN, DONALD	36	MONROE	BILOW, JOSHUA	19	DAMASCUS
BAUMAN, DEAN W	18	DAMASCUS	BEHRMAN, DOUGLAS E	10	BARTLOW	BIRCHWOOD TERRACE MHP	12	NAPOLEON
BAUMAN, DEAN W	23	HARRISON	BEHRMAN, DOUGLAS E	10	BARTLOW	BIRCHWOOD TERRACE MHP	24	NAPOLEON
BAUMAN, DEAN W	13	HARRISON	BEHRMAN, KYLE T	15	BARTLOW	BIRTCHEER, ALEX D	05	MONROE
BAUMAN, DEAN W	13	HARRISON	BEHRMAN, MARTY A	36	MONROE	BISCHOFF, ANDREW J	34	NAPOLEON
BAUMAN, DEAN W	14	HARRISON	BEHRMAN, NORBERT	07	BARTLOW	BISCHOFF, BONNIE J	26	FREEDOM
BAUMAN, DEAN W	15	HARRISON	BEHRMAN, TIMOTHY	15	BARTLOW	BISCHOFF, DAWN M	35	FREEDOM
BAUMAN, DEAN W	16	HARRISON	BEHRMAN, TIMOTHY	30	DAMASCUS	BISCHOFF, DONALD F	34	HARRISON
BAUMAN, DEAN W	16	HARRISON	BEHRMAN, TIMOTHY	26	RICHFIELD	BISCHOFF, ERIC	26	FREEDOM
BAUMAN, DEAN W	21	HARRISON	BEHRMAN, TIMOTHY S	01	BARTLOW	BISCHOFF, ERIC J	22	FREEDOM
BAUMAN, DEAN W	23	HARRISON	BEHRMAN, TIMOTHY S	12	MARION	BISCHOFF, ERIC J	22	FREEDOM
BAUMAN, DEAN W	23	HARRISON	BEHRMANN, DARREL	28	FREEDOM	BISCHOFF, LARRY J	22	FREEDOM
BAUMAN, DEAN W	23	HARRISON	BEHRMANN, DARREL B	28	FREEDOM	BISCHOFF, LARRY J	22	FREEDOM
BAUMAN, DEAN W	23	HARRISON	BEHRMANN, DARREL B	29	FREEDOM	BISCHOFF, LARRY J	35	FREEDOM
BAUMAN, DEAN W	26	HARRISON	BEHRMANN, DARREL B	29	FREEDOM	BISHOP, JEFF D	30	MARION
BAUMAN, DEAN W	31	WASHINGTON	BEHRMANN, LAWRENCE H	21	FREEDOM	BISHOP, JERRY	11	MARION
BAUMAN, ERIC R	23	HARRISON	BEHRMANN, LAWRENCE H	21	FREEDOM	BISHOP, JERRY	15	MARION
BAUMAN, ERIC R	23	HARRISON	BEHRMANN, LAWRENCE H	29	FREEDOM	BISHOP, JERRY	24	MARION
BAUMAN, ERIC R	14	HARRISON	BELHARZ, KENT S	33	NAPOLEON	BISHOP, JERRY L	24	MARION
BAUMAN, ERIC R	32	LIBERTY	BELCHER, JAMES L	26	WASHINGTON	BISHOP, JERRY L	21	MARION
BAUMAN, RONALD L	11	HARRISON	BELCHER, JAMES L	26	WASHINGTON	BISHOP, MARGARET	10	MARION
BAUMAN, RONALD L	15	HARRISON	BELL, STEVEN R	14	LIBERTY	BISHOP, MARGARET	10	MARION
BAUMAN, RONALD L	14	HARRISON	BELLE LUE PROPERTIES, LLC	26	WASHINGTON	BISHOP, MARGARET	35	MARION
BAUMAN, RONALD L	14	HARRISON	BELLE LUE PROPERTIES, LLC	26	WASHINGTON	BISHOP, MARGARET	36	MARION
BAUMAN, RONALD L	15	HARRISON	BELLE LUE PROPERTIES, LLC	26	WASHINGTON	BISHOP, MARGARET	36	MARION
BAUMAN, RONALD L	15	HARRISON	BEMAR CROP, LLC	32	WASHINGTON	BISHOP, MATHEW N	27	MARION
BAUMAN, RONALD L	15	HARRISON	BEMAR CROP, LLC	32	WASHINGTON	BISHOP, ROGER	28	MARION
BAUMAN, RONALD L	16	HARRISON	BEMAR CROP, LLC	32	WASHINGTON	BISHOP, ROGER	36	MARION
BAUMAN, RONALD L	22	HARRISON	BEMAR CROP, LLC	32	WASHINGTON	BISHOP, ROGER L	31	BARTLOW
BAUMAN, RONALD L	22	HARRISON	BENECKE, LYNDON M	24	RIDGEVILLE	BISHOP, ROGER L	31	BARTLOW
BAUMAN, RONALD L	23	HARRISON	BENECKE, MICHAEL L	28	FREEDOM	BISHOP, ROGER L	28	MARION
BAUMAN, RONALD L	23	HARRISON	BENECKE, MICHAEL L	26	RIDGEVILLE	BISHOP, ROGER L	21	MARION
BAUMAN, RONALD L	23	HARRISON	BENECKE, MICHAEL L	34	RIDGEVILLE	BISHOP, ROGER L	21	MARION
BAUMAN, RONALD L	23	HARRISON	BENECKE, MICHAEL L	34	RIDGEVILLE	BISHOP, ROGER L	23	MARION
BAUMAN, RONALD L	26	HARRISON	BENECKE, MICHAEL L	36	RIDGEVILLE	BISHOP, ROGER L	36	MARION

BISHOP, ROGER L	23	MARION	BOSTELMAN, LINDA M	18	MARION	BROWN, CHRISTOPHER A	15	FLATROCK
BISHOP, ROGER L	29	MONROE	BOSTELMAN, MARGERY E	29	FREEDOM	BROWN, CLAIR D	14	LIBERTY
BISHOP, SCOTT A	36	MARION	BOSTELMAN, MARGERY E	30	NAPOLEON	BROWN, LISA L	15	PLEASANT
BISHOP, SCOTT A	20	RICHFIELD	BOSTELMAN, MARSHA D	27	RIDGEVILLE	BROWN, LISA L	15	PLEASANT
BISHOP, SCOTT E	21	RICHFIELD	BOSTELMAN, NATHAN	09	NAPOLEON	BROWN, LISA L	15	PLEASANT
BISHOP, STANLEY S	36	MARION	BOSTELMAN, NORMAN P	25	FREEDOM	BROWN, MICHAEL W	04	LIBERTY
BKN PROPERTY, LLC	26	DAMASCUS	BOSTELMAN, ROBERT	02	BARTLOW	BROWN, TAYLOR A	16	FLATROCK
BLACK BRUIN, LLC	25	BARTLOW	BOSTELMAN, ROBERT	31	RICHFIELD	BROWN, THEODORE V	22	PLEASANT
BLACK BRUIN, LLC	25	BARTLOW	BOSTELMAN, ROBERT W	11	BARTLOW	BRUBACK, DAVID	34	NAPOLEON
BLACKWOOD, SANDRA S	09	FLATROCK	BOSTELMAN, ROBERT W	24	MARION	BRUBAKER BOWER FAMILY FARM	12	MARION
BLACKWOOD, SANDRA S	09	FLATROCK	BOSTELMAN, ROBERT W	31	RICHFIELD	BRUBAKER, CODY P	02	MARION
BLACKWOOD, SHARI L	17	MONROE	BOSTELMAN, ROBERT W	31	RICHFIELD	BRUBAKER, CYNTHIA	01	MARION
BLAIR SHULTZ, AMY J	18	DAMASCUS	BOSTELMAN, ROBERT W	31	RICHFIELD	BRUBAKER, CYNTHIA	01	MARION
BLAIR, AMY	19	DAMASCUS	BOSTELMAN, RODALD M	23	FREEDOM	BRUBAKER, CYNTHIA	01	MARION
BLASINGIM, BILLY W	07	HARRISON	BOSTELMAN, RODNEY L	17	FREEDOM	BRUBAKER, CYNTHIA	01	MARION
BLAUSEY, LOIS A	21	FLATROCK	BOSTELMAN, RODNEY L	18	NAPOLEON	BRUBAKER, CYNTHIA	08	PLEASANT
BLESCH, CHARLES V	22	WASHINGTON	BOSTELMAN, RONALD M	34	FREEDOM	BRUBAKER, CYNTHIA	08	PLEASANT
BLESCH, TYLER	20	WASHINGTON	BOSTELMAN, WILBERT K	29	FREEDOM	BRUBAKER, CYNTHIA S	08	PLEASANT
BLESCHKE, PHYLLIS M	17	WASHINGTON	BOSTELMAN, WILBERT K	24	RIDGEVILLE	BRUBAKER, GEORGE J	11	MARION
BLESCHKE, PHYLLIS M	17	WASHINGTON	BOSTELMAN, WILBERT K	24	RIDGEVILLE	BRUBAKER, JAMES M	08	PLEASANT
BLOOM, DUSTIN	26	FREEDOM	BOTJER, DARRELL L	06	BARTLOW	BRUBAKER, KENNETH J	19	BARTLOW
BLUE, ROBERT L	24	MARION	BOTJER, DARRELL L	06	BARTLOW	BRUBAKER, KENNETH J	19	BARTLOW
BLUE, ROBERT L	24	MARION	BOTJER, DARRELL L	06	BARTLOW	BRUBAKER, KENNETH J	24	MARION
BOARD OF HENRY COUNTY	12	NAPOLEON	BOTJER, DARRELL L	05	BARTLOW	BRUBAKER, LUCAS J	04	PLEASANT
BOCKELMAN, BARBARA L	14	FREEDOM	BOTJER, DARRELL L	30	RICHFIELD	BRUBAKER, LUCAS J	04	PLEASANT
BOCKELMAN, BARBARA L	23	FREEDOM	BOUTET RAIL WELDING	05	LIBERTY	BRUBAKER, ROBERT	01	MARION
BOCKELMAN, BARBARA L	16	FREEDOM	BOUTET RAIL WELDING	05	LIBERTY	BRUBAKER, ROBERT	34	MONROE
BOCKELMAN, BARBARA L	23	FREEDOM	BOWEN, DAVID L	08	DAMASCUS	BRUBAKER, ROBERT J	06	BARTLOW
BOCKELMAN, BARBARA L	24	FREEDOM	BOWER, DOUGLAS R	02	PLEASANT	BRUBAKER, ROBERT J	03	MARION
BOCKELMAN, BARBARA L	23	FREEDOM	BOWER, DOUGLAS R	02	PLEASANT	BRUBAKER, ROBERT J	01	MARION
BOCKELMAN, BRADLEY A	13	FREEDOM	BOWER, DOUGLAS R	02	PLEASANT	BRUBAKER, SHARON G	04	PLEASANT
BOCKELMAN, BRADLEY A	17	FREEDOM	BOWERMAN, JARED M	20	RIDGEVILLE	BRUBAKER, THOMAS	01	MARION
BOCKELMAN, BRADLEY A	22	FREEDOM	BOWERMAN, TONY R	14	LIBERTY	BRUBAKER, THOMAS	01	MARION
BOCKELMAN, BRADLEY A	30	LIBERTY	BOWERMAN, TONY R	14	LIBERTY	BRUBAKER, THOMAS	01	MARION
BOCKELMAN, DAVID	07	FLATROCK	BOWERS, DAVID J	03	LIBERTY	BRUBAKER, THOMAS L	06	BARTLOW
BOCKELMAN, DAVID	07	FLATROCK	BOWERS, FERREL E	24	WASHINGTON	BRUBAKER, THOMAS L	01	MARION
BOCKELMAN, DELMAR	31	NAPOLEON	BOWERS, ORRIN C	17	RIDGEVILLE	BRUBAKER, WILLIAM E	01	MARION
BOCKELMAN, DELMAR	31	NAPOLEON	BOWERS, REBECCA J	21	RIDGEVILLE	BRUBAKER, WILLIAM E	24	MARION
BOCKELMAN, DELMER	31	NAPOLEON	BOWERS, TIMOTHY H	19	LIBERTY	BRUBAKER, WILLIAM E	34	MONROE
BOCKELMAN, JOHN A	15	NAPOLEON	BOWES, BENJAMIN T	20	WASHINGTON	BRUBAKER, WILLIAM E	34	MONROE
BOCKELMAN, MARLENE A	31	NAPOLEON	BOWMAN, VIVIAN L	03	BARTLOW	BRUCH FAMILY FARMS, LLC	12	MARION
BOCKELMAN, PATRICIA	15	NAPOLEON	BOX, BOYD E	35	WASHINGTON	BRUCH FAMILY FARMS, LLC	12	MARION
BOCKELMAN, PATRICIA	15	NAPOLEON	BOX, DARWIN	13	WASHINGTON	BRUCH FAMILY FARMS, LLC	13	MARION
BOCKELMAN, SUZANNE K	17	LIBERTY	BOX, RANDY	25	WASHINGTON	BRUESHABER, BEVERLY K	12	RICHFIELD
BOCKELMAN, SUZANNE K	17	LIBERTY	BOX, RANDY	25	WASHINGTON	BRUESHABER, JACOB A	30	NAPOLEON
BOCKELMAN, SUZANNE K	17	LIBERTY	BOYD, JOSHUA T	29	NAPOLEON	BRUNS, EILERT F	17	NAPOLEON
BOCKELMAN, TODD R	32	NAPOLEON	BOYD, JOSHUA T	29	NAPOLEON	BRUNS, RONALD	15	NAPOLEON
BODENBENDER, TODD	24	LIBERTY	BOYD, SHARON J	27	DAMASCUS	BRYANT PROPERTIES II, LTD	23	WASHINGTON
BOESLING, THOMAS A	14	LIBERTY	BOYER, GARRETT	31	DAMASCUS	B'S BERRIES, LTD	33	NAPOLEON
BOESLING, THOMAS A	16	LIBERTY	BOYER, WILLIAM G	20	RIDGEVILLE	BTBK PROPERTIES, LLC	09	NAPOLEON
BONNER, CHRISTOPHER	27	LIBERTY	BRANDT, IDA	35	MONROE	BUCHENBERG, DAVID	15	HARRISON
BONNER, CRAIG J	27	LIBERTY	BRANDT, IDA	34	MONROE	BUCHER, RICHARD	26	WASHINGTON
BOOTH, WILLIAM D	14	BARTLOW	BRANDT, LARRY R	29	RIDGEVILLE	BUCHHOLZ, RICK	02	MARION
BOOTH, WILLIAM D	27	BARTLOW	BRANDT, LARRY R	15	RIDGEVILLE	BUCHHOLZ, RICK	03	MARION
BORDERS, RACHEL L	26	RICHFIELD	BRANDT, LARRY R	26	RIDGEVILLE	BUCHHOLZ, RICK A	02	MARION
BORDNER, DAVID W	28	FLATROCK	BRANHAM, ETHYL	27	WASHINGTON	BUCHHOLZ, RICK A	02	MARION
BORN, JASON D	12	DAMASCUS	BREECE, DONALD	19	BARTLOW	BUCHHOLZ, RICK A	02	MARION
BORSTELMAN, KYLE M	34	NAPOLEON	BREECE, PHILIP K	17	BARTLOW	BUCHHOLZ, RICK A	03	MARION
BORTEL, ROBERT W	06	WASHINGTON	BREECE, STEPHEN L	32	FLATROCK	BUCHHOLZ, RICK A	35	MONROE
BORTEL, ROBERT W	06	WASHINGTON	BREMER, LORNA M	07	NAPOLEON	BUCHHOLZ, RICK A	35	MONROE
BORTEL, ROBERT W	05	WASHINGTON	BRENNEMAN, JENNIFER L	15	FLATROCK	BUCHHOLZ, RICK A	33	RICHFIELD
BORTEL, ROBERT W	06	WASHINGTON	BRENT, JANE D	04	MONROE	BUCHHOLZ, RICK A	33	RICHFIELD
BORTON, MITCHELL	34	FREEDOM	BRESSLER BROTHERS, LLC	36	LIBERTY	BUCHHOP, CANDACE M	36	RIDGEVILLE
BORTZ, CONNIE M	31	MONROE	BREWER, RAYMOND D	20	RIDGEVILLE	BUCHHOP, CANDACE M	36	RIDGEVILLE
BORTZ, CONNIE M	31	MONROE	BRICK LANE PROPERTIES	13	BARTLOW	BUCHHOP, ELDON	33	FREEDOM
BORTZ, MELVIN C	14	FLATROCK	BRICK LANE PROPERTIES	13	BARTLOW	BUCHHOP, JEFFREY	21	FREEDOM
BORTZ, OPAL E	23	FLATROCK	BRICK LANE PROPERTIES	14	MARION	BUCHHOP, JEFFREY L	21	FREEDOM
BORTZ, OPAL E	23	FLATROCK	BRIGGS, COLLEEN C	14	WASHINGTON	BUCHHOP, MARLENE	27	LIBERTY
BOSTELMAN FAMILY LAND, LLC	17	NAPOLEON	BRIGGS, NANCY A	29	BARTLOW	BUCHHOP, SARAH L	20	NAPOLEON
BOSTELMAN FAMILY LAND, LLC	18	NAPOLEON	BRIGGS, NANCY A	33	BARTLOW	BUCHHOP, SARAH L	31	RIDGEVILLE
BOSTELMAN FAMILY LAND, LLC	18	NAPOLEON	BRINK, JAMES M	27	FREEDOM	BUCHHOP, SARAH L	31	RIDGEVILLE
BOSTELMAN FAMILY LAND, LLC	18	NAPOLEON	BRINK, LINDA L	24	FLATROCK	BUENGER, NATHALIA	23	MARION
BOSTELMAN III, THEODORE W	29	FREEDOM	BRINK, LINDA L	35	MONROE	BUENGER, NATHALIA	23	MARION
BOSTELMAN, BROCK J	16	FREEDOM	BRINKMAN, EMERSON R	15	PLEASANT	BUNKE, KAREN K	23	MARION
BOSTELMAN, BROCK J	34	FREEDOM	BRINKMAN, EMERSON R	13	PLEASANT	BUNKE, MARY A	20	FLATROCK
BOSTELMAN, BROCK J	16	FREEDOM	BRINKMAN, EMERSON R	16	PLEASANT	BUNKE, MARY A	03	MARION
BOSTELMAN, BROCK J	18	NAPOLEON	BRINKMAN, EMERSON R	03	MONROE	BUNKE, MARY A	03	MARION
BOSTELMAN, BROCK J	18	NAPOLEON	BRINKMAN, KRAIG	03	MONROE	BUNN, MARILYN L	33	DAMASCUS
BOSTELMAN, CLINTON A	24	FLATROCK	BRINKMAN, KRAIG L	22	MONROE	BUNN, MARILYN L	34	DAMASCUS
BOSTELMAN, CLINTON A	26	FLATROCK	BRINKMAN, LARRY L	21	PLEASANT	BURDITT, ROBERT D	21	DAMASCUS
BOSTELMAN, CLINTON A	26	FLATROCK	BRINKMAN, LARRY L	21	PLEASANT	BURDUE, AUSTIN	20	WASHINGTON
BOSTELMAN, CLINTON A	07	MONROE	BRITTENIKER, BARBARA J	30	RIDGEVILLE	BURGER, MARIA A	20	MARION
BOSTELMAN, DENNIS	28	RICHFIELD	BRITTENIKER, BARBARA J	30	RIDGEVILLE	BURGER, KAREN	19	MARION
BOSTELMAN, DENNIS	28	RICHFIELD	BROKEN INVESTMENTS, LLC	09	LIBERTY	BURGER, KAREN	23	PLEASANT
BOSTELMAN, DENNIS	28	RICHFIELD	BROOKS, JAMIE A	06	WASHINGTON	BURK, II, KENNETH A	36	WASHINGTON
BOSTELMAN, DENNIS	31	RICHFIELD	BROOKS, KAREN S	07	PLEASANT	BURK, JR, KENNETH A	36	WASHINGTON
BOSTELMAN, HEIDI A	04	NAPOLEON	BROOKS, KAREN S	33	PLEASANT	BURKHART, CHRIS G	27	PLEASANT
BOSTELMAN, JANELLE M	18	NAPOLEON	BROOKS, SUSAN M	12	MARION	BURKHART, KENNETH L	20	FLATROCK
BOSTELMAN, JANELLE M	18	NAPOLEON	BROWN, ALAN D	15	FLATROCK	BURKHART, LAWRENCE L	21	PLEASANT
BOSTELMAN, JANELLE M	19	NAPOLEON	BROWN, ALAN D	05	FLATROCK	BURKHART, PAUL	28	PLEASANT
BOSTELMAN, KERMIT C	26	FLATROCK	BROWN, ALAN D	05	FLATROCK	BURKHOLDER, DONNA M	29	RIDGEVILLE
BOSTELMAN, LAURA	23	NAPOLEON	BROWN, ALAN D	15	FLATROCK	BURKHOLDER, DONNA M	29	RIDGEVILLE

BURKHOLDER, JAY	16	FREEDOM	CARR, JR, ARCHIE	03	MARION	CLINE, KAREN S	18	WASHINGTON
BURKHOLDER, JOE M	16	RIDGEVILLE	CARR, JR, ARCHIE H	10	BARTLOW	CLINE, ROGER L	35	HARRISON
BURKHOLDER, JOE M	16	RIDGEVILLE	CARROL, DANIEL J	15	DAMASCUS	CLOUTIER, RANDY D	25	WASHINGTON
BURKHOLDER, LEONARD S	16	RIDGEVILLE	CARROL, DOUGLAS J	15	DAMASCUS	COBB, GINGER L	13	LIBERTY
BURKHOLDER, MICHAEL D	17	RIDGEVILLE	CARROL, DOUGLAS J	15	DAMASCUS	COBB, TYLER R	13	LIBERTY
BURKLE, TYLER	19	RIDGEVILLE	CARROL, DOUGLAS J	15	DAMASCUS	COCHRAN, GEORGE S	26	FREEDOM
BURKLE, TYLER	19	RIDGEVILLE	CARROL, DOUGLAS J	15	DAMASCUS	CODY, CLAYTON F	15	MONROE
BURNS, BETTY	14	NAPOLEON	CARROLL, HOPE A	16	WASHINGTON	CODY, CLAYTON F	15	MONROE
BURNS, BETTY	15	NAPOLEON	CARROLL, JONATHAN P	27	WASHINGTON	CODY, CLAYTON F	15	MONROE
BURNS, BETTY	15	NAPOLEON	CARR'S RIVER BOTTOMS, LLC	11	DAMASCUS	CODY, WILLIAM R	15	MONROE
BUSCH & HAMMER, INC	25	MONROE	CARSON BROTHERS FARMS	11	DAMASCUS	CODY, WILLIAM R	15	MONROE
BUSCH, DONALD P	08	MARION	CARSON BROTHERS FARMS	10	DAMASCUS	COHRS FARM, LLC	03	BARTLOW
BUSCH, DONALD P	01	MARION	CARSON BROTHERS FARMS	11	DAMASCUS	COHRS FARM, LLC	10	BARTLOW
BUSCH, DONALD P	02	MARION	CARSON BROTHERS FARMS	11	DAMASCUS	COHRS, ELDON	12	FLATROCK
BUSCH, DONALD P	08	MARION	CARSON BROTHERS FARMS	11	DAMASCUS	COHRS, ELDON	26	MONROE
BUSCH, DONALD P	08	MARION	CARSON, RODNEY P	12	DAMASCUS	COHRS, ELDON	20	MONROE
BUSCH, DONALD P	08	MARION	CARTER, SHARON L	25	WASHINGTON	COHRS, KYLE M	12	FLATROCK
BUSCH, DONALD P	08	MARION	CARTER, SHARON L	36	WASHINGTON	COHRS, KYLE M	19	MONROE
BUSCH, DONALD P	08	MONROE	CASE VENTURES, LLC	22	NAPOLEON	COHRS, KYLE M	22	MONROE
BUSCH, DONALD P	08	MONROE	CASE, MARSHA	16	FLATROCK	COHRS, KYLE M	26	MONROE
BUSCH, KENNETH	07	BARTLOW	CASEY GEEH, LLC	09	PLEASANT	COHRS, LINDA	20	MONROE
BUSCH, KENNETH	07	BARTLOW	CASPER, LOIS A	23	MARION	COHRS, MICHAEL D	34	FREEDOM
BUSCH, KENNETH	14	MARION	CASPER, LOIS A	23	MARION	COLDREN, HARRY D	19	BARTLOW
BUSCH, KENNETH	14	MARION	CASPER, LOIS A	23	MARION	COLDREN, HARRY D	27	BARTLOW
BUSCH, STEVEN J	07	BARTLOW	CASSELY, CYNTHIA L	05	FLATROCK	COLDREN, HARRY D	34	BARTLOW
BUSCH, STEVEN J	19	DAMASCUS	CASSELY, CYNTHIA L	05	FLATROCK	COLLINS, JACK	09	DAMASCUS
BUSCH, STEVEN J	19	DAMASCUS	CASSELY, CYNTHIA L	08	FLATROCK	COLLINS, JACK	09	DAMASCUS
BUSCH, STEVEN J	26	DAMASCUS	CAVANAUGH FAMILY FARMS	19	BARTLOW	COLLINS, JACK S	09	DAMASCUS
BUSCH, STEVEN J	32	DAMASCUS	CAVANAUGH FAMILY FARMS	20	BARTLOW	COLLINS, JACK S	09	DAMASCUS
BUSCH, STEVEN J	16	DAMASCUS	CCS REALTY, LLC	07	LIBERTY	CON-ANN FARMS, INC	36	LIBERTY
BUSCH, STEVEN J	25	FLATROCK	CCS REALTY, LLC	07	LIBERTY	CON-ANN FARMS, INC	36	LIBERTY
BUSCH, STEVEN J	24	HARRISON	CCS REALTY, LLC	07	LIBERTY	CON-ANN FARMS, INC	01	LIBERTY
BUSCH, STEVEN J	27	HARRISON	CCS REALTY, LLC	07	LIBERTY	CONKLIN, LORETTA A	14	HARRISON
BUSCH, STEVEN J	24	HARRISON	CECULSKI, CRAIG W	27	LIBERTY	CONKLIN, PAUL	11	RICHFIELD
BUSCH, STEVEN J	13	HARRISON	CF HERE IN MY CAR LLC	08	LIBERTY	CONKLIN, PAUL	11	RICHFIELD
BUSCH, STEVEN J	16	LIBERTY	CF HERE IN MY CAR LLC	05	LIBERTY	CONKLIN, ROSA M	10	DAMASCUS
BUSCH, STEVEN J	14	LIBERTY	CHESTER, JAMES F	07	MONROE	CONNOR, HAROLD L	02	WASHINGTON
BUSCH, STEVEN J	14	LIBERTY	CHESTER, JAMES F	07	MONROE	CONNOR, JENNIFER F	04	MONROE
BUSCH, STEVEN J	01	MARION	CHESTER, JAMES F	07	MONROE	CONNOR, JENNIFER L	07	MONROE
BUSCH, STEVEN J	28	MARION	CHESTER, JAMES F	07	MONROE	CONRAD, SARA J	21	DAMASCUS
BUSCH, STEVEN J	15	MARION	CHESTER, JAMES F	24	NAPOLEON	CONRAD, SARA J	20	DAMASCUS
BUSCH, STEVEN J	28	MARION	CHESTER, JAMES F	23	NAPOLEON	CONRAD, SARA J	28	DAMASCUS
BUSCH, STEVEN J	28	MARION	CHICK, ELIZABETH A	31	MARION	CONRAD, SARA J	28	DAMASCUS
BUSCH, STEVEN J	33	MARION	CHICK, ELIZABETH A	31	MARION	CONROY, WILLIAM P	33	BARTLOW
BUSCH, THOMAS J	16	DAMASCUS	CHICK, ELIZABETH A	24	PLEASANT	COOK, MICHAEL C	25	WASHINGTON
BUSCH, TRACY L	19	HARRISON	CHRIST COMMUNITY CHURCH	35	RIDGEVILLE	COON CREEK FARMS, LLC	32	WASHINGTON
BUSCH, TRACY L	01	HARRISON	CHRISTMAN FAMILY FARMS	25	MARION	COON CREEK FARMS, LLC	33	WASHINGTON
BUSCH, TRACY L	19	HARRISON	CHRISTMAN FAMILY FARMS	25	MARION	COON CREEK FARMS, LLC	32	WASHINGTON
BUSCH, TRACY L	01	BARTLOW	CHRISTMAN FAMILY FARMS	25	MARION	COOPER FARMS, INC	13	MONROE
BUSINGER FAMILY FARMS, LLC	36	DAMASCUS	CHRISTMAN FAMILY FARMS	25	MARION	COOPER FARMS, INC	13	MONROE
BUSINGER FAMILY FARMS, LLC	36	DAMASCUS	CHRISTMAN FAMILY FARMS	25	MARION	COOPER FARMS, INC	13	MONROE
BUSINGER FAMILY FARMS, LLC	02	RICHFIELD	CHRISTMAN, DIANE	25	MARION	COOPER FARMS, INC	13	MONROE
BUSINGER FAMILY FARMS, LLC	02	RICHFIELD	CHRISTMAN, DIANE	25	MARION	COOPER FARMS, INC	13	MONROE
BUTLER, BUFFARD A	05	NAPOLEON	CHRISTMAN, JR, WAYNE J	31	BARTLOW	COOPER, ERIC P	15	DAMASCUS
BUTLER, DELBERT G	10	DAMASCUS	CIFRANCI, MICHAEL J	12	FLATROCK	COOPER, JOHN A	02	PLEASANT
BUTLER, EDWARD G	10	DAMASCUS	CITY OF NAPOLEON	18	HARRISON	COOPER, JOHN A	02	PLEASANT
BWR PROPERTIES, LLC	05	LIBERTY	CITY OF NAPOLEON	07	LIBERTY	CORDES, HILDEGARD	17	NAPOLEON
			CITY OF NAPOLEON	08	LIBERTY	CORDES, JAMES D	09	NAPOLEON
			CITY OF NAPOLEON	07	LIBERTY	CORDES, JOHN H	23	FLATROCK
			CITY OF NAPOLEON	07	LIBERTY	CORDES, JOHN H	27	FLATROCK
			CITY OF NAPOLEON	07	LIBERTY	CORDES, JOHN H	25	FLATROCK
			CITY OF NAPOLEON	12	LIBERTY	CORDES, JUDITH A	30	FREEDOM
			CITY OF NAPOLEON	11	NAPOLEON	CORDES, JUDITH A	06	NAPOLEON
			CITY OF NAPOLEON	13	NAPOLEON	CORDES, JUDITH A	06	NAPOLEON
			CITY OF NAPOLEON	14	NAPOLEON	CORDES, JUDITH A	06	NAPOLEON
			CITY OF NAPOLEON	15	NAPOLEON	CORDES, JUDITH A	06	NAPOLEON
			CITY OF NAPOLEON	15	NAPOLEON	CORDES, KENNETH H	09	NAPOLEON
			CITY OF NAPOLEON	23	NAPOLEON	CORDES, MARY L	35	FREEDOM
			CITY OF NAPOLEON	18	NAPOLEON	CORDES, THOMAS P	17	MARION
			CITY OF NAPOLEON	12	NAPOLEON	CORDES, TRAVIS	27	RICHFIELD
			CITY OF NAPOLEON	12	NAPOLEON	CORDES, WILLIAM M	06	NAPOLEON
			CITY OF NAPOLEON	12	NAPOLEON	CORDES, WILLIAM M	06	NAPOLEON
			CITY OF NAPOLEON	12	NAPOLEON	CORGIN, WESTON R	12	DAMASCUS
			CITY OF NAPOLEON	12	NAPOLEON	CORSAIR FARMS, LLC	06	MONROE
			CITY OF NAPOLEON	14	NAPOLEON	CORSAIR FARMS, LLC	06	MONROE
			CITY OF NAPOLEON	23	NAPOLEON	COUNTY ROAD U-S-9 PROPERTY	22	LIBERTY
			CITY OF NAPOLEON	23	NAPOLEON	COWELL, KENNETH M	18	FREEDOM
			CITY OF NAPOLEON	23	NAPOLEON	COWELL, BOBBY J	18	FREEDOM
			CITY OF NAPOLEON	27	NAPOLEON	COWELL, BOBBY J	18	FREEDOM
			CITY OF NAPOLEON	24	NAPOLEON	COWELL, BOBBY J	18	FREEDOM
			CIVIELLO, ROBIN	17	HARRISON	COWELL, BOBBY J	18	FREEDOM
			CLADY FARMS, LLC	34	FLATROCK	COX, ABBY	24	DAMASCUS
			CLADY FARMS, LLC	06	MARION	COX, MICHAEL R	22	WASHINGTON
			CLADY FARMS, LLC	06	MARION	COY, CYNTHIA S	31	FREEDOM
			CLADY FARMS, LLC	03	MONROE	CR KIKERPHILL INVESTMENTS	14	HARRISON
			CLADY FARMS, LLC	03	MONROE	CRABIEL, NORMA J	29	RICHFIELD
			CLADY FARMS, LLC	16	MONROE	CRABIEL, NORMA J	30	RICHFIELD
			CLADY, FORREST L	24	FLATROCK	CRAMER, JAMIESON C	02	WASHINGTON
			CLADY, RAY L	24	FLATROCK	CRAMER, JAMIESON C	02	WASHINGTON
			CLADY, SHEILA M	24	FLATROCK	CRAMER, ROBERT L	17	NAPOLEON
			CLAPP, DAVID A	23	LIBERTY	CRAMER, ROBERT L	21	NAPOLEON
			CLARK, DELBERT C	08	MONROE	CRAMER, ROBERT L	21	NAPOLEON
			CLARK, DELBERT C	08	MONROE	CRAMERRUMPLE, D A	08	DAMASCUS
			CLARK, BETH E	30	PLEASANT	CRANDALL, DAVID	33	NAPOLEON
			CLAUSING, BETH E	32	PLEASANT	CRANDALL, MATTHEW R	16	NAPOLEON
			CLINE, CHARLES	35	HARRISON	CRAWFORD, GENE A	29	HARRISON
			CLINE, CHARLES M	01	MONROE	CRAWFORD, GENE A	04	MONROE

PLATBOOK INDEX

2024

CRAWFORD, GENE A	10	MONROE	DALE D & LAURANE T. WALTHER	32	BARTLOW	DESGRANGES LAND HOLDINGS	32	FLATROCK
CRAWFORD, RICHARDL	20	NAPOLEON	DALTON, FRANCES L	34	LIBERTY	DESGRANGES LAND HOLDINGS	33	FLATROCK
CRAWFORD, THOMAS F	05	MONROE	DAMASCUS TWP	22	DAMASCUS	DESGRANGES LAND HOLDINGS	33	FLATROCK
CRAWFORD, VEDA G	20	HARRISON	DAMMAN, ALAN L	15	FREEDOM	DESGRANGES LAND HOLDINGS	31	MONROE
CRAWFORD, VEDA G	20	HARRISON	DAMMAN, ANDREW L	22	FREEDOM	DESGRANGES LAND HOLDINGS	31	MONROE
CREAGER, DALE	07	MARION	DAMMAN, BARRY A	22	FREEDOM	DESGRANGES LAND HOLDINGS	05	PLEASANT
CREAGER, DALE	07	MARION	DAMMAN, DALE J	17	FREEDOM	DESHLER VILLAGE	23	BARTLOW
CREAGER, DALE	35	MARION	DAMMAN, DAVID	17	FREEDOM	DESHLER VILLAGE	23	BARTLOW
CREAGER, DALE	35	MARION	DAMMAN, DAVID M	20	FREEDOM	DETMER, JOHN T	31	MONROE
CREAGER, DALE	35	MARION	DAMMAN, DAVID M	17	FREEDOM	DETMER, JOYCE S	19	HARRISON
CREAGER, DALE	35	MARION	DAMMAN, DAVID M	20	FREEDOM	DETMER, TERESA	20	WASHINGTON
CREAGER, DALE	35	MARION	DAMMAN, DAVID M	20	FREEDOM	DETMER, TERRANCE L	19	WASHINGTON
CREAGER, DALE	35	MARION	DAMMAN, DAVID M	20	FREEDOM	DETTMER, STEVEN D	06	MONROE
CREAGER, DALE	35	MARION	DAMMAN, DELBERT H	14	FREEDOM	DEVAULT SR, CARL M	19	WASHINGTON
CREAGER, DALE	10	PLEASANT	DAMMAN, DELBERT H	21	FREEDOM	DEVAULT, CARL M	20	WASHINGTON
CREAGER, DALE E	28	FLATROCK	DAMMAN, DELBERT H	14	FREEDOM	DEWIT, MICHAEL J	19	LIBERTY
CREAGER, DALE E	26	MARION	DAMMAN, DELBERT H	16	FREEDOM	DEWIT, MICHAEL J	19	LIBERTY
CREAGER, DALE E	35	MARION	DAMMAN, DELBERT H	21	FREEDOM	DEY, RANDY	12	RICHFIELD
CREAGER, DALE E	22	MARION	DAMMAN, DEREK J	31	DAMASCUS	DIBLING, JOYCE A	26	DAMASCUS
CREAGER, DALE E	27	MARION	DAMMAN, LUCAS D	18	LIBERTY	DIBLING, JOYCE A	26	DAMASCUS
CREAGER, DALE E	35	MARION	DAMMAN, M, DAVID M	15	FREEDOM	DICK, PAUL A	12	RICHFIELD
CREAGER, DALE E	35	MARION	DAMMAN, M, DAVID M	15	FREEDOM	DICKEY, JUSTIN T	09	DAMASCUS
CREAGER, DALE E	35	MARION	DAMMAN, M, DAVID M	17	FREEDOM	DICKEY, JUSTIN T	15	DAMASCUS
CREAGER, DALE E	35	MARION	DAMMAN, M, DAVID M	20	FREEDOM	DICKEY, JUSTIN T	09	DAMASCUS
CREAGER, DALE E	35	MARION	DAMMAN, M, DAVID M	20	FREEDOM	DICKMAN, JAMES H	34	FLATROCK
CREAGER, DALE E	35	MARION	DAMMAN, M, DAVID M	17	FREEDOM	DICKMAN, NOLA A	02	PLEASANT
CREAGER, DALE E	04	PLEASANT	DAMMAN, MARIETTA L	15	FREEDOM	DICKMANDER, MARTIN J	19	FREEDOM
CREAGER, DALE E	32	RICHFIELD	DAMMAN, MARIETTA L	22	FREEDOM	DICKMANN, JEFF S	33	LIBERTY
CREAGER, JAMES	35	MARION	DAMMAN, RANDALL L	16	FREEDOM	DICKMANN, JEFF S	33	LIBERTY
CREAGER, JAMES	35	MARION	DAMMAN, RANDALL L	15	FREEDOM	DICKMANN, JUDITH K	33	LIBERTY
CREAGER, JAMES O	26	MARION	DAMMAN, RANDALL L	16	FREEDOM	DICKMANN, JUDITH K	33	LIBERTY
CREAGER, LARRY D	12	DAMASCUS	DAMMAN, RANDALL L	16	FREEDOM	DICKMANN, JUDITH K	28	NAPOLEON
CREAGER, LEE E	27	MARION	DAMMAN, RANDALL L	16	FREEDOM	DICKMANN, STEVEN D	33	LIBERTY
CREAGER, LEE E	35	MARION	DAMMAN, RANDALL L	16	FREEDOM	DIEHL, WILLIAM E	21	FLATROCK
CREPS, ROBERT D	03	WASHINGTON	DAMMAN, ROBERT H	22	MARION	DIELMAN, BERNARD L	18	DAMASCUS
CREPS, ROBERT D	03	WASHINGTON	DAMMAN, RUTH	16	FREEDOM	DIEM, CARA L	36	PLEASANT
CRONINGER, JR, WILLIS J	15	BARTLOW	DAMMAN, RUTH	20	FREEDOM	DIEM, DENNIS N	18	DAMASCUS
CROP PRODUCTION SERVICES	11	MARION	DAMMAN, SCOTT	15	FREEDOM	DIERKER, ELOISE M	05	WASHINGTON
CROSS, RICHARD L	27	WASHINGTON	DANGLER, CLIFFORD I	27	BARTLOW	DIETRICH, DAN	26	FLATROCK
CROSS, RICHARD L	28	WASHINGTON	DANGLER, CLIFFORD I	33	BARTLOW	DIETRICH, LEE F	35	FREEDOM
CROSS, RICHARD L	28	WASHINGTON	DANGLER, CLIFFORD I	27	BARTLOW	DIETRICH, LEE F	10	NAPOLEON
CROSSGROVE-MARILLO, JILL D	21	RIDGEVILLE	DANGLER, STEVEN A	27	BARTLOW	DIETRICH, LEE F	33	NAPOLEON
CROSSGROVE-MARILLO, JILL D	22	RIDGEVILLE	DANGLER, STEVEN A	33	BARTLOW	DIETRICH, MICHAEL	27	FREEDOM
CROSSLAND, DONNA M	02	MARION	DANGLER, STEVEN A	33	BARTLOW	DIFETERICI, ANTONIO	27	WASHINGTON
CROSSLAND, DONNA M	13	MARION	DAS SONNENBERG BAUIERNHOF	21	MONROE	DINIUS, ROGER W	16	MONROE
CROSSLAND, JOY	21	FLATROCK	DAS SONNENBERG BAUIERNHOF	29	MONROE	DISHONG, MICHAEL	16	MARION
CROSSROADS CHURCH	11	NAPOLEON	DAVID HUDDLE FARMS, LLC	28	HARRISON	DITZIG, MATTHEW J	26	WASHINGTON
CROUCH, RODNEY A	05	RICHFIELD	DAVID HUDDLE FARMS, LLC	28	HARRISON	D'LAMATER, JAMES L	31	LIBERTY
CRUEY, SYLVIA	07	MARION	DAVID J HUDDLE FARMS, LLC	28	HARRISON	D'LAMATER, JERALD W	27	LIBERTY
CSX RR	24	BARTLOW	DAVID J HUDDLE FARMS, LLC	28	HARRISON	D'LAMATER, JERALD W	27	LIBERTY
CSX RR	11	MARION	DAVIS, GARY R	26	WASHINGTON	DLM CORPORATION	20	RIDGEVILLE
CULLER, JOSEPH G	10	HARRISON	DAVIS, JEFFREY M	25	WASHINGTON	DOBBLAERE, JAMES	21	FLATROCK
CUMMINS, GEORGENE C	28	FLATROCK	DAVIS, KURT A	24	LIBERTY	DOBBLAERE, JAMES	33	NAPOLEON
CUMMINS, GEORGENE C	28	FLATROCK	DAVIS, MILTON L	30	WASHINGTON	DOBBLAERE, JAMES	33	NAPOLEON
CUSTAR STONE COMPANY	01	RICHFIELD	DAVIS, MILTON L	29	WASHINGTON	DOMINIQUE, BARBARA A	16	RIDGEVILLE
CUSTAR STONE COMPANY	01	RICHFIELD	DAVIS, PAULA L	25	WASHINGTON	DOMINIQUE, MATHEW J	04	NAPOLEON
CYMBOLA, ANTHONY C	16	WASHINGTON	DAVIS, PAULA N	25	WASHINGTON	DOMINIQUE, MATHEW J	05	NAPOLEON
D								
D & D ENTERPRISES NW OHIO	35	RIDGEVILLE	DAVIS, SHELLEY	22	LIBERTY	DOMINIQUE, VIVIAN L	18	LIBERTY
D & D ENTERPRISES NW OHIO	36	RIDGEVILLE	DAVIS, TERRY D	24	LIBERTY	DOMINIQUE, VIVIAN L	19	LIBERTY
D & D HOFFMAN FARMERS, LLC	06	MARION	DAVIS, THOMAS	22	DAMASCUS	DONNETT, JOHN L	15	HARRISON
D & D HOFFMAN FARMERS, LLC	07	MARION	DB FARMS, LLC	33	NAPOLEON	DONNETT, JOHN L	10	HARRISON
D & D HOFFMAN FARMERS, LLC	01	PLEASANT	DEBIEN, SR, GERALD G	28	WASHINGTON	DOTTS, BRIAN R	13	WASHINGTON
D & D HOFFMAN FARMERS, LLC	01	PLEASANT	DEHN, BRENDA	13	HARRISON	DOUBLE C PROPERTIES	10	HARRISON
D & M SCHROEDER, LLC	19	MARION	DELVENTHAL FARMS, LLC	09	FLATROCK	DOWLING, BRADFORD	25	DAMASCUS
D & M SCHROEDER, LLC	29	MARION	DELVENTHAL FARMS, LLC	04	FLATROCK	DREWES, CARY A	28	NAPOLEON
D & M SCHROEDER, LLC	30	MARION	DELVENTHAL FARMS, LLC	09	FLATROCK	DREWES, CARY J	03	FLATROCK
D & M SCHROEDER, LLC	31	MARION	DELVENTHAL FARMS, LLC	09	FLATROCK	DREWES, CYNTHIA K	26	MONROE
D & P GIESIG, LLC	34	PLEASANT	DEMLAND, MELVIN	19	PLEASANT	DREWES, DONNA	13	FREEDOM
D & P GIESIG, LLC	34	PLEASANT	DEMLAND, MELVIN L	19	PLEASANT	DREWES, DONNA K	13	FREEDOM
D J & J FARM, LLC	17	WASHINGTON	DEMLAND, MELVIN L	19	PLEASANT	DREWES, JAMES W	26	MONROE
D J & J FARM, LLC	17	WASHINGTON	DENNIS, JUDITH A	34	WASHINGTON	DREWES, JERRY L	32	RICHFIELD
D K SIEFKER AG, LLC	32	MARION	DEPPEN, COLE	18	WASHINGTON	DREWES, JERRY L	32	RICHFIELD
D K SIEFKER AG, LLC	32	MARION	DESHEM, SUSAN R	29	PLEASANT	DREWES, JERRY L	34	RICHFIELD
D K SIEFKER AG, LLC	33	MARION	DESHEM, SUSAN R	20	PLEASANT	DREWES, JOHN W	33	MONROE
D K SIEFKER AG, LLC	33	MARION	DESHEM, SUSAN R	20	PLEASANT	DREWES, JOHN W	33	MONROE
DB D HOFFMAN FARMS	06	MARION	DESGRANGES BROS, INC	32	FLATROCK	DREWES, JOHN W	24	RICHFIELD
DACHENHAUS, JANIS	17	NAPOLEON	DESGRANGES BROS, INC	32	FLATROCK	DREWES, KENNETH J	09	NAPOLEON
DACHENHAUS, JOYCE A	14	LIBERTY	DESGRANGES BROS, INC	32	FLATROCK	DREWES, KENNETH J	16	NAPOLEON
DACHENHAUS, RODNEY R	16	NAPOLEON	DESGRANGES FARMS, LLC	22	FLATROCK	DREWES, LESTER R	33	RICHFIELD
DACHENHAUS, RODNEY R	15	NAPOLEON	DESGRANGES FARMS, LLC	22	FLATROCK	DREWES, MARK	04	BARTLOW
DACHENHAUS, RODNEY R	16	NAPOLEON	DESGRANGES FARMS, LLC	29	FLATROCK	DREWES, ROBERT L	05	BARTLOW
DACHENHAUS, SUSAN A	08	MARION	DESGRANGES FARMS, LLC	29	FLATROCK	DREWES, ROBERT L	04	BARTLOW
DACHENHAUS, TERRY	20	MONROE	DESGRANGES FARMS, LLC	32	FLATROCK	DREWES, ROBERT L	04	BARTLOW
DACHENHAUS, TERRY	20	MONROE	DESGRANGES FARMS, LLC	34	FLATROCK	DREWES, ROBERT L	09	BARTLOW
DAD FARMS, LLC	28	FLATROCK	DESGRANGES FARMS, LLC	04	MARION	DREWES, TYLER	08	RICHFIELD
DAKARA, LLC	14	MARION	DESGRANGES FARMS, LLC	04	MARION	DREWESE, BRUCE R	23	DAMASCUS
DAKARA, LLC	20	MARION	DESGRANGES FARMS, LLC	32	MONROE	DREWESE, BRUCE R	24	DAMASCUS
DALE D & LAIRANE T. WALTHER	32	BARTLOW	DESGRANGES FARMS, LLC	03	PLEASANT	DROSS, BRUCE A	02	WASHINGTON
DALE D & LAURANE T. WALTHER	32	BARTLOW	DESGRANGES FARMS, LLC	04	PLEASANT	DRUMMOND, MARVIN L	04	LIBERTY
DALE D & LAURANE T. WALTHER	32	BARTLOW	DESGRANGES FARMS, LLC	08	PLEASANT	DRUMMOND, MARVIN L	07	LIBERTY
DALE D & LAURANE T. WALTHER	32	BARTLOW	DESGRANGES FARMS, LLC	12	PLEASANT	DRUMMOND, MARVIN L	04	LIBERTY
DALE D & LAURANE T. WALTHER	32	BARTLOW	DESGRANGES LAND HOLDINGS	32	FLATROCK	DRY CREEK, LLC	11	NAPOLEON

PLATBOOK INDEX **2024**

DRY CREEK, LLC	01	NAPOLEON	ELERT FARMS, LTD	05	RICHFIELD	FABER, TIMOTHY D	28	PLEASANT
DSA HOLDINGS, LLC	16	MONROE	ELERT FARMS, LTD	07	RICHFIELD	FABER, TIMOTHY D	28	PLEASANT
DTK FARMS, LLC	30	FREEDOM	ELERT FARMS, LTD	07	RICHFIELD	FACKLER, RODNEY L	35	HARRISON
DTK FARMS, LLC	13	RIDGEVILLE	ELERT FARMS, LTD	08	RICHFIELD	FAHRINGER, DENNIS D	15	LIBERTY
DTK FARMS, LLC	13	RIDGEVILLE	ELERT FARMS, LTD	18	RICHFIELD	FARMERS ELEVATOR & GRAIN	31	FLATROCK
DTK FARMS, LLC	24	RIDGEVILLE	ELERT FARMS, LTD	08	RICHFIELD	FAUSEY, GARY B	08	NAPOLEON
DTK FARMS, LLC	36	RIDGEVILLE	ELERT FARMS, LTD	08	RICHFIELD	FEATHER, MATTHEW J	36	NAPOLEON
DULLE, NORMAN	13	PLEASANT	ELERT FARMS, LTD	18	RICHFIELD	FEDDERKE, TODD D	13	FLATROCK
DULLE, NORMAN S	13	PLEASANT	ELERT FARMS, LTD	30	RICHFIELD	FEDDERKE, TODD E	14	FLATROCK
DUNBAR, KEVIN G	06	FLATROCK	ELERT FARMS, LTD	30	RICHFIELD	FEFFER, DORA J	23	LIBERTY
DUO PROPERTIES, LLC	07	LIBERTY	ELERT FARMS, LTD	30	RICHFIELD	FEFFER, DORA J	23	LIBERTY
DURHAM BROTHERS FARMS	05	FLATROCK	EIS, AUDREY C	29	FLATROCK	FEFFER, MICHAEL A	19	WASHINGTON
DURHAM BROTHERS FARMS	05	FLATROCK	EIS, AUDREY C	29	FLATROCK	FELTER FARMS, LLC	19	MARION
DURHAM BROTHERS FARMS	31	NAPOLEON	EIS, CHRISTOPHER D	30	MONROE	FELTER FARMS, LLC	19	MARION
DURHAM BROTHERS FARMS	34	NAPOLEON	EIS, DAVID D	28	FLATROCK	FELTER, FRANK M	25	PLEASANT
DURHAM, ANDREW D	30	NAPOLEON	EIS, DOUGLAS W	28	FLATROCK	FERGUSON, LAWRENCE R	32	LIBERTY
DURHAM, DANIEL	21	NAPOLEON	EIS, EILENE L	33	FLATROCK	FERGUSON, LAWRENCE R	32	LIBERTY
DURHAM, DANIEL L	20	NAPOLEON	EIS, TERRY	04	PLEASANT	FERRIS, JULIE K	12	DAMASCUS
DURHAM, DANIEL L	16	NAPOLEON	EISAMAN, JAMES R	15	NAPOLEON	FERTILE SOIL FARMS, LLC	18	FREEDOM
DURHAM, DANIEL L	19	NAPOLEON	EITZMAN, JERRY L	26	FLATROCK	FETHER, JEFFREY	32	RIDGEVILLE
DURHAM, DANIEL L	20	NAPOLEON	ELCHINGER HAY AND STRAW	21	RICHFIELD	FETHER, NORMAN J	14	RIDGEVILLE
DURHAM, DANIEL L	20	NAPOLEON	ELCHINGER, BENJAMIN J	15	BARTLOW	FETHER, NORMAN J	14	RIDGEVILLE
DURHAM, DANIEL L	20	NAPOLEON	ELCHINGER, BENJAMIN J	22	BARTLOW	FIELDS, THOMAS J	35	WASHINGTON
DURHAM, DANIEL L	31	NAPOLEON	ELCHINGER, KENNETH J	01	PLEASANT	FIELTZ, JEFFERY	19	RIDGEVILLE
DURHAM, DANIEL L	31	NAPOLEON	ELCHINGER, KENNETH J	01	PLEASANT	FIFER, AMY L	15	DAMASCUS
DURHAM, JAMES A	10	FLATROCK	ELCHINGER, KENNETH J	01	PLEASANT	FILLING HOME FOUNDATION	18	FLATROCK
DURHAM, JAMES A	10	FLATROCK	ELCHINGER, MARGARET M	30	MARION	FILLING HOME FOUNDATION	18	FLATROCK
DURHAM, JAMES A	10	FLATROCK	ELCHINGER, NICHOLAS S	22	BARTLOW	FILLING HOME FOUNDATION	19	FLATROCK
DURHAM, JAMES A	15	FLATROCK	ELCHINGER, PAULETTE R	31	MARION	FILLING HOME FOUNDATION	19	FLATROCK
DURHAM, JAMES L	10	FLATROCK	ELCHINGER, PAULETTE R	31	MARION	FILLING HOME FOUNDATION	31	HARRISON
DURHAM, LEONARD E	12	RICHFIELD	ELUEFF, DAVID M	17	WASHINGTON	FILLING HOME FOUNDATION	30	HARRISON
DURHAM, LUCAS D	30	NAPOLEON	ELUEFF, DAVID M	17	WASHINGTON	FILLING HOME FOUNDATION	30	HARRISON
DURHAM, ROSE MARIE, TRUSTEE	17	NAPOLEON	EUM HILL TRUST 1	27	LIBERTY	FILLING HOME FOUNDATION	31	HARRISON
DURHAM, RUTH A	32	NAPOLEON	ELLERBROCK, CORY S	24	MARION	FILLING HOME FOUNDATION	25	NAPOLEON
DURYEA, STEVEN J	32	NAPOLEON	ELLERT FARMS, LTD	12	DAMASCUS	FILLING HOME FOUNDATION	25	NAPOLEON
DUVALL, ANITA K	05	WASHINGTON	ELLING, EARL H	26	FREEDOM	FILLING HOME FOUNDATION	36	NAPOLEON
DWIGHT HUDDLE FARMS, INC	24	DAMASCUS	ELLING, JOSHUA A	15	FLATROCK	FILLING HOME FOUNDATION	26	PLEASANT
DWIGHT HUDDLE FARMS, INC	36	DAMASCUS	ELLING, JOSHUA A	15	FLATROCK	FILLING HOME FOUNDATION	13	WASHINGTON
DWIGHT HUDDLE FARMS, INC	20	HARRISON	ELLING, LORNA A	03	NAPOLEON	FILZER, CAROLYN A	23	WASHINGTON
DWIGHT HUDDLE FARMS, INC	20	HARRISON	ELLING, MICHAEL L	26	FREEDOM	FILZER, KARL R	35	WASHINGTON
DWIGHT HUDDLE FARMS, INC	20	HARRISON	ELINWOOD, DARIEN R	26	WASHINGTON	FINCH, ALLEN J	19	WASHINGTON
DWIGHT HUDDLE FARMS, INC	21	HARRISON	ELINWOOD, DARIEN R	06	WASHINGTON	FINDLING, III, JOHN L	18	WASHINGTON
DWIGHT HUDDLE FARMS, INC	21	HARRISON	ELINWOOD, DARREL H	28	WASHINGTON	FINDLING, JOHN	23	FLATROCK
DWIGHT HUDDLE FARMS, INC	21	HARRISON	ELINWOOD, KAREN	13	LIBERTY	FINKENBINER, KATHLEEN L	14	FLATROCK
DWIGHT HUDDLE FARMS, INC	34	HARRISON	ELINWOOD, KAREN	28	WASHINGTON	FINKENBINER, KATHLEEN M	21	FLATROCK
DWIGHT HUDDLE FARMS, INC	34	HARRISON	ELINWOOD, KAREN S	16	WASHINGTON	FINKENBINER, KATHLEEN M	21	FLATROCK
DWIGHT HUDDLE FARMS, INC	34	HARRISON	ELINWOOD, KAREN S	14	WASHINGTON	FINKENBINER, KATHLEEN M	23	FLATROCK
DWIGHT HUDDLE FARMS, INC	21	HARRISON	ELINWOOD, KAREN S	19	WASHINGTON	FINTEL, DAVID L	25	RICHFIELD
DWIGHT HUDDLE FARMS, INC	21	HARRISON	ELINWOOD, KAREN S	06	WASHINGTON	FINTEL, DAVID L	25	RICHFIELD
DYE, XAVIER J	23	RICHFIELD	ELM CENTER PROPERTIES	34	MARION	FINTEL, DAVID L	25	RICHFIELD
		E	ENGEL, BRYON G	36	FLATROCK	FINTEL, DAVID L	25	RICHFIELD
EAGLE EYE FARMS, LLC	22	RICHFIELD	ENGEL, BRYON G	36	FLATROCK	FINTEL, DAVID L	34	RICHFIELD
EAGLE EYE FARMS, LLC	35	RICHFIELD	ENGEL, BYRON	36	FLATROCK	FINTEL, KYLE T	03	BARTLOW
EAGLE EYE FARMS, LLC	35	RICHFIELD	ENGEL, BYRON	01	PLEASANT	FINTEL, TIMOTHY R	03	BARTLOW
EAGLE EYE FARMS, LLC	35	RICHFIELD	ENGEL, BYRON	11	PLEASANT	FINTEL, TIMOTHY R	25	RICHFIELD
EASTLAND ESTATES, LLC	24	BARTLOW	ENGEL, BYRON	17	PLEASANT	FIRMAN, DOLORES	15	FLATROCK
EBERLE, CHARLES M	11	FLATROCK	ENGEL, BYRON	20	PLEASANT	FIRMAN, DOLORES	15	FLATROCK
EBERLE, CHARLES M	02	FLATROCK	ENGEL, BYRON	20	PLEASANT	FIRST BAPTIST CHURCH HOLGATE	01	PLEASANT
EBERLE, ESTELLE R	04	NAPOLEON	ENGEL, BYRON	21	PLEASANT	FISHER, CHRISTOPHER A	33	WASHINGTON
EBERLE, JOHN A	30	MONROE	ENGEL, RANDALL L	03	PLEASANT	FISHER, JAMES R	15	WASHINGTON
EBERLE, JOHN A	28	FLATROCK	ENGEL, RANDALL L	07	PLEASANT	FISHER, RONALD L	28	NAPOLEON
EBERLE, JOHN A	30	MONROE	ENGLAND, DUANE L	14	FREEDOM	FISHER, RONALD L	21	NAPOLEON
EBERLE, JOYCE	02	FLATROCK	ENGLAND, DUANE L	15	FREEDOM	FISHER, RONALD L	22	NAPOLEON
EBERLE, STEVEN W	02	FLATROCK	ENGLER, BRUCE	17	WASHINGTON	FITZENREITER FAMILY FARM	29	LIBERTY
EBERLE, STEVEN W	02	FLATROCK	ENGLER, LYNDON L	32	LIBERTY	FITZENREITER, JAMES C	19	NAPOLEON
EBERLE, STEVEN W	03	FLATROCK	ENGLER, LYNDON L	05	LIBERTY	FITZENREITER, TOBY	17	NAPOLEON
EBERLE, STEVEN W	03	FLATROCK	ENGLER, PEGGY J	06	LIBERTY	FLATROCK TWP	07	FLATROCK
EBERLE, STEVEN W	17	FLATROCK	ENGLER, PEGGY J	06	LIBERTY	FLATROCK TWP	08	FLATROCK
EBERLE, STEVEN W	17	FLATROCK	ERFORD, CORY D	11	MARION	FLORIDA VILLAGE	05	FLATROCK
EBERLE, STEVEN W	34	NAPOLEON	ERFORD, CORY D	11	MARION	FLORY, BRYAN M	27	WASHINGTON
EBERLE, THOMAS W	11	FLATROCK	ERFORD, DOUGLAS D	06	BARTLOW	FLOWERS, BENJAMIN	12	RICHFIELD
EBERLE, TIMOTHY C	19	MONROE	ERFORD, DOUGLAS D	06	BARTLOW	FLOWERS, BENJAMIN D	12	RICHFIELD
EBERLE, TIMOTHY C	31	MONROE	ERFORD, DOUGLAS D	08	BARTLOW	FLOWERS, BENJAMIN D	22	RICHFIELD
EBERLE, TIMOTHY C	30	MONROE	ERFORD, DOUGLAS D	31	RICHFIELD	FLOWERS, DANIEL E	27	DAMASCUS
EBERLE, TIMOTHY C	30	MONROE	ERFORD, KEITH A	23	MARION	FLOWERS, DAVID M	25	DAMASCUS
EBERLE, TIMOTHY C	30	MONROE	ERFORD, KEITH A	22	MARION	FLOWERS, DAVID M	25	DAMASCUS
EBNER, BRAND	25	WASHINGTON	ERFORD, KEITH A	27	MARION	FLOWERS, DAVID M	36	DAMASCUS
EGGERS, MATTHEW T	31	FREEDOM	ERFORD, KEITH A	27	MARION	FLOWERS, DAVID M	15	RICHFIELD
EGGERS, MATTHEW T	31	FREEDOM	ERFORD, MARY	11	MARION	FLOWERS, DAVID M	13	RICHFIELD
EGGERS, MATTHEW T	31	FREEDOM	ERFORD, MARY	11	MARION	FLOWERS, DAVID M	14	RICHFIELD
EGGERS, MATTHEW T	32	FREEDOM	ERFORD, MARY	23	MARION	FLOWERS, DAVID M	15	RICHFIELD
EGGERS, MATTHEW T	32	FREEDOM	ERFORD, MARY	23	MARION	FLOWERS, ERIC T	11	RICHFIELD
EGGERS, MATTHEW T	32	FREEDOM	ERVEN, JERRY	02	RICHFIELD	FLOWERS, ERIC T	11	RICHFIELD
EGGERS, THOMAS H	31	FREEDOM	ERVEN, JERRY	02	RICHFIELD	FLOWERS, ERIC T	12	RICHFIELD
EGGERS, TIMOTHY A	31	FREEDOM	ERVEN, JERRY R	02	RICHFIELD	FLOWERS, GREGORY A	13	RICHFIELD
EH PROPERTY I, LLC	20	LIBERTY	ESPINOZA, JOEL R	15	FLATROCK	FLOWERS, GREGORY A	13	RICHFIELD
EICHER, II, WAYNE A	26	NAPOLEON	ESPINOZA, NATHAN J	15	FLATROCK	FLOWERS, JAMES F	13	RICHFIELD
EICHER, LEE A	36	RIDGEVILLE	ESPINOZA, TRACY	18	WASHINGTON	FLOWERS, JOSHUA M	22	RICHFIELD
EICKHOFF, BEVERLY G	05	MONROE	ETOLL, NANCY A	21	MARION	FLOWERS, MARY J	14	RICHFIELD
EICKHOFF, BEVERLY G	07	MONROE	EVANS, MARY A	07	MARION	FLOWERS, MARY J	13	RICHFIELD
EICKHOLT, DONNA J	26	WASHINGTON	EVANS, MARY A	01	PLEASANT	FLOWERS, MARY J	14	RICHFIELD
EICKMEIER, DALE L	16	RICHFIELD	EVERINGHAM, TODD	33	MARION	FLOWERS, RICHARD W	23	DAMASCUS
EICKMEIER, LINDA K	21	RICHFIELD	EVERINGHAM, TODD	34	MARION	FLOWERS, RICHARD W	23	DAMASCUS
EICKMEIER, LOIS A	21	RICHFIELD				FLOWERS, RICHARD W	26	DAMASCUS
EIDEN, PATRICIA A	14	PLEASANT			F	FLOWERS, RICHARD W	36	DAMASCUS
ELERT FARMS, LTD	36	HARRISON	FABER, JAMES C	33	PLEASANT			
ELERT FARMS, LTD	05	RICHFIELD	FABER, JAMES E	33	PLEASANT			

FLOWERS, RICHARD W	13	RICHFIELD	FRITZ FARMS, INC	30	FLATROCK	GENESIS II, LLC	33	BARTLOW
FLOWERS, RICHARD W	13	RICHFIELD	FRITZ FARMS, INC	31	FLATROCK	GENESIS II, LLC	33	BARTLOW
FLOWERS, RICHARD W	13	RICHFIELD	FRITZ FARMS, INC	32	FLATROCK	GENESIS II, LLC	25	BARTLOW
FLOWERS, RICHARD W	13	RICHFIELD	FRITZ FARMS, INC	32	FLATROCK	GENESIS II, LLC	25	BARTLOW
FLOWERS, RICHARD W	13	RICHFIELD	FRITZ FARMS, INC	32	FLATROCK	GENESIS II, LLC	25	BARTLOW
FLOWERS, RICHARD W	15	RICHFIELD	FRITZ FARMS, INC	33	FLATROCK	GENESIS II, LLC	25	MARION
FLOWERS, RICHARD W	13	RICHFIELD	FRITZ FARMS, INC	34	FLATROCK	GENESIS II, LLC	16	MARION
FLOWERS, THOMAS	23	RICHFIELD	FRITZ FARMS, INC	17	PLEASANT	GENESIS II, LLC	24	MARION
FLOWERS, THOMAS W	14	RICHFIELD	FRITZ, ALAN S	31	FLATROCK	GENESIS II, LLC	25	MONROE
FLOWERS, THOMAS W	14	RICHFIELD	FRITZ, JOHN C	05	PLEASANT	GENESIS II, LLC	24	RICHFIELD
FLOWERS, THOMAS W	18	RICHFIELD	FRITZ, NORBERT L	32	FLATROCK	GENESIS II, LLC	28	RICHFIELD
FLOWERS, THOMAS W	18	RICHFIELD	FROMAN, ROBERT A	27	DAMASCUS	GENO, MICHAEL C	30	MARION
FLOWERS, THOMAS W	23	RICHFIELD	FROST, DENISE	14	RICHFIELD	GENTER, LYNN W	33	RIDGEVILLE
FLOWERS, THOMAS W	14	RICHFIELD	FRUCHEY, KEITH	19	HARRISON	GERALD GRAIN CENTER, INC	02	MARION
FLW AG, LLC	34	DAMASCUS	FRUTH BROTHERS, LLC	01	PLEASANT	GERAMY FARMS, LLC	25	RICHFIELD
FLW AG, LLC	36	FLATROCK	FRUTH BROTHERS, LLC	01	PLEASANT	GERDEMAN, LEO	16	BARTLOW
FLW AG, LLC	29	MARION	FRUTH FARM, LTD	36	FLATROCK	GERDEMAN, THOMAS E	24	HARRISON
FLW AG, LLC	19	MARION	FRUTH FARM, LTD	25	FLATROCK	GERKICKE, DEAN	20	RIDGEVILLE
FLW AG, LLC	20	MARION	FRUTH FARM, LTD	25	FLATROCK	GERKICKE, DEAN	18	RIDGEVILLE
FLW AG, LLC	20	MARION	FRUTH FARM, LTD	27	FLATROCK	GERKICKE, DEAN	20	RIDGEVILLE
FLW AG, LLC	20	MARION	FRUTH FARM, LTD	28	FLATROCK	GERKICKE, LESTER L	16	RIDGEVILLE
FLW AG, LLC	20	MARION	FRUTH FARM, LTD	35	FLATROCK	GERKICKE, SCOTT M	20	RIDGEVILLE
FLW AG, LLC	29	MARION	FRUTH FARM, LTD	35	FLATROCK	GERIG, LAMAR D	17	RIDGEVILLE
FLW AG, LLC	29	MARION	FRUTH FARM, LTD	35	FLATROCK	GERKEN BROTHERS LLC	34	NAPOLEON
FLW AG, LLC	29	MARION	FRUTH FARM, LTD	36	FLATROCK	GERKEN FARM, LLC	28	PLEASANT
FLW AG, LLC	06	PLEASANT	FRUTH FARM, LTD	36	FLATROCK	GERKEN LAND MANAGEMENT LLC	21	RICHFIELD
FLW AG, LLC	12	PLEASANT	FRUTH FARM, LTD	36	FLATROCK	GERKEN MATERIAL, INC	03	LIBERTY
FLW AG, LLC	36	PLEASANT	FRUTH FARM, LTD	08	MONROE	GERKEN MATERIAL, INC	17	RIDGEVILLE
FLW AG, LLC	36	PLEASANT	FRUTH FARM, LTD	08	MONROE	GERKEN MATERIALS, INC	01	RICHFIELD
FLYNN, BECKY D	06	MONROE	FRUTH FARM, LTD	19	MONROE	GERKEN, ADAM	20	BARTLOW
FOLLET, DANIEL C	18	DAMASCUS	FRUTH FARM, LTD	31	MONROE	GERKEN, ALAN D	03	FLATROCK
FOOR, VICKI C	21	FLATROCK	FRUTH FARM, LTD	31	MONROE	GERKEN, ALEX J	10	HARRISON
FOOR, VICKI C	21	FLATROCK	FRUTH FARM, LTD	31	MONROE	GERKEN, BENJAMIN	20	RIDGEVILLE
FOOR, VICKI L	21	FLATROCK	FRUTH FARM, LTD	31	MONROE	GERKEN, BENJAMIN L	16	RIDGEVILLE
FORCE, DARREL	17	DAMASCUS	FRUTH FARMS, LTD	36	FLATROCK	GERKEN, DENNIS D	13	FREEDOM
FORD, TIFFANY A	33	WASHINGTON	FRUTH FARMS, LTD	35	FLATROCK	GERKEN, ELDON P	13	HARRISON
FORD, TIFFANY A	04	WASHINGTON	FRUTH FARMS, LTD	36	HARRISON	GERKEN, FRED R	13	NAPOLEON
FOSTER, JEFFREY W	17	RIDGEVILLE	FRUTH, JAMES W	15	FLATROCK	GERKEN, JAMES	11	BARTLOW
FOSTER, JEFFREY W	17	RIDGEVILLE	FRUTH, JAMES W	16	FLATROCK	GERKEN, JAMES	35	BARTLOW
FOSTER, MATTHEW W	17	RIDGEVILLE	FRUTH, JOHN W	16	FLATROCK	GERKEN, JAMES R	12	BARTLOW
FOUR COUNTY JOINT	28	RIDGEVILLE	FRUTH, JOHN W	24	RICHFIELD	GERKEN, JAMES R	13	BARTLOW
FOX, HEATHER	32	LIBERTY	FRUTH, JOHN W	24	RICHFIELD	GERKEN, JAMES R	23	BARTLOW
FOX, HEATHER	32	LIBERTY	FRUTH, JOHN W	24	RICHFIELD	GERKEN, JAMES R	26	BARTLOW
FRANIA, DARLENE K	10	HARRISON	FRY, SAM L	17	PLEASANT	GERKEN, JAMES R	11	BARTLOW
FRANIA, DARLENE K	03	LIBERTY	FRY, THOMAS A	02	LIBERTY	GERKEN, JAMES R	34	RICHFIELD
FRANIA, DARLENE K	04	RICHFIELD	FRYSINGER, KENNETH	19	LIBERTY	GERKEN, JAMES R	35	RICHFIELD
FRANK, JOYCE M	18	PLEASANT	FUHRHOP-MEYER, LLC	15	MONROE	GERKEN, JAMES R	35	RICHFIELD
FRANKART, MARK A	32	PLEASANT	FUHRHOP-MEYER, LLC	22	MONROE	GERKEN, JAMES R	36	RICHFIELD
FRANKART, MARK A	32	PLEASANT	FUHRHOP-MEYER, LLC	15	MONROE	GERKEN, JOHN C	12	MARION
FRANKART, MARK A	32	PLEASANT	FULDE, LINDA L	31	LIBERTY	GERKEN, KEVIN L	13	FREEDOM
FRANKART, MATT	31	PLEASANT				GERKEN, LARRY A	13	FREEDOM
FRANKART, MATTHEW	32	PLEASANT	G & B GROUP	12	NAPOLEON	GERKEN, LARRY A	24	FREEDOM
FRANKART, MATTHEW W	32	PLEASANT	G & B GROUP	12	NAPOLEON	GERKEN, LARRY A	24	FREEDOM
FRANKFORTH, DOROTHA M	30	WASHINGTON	GABE, KATHLEEN	30	MARION	GERKEN, LARRY A	24	FREEDOM
FRANZ, CRAIG	22	FLATROCK	GABM GUYER FARMS, LLC	27	WASHINGTON	GERKEN, LARRY A	24	FREEDOM
FRANZ, CRAIG L	10	FLATROCK	GABM GUYER FARMS, LLC	27	WASHINGTON	GERKEN, LARRY A	18	LIBERTY
FRANZ, CRAIG L	22	FLATROCK	GABM GUYER FARMS, LLC	28	WASHINGTON	GERKEN, LARRY A	18	LIBERTY
FRANZ, CRAIG L	22	FLATROCK	GABM GUYER FARMS, LLC	20	WASHINGTON	GERKEN, LOREN D	29	NAPOLEON
FRANZ, CRAIG L	22	FLATROCK	GALLAHER, TIMOTHY D	35	WASHINGTON	GERKEN, LOREN D	29	NAPOLEON
FRANZ, EVELYN	29	BARTLOW	GALLIGHER, PEGGY J	27	MONROE	GERKEN, LOREN D	29	NAPOLEON
FRANZ, EVELYN J	29	BARTLOW	GAMBLER, JR, FREDERICK L	20	RIDGEVILLE	GERKEN, LOREN D	29	NAPOLEON
FRANZ, EVELYN J	29	BARTLOW	GARDNER, SANDRA	08	RICHFIELD	GERKEN, MARSDEN M	05	NAPOLEON
FRANZ, EVELYN J	13	BARTLOW	GARRETSON, KARNEY L	22	WASHINGTON	GERKEN, MARSDEN M	07	NAPOLEON
FRANZ, MICHAEL P	23	FLATROCK	GARRETSON, SHANE	14	WASHINGTON	GERKEN, MICHAEL A	19	NAPOLEON
FRANZ, NICHOLAS P	22	FLATROCK	GEAHLEN, ANDRA	13	LIBERTY	GERKEN, PHILIP J	07	NAPOLEON
FRANZ, NICHOLAS P	23	FLATROCK	GEAHLEN, JR, ROY A	20	WASHINGTON	GERKEN, PHILIP J	08	NAPOLEON
FRANZ, PATRICIA	15	FLATROCK	GEAHLEN, JR, ROY A	20	WASHINGTON	GERKEN, PHILIP J	02	NAPOLEON
FRANZ, PATRICIA	15	FLATROCK	GEAHLEN, MARTIN A	31	DAMASCUS	GERKEN, PHILIP J	18	NAPOLEON
FRANZ, RONALD E	19	DAMASCUS	GEAHLEN, TREVOR	13	LIBERTY	GERKEN, RANDALL C	14	FREEDOM
FREDERICK, JR, JAMES R	27	HARRISON	GEBERS, MARVIN H	30	MONROE	GERKEN, RANDALL C	14	FREEDOM
FRENIERE, WILLIAM K	34	HARRISON	GEIGER, ALICE	35	BARTLOW	GERKEN, SCOTT A	11	BARTLOW
FRESE, DEBRA S	19	DAMASCUS	GEIGER, ALICE	35	BARTLOW	GERKEN, SCOTT A	13	BARTLOW
FRESE, DEBRA S	24	HARRISON	GELI, KAREN S	34	FREEDOM	GERKEN, SCOTT A	12	BARTLOW
FRESE, DEBRA S	24	HARRISON	GELSKE, FRANCIS M	04	WASHINGTON	GERKEN, STEVEN F	20	BARTLOW
FRESE, DEBRA S	25	HARRISON	GEMCO FARMS, LLC	27	LIBERTY	GERKEN, STEVEN F	34	DAMASCUS
FRESE, DEBRA S	25	HARRISON	GENESIS II, LLC	20	BARTLOW	GERKEN, STEVEN F	36	MARION
FREY, LINDA L	22	PLEASANT	GENESIS II, LLC	14	BARTLOW	GERKEN, STEVEN F	04	MARION
FREY, LINDA L	27	PLEASANT	GENESIS II, LLC	03	BARTLOW	GERKEN, STEVEN F	09	MARION
FREYTAG, FREDERICK P	07	NAPOLEON	GENESIS II, LLC	05	BARTLOW	GERKEN, STEVEN F	24	BARTLOW
FREYTAG, KENNETH J	20	NAPOLEON	GENESIS II, LLC	20	BARTLOW	GERKEN, STEVEN F	25	MARION
FREYTAG, MARILYN R	06	NAPOLEON	GENESIS II, LLC	26	BARTLOW	GERKEN, STEVEN F	35	MARION
FRICKE, ROBIN L	16	RIDGEVILLE	GENESIS II, LLC	26	BARTLOW	GERKEN, STEVEN F	36	MARION
FRIST, DOUGLAS M	08	DAMASCUS	GENESIS II, LLC	26	BARTLOW	GERKEN, STEVEN F	09	MONROE
FRIJSCH, BARBARA J	13	LIBERTY	GENESIS II, LLC	26	BARTLOW	GERKEN, STEVEN F	09	MONROE
FRITZ CONSOLIDATED SERVICES	32	FLATROCK	GENESIS II, LLC	29	BARTLOW	GERKEN, STEVEN F	21	MONROE
FRITZ CONSOLIDATED SERVICES	30	FLATROCK	GENESIS II, LLC	29	BARTLOW	GERKEN, STEVEN F	31	MONROE
FRITZ CONSOLIDATED SERVICES	30	FLATROCK	GENESIS II, LLC	29	BARTLOW	GERKEN, VICTOR C	02	BARTLOW
FRITZ FARMS, INC	30	FLATROCK	GENESIS II, LLC	30	BARTLOW	GERKEN, VICTOR C	02	BARTLOW
FRITZ FARMS, INC	29	FLATROCK	GENESIS II, LLC	30	BARTLOW	GERKEN, VICTOR C	35	RICHFIELD
FRITZ FARMS, INC	29	FLATROCK	GENESIS II, LLC	30	BARTLOW	GERKEN, VICTOR C	35	RICHFIELD
FRITZ FARMS, INC	29	FLATROCK	GENESIS II, LLC	32	BARTLOW	GERKEN MATERIALS INC.	10	LIBERTY
FRITZ FARMS, INC	30	FLATROCK	GENESIS II, LLC	33	BARTLOW	GERMAN MUTUAL INSURANCE	14	NAPOLEON

HAGANS, MARK D	30	FREEDOM	HAYES, WILLIS M	18	RIDGEVILLE	HERMILLER, JOEL P	24	RICHFIELD
HAGANS, MARK D	08	NAPOLEON	HAYWARD, ROSALYN K	21	PLEASANT	HERMILLER, NICHOLAS J	09	NAPOLEON
HAGANS, MARK D	18	NAPOLEON	HEASTON, DAVID A	19	RIDGEVILLE	HERMILLER, NICHOLAS J	16	NAPOLEON
HAGEN FARMS	08	BARTLOW	HECKERT, KATHLEEN A	15	DAMASCUS	HERSHBERGER, AMY S	18	FLATROCK
HAGEN, FAY L	24	FLATROCK	HEFFLINGER, DANIEL D	19	WASHINGTON	HERSHBERGER, CHAD A	09	NAPOLEON
HAGEN, PAUL A	15	FLATROCK	HEFFLINGER, JAY	26	HARRISON	HERSHBERGER, MARILYN E	36	FREEDOM
HAGEN, PAUL A	10	PLEASANT	HEFFLINGER, JAY	26	HARRISON	HERSHBERGER, TERRY L	28	NAPOLEON
HAGEN, PAUL A	11	PLEASANT	HEFFLINGER, JEAN M	06	WASHINGTON	HERSHBERGER, TIM J	18	FLATROCK
HAGEN, ROBERT S	23	FLATROCK	HEFFLINGER, LARRY L	02	LIBERTY	HERTZFELD POULTRY FARMS, INC	13	DAMASCUS
HAGEN, ROBERT S	23	FLATROCK	HEFFLINGER, MARY E	08	LIBERTY	HERTZFELD POULTRY FARMS, INC	13	DAMASCUS
HAGEN, TODD R	13	MARION	HEIER, PAUL M	22	WASHINGTON	HERTZFELD POULTRY FARMS, INC	13	DAMASCUS
HAGERMAN, EMMETT	28	PLEASANT	HEILMAN ACRES, LLC	35	WASHINGTON	HESSLER, JOHN R	18	WASHINGTON
HAHN HCL, LTD	34	MONROE	HEILMANN FARMS, INC	35	WASHINGTON	HESTERMAN, BRUCE	36	HARRISON
HAHN HCL, LTD	34	MONROE	HEILMANN FARMS, INC	35	WASHINGTON	HESTERMAN, BRUCE A	36	HARRISON
HAHN, MILDRED A	27	MONROE	HEILMANN FARMS, INC	36	WASHINGTON	HESTERMAN, BRUCE A	24	RIDGEVILLE
HALDY, MICHAEL E	31	HARRISON	HEILMANN FARMS, INC	01	WASHINGTON	HESTERMAN, JULIE A	15	NAPOLEON
HALES, DANA	25	WASHINGTON	HEILMANN, JACOB H	01	WASHINGTON	HESTERMAN, JULIE A	16	NAPOLEON
HALL, DOUGLAS D	29	HARRISON	HENNY, ARLENE K	13	BARTLOW	HESTERMAN, ROBERT	31	FREEDOM
HALL, KAREN S	15	FLATROCK	HENNY, ARLENE K	27	RICHFIELD	HESTERMAN, ROBERT V	35	RIDGEVILLE
HALL, TERRY	26	HARRISON	HENNY, ARLENE K	27	RICHFIELD	HESTERMAN, RONALD	01	NAPOLEON
HALL, TERRY L	35	HARRISON	HEITMAN, JEFFERY	06	LIBERTY	HESTERMAN, RONALD F	14	FREEDOM
HALTER, ERIC S	09	BARTLOW	HEITMAN, JEFFERY	06	LIBERTY	HESTERMAN, RONALD F	14	FREEDOM
HAMLER COMMUNITY PARK	10	MARION	HEITMAN, JEFFERY	06	LIBERTY	HESTERMAN, RONALD F	36	FREEDOM
HAMLER VILLAGE	02	MARION	HELBURG, BRIAN	27	FREEDOM	HESTERMAN, RONALD F	32	LIBERTY
HAMLER VILLAGE	10	MARION	HELBURG, BRIAN J	27	NAPOLEON	HESTERMAN, RONALD F	02	NAPOLEON
HAMLER VILLAGE	11	MARION	HELBURG, BRIAN J	27	NAPOLEON	HESTERMAN, TODD	01	NAPOLEON
HAMLER VILLAGE	14	MARION	HELBURG, DAVID L	10	NAPOLEON	HESTERMAN, TODD R	15	FREEDOM
HAMLIN, MARLENE	17	WASHINGTON	HELBURG, DAVID L	10	NAPOLEON	HESTERMAN, TODD R	02	NAPOLEON
HAMLIN, MARLENE	18	WASHINGTON	HELBURG, DAVID L	15	NAPOLEON	HESTERMAN, TODD R	02	NAPOLEON
HAMLIN, MARLENE	18	WASHINGTON	HELBURG, LEROY A	07	NAPOLEON	HESTERMAN, TODD R	02	NAPOLEON
HAMLIN, MARLENE	17	WASHINGTON	HELBURG, MICHELLE D	15	RIDGEVILLE	HEUER, THEO H	27	FREEDOM
HAMMER, SUSAN M	35	MONROE	HELBURG, MICHELLE D	15	RIDGEVILLE	HEYMAN, DOUGLAS R	35	DAMASCUS
HAMMER, SUSAN M	35	MONROE	HELBURG, MICHELLE D	22	RIDGEVILLE	HEYMAN, MATTHEW C	01	WASHINGTON
HAMMER, SUSAN M	35	MONROE	HELBURG, MICHELLE D	24	RIDGEVILLE	HGS, LLC	03	WASHINGTON
HAMMERSMITH, AMY	20	RIDGEVILLE	HELBURG, MICHELLE D	26	RIDGEVILLE	HIBBARD, BRADLEY N	05	LIBERTY
HAMMERSMITH, AMY	20	RIDGEVILLE	HELBURG, MICHELLE D	26	RIDGEVILLE	HIBBARD, BRADLEY N	03	MONROE
HAMMERSMITH, AMY	30	RIDGEVILLE	HELBURG, MICHELLE D	27	RIDGEVILLE	HIBBARD, JR, DURWOOD G	19	RIDGEVILLE
HAMMON, JAMES P	30	FREEDOM	HELBURG, TWILA E	16	NAPOLEON	HICKSTED, ROGER A	19	DAMASCUS
HANNEWALD, KEITH A	33	WASHINGTON	HELBURG, VIRGINIA A	07	NAPOLEON	HILL, ANDREW A	33	WASHINGTON
HANNEWALD, KEITH A	15	WASHINGTON	HELBURG, VIRGINIA A	07	NAPOLEON	HILL, CALVIN L	16	LIBERTY
HANNEWALD, KEITH A	33	WASHINGTON	HELLER, MOLLY L	25	NAPOLEON	HILL, MARY L	02	FLATROCK
HARDY, TYLER	04	MONROE	HELMKE, ANDREW C	07	FLATROCK	HILL, MARY L	11	FLATROCK
HARMON JAMES E	20	DAMASCUS	HELMKE, ANDREW C	05	FLATROCK	HILL, MARY L	23	HARRISON
HARMON, ELISA L	03	NAPOLEON	HELMKE, KENNITH W	05	FLATROCK	HILL, MARY L	26	HARRISON
HARMON, ELISA L	03	NAPOLEON	HELMKE, KENNITH W	07	FLATROCK	HILL, MARY L	26	HARRISON
HARMON, JEFFREY J	25	WASHINGTON	HELMKE, KENNITH W	25	FLATROCK	HILL, MARY L	03	MONROE
HARMS, KAREN T	12	FLATROCK	HELMKE, KENNITH W	31	NAPOLEON	HILL, MARY L	05	MONROE
HARMS, KAREN T	12	FLATROCK	HELMKE, KENNITH W	31	NAPOLEON	HILL, MARY L	05	MONROE
HARRISON TWP	23	HARRISON	HELMKE, ROBYN L	07	FLATROCK	HILL, MARY L	06	MONROE
HARRY VON DEYLEN CO	14	FLATROCK	HEMINGER, TIMOTHY A	21	FLATROCK	HILL, MARY L	21	MONROE
HARRY VON DEYLEN CO	32	NAPOLEON	HEMPFLING, MARK A	13	PLEASANT	HILL, MARY L	21	MONROE
HARTBARGER, PATRICK J	08	MONROE	HEMPFLING, ZACHARY J	27	BARTLOW	HILL, MARY L	21	MONROE
HARTMAN, GERALDINE G	13	WASHINGTON	HEMSOETH, JAN P	11	MONROE	HILL, SR, ROBERT E	17	WASHINGTON
HARTMAN, GERALDINE G	13	WASHINGTON	HENCK, CHAD	23	WASHINGTON	HILLIS, ALLEN	19	DAMASCUS
HARTMAN, GERALDINE G	13	WASHINGTON	HENDERSON, GARY R	13	RIDGEVILLE	HILLIS, DAVID C	12	RICHFIELD
HARTMAN, GERALDINE G	13	WASHINGTON	HENDERSON, ROBERT H	22	FLATROCK	HILLIS, JOHN	36	NAPOLEON
HARVEST FELLOWSHIP	02	MARION	HENDERSON, ROBERT H	04	RICHFIELD	HIMBURG, PAULA	36	MONROE
HASELMAN, DUANE T	31	BARTLOW	HENRY CO SPORTSMEN	20	WASHINGTON	HINES, JOHN	36	DAMASCUS
HASELMAN, MARK J	36	PLEASANT	HENRY COUNTY AGRICULTURAL	24	NAPOLEON	HINES, JOHN	36	DAMASCUS
HASSE, MARY ANN	15	MARION	HENRY COUNTY AGRICULTURAL	24	NAPOLEON	HINES, JOHN	36	DAMASCUS
HASSE, TIMOTHY W	09	NAPOLEON	HENRY COUNTY AGRICULTURAL	24	NAPOLEON	HINES, JOHN	02	RICHFIELD
HASTEDT FAMILY GREENHOUSE	30	MONROE	HENRY COUNTY AIRPORT	21	HARRISON	HINES, JOHN R	36	DAMASCUS
HASTEDT, CHRISTOPHER E	29	MONROE	HENRY COUNTY AIRPORT	21	HARRISON	HINES, JOHN R	02	RICHFIELD
HASTEDT, CHRISTOPHER R	28	MONROE	HENRY COUNTY AIRPORT	21	HARRISON	HINES, JUDITH A	19	LIBERTY
HASTEDT, CHRISTOPHER R	29	MONROE	HENRY CTY COMMISSIONERS	07	HARRISON	HLPH, LLC	28	WASHINGTON
HASTEDT, CHRISTOPHER R	30	MONROE	HENRY CTY COMMISSIONERS	36	LIBERTY	HLPH, LLC	29	WASHINGTON
HATCHER, MARY E	26	NAPOLEON	HENRY CTY COMMISSIONERS	08	LIBERTY	HOELLRICH, DAVID L	19	PLEASANT
HATCHER, SAMUEL E	26	NAPOLEON	HENRY CTY COMMISSIONERS	04	MONROE	HOELLRICH, DIANE	19	MARION
HATCHER, SAMUEL E	26	NAPOLEON	HENRY CTY COMMISSIONERS	04	MONROE	HOELLRICH, DIANE	30	MARION
HATCHER, SAMUEL E	26	NAPOLEON	HENRY CTY COMMISSIONERS	04	MONROE	HOELLRICH, DIANE	23	PLEASANT
HATCHER, SAMUEL E	35	NAPOLEON	HENRY CTY COMMISSIONERS	04	MONROE	HOELLRICH, DIANE	24	PLEASANT
HATCHER, SAMUEL E	26	NAPOLEON	HENRY CTY COMMISSIONERS	04	MONROE	HOEPF, TODD R	15	DAMASCUS
HATCHER, SAMUEL E	26	NAPOLEON	HENRY CTY COMMISSIONERS	02	NAPOLEON	HOFF, JAMES E	20	WASHINGTON
HATCHERYARNELL, LLC	26	NAPOLEON	HENRY CTY COMMISSIONERS	03	NAPOLEON	HOFFER, DAVID	35	FREEDOM
HATCHERYARNELL, LLC	26	NAPOLEON	HENRY CTY COMMISSIONERS	14	NAPOLEON	HOFFER, DAVID E	18	MONROE
HATFIELD, JEFFREY D	12	DAMASCUS	HENRY CTY COMMISSIONERS	24	NAPOLEON	HOFFMAN FAMILY FARM	34	LIBERTY
HATHAWAY, DUANE A	35	RICHFIELD	HENRY CTY COMMISSIONERS	24	NAPOLEON	HOFFMAN FAMILY FARM	34	LIBERTY
HAUENSTEIN, DESTINEE	30	BARTLOW	HENRY CTY COMMISSIONERS	29	NAPOLEON	HOFFMAN, ALVIN R	01	LIBERTY
HAUENSTEIN, DESTINEE	30	BARTLOW	HENRY CTY COMMISSIONERS	24	WASHINGTON	HOFFMAN, ANDREW P	06	MARION
HAUGHN, II, JAMES E	18	DAMASCUS	HENRY, JOSHUA W	26	RIDGEVILLE	HOFFMAN, ANDREW P	07	MARION
HAUSMAN, JILL R	04	MONROE	HENRY, PETER J	17	FREEDOM	HOFFMAN, ANDREW P	15	PLEASANT
HAVERS, JENNIFER	26	BARTLOW	HENRY, WAYNE A	34	RIDGEVILLE	HOFFMAN, ANDREW P	03	PLEASANT
HAWKES, NANCY A	24	FLATROCK	HENRY'S POND, LLC	11	NAPOLEON	HOFFMAN, ANDREW P	10	PLEASANT
HAWKES, NANCY A	27	FLATROCK	HENRY'S POND, LLC	11	NAPOLEON	HOFFMAN, ANDREW P	10	PLEASANT
HAWKINS, STEVEN A	19	WASHINGTON	HENRY'S POND, LLC	11	NAPOLEON	HOFFMAN, ANDREW P	15	PLEASANT
HAYES, JERRY M	28	BARTLOW	HENRY'S POND, LLC	16	RIDGEVILLE	HOFFMAN, ANDREW P	15	PLEASANT
HAYES, JERRY M	02	MARION	HENRY-WOOD SPORTSMAN'S ALLIAN	02	WASHINGTON	HOFFMAN, BARBARA A	19	FREEDOM
HAYES, JERRY M	26	MARION	HENRY-WOOD SPORTSMAN'S ALLIAN	02	WASHINGTON	HOFFMAN, BARBARA A	19	FREEDOM
HAYES, JERRY M	15	MARION	HENSON, ARTHUR L	02	WASHINGTON	HOFFMAN, BARBARA A	19	FREEDOM
HAYES, JERRY M	02	MARION	HENSON, ARTHUR L	27	RICHFIELD	HOFFMAN, BARBARA A	19	FREEDOM
HAYES, NIKOLE R	26	MARION	HENSON, ARTHUR L	27	RICHFIELD	HOFFMAN, BARBARA A	19	FREEDOM
HAYES, WILLIS M	16	RIDGEVILLE	HERMILLER, JOEL P	24	RICHFIELD	HOFFMAN, BARBARA A	22	RIDGEVILLE

JACKSON, DONALD H	21	BARTLOW	JOHNSON, MARY ANN	10	DAMASCUS	KERN, NANCY C	22	BARTLOW
JACKSON, MARILYN E	15	BARTLOW	JOHNSON, MARY ANN	10	DAMASCUS	KERWIN, DUANE B	04	DAMASCUS
JACKSON, MARILYN E	16	BARTLOW	JOHNSON, NATHAN A	26	DAMASCUS	KERWIN, DUANE B	09	DAMASCUS
JACKSON, MARILYN E	21	BARTLOW	JOHNSON, NATHAN A	11	RICHFIELD	KERWIN, MARK W	09	DAMASCUS
JACKSON, MICHAEL L	15	BARTLOW	JOHNSON, RICHARD	22	WASHINGTON	KERWIN, MARK W	22	DAMASCUS
JACKSON, WILLIAM A	21	BARTLOW	JOHNSON, RICHARD	15	WASHINGTON	KERWIN, MARK W	26	DAMASCUS
JACOBS THISTLEDOWN FARMS	31	LIBERTY	JOHNSON, TODD A	06	BARTLOW	KESSLER, CLINTON E	30	WASHINGTON
JACOBS THISTLEDOWN FARMS	06	LIBERTY	JOHNSON, TRUSTEE, JOSYLN E	16	PLEASANT	KESSLER, CLINTON M	30	WASHINGTON
JACOBS, KATHRYN	35	FLATROCK	JOHNSON, TRUSTEE, JOSYLN E	19	PLEASANT	KESSLER, JR, HOWARD	18	WASHINGTON
JADWISIAK, KELLI D	36	FLATROCK	JOHNSON, TRUSTEE, JOSYLN E	28	PLEASANT	KESSLER, KAREN L	17	WASHINGTON
JADWISIAK, KELLI D	36	FLATROCK	JOHNSON, TRUSTEE, JOSYLN E	32	PLEASANT	KESSLER, KAREN L	17	WASHINGTON
JADWISIAK, KELLI D	36	FLATROCK	JOHNSON, TRUSTEE, JOSYLN E	32	PLEASANT	KESSLER, KAREN L	17	WASHINGTON
JADWISIAK, KELLI D	36	FLATROCK	JOHNSON, TRUSTEE, JOSYLN E	32	PLEASANT	KESSLER, MARY A	18	WASHINGTON
JADWISIAK, KELLI D	18	MONROE	JOHNSON, VICTOR	09	DAMASCUS	KESSLER, MATTHEW	18	WASHINGTON
JADWISIAK, KELLI D	31	MONROE	JOHNSON, VICTOR E	15	DAMASCUS	KESSLER, MATTHEW	18	WASHINGTON
JADWISIAK, KELLI D	31	MONROE	JOHNSON, VICTOR E	17	DAMASCUS	KG FAMILY FARMS, LLC	05	MONROE
JADWISIAK, KELLI D	31	MONROE	JOHNSON, WILLIAM K	16	DAMASCUS	KIEFFER BROTHERS FARM, LLC	10	RICHFIELD
JADWISIAK, KELLI D	17	RICHFIELD	JOHNSON, WM KEITH	27	DAMASCUS	KIEFFER BROTHERS FARM, LLC	11	RICHFIELD
JADWISIAK, KELLI D	17	RICHFIELD	JOHNSON, HELEN V	01	FLATROCK	KIEFFER BROTHERS FARM, LLC	10	RICHFIELD
JAKAL HOLDINGS, LLC	02	NAPOLEON	JOHNSON, MARK A	30	HARRISON	KIEFFER, DONALD	10	RICHFIELD
JAKAL HOLDINGS, LLC	02	NAPOLEON	JOHNSTON, MARK A	25	NAPOLEON	KIEFFER, MARY L	23	RICHFIELD
JANE KAUFFMAN YODER FARMS, LLC	18	FREEDOM	JONES, LYNN M	01	MONROE	KIEFFER, MARY L	35	RICHFIELD
JAQUA, DAVID L	19	LIBERTY	JONES, LYNN M	06	RICHFIELD	KIEFFER, NORA	01	RICHFIELD
JAQUA, DAVID L	19	LIBERTY	JONES, LYNN M	06	RICHFIELD	KIEFFER, NORA	10	RICHFIELD
JAQUA, KEITH A	19	LIBERTY	JONES, MARVIN O	06	RICHFIELD	KIEFFER, ROBERT R	10	RICHFIELD
JAY HUDDLE FARMS, INC	20	HARRISON	JONES, ROBERT L	10	NAPOLEON	KING, LESLIE G	21	NAPOLEON
JAY HUDDLE FARMS, INC	32	HARRISON	JONES, ROBERT L	27	NAPOLEON	KING, PETER D	15	RIDGEVILLE
JAY HUDDLE FARMS, INC	20	HARRISON	JONES, ROGER C	29	FLATROCK	KINSEY, MICHELLE R	31	RIDGEVILLE
JAY HUDDLE FARMS, INC	20	HARRISON	JONES, RONALD W	36	PLEASANT	KIRKENDALL, JOE P	26	MARION
JAY HUDDLE FARMS, INC	20	HARRISON	JONES, RONALD W	36	PLEASANT	KIRKENDALL, JOHN D	02	MARION
JAY HUDDLE FARMS, INC	34	HARRISON	JOOST, WILBUR H	29	FREEDOM	KIRKENDALL, JOHN D	11	MARION
JAY HUDDLE FARMS, INC	34	HARRISON	JOSEPH, JAMES F	02	NAPOLEON	KIRKENDALL, JOSEPH	26	MARION
JAY HUDDLE STORAGE	02	MONROE	JRJR FISHER, LLC	02	LIBERTY	KIRKENDALL, KIM	36	MARION
JAY HUDDLE STORAGE, INC	20	HARRISON	JRJR FISHER, LLC	11	LIBERTY	KIRKENDALL, KIM	25	MARION
JAY HUDDLE STORAGE, INC	29	HARRISON	JSHL, LLC	29	WASHINGTON	KIRKENDALL, KIM	25	MARION
J-BONES FARMS, LLC	31	DAMASCUS	JSHL, LLC	29	WASHINGTON	KIRKENDALL, KIM	26	MARION
J-BONES FARMS, LLC	11	HARRISON	JSLGRV LLC	17	MONROE	KIRKENDALL, KIM	36	MARION
J-BONES FARMS, LLC	35	HARRISON	JSM NAGEL PROPERTIES, LLC	19	HARRISON	KIRKENDALL, KIM	36	MARION
J-BONES FARMS, LLC	35	HARRISON	JUHASZ, DAVID E	33	WASHINGTON	KIRKENDALL, KIM	25	MARION
J-BONES FARMS, LLC	28	LIBERTY	JUHASZ, DAVID E	33	WASHINGTON	KISTNER, CHRISTINE M	35	DAMASCUS
J-BONES FARMS, LLC	28	LIBERTY	JUNGE, CHRISTOPHER M	14	FREEDOM	KISTNER, CHRISTINE M	01	RICHFIELD
J-BONES FARMS, LLC	28	LIBERTY	JUNGE, CHRISTOPHER M	30	PLEASANT	KISTNER, CHRISTINE M	01	RICHFIELD
J-BONES FARMS, LLC	28	LIBERTY	JUNGE, ETHEL E	27	DAMASCUS	KISTNER, CHRISTINE M	07	RICHFIELD
JBRET PROPERTIES, LLC	21	RICHFIELD	JUNGE, ETHEL E	27	DAMASCUS	KISTNER, DAVID J	36	DAMASCUS
JBS & VBS, LLC	35	FLATROCK	JUST, JERRY A	31	MONROE	KISTNER, DAVID J	36	DAMASCUS
JBS & VBS, LLC	35	FLATROCK	JUST, JERRY A	31	MONROE	KISTNER, DAVID J	03	RICHFIELD
JDM HOLDINGS, LLC	13	DAMASCUS				KISTNER, DAVID J	04	RICHFIELD
JEFFERS, JEFFREY M	25	WASHINGTON				KISTNER, IRIS L	01	RICHFIELD
JENNINGS, JERRY A	29	DAMASCUS	K & K COLLISION, LLC	25	LIBERTY	KISTNER, IRIS L	01	RICHFIELD
JENNINGS, MICHAEL S	17	RIDGEVILLE	KAHRS, ANN M	24	LIBERTY	KISTNER, IRIS L	01	RICHFIELD
JIP CAPITAL WORLDWIDE	20	MONROE	KANANEN, DAVID L	19	DAMASCUS	KISTNER, THOMAS A	12	RICHFIELD
JIP CAPITAL WORLDWIDE	20	MONROE	KARDATZKE, MICHELLE R	15	HARRISON	KKKBE PROPERTIES, LLC	27	FREEDOM
JOHN D HUDDLE CO	27	HARRISON	KARDATZKE, MICHELLE R	08	MONROE	KKKBE PROPERTIES, LLC	19	LIBERTY
JOHN D HUDDLE CO	10	MONROE	KAUFMAN, STEVE	30	BARTLOW	KKKBE PROPERTIES, LLC	30	LIBERTY
JOHN D HUDDLE CO	10	MONROE	KBK LAND PARTNERSHIP	06	RICHFIELD	KKKBE PROPERTIES, LLC	31	LIBERTY
JOHN D HUDDLE CO	10	MONROE	KD PROPERTIES, LLC	11	FLATROCK	KKKBE PROPERTIES, LLC	06	LIBERTY
JOHN D HUDDLE CO	17	MONROE	KEETERLE, DANIEL	23	PLEASANT	KKKBE PROPERTIES, LLC	06	LIBERTY
JOHN HUDDLE FAMILY FARMS	35	DAMASCUS	KEETERLE, DANIEL	24	PLEASANT	KKKBE PROPERTIES, LLC	06	LIBERTY
JOHN HUDDLE FAMILY FARMS	33	HARRISON	KEETERLE, DANIEL L	07	MARION	KKKBE PROPERTIES, LLC	01	NAPOLEON
JOHN HUDDLE FAMILY FARMS	33	HARRISON	KEETERLE, DANIEL L	07	MARION	KKKBE PROPERTIES, LLC	01	NAPOLEON
JOHN HUDDLE FAMILY FARMS	17	MONROE	KEETERLE, DANIEL L	23	PLEASANT	KLEIN, ERIC B	24	MONROE
JOHN HUDDLE FAMILY FARMS	09	MONROE	KEETERLE, DANIEL L	24	PLEASANT	KLEIN, ERIC B	27	MONROE
JOHN HUDDLE FAMILY FARMS	10	MONROE	KEETERLE, DANIEL L	25	PLEASANT	KLEIN, ERIC B	19	RICHFIELD
JOHN HUDDLE FAMILY FARMS	15	MONROE	KEETERLE, DANIEL L	25	PLEASANT	KLEIN, ERIC B	19	RICHFIELD
JOHN HUDDLE FAMILY FARMS	17	MONROE	KEETERLE, DANIEL L	23	PLEASANT	KLEIN, ERIC B	19	RICHFIELD
JOHN HUDDLE FAMILY FARMS	21	MONROE	KEETERLE, DANIEL L	23	PLEASANT	KLEIN, ERIC B	24	RICHFIELD
JOHN HUDDLE FAMILY FARMS	22	MONROE	KEETERLE, DANIEL L	23	PLEASANT	KLEIN, ERIC B	19	RICHFIELD
JOHN HUDDLE FAMILY FARMS	16	DAMASCUS	KEETERLE, DANIEL L	23	PLEASANT	KLEIN, JOHN H	05	MONROE
JOHN J BECK & SONS, INC	20	DAMASCUS	KEETERLE, SANDRA S	14	PLEASANT	KLEIN, KARL D	05	MONROE
JOHN J BECK & SONS, INC	28	DAMASCUS	KELCO EQUITY PARTNERS, LLC	32	FREEDOM	KLEIN, PAMELA S	05	MONROE
JOHN J BECK & SONS, INC	29	DAMASCUS	KELCO EQUITY PARTNERS, LTD	12	LIBERTY	KLEIN, PAMELA S	32	MONROE
JOHN J BECK & SONS, INC	29	DAMASCUS	KELLER NAPOLEON INDUSTRIAL	07	LIBERTY	KLINE FARMS, LLC	05	LIBERTY
JOHN J BECK & SONS, INC	29	DAMASCUS	KELLER, MICHAEL E	31	WASHINGTON	KLINE FARMS, LLC	04	LIBERTY
JOHN J BECK & SONS, INC	29	DAMASCUS	KELLER, SUE A	17	LIBERTY	KLINE FARMS, LLC	04	LIBERTY
JOHN J BECK & SONS, INC	26	HARRISON	KELLER, SUE A	17	LIBERTY	KLINE FARMS, LLC	11	MONROE
JOHN J BECK & SONS, INC	30	HARRISON	KELLEY, DENNIS J	18	LIBERTY	KLINE FARMS, LLC	11	MONROE
JOHN J BECK & SONS, INC	26	RIDGEVILLE	KELLEY, DENNIS J	17	WASHINGTON	KLINE FARMS, LLC	09	MONROE
JOHN J BECK & SONS, INC	35	RIDGEVILLE	KELLEY, DENNIS J	15	WASHINGTON	KLINE FARMS, LLC	10	MONROE
JOHNSON, CHRIS A	15	DAMASCUS	KELLY III, CHARLES F	09	LIBERTY	KLINE FARMS, LLC	11	MONROE
JOHNSON, DENNIS	09	DAMASCUS	KELLY III, CHARLES F	09	LIBERTY	KLINE FARMS, LLC	14	MONROE
JOHNSON, ERIC A	28	DAMASCUS	KELLY III, CHARLES F	09	LIBERTY	KLINE FARMS, LLC	14	MONROE
JOHNSON, ERIC A	16	DAMASCUS	KELLY III, CHARLES F	09	LIBERTY	KLINE, DUNCAN	16	DAMASCUS
JOHNSON, ERIC A	23	DAMASCUS	KELLY, ANTHONY J	34	PLEASANT	KLOPFENSTEIN, THOMAS L	16	FREEDOM
JOHNSON, ERIC A	26	DAMASCUS	KELLY, TIMOTHY J	19	MONROE	KLOSTERMEIER, RONALD B	28	WASHINGTON
JOHNSON, ERIC A	28	DAMASCUS	KELLY, TODD	16	PLEASANT	KNAPPE, CONRAD	05	LIBERTY
JOHNSON, ERIC A	29	DAMASCUS	KENNING, DAVID K	33	HARRISON	KNAPPE, LOIS M	32	NAPOLEON
JOHNSON, FRED L	29	WASHINGTON	KENNING, DAVID K	33	HARRISON	KNEPLEY FAMILY FARMS, LLC	15	FLATROCK
JOHNSON, GABRIEL J	23	DAMASCUS	KERN SR, WILLIAM D	35	BARTLOW	KNEPLEY FAMILY FARMS, LLC	34	HARRISON
JOHNSON, JEREMY P	29	WASHINGTON	KERN, KYLE E	27	WASHINGTON	KNEPLEY FAMILY FARMS, LLC	18	MONROE
JOHNSON, JEREMY P	29	WASHINGTON	KERN, KYLE E	33	WASHINGTON	KNEPLEY FAMILY FARMS, LLC	18	MONROE
JOHNSON, JEREMY P	29	WASHINGTON	KERN, KYLE E	27	WASHINGTON	KNEPLEY II, LARRY J	24	HARRISON
JOHNSON, JR, WILLIAM F	16	DAMASCUS	KERN, KYLE E	27	WASHINGTON	KNEPLEY, MARILYN	11	FLATROCK
JOHNSON, KEVIN D	09	DAMASCUS	KERN, KYLE E	33	WASHINGTON	KNEPLEY, MARILYN	12	FLATROCK
JOHNSON, MARY A	15	DAMASCUS	KERN, MICHELLE L	06	LIBERTY	KNEPLEY, MARILYN	11	FLATROCK

KNEPLEY, MARILYN	11	FLATROCK	KUESEL, TROY G	01	BARTLOW	LEADERS, KATHY S	22	HARRISON
KNEPLEY, MARILYN	18	MONROE	KUESEL, TROY G	26	RICHFIELD	LEADERS, KEVIN J	16	NAPOLEON
KNEPLEY, STEVEN M	18	MONROE	KUHLMAN, CHARLES J	01	RICHFIELD	LEADERS, KEVIN J	22	NAPOLEON
KNIPP, JEAN K	10	NAPOLEON	KULWICKI, GREGORY	27	MARION	LEADERS, KEVIN J	32	NAPOLEON
KNIPP, JEAN K	03	NAPOLEON	KULWICKI, GREGORY W	36	MARION	LEADERS, KEVIN J	21	NAPOLEON
KNIPP, JEAN K	10	NAPOLEON	KUNS, MARY H	18	DAMASCUS	LEADERS, KEVIN J	22	NAPOLEON
KNIPP, JEAN K	10	NAPOLEON	KURTH, GARY D	12	RICHFIELD	LEADERS, KEVIN J	22	NAPOLEON
KNIPP, JEAN K	21	NAPOLEON	KURTZ LAND, LLC	13	FLATROCK	LEADERS, KEVIN J	22	NAPOLEON
KNOLLMAN, JOHN P	30	NAPOLEON	KURTZ LAND, LLC	09	MONROE	LEADERS, KEVIN J	28	NAPOLEON
KNOLLMAN, JOHN P	30	NAPOLEON	KURTZ, BRADLEY C	15	FLATROCK	LEADERS, MARK A	22	HARRISON
KNUEVEN, THOMAS M	21	MARION	KURTZ, BRADLEY C	20	HARRISON	LEADERS, MARK A	20	MONROE
KNUEVEN, THOMAS M	21	MARION	KURTZ, BRADLEY C	33	HARRISON	LEADERS, SR, WILLIAM D	07	PLEASANT
KOHOUT, JOSEPH A	28	NAPOLEON	KURTZ, CHARLES G	22	HARRISON	LEADERS, SR, WILLIAM F	06	PLEASANT
KOLBE, MARK A	27	FREEDOM	KURTZ, CHARLES G	29	HARRISON	LEADERS, WALTER F	04	PLEASANT
KOLODZIECZYK, CARRIE L	03	WASHINGTON	KURTZ, CHARLES G	29	HARRISON	LEADERS, WALTER F	06	PLEASANT
KOLODZIECZYK, TIMOTHY	18	DAMASCUS	KURTZ, CHARLES G	29	HARRISON	LEADERS, WALTER F	07	PLEASANT
KONRAD, TRENT	24	LIBERTY	KURTZ, CHARLES G	16	MONROE	LEADERS, WILLIAM D	06	PLEASANT
KOSTER FAMILY FARM, LTD	12	MARION	KURTZ, KEVIN L	04	MONROE	LEATHERMAN, CATHY E	20	WASHINGTON
KRATT, STEVEN M	25	WASHINGTON	KURTZ, KEVIN L	07	MONROE	LEATHERMAN, DERECK W	19	FREEDOM
KREBS, TERRI J	20	RIDGEVILLE	KURTZ, KYLE	22	MONROE	LEATHERMAN, JAMES A	23	LIBERTY
KRESS, MATTHEW	10	DAMASCUS	LABUTA, MARY A	13	DAMASCUS	LEATHERMAN, JAMES H	15	LIBERTY
KROHN, SCOTT T	35	WASHINGTON	LABUTA, MARY A	20	DAMASCUS	LEATHERMAN, JAMES H	14	LIBERTY
KRONBERG, TERRENCE L	15	DAMASCUS	LACROIX, KAREN J	03	LIBERTY	LEATHERMAN, JAMES H	14	LIBERTY
KRONE, TONI	04	FLATROCK	LACROIX, KAREN J	03	LIBERTY	LEATHERMAN, JAMES H	14	LIBERTY
KRONE, TONI	09	FLATROCK	LACROIX, KAREN J	09	NAPOLEON	LEATHERMAN, JAMES H	15	LIBERTY
KRONE, TONI	09	FLATROCK	LAFOREST, DEBORAH K	05	NAPOLEON	LEATHERMAN, JAMES H	15	LIBERTY
KRONE, TONI	09	FLATROCK	LADORIN, MYRA E	07	PLEASANT	LEATHERMAN, JAMES H	23	LIBERTY
KRONE, TONI	09	FLATROCK	LAMB, REBECCA A	34	WASHINGTON	LEATHERMAN, JAMES H	23	LIBERTY
KRONE, TONI	09	FLATROCK	LAMMERS, STEVEN J	31	MARION	LEATHERMAN, JAMES H	20	WASHINGTON
KRUEGER, JAMES L	34	WASHINGTON	LAMMON, PHYLLIS K	28	RICHFIELD	LEATHERMAN, JAMES H	20	WASHINGTON
KRUEGER, JOSEPH S	09	NAPOLEON				LEATHERMAN, JON	21	LIBERTY
KRUEGER, KENNETH P	34	WASHINGTON	LANE, ROGER	13	LIBERTY	LEATHERMAN, JON A	14	LIBERTY
KRUEGER, MARLA	18	FREEDOM	LANE, ROGER A	13	LIBERTY	LEATHERMAN, JON A	16	LIBERTY
KRUEGER, MARLA J	19	FREEDOM	LANE, ROGER A	13	LIBERTY	LEATHERMAN, JON A	26	LIBERTY
KRUEGER, MARLA J	19	FREEDOM	LANE, ROGER A	13	LIBERTY	LEATHERMAN, JON A	21	WASHINGTON
KRUEGER, MICHAEL C	34	WASHINGTON	LANGE, DIANA L	08	FLATROCK	LEATHERMAN, JON A	16	WASHINGTON
KRUGH, KERRY T	17	WASHINGTON	LANGE, DIANA L	08	FLATROCK	LEATHERMAN, JON A	28	WASHINGTON
KRUGH, SUSAN	22	LIBERTY	LANGE, RICHARD N	05	FLATROCK	LEATHERMAN, JON A	33	WASHINGTON
KRUGH, SUSAN	21	LIBERTY	LANGE, RICHARD N	05	FLATROCK	LEATHERMAN, LARRY L	23	LIBERTY
KRUSE, BENJAMIN E	21	FREEDOM	LANGE, RICHARD N	07	FLATROCK	LEATHERMAN, LARRY L	24	LIBERTY
KRUSE, CHERYL	02	RICHFIELD	LANGE, RICHARD N	07	FLATROCK	LEATHERMAN, MICHAEL J	21	WASHINGTON
KRUSE, CHERYL	01	RICHFIELD	LANGE, RICHARD N	08	FLATROCK	LEATHERMAN, RICHARD A	16	LIBERTY
KRUSE, DAN D	32	MONROE	LANGE, RICHARD N	19	NAPOLEON	LEATHERMAN, RICHARD A	16	LIBERTY
KRUSE, DAN D	33	MONROE	LANGE, RICHARD N	19	NAPOLEON	LEATHERMAN, RICHARD A	16	LIBERTY
KRUSE, DAN D	33	MONROE	LANGE, RICHARD N	30	NAPOLEON	LEATHERMAN, RICHARD A	20	LIBERTY
KRUSE, DAN D	33	MONROE	LANGE, RICHARD N	30	NAPOLEON	LEATHERMAN, RICHARD A	22	LIBERTY
KRUSE, DAN D	33	MONROE	LANGE, RICHARD N	31	NAPOLEON	LEATHERMAN, RICHARD A	25	LIBERTY
KRUSE, ELDON A	30	FREEDOM	LANGE, RICHARD N	34	NAPOLEON	LEATHERMAN, RICHARD A	27	LIBERTY
KRUSE, ELDON A	09	NAPOLEON	LANGENHOP, JUDY A	30	LIBERTY	LEATHERMAN, RICHARD A	28	LIBERTY
KRUSE, GREGG E	23	FREEDOM	LANGENHOP, JERRY L	35	FREEDOM	LEATHERMAN, RICHARD A	21	LIBERTY
KRUSE, GREGG E	21	RIDGEVILLE	LANGENHOP, JERRY L	29	LIBERTY	LEATHERMAN, RICHARD A	28	LIBERTY
KRUSE, GREGG E	21	RIDGEVILLE	LANGENHOP, JERRY L	16	LIBERTY	LEATHERMAN, RICHARD A	04	LIBERTY
KRUSE, GWENDOLYN I	32	RIDGEVILLE	LANGENHOP, JERRY L	21	LIBERTY	LEATHERMAN, SUE A	17	WASHINGTON
KRUSE, JOSHUA D	16	RIDGEVILLE	LANGENHOP, JERRY L	21	LIBERTY	LECKLIDER, DEBRA S	35	RIDGEVILLE
KRUSE, KAREN L	28	FREEDOM	LANGENHOP, JERRY L	21	LIBERTY	LEE, BERNICE M	16	WASHINGTON
KRUSE, KAREN L	21	FREEDOM	LANGENHOP, JERRY L	21	LIBERTY	LEE, LINDA	36	WASHINGTON
KRUSE, KAREN L	28	FREEDOM	LANGENHOP, JERRY L	29	LIBERTY	LEE, MINDY	17	WASHINGTON
KRUSE, KAREN L	28	FREEDOM	LANGENHOP, JERRY L	30	LIBERTY	LEFTON, NAN S	23	MONROE
KRUSE, NORMAN C	09	NAPOLEON	LANGENHOP, JERRY L	30	LIBERTY	LEHMAN, DAVID M	04	LIBERTY
KRUSE, ROGER J	32	MONROE	LANGENHOP, LORI S	23	FREEDOM	LEININGER, ELAINE K	16	RIDGEVILLE
KRUSE, ROGER J	32	RICHFIELD	LANGENHOP, LORI S	19	LIBERTY	LEININGER, ELAINE K	16	RIDGEVILLE
KRUSE, WAYNE E	23	FREEDOM	LANGENHOP, LORI S	20	LIBERTY	LESTER, ROBERT J	31	WASHINGTON
KRUSE, WAYNE E	26	FREEDOM	LANKENAU, DIANE M	19	HARRISON	LEWIS, RALPH A	15	BARTLOW
KRUSE, WAYNE E	21	RIDGEVILLE	LANZER FARM, LLC	24	MONROE	LEWIS, RALPH G	15	BARTLOW
KRUSE, WAYNE E	21	RIDGEVILLE	LANZER FARM, LLC	24	MONROE	LFBE, LLC	28	LIBERTY
KRUSE, WAYNE E	21	RIDGEVILLE	LANZER, VIVIAN R	33	DAMASCUS	LFBE, LLC	28	LIBERTY
KRYDER, ANTHONY	30	DAMASCUS	LANZER, VIVIAN R	33	DAMASCUS	LIBERTY CENTER LOCAL SCHOOL	25	LIBERTY
KRYDER, ANTHONY	27	DAMASCUS	LAPINSKI, LINDA	28	PLEASANT	LIBERTY CENTER LOCAL SCHOOLS	36	LIBERTY
KRYDER, ANTHONY	30	DAMASCUS	LAPINSKI, LINDA	23	PLEASANT	LIBERTY CENTER VILLAGE	36	LIBERTY
KRYDER, RITA R	18	DAMASCUS	LAPINSKI, LINDA	21	PLEASANT	LIBERTY CENTER VILLAGE	25	LIBERTY
KRYDER, RITA R	18	DAMASCUS	LAPOINTE, JENNIFER L	23	BARTLOW	LIBERTY CENTER VILLAGE	36	LIBERTY
KRYDER, RITA R	21	DAMASCUS	LAPOINTE, JENNIFER L	23	BARTLOW	LIBERTY CENTER VILLAGE	36	LIBERTY
KRYDER, RITA R	12	LIBERTY	LAPOINTE, JENNIFER L	23	BARTLOW	LIBERTY CENTER VILLAGE	36	LIBERTY
KRYDER, RITA RAE	17	DAMASCUS	LAPOINTE, JENNIFER L	35	RICHFIELD	LIBERTY CENTER VILLAGE	36	LIBERTY
KRYDER, RITA RAE	18	DAMASCUS	LAUB, JAMES S	08	FLATROCK	LIBERTY CHAPEL CHURCH OF THE	22	LIBERTY
KRYDER, RITA RAE	18	DAMASCUS	LAUB, JAMES S	15	FLATROCK	LIBERTY OAKS PROPERTIES, LLC	17	DAMASCUS
KRYDER, RITA RAE	18	DAMASCUS	LAUBER, LINDA A	25	RIDGEVILLE	LIBERTY OAKS PROPERTIES, LLC	17	HARRISON
KRYDER, STEPHEN M	16	DAMASCUS	LAUTAR, BRIAN F	33	WASHINGTON	LIEBRECHT FARMS INC	13	PLEASANT
KRYDER, STEPHEN M	21	DAMASCUS	LAUX, DUANE V	24	BARTLOW	LIEBRECHT FARMS INC	14	PLEASANT
KRYDER, TIMOTHY D	31	DAMASCUS	LAUX, DUANE V	24	BARTLOW	LIEBRECHT FARMS INC	14	PLEASANT
KRYLING, MARY A	16	MONROE	LAUX, DUANE V	24	BARTLOW	LIEBRECHT FARMS INC	24	PLEASANT
KRYLING, MARY A	16	MONROE	LAWRENCE, RONALD	17	MARION	LIEBRECHT MANUFACTURING, LLC	36	PLEASANT
KSW-LANDMARK, LLC	12	NAPOLEON	LAZY DOG ACRES, LLC	26	NAPOLEON	LIETCHY FARM EQUIPMENT, LLC	05	LIBERTY
KUBACHI, REV, WILLIAM J	13	BARTLOW	LEACH, JAMIE R	27	WASHINGTON	LIETCHY, JEFFREY ALAN	04	FLATROCK
KUESEL, CATHY S	27	RICHFIELD	LEADERS FARMS, INC	01	FLATROCK	LIENAU, WAYNE W	33	RIDGEVILLE
KUESEL, KENT S	01	BARTLOW	LEADERS FARMS, INC	13	FLATROCK	LIENAU, WAYNE W	34	RIDGEVILLE
KUESEL, KENT S	26	RICHFIELD	LEADERS FARMS, INC	01	FLATROCK	LIGHT, BETTY R	09	DAMASCUS
KUESEL, KENT S	26	RICHFIELD	LEADERS FARMS, INC	06	MONROE	LIGHT, JOHN	11	MONROE
KUESEL, NORMA R	22	RICHFIELD	LEADERS FARMS, INC	20	MONROE	LIKE, JEROME G	35	FLATROCK
KUESEL, ROBERT L	29	DAMASCUS	LEADERS FARMS, INC	20	MONROE	LIKE, JEROME G	28	MONROE
KUESEL, ROBERT L	29	DAMASCUS	LEADERS, GARY	06	PLEASANT	LIKE, NATHAN L	13	MARION
KUESEL, ROBERT L	32	DAMASCUS	LEADERS, JAN	07	MONROE	LIKE-SHEPARD, DAWN M	33	FLATROCK
KUESEL, ROBERT L	32	DAMASCUS	LEADERS, JAN	07	MONROE	LILBUR FARMS, LLC	10	MONROE
KUESEL, ROBERT L	01	MONROE	LEADERS, JAN R	01	FLATROCK	LILBUR FARMS, LLC	10	MONROE
KUESEL, ROBERT L	01	MONROE	LEADERS, JAN R	20	MONROE	LILBUR FARMS, LLC	15	MONROE
KUESEL, ROBERT L	01	MONROE	LEADERS, KATHY	20	MONROE	LILBUR FARMS, LLC	15	MONROE

LILY CREEK FARMS	03	NAPOLEON	MAHLMAN, MARGARET A	10	MARION	MCGLIVERY, BONNIE J	26	WASHINGTON
LITTLE JACK, LLC	24	FLATROCK	MAHLMAN, MARGARET A	10	MARION	MCINTOSH, KELVIN N	23	LIBERTY
LITTLE JACK, LLC	23	FLATROCK	MAHNKE PROPERTY	34	FREEDOM	MCILTON, BONNIE J	32	DAMASCUS
LITTLE JACK, LLC	24	FLATROCK	MAHNKE, DAVID R	03	NAPOLEON	MCILTON, BONNIE J	32	DAMASCUS
LLOYD, HAROLD L	19	RIDGEVILLE	MAHNKE, DAVID R	03	NAPOLEON	MCKENZIE, JOANNE	09	MARION
LOCKMAN, NORMA J	13	FREEDOM	MAHNKE, LARRY	16	FREEDOM	MCKENZIE, MICHAEL P	19	RIDGEVILLE
LOCKMAN, NORMA J	25	NAPOLEON	MAHNKE, LARRY	19	FREEDOM	MCKIBBEN, STEVEN H	31	PLEASANT
LOCKMAN, NORMA J	25	NAPOLEON	MAHNKE, LARRY	28	FREEDOM	MCKIBBEN, STEVEN L	14	PLEASANT
LOCKMAN, NORMA J	25	NAPOLEON	MAHNKE, LARRY	29	FREEDOM	MCKIBBEN, STEVEN L	14	PLEASANT
LOHSE, ELDOR W	18	RIDGEVILLE	MAHNKE, LARRY	32	FREEDOM	MCKIBBEN, STEVEN L	30	PLEASANT
LONG, JR, ROBERT F	27	DAMASCUS	MAHNKE, LARRY	33	FREEDOM	MCKIBBEN, STEVEN L	31	PLEASANT
LONG, JR, ROBERT F	27	DAMASCUS	MAHNKE, LARRY	33	FREEDOM	MCMAHON, PATRICIA A	18	NAPOLEON
LOSEY, THOMAS A	08	DAMASCUS	MAHNKE, LARRY	34	FREEDOM	MCMANUS, RALPH A	16	BARTLOW
LOYAL ORDER OF MOOSE 788	12	NAPOLEON	MAHNKE, LARRY	34	FREEDOM	MCMANUS, RALPH A	19	RICHFIELD
LUBINSKI, SUSAN A	04	WASHINGTON	MAHNKE, LARRY	16	NAPOLEON	MCMANUS, RALPH A	19	RICHFIELD
LUBINSKI, SUSAN A	05	WASHINGTON	MAHNKE, LARRY	16	NAPOLEON	MCNETT, SHELLI L	02	WASHINGTON
LUBINSKI, SUSAN A	33	WASHINGTON	MAHNKE, LARRY	23	RIDGEVILLE	MCQUILLIN, RICK E	22	LIBERTY
LUBINSKI, THOMAS J	33	WASHINGTON	MAHNKE, LARRY	24	RIDGEVILLE	MEADE, DIANA K	12	FLATROCK
LUCY'S 22, LTD	12	DAMASCUS	MAHNKE, LARRY S	03	NAPOLEON	MEADE, MICHAEL W	07	FLATROCK
LUDEMAN, JEFFREY	20	FLATROCK	MAHNKE, RICHARD A	03	NAPOLEON	MEEKER, JOHN D	02	BARTLOW
LUDEMAN, SANDRA L	20	FLATROCK	MAHNKE, ROBERT L	17	FLATROCK	MEEKS, STEVEN L	03	WASHINGTON
LUDWIG, ESTEL M	12	DAMASCUS	MAHNKE, ROBERT L	33	FREEDOM	MEIENBURG, BRENT W	35	FREEDOM
LUEBKER, HAL H	01	FLATROCK	MAHNKE, ROBERT L	34	FREEDOM	MEIENBURG, ELERT W	12	DAMASCUS
LUEBKER, HAL H	01	FLATROCK	MALINTA VILLAGE	04	MONROE	MEIENBURG, ELERT W	36	HARRISON
LUEBKER, HAL H	01	FLATROCK	MANGAS FAMILY FAMS, LLC	33	BARTLOW	MEIENBURG, ELERT W	08	RICHFIELD
LUEBKER, HAL H	01	FLATROCK	MANGAS, GRACE L	03	PLEASANT	MEIENBURG, ELERT W	08	RICHFIELD
LUEBKER, HAL H	35	NAPOLEON	MANGAS, JAMES R	20	MARION	MEIENBURG, GRETCHEN	10	NAPOLEON
LUEBKER, HAL H	35	NAPOLEON	MANGAS, JEFFERY T	19	MARION	MEIENBURG, GRETCHEN	10	NAPOLEON
LUEBKER, HAL H	25	NAPOLEON	MANGAS, THOMAS J	05	MARION	MEIENBURG, JONATHAN E	24	MONROE
LUEBKER, HAL H	36	NAPOLEON	MANGAS, THOMAS J	06	MARION	MEIENBURG, JONATHAN E	07	RICHFIELD
LUGBILL, JACK L	17	RIDGEVILLE	MANGAS, THOMAS J	06	MARION	MEIENBURG, JONATHAN E	08	RICHFIELD
LUGBILL, JON B	17	RIDGEVILLE	MANGAS, THOMAS J	06	MARION	MEIENBURG, JONATHAN E	30	RICHFIELD
LULFS, CHAD E	09	FLATROCK	MANGAS, THOMAS J	06	MARION	MEIENBURG, LARRY	13	MONROE
LULFS, CHAD E	19	MONROE	MANGAS, THOMAS J	18	MARION	MEIENBURG, LARRY	23	MONROE
LULFS, CHAD E	19	MONROE	MANGAS, THOMAS J	18	MARION	MEIENBURG, LARRY E	36	HARRISON
LUMBARDO, JR, RODNEY	26	WASHINGTON	MANGAS, THOMAS J	18	MARION	MEIENBURG, LARRY E	23	MONROE
LUMP, RUTH A	14	DAMASCUS	MANGAS, THOMAS J	19	MARION	MEIENBURG, LARRY E	17	RICHFIELD
LUTHER HOME OF MERCY	05	WASHINGTON	MANGAS, THOMAS J	19	MARION	MEIENBURG, LARRY E	17	RICHFIELD
LUTHERAN DEVELOPMENT CORP	24	NAPOLEON	MANN, TERESA K	30	DAMASCUS	MEIENBURG, LARRY E	20	RICHFIELD
LUTHERIAN ORPH & OLD FOLKS	19	HARRISON	MANN, TERESA K	30	DAMASCUS	MEIENBURG, LARRY E	05	RICHFIELD
LUTHERIAN ORPH & OLD FOLKS	19	HARRISON	MANSFIELD, M M	16	RIDGEVILLE	MEIENBURG, LARRY E	05	RICHFIELD
LUTHERIAN ORPH & OLD FOLKS	24	NAPOLEON	MARSHALL, JOHN	16	FREEDOM	MEIENBURG, LARRY E	05	RICHFIELD
LUZNY, SARA J	27	NAPOLEON	MARSHALL, JOHN	32	RIDGEVILLE	MEIENBURG, LARRY E	07	RICHFIELD
LUZNY, SARA J	22	NAPOLEON	MARSHALL, JOHN	32	RIDGEVILLE	MEIENBURG, LARRY E	07	RICHFIELD
LUZNY, SARA J	27	NAPOLEON	MARSHALL, JOHN	32	RIDGEVILLE	MEIENBURG, LARRY E	16	RICHFIELD
LV HOLDINGS, LLC	23	RIDGEVILLE	MASON FAMILY FARMS, LLC	24	DAMASCUS	MEIENBURG, LARRY E	17	RICHFIELD
LV HOLDINGS, LLC	27	RIDGEVILLE	MASON FAMILY FARMS, LLC	11	DAMASCUS	MEIENBURG, LARRY E	21	RICHFIELD
LYTLE BKOS	11	RICHFIELD	MASON FAMILY FARMS, LLC	24	DAMASCUS	MEIENBURG, LARRY E	30	RICHFIELD
LYTLE, WILLIAM D	23	BARTLOW	MASON, DENNIS J	13	DAMASCUS	MEIENBURG, LLC	32	DAMASCUS
			MASON, JEFF	13	DAMASCUS	MEIENBURG, LLC	06	RICHFIELD
			MASON, JEFFREY	11	DAMASCUS	MEIENBURG, LLC	07	RICHFIELD
			MASON, JEFFREY A	11	DAMASCUS	MEIENBURG, LLC	07	RICHFIELD
			MASON, JEFFREY A	24	DAMASCUS	MEIENBURG, MARILYN A	20	RICHFIELD
			MASON, SANDRA L	14	DAMASCUS	MEIENBURG, MARILYN A	20	RICHFIELD
			MASON, SANDRAL	24	DAMASCUS	MEIENBURG, MELVIN G	35	FREEDOM
			MASS, MONICA A	23	WASHINGTON	MEIENBURG, MELVIN G	35	FREEDOM
			MASS, MONICA A	23	WASHINGTON	MEIENBURG, SCOTT J	30	RICHFIELD
			MATTHEWS, CHRISTINA C	25	LIBERTY	MEIENBURG, SCOTT J	30	RICHFIELD
			MATTHEWS, CHRISTINA C	25	LIBERTY	MEIENBURG, STEVEN L	33	DAMASCUS
			MATTHEWS, JAMES	12	LIBERTY	MEIENBURG, STEVEN L	20	RICHFIELD
			MATTHEWS, JAMES L	28	WASHINGTON	MEIENBURG, STEVEN L	07	RICHFIELD
			MATTHEWS, JAMES L	06	WASHINGTON	MEIENBURG, STEVEN L	20	RICHFIELD
			MATTHEWS, JAMES L	06	WASHINGTON	MEIENBURG, STEVEN L	30	RICHFIELD
			MATTHEWS, THOMAS R	31	WASHINGTON	MEIENBURG, TIMOTHY S	08	RICHFIELD
			MATTHEWS, THOMAS R	06	WASHINGTON	MEIENBURG, WELDON R	13	MONROE
			MATZINGER, SHARON E	20	DAMASCUS	MEISTER, BRADLEY E	17	LIBERTY
			MATZINGER, SHARON E	07	RICHFIELD	MEISTER, BRADLEY E	04	WASHINGTON
			MAUMEE DEPOT FARM, INC	11	HARRISON	MEISTER, BRADLEY E	04	WASHINGTON
			MAUMEE VALLEY BOTTLERS	07	LIBERTY	MEISTER, SUSAN	05	MONROE
			MAUMEE VALLEY SPORTSMENS	05	MONROE	MELCHER, DORIS M	01	BARTLOW
			MAUMEE VALLEY SPORTSMENS	05	MONROE	MELLER, JODY M	06	FLATROCK
			MAUNZ, SHIRLEY	18	WASHINGTON	MELLER, JR, GENE H	17	FREEDOM
			MAUNZ, WALTER	18	WASHINGTON	MELLER, KEVIN L	17	FREEDOM
			MAUNZ, WALTER K	18	WASHINGTON	MELLER, KEVIN L	17	FREEDOM
			MAUNZ, WALTER K	18	WASHINGTON	MELLER, KEVIN L	17	FREEDOM
			MAYABB, CAROL J	27	DAMASCUS	MEMMER, TIMOTHY I	29	NAPOLEON
			MAYABB, CAROL J	22	DAMASCUS	MENDOZA, LORI A	26	HARRISON
			MAYABB, DORSEY L	24	RICHFIELD	MENDOZA, SHAIN E	26	HARRISON
			MAYABB, DORSEY L	24	RICHFIELD	MENNEL MILLING COMPANY	34	MARION
			MAYABB, DORSEY L	24	RICHFIELD	MENZIE, ANTHONY E	10	RICHFIELD
			MAZUR, SHELLY E	02	WASHINGTON	MESSER, DONALD L	30	FLATROCK
			MCBRIDE, JOHN F	32	NAPOLEON	METAL HOLDINGS, LLC	02	PLEASANT
			MCCLURE CHRISTIAN UNION CHURCH	07	DAMASCUS	METZ, AARON K	22	WASHINGTON
			MCCONKEY, SHARON L	13	LIBERTY	MEYER, BRUCE	01	MARION
			MCCREA, RODNEY C	13	LIBERTY	MEYER, BRUCE	01	MARION
			MCCREA, RODNEY C	13	LIBERTY	MEYER, BRUCE	01	MARION
			MCCULLOUGH, PATRICK L	13	FREEDOM	MEYER, BRUCE	25	MONROE
			MCDUGGLE, RYAN M	23	WASHINGTON	MEYER, BRUCE	25	MONROE
			MCDUGGLE, RYAN M	23	WASHINGTON	MEYER, BRUCE	34	MONROE
			MCGLIVERY, BLAKE	26	WASHINGTON	MEYER, BRUCE	36	MONROE
			MCGLIVERY, BONNIE J	26	WASHINGTON	MEYER, BRUCE	20	RICHFIELD
						MEYER, BRUCE	28	RICHFIELD

PLATBOOK INDEX 2024

MEYER, CLAYTON D	20	NAPOLEON	MEYERS, RONALD R	12	NAPOLEON	MIGENERATIONS LLC	33	DAMASCUS
MEYER, CLAYTON D	33	NAPOLEON	MICA GROUP, LLC	16	MONROE	MIGENERATIONS LLC	33	DAMASCUS
MEYER, DANIEL	21	NAPOLEON	MICA GROUP, LLC	20	MONROE	MIGENERATIONS LLC	33	DAMASCUS
MEYER, DANIEL L	03	FLATROCK	MICHAEL T BECK FARMS, LTD	35	RIDGEVILLE	MIGENERATIONS LLC	33	DAMASCUS
MEYER, DANIEL L	10	FLATROCK	MICHAEL FARMS, LLC	27	HARRISON	MNRA FARMS, LLC	05	FLATROCK
MEYER, DANIEL L	10	FLATROCK	MICHAEL FARMS, LLC	27	HARRISON	MNRA FARMS, LLC	07	FLATROCK
MEYER, DANIEL L	33	NAPOLEON	MICHAEL FARMS, LLC	27	HARRISON	MNRA FARMS, LLC	32	NAPOLEON
MEYER, DANIEL L	33	NAPOLEON	MICHAELIS, ARTHUR F	27	RIDGEVILLE	MOCK, LAWRENCE L	15	WASHINGTON
MEYER, DANIEL L	33	NAPOLEON	MICHAELIS, DENNIS L	17	MARION	MOCK, LAWRENCE L	15	WASHINGTON
MEYER, DANIEL L	34	NAPOLEON	MICHAELIS, DENNIS L	17	MARION	MODEN III, WILLIAM	27	NAPOLEON
MEYER, DAVID	31	RIDGEVILLE	MICHAELIS, DENNIS L	17	MARION	MODEN, JR, WILLIAM R	30	FREEDOM
MEYER, DENNIS L	04	BARTLOW	MICHAELIS, DENNIS L	17	MARION	MODEN, JR, WILLIAM R	30	FREEDOM
MEYER, DONALD D	34	MONROE	MICHAELIS, FREDERICK J	26	NAPOLEON	MODEN, MARIAN A	15	LIBERTY
MEYER, DOUGLAS L	09	RICHFIELD	MICHAELIS, FREDERICK J	35	NAPOLEON	MODEN, MARIAN A	03	NAPOLEON
MEYER, DOUGLAS L	23	RICHFIELD	MICHAELIS, JOSHUA	15	MARION	MOHLER, DAVID C	24	LIBERTY
MEYER, H H	33	RIDGEVILLE	MICHAELIS, WAYNE S	24	FREEDOM	MOHLER, DAVID C	24	LIBERTY
MEYER, H J	33	RIDGEVILLE	MICHAELIS, WAYNE S	24	FREEDOM	MOHLER, DAVID C	24	LIBERTY
MEYER, H J	33	RIDGEVILLE	MICHIGAN SOUTHERN RAILROAD	07	LIBERTY	MOHLER, DAVID C	24	LIBERTY
MEYER, H J	33	RIDGEVILLE	MIDWEST OHIO FARMS, LLC	15	DAMASCUS	MOHLER, DAVID C	25	LIBERTY
MEYER, HILDEGARD	27	BARTLOW	MIDWEST OHIO FARMS, LLC	14	MONROE	MOHLER, DAVID C	25	LIBERTY
MEYER, HILDEGARD	27	BARTLOW	MIDWEST OHIO FARMS, LLC	14	MONROE	MOHLER, MAGDALENE H	33	HARRISON
MEYER, HILDEGARD	27	BARTLOW	MIDWEST OHIO FARMS, LLC	14	MONROE	MOHR, DANNY D	10	LIBERTY
MEYER, HILDEGARD	34	BARTLOW	MIDWEST OHIO FARMS, LLC	14	MONROE	MOHR, ROBERT	30	MONROE
MEYER, JAMES C	20	FLATROCK	MIDWEST OHIO FARMS, LLC	24	MONROE	MOHR, STEPHANIE G	35	WASHINGTON
MEYER, JERRY L	05	RICHFIELD	MIKE KEN, & KEITH ENTERPRISES	35	LIBERTY	MOHRING, MARLENE L	15	BARTLOW
MEYER, JERRY L	07	RICHFIELD	MILES, KELLY A	16	FREEDOM	MOHRING, MARLENE L	15	BARTLOW
MEYER, JOEL	25	FREEDOM	MILES, KELLY A	16	FREEDOM	MOHRING, MARLENE L	16	BARTLOW
MEYER, JOEL	25	FREEDOM	MILES, KELLY A	16	FREEDOM	MOHRING, MARLENE L	16	BARTLOW
MEYER, JOEL	22	FREEDOM	MILES, KELLY A	34	FREEDOM	MOHRING, MARLENE L	16	BARTLOW
MEYER, JOEL	25	FREEDOM	MILLER BROS CONST	16	RIDGEVILLE	MOHRING, MARLENE L	16	BARTLOW
MEYER, JOEL	35	FREEDOM	MILLER BROS CONST	16	RIDGEVILLE	MOHRING, MARLENE L	22	BARTLOW
MEYER, JOEL	31	LIBERTY	MILLER BROS CONSTRUCTION	16	RIDGEVILLE	MOHRING, MARLENE L	22	BARTLOW
MEYER, JOEL J	25	FREEDOM	MILLER BROTHERS CONSTRUCTION	17	RIDGEVILLE	MOHRING, MARLENE L	23	BARTLOW
MEYER, KENNETH C	27	FREEDOM	MILLER FARM SIBBS, LLC	01	LIBERTY	MOHRING, WAYNE A	16	BARTLOW
MEYER, KENNETH C	24	NAPOLEON	MILLER FARM SIBBS, LLC	01	LIBERTY	MOHRING, WAYNE A	27	RICHFIELD
MEYER, LARAE S	22	DAMASCUS	MILLER, ANDREW M	05	NAPOLEON	MOHRING, WAYNE A	27	RICHFIELD
MEYER, LARAE S	15	DAMASCUS	MILLER, ARNOLD A	35	FREEDOM	MOHRING, WAYNE A	29	RICHFIELD
MEYER, LARAE S	27	DAMASCUS	MILLER, ARNOLD A	02	NAPOLEON	MOLL, JACK	06	BARTLOW
MEYER, LINDA L	11	MARION	MILLER, ARNOLD A	19	NAPOLEON	MOLL, JACK	06	BARTLOW
MEYER, MACKENZIE J	33	RIDGEVILLE	MILLER, ARTHUR J	27	RIDGEVILLE	MOLL, REX	06	BARTLOW
MEYER, MACKENZIE J	33	RIDGEVILLE	MILLER, BRIAN K	23	WASHINGTON	MOLLY MOLLY, LLC	17	LIBERTY
MEYER, MARY A	16	DAMASCUS	MILLER, DAWN M	23	WASHINGTON	MOODY, LUKE D	26	WASHINGTON
MEYER, MARY A	14	DAMASCUS	MILLER, DAWN M	23	WASHINGTON	MOORE SR, THOMAS A	34	NAPOLEON
MEYER, MARY A	14	DAMASCUS	MILLER, DEBRA K	33	RIDGEVILLE	MOORE, CHERYL	20	WASHINGTON
MEYER, MARY A	14	DAMASCUS	MILLER, DENNY	15	RIDGEVILLE	MOORE, CHERYL L	20	WASHINGTON
MEYER, MARY A	35	LIBERTY	MILLER, DENNY D	16	RIDGEVILLE	MOORE, GERALD W	09	BARTLOW
MEYER, MICHAEL N	21	RIDGEVILLE	MILLER, JAMES J	31	DAMASCUS	MOORE, GERALD W	09	BARTLOW
MEYER, MICHAEL S	20	PLEASANT	MILLER, JANET A	23	WASHINGTON	MOORE, GERALD W	16	BARTLOW
MEYER, MILDRED M	07	FLATROCK	MILLER, JOHN W	01	RICHFIELD	MOORE, KIM	08	DAMASCUS
MEYER, MILDRED M	07	FLATROCK	MILLER, JOHN W	01	RICHFIELD	MORENO, TERI L	19	RIDGEVILLE
MEYER, RICHARD L	20	FREEDOM	MILLER, JOSHUA F	34	FLATROCK	MORGAN, DIANE	31	NAPOLEON
MEYER, ROBERT L	02	FLATROCK	MILLER, JOYCE	16	RIDGEVILLE	MORGAN, DIANE	32	NAPOLEON
MEYER, ROBERT L	02	FLATROCK	MILLER, JOYCE S	16	RIDGEVILLE	MORGAN, DIANE	32	NAPOLEON
MEYER, ROBERT L	03	FLATROCK	MILLER, KENNETH O	34	RIDGEVILLE	MORGAN, DIANE	32	NAPOLEON
MEYER, ROBERT L	03	FLATROCK	MILLER, KENNETH O	27	RIDGEVILLE	MORGAN, DIANE	34	NAPOLEON
MEYER, ROBERT L	30	LIBERTY	MILLER, KEVIN L	35	RIDGEVILLE	MORGAN, DIANE	35	NAPOLEON
MEYER, ROBERT W	22	MARION	MILLER, KEVIN L	35	RIDGEVILLE	MORRIS, DONNA M	36	MARION
MEYER, ROBERT W	09	MARION	MILLER, KYLER A	13	HARRISON	MORRIS, CHARRISONLENE R	25	WASHINGTON
MEYER, ROBERT W	15	MARION	MILLER, LLOYD W	30	DAMASCUS	MORRIS, CHRISTINA M	22	BARTLOW
MEYER, ROBERT W	36	MONROE	MILLER, MARIE E	36	RIDGEVILLE	MORRIS, CHRISTINA M	22	BARTLOW
MEYER, RODGER A	13	FREEDOM	MILLER, MICHAEL K	26	RIDGEVILLE	MORRIS, DONNA M	25	MARION
MEYER, RODGER A	13	FREEDOM	MILLER, MICHAEL K	27	RIDGEVILLE	MORRIS, MICHAEL C	31	BARTLOW
MEYER, RODGER A	18	LIBERTY	MILLER, PHILIP R	05	MONROE	MORRIS, MICHAEL C	25	MARION
MEYER, RYAN B	32	BARTLOW	MILLER, RANDALL L	27	HARRISON	MORRIS, MICHAEL C	25	MARION
MEYER, RYAN B	01	MARION	MILLER, RANDY L	26	RIDGEVILLE	MORRIS, SEAN T	03	MONROE
MEYER, RYAN B	02	MARION	MILLER, ROBERT L	31	WASHINGTON	MORRISON, JOHN P	26	WASHINGTON
MEYER, RYAN B	01	MONROE	MILLER, RONALD F	17	LIBERTY	MORRISON, ROBERT	23	WASHINGTON
MEYER, RYAN B	25	MONROE	MILLER, RONALD F	16	LIBERTY	MORRISON, ROBERT	23	WASHINGTON
MEYER, RYAN B	36	MONROE	MILLER, RONALD F	20	LIBERTY	MOSER, SUE C	29	RIDGEVILLE
MEYER, RYAN B	18	RICHFIELD	MILLER, RYAN D	15	RIDGEVILLE	MOSER, SUE C	29	RIDGEVILLE
MEYER, RYAN B	30	RICHFIELD	MILLER, SHEENA	35	RIDGEVILLE	MOTCKA, JAMES C	31	DAMASCUS
MEYER, SHANE D	01	BARTLOW	MILLER, SHEENA	35	RIDGEVILLE	MOTYCKA, JAMES C	29	DAMASCUS
MEYER, SHARON S	10	FLATROCK	MILLER, SHEENA	36	RIDGEVILLE	MOTYCKA, JAMES C	29	DAMASCUS
MEYER, SHARON S	26	FREEDOM	MILLER, SHEENA	35	RIDGEVILLE	MOTYCKA, JAMES C	29	DAMASCUS
MEYER, SHARON S	26	FREEDOM	MILLER, SUSAN C	13	LIBERTY	MOTYCKA, JAMES C	29	DAMASCUS
MEYER, SHARON S	32	LIBERTY	MILLER, SUSAN C	24	LIBERTY	MOTYCKA, JAMES C	29	DAMASCUS
MEYER, SHARON S	19	NAPOLEON	MILLER, THOMAS M	28	NAPOLEON	MOTYCKA, JAMES C	29	DAMASCUS
MEYER, SHARON S	29	NAPOLEON	MILLER, THOMAS M	25	RIDGEVILLE	MOTYCKA, JAMES C	30	DAMASCUS
MEYER, SHARON S	17	NAPOLEON	MILLER, THOMAS M	27	RIDGEVILLE	MOTYCKA, JAMES C	30	DAMASCUS
MEYER, SHARON S	20	NAPOLEON	MILLER, THOMAS M	34	RIDGEVILLE	MOTYCKA, JAMES C	30	DAMASCUS
MEYER, SHARON S	20	NAPOLEON	MILLER, THOMAS M	36	RIDGEVILLE	MOTYCKA, JAMES C	30	DAMASCUS
MEYER, SHARON S	21	NAPOLEON	MILLER, WALTER A	09	NAPOLEON	MOTYCKA, JAMES C	31	DAMASCUS
MEYER, SHARON S	21	NAPOLEON	MILLIKAN, E S	12	FLATROCK	MOTYCKA, JAMES C	31	DAMASCUS
MEYER, SHARON S	21	NAPOLEON	MILLS, LTD	12	NAPOLEON	MOTYCKA, JAMES C	32	DAMASCUS
MEYER, SHARON S	28	NAPOLEON	MINNICH, ROBERT	31	WASHINGTON	MOTYCKA, JAMES C	32	DAMASCUS
MEYER, SHARON S	29	NAPOLEON	MINNICH, ROBERT C	31	WASHINGTON	MOTYCKA, JAMES C	25	HARRISON
MEYER, SHARON S	29	NAPOLEON	MINNICH, STEPHEN	31	WASHINGTON	MOTYCKA, JAMES C	25	HARRISON
MEYER, SHARON S	29	NAPOLEON	MISSING RAIL CROSSING, LLC	11	PLEASANT	MOTYCKA, JAMES C	36	HARRISON
MEYER, SHARON S	30	NAPOLEON	MISSING RAIL LAND & CATTLE	28	PLEASANT	MOWERY, PAUL A	16	DAMASCUS
MEYER, STEVEN W	26	FREEDOM	MISSING RAIL LAND & CATTLE	14	PLEASANT	MOWERY, PAUL A	27	DAMASCUS
MEYER, WALDEN M	09	MARION	MISSING RAIL LAND & CATTLE	11	PLEASANT	MOWERY, PAUL A	29	DAMASCUS
MEYER, WALDEN M	09	MARION	MISSING RAIL LAND & CATTLE	14	PLEASANT	MOWERY, PAUL A	34	DAMASCUS
MEYER-FROST, DENISE K	13	RICHFIELD	MISSING RAIL LAND & CATTLE	14	PLEASANT	MOWERY, PAUL A	34	DAMASCUS
MEYERS, ARLENE K	28	HARRISON	MITCHELL, JOHN E	25	BARTLOW	MOWERY, THOMAS R	08	DAMASCUS
MEYERS, ARLENE K	28	HARRISON	MITCHELL, MILDRED M	25	BARTLOW	MOWERY, THOMAS R	24	DAMASCUS
MEYERS, DONLYN K	26	WASHINGTON	MIGENERATIONS LLC	14	DAMASCUS	MOWERY, THOMAS R	27	DAMASCUS
MEYERS, RONALD R	14	FREEDOM	MIGENERATIONS LLC	24	DAMASCUS	MOWERY, THOMAS R	27	DAMASCUS

MUELLER, MARGARET L	06	WASHINGTON	NEZICK, PATRICIA A	25	PLEASANT	NVF CAPITAL, LLC	13	FLATROCK
MULL, JOHN R	16	LIBERTY	NICKELS, DAVID M	27	RICHFIELD	NVF CAPITAL, LLC	19	FLATROCK
MULL, JOHN R	18	LIBERTY	NICKELS, DAVID M	21	RICHFIELD	NVF CAPITAL, LLC	22	FLATROCK
MULL, JOHN R	29	LIBERTY	NICKELS, DAVID M	27	RICHFIELD	NVF CAPITAL, LLC	11	FLATROCK
MUNTZ, ROBERT W	12	FLATROCK	NICKELS, DEAN R	26	DAMASCUS	NVF CAPITAL, LLC	29	MONROE
MURDOCK, TODD D	12	HARRISON	NICKELS, DEAN R	20	MONROE	NVF CAPITOL, LLC	12	FLATROCK
MURILLO, JILL	16	RIDGEVILLE	NICKELS, DEAN R	01	RICHFIELD	NVF CAPITOL, LLC	04	FLATROCK
MURRAY, BRENDA	02	FLATROCK	NICKELS, DEAN R	16	RICHFIELD	NVF CAPITOL, LLC	09	FLATROCK
MURRAY, JAMES	34	NAPOLEON	NICKELS, ELDON	27	DAMASCUS	NVF CAPITOL, LLC	11	FLATROCK
MURREY, JEANETTE M	22	WASHINGTON	NICKELS, ELDON	02	RICHFIELD	NVF CAPITOL, LLC	13	FLATROCK
MUSSHEL, RICHARD R	18	MARION	NICKELS, ELDON	09	RICHFIELD	NVF CAPITOL, LLC	14	FLATROCK
MUSSHEL, RICHARD R	04	NAPOLEON	NICKELS, ELDON	09	RICHFIELD	NVF CAPITOL, LLC	22	FLATROCK
MUSTERIC, MATTHEW D	25	WASHINGTON	NICKELS, JEREMY D	20	HARRISON	NVF CAPITOL, LLC	11	FLATROCK
MUTTER, WESLEY C	15	FLATROCK	NICKELS, MARK	11	DAMASCUS	NVF CAPITOL, LLC	09	MONROE
MYERS, BRAD L	07	FLATROCK	NICKELS, MARK	28	DAMASCUS	NVF CAPITOL, LLC	09	MONROE
MYERS, DAVID R	35	BARTLOW	NICKELS, MARK	21	RICHFIELD	NVF CAPITOL, LLC	18	MONROE
MYERS, DAVID R	15	BARTLOW	NICKELS, MARK	21	RICHFIELD	NVE, EUGENE L	24	LIBERTY
MYERS, DAVID R	33	BARTLOW	NICKELS, MARK A	11	DAMASCUS			
MYERS, DAVID R	34	BARTLOW	NICKELS, MARK A	11	DAMASCUS			
MYERS, DAVID R	34	BARTLOW	NICKELS, MARK A	11	DAMASCUS			
MYERS, DAVID R	34	BARTLOW	NICKELS, MARK A	11	DAMASCUS			
MYERS, DAVID R	34	BARTLOW	NICKELS, MARK A	11	DAMASCUS			
MYERS, DAVID R	35	BARTLOW	NICKELS, MARK A	27	RICHFIELD			
MYERS, HEIDI K	27	BARTLOW	NICKELS, MARK A	27	RICHFIELD			
MYERS, HEIDI K	34	BARTLOW	NICKELS, RICHARD T	08	DAMASCUS			
MYERS, ION B	32	WASHINGTON	NICKELS, STEVEN R	25	WASHINGTON			
MYERS, MARK T	36	WASHINGTON	NICKELS, STEVEN R	26	DAMASCUS			
MYERS, MARY L	03	LIBERTY	NICKELS, STEVEN R	26	DAMASCUS			
MYERS, PATRICIA A	14	DAMASCUS	NIEMEYER, KEVIN	08	MARION			
MYERS, RICHARD C	32	WASHINGTON	NIEMER, ADAM R	34	FREEDOM			
MYERS, ROBERT J	13	DAMASCUS	NIEMER, ADAM R	34	FREEDOM			
MYERS, TIMOTHY L	17	DAMASCUS	NIESE, AMBER L	31	MARION			
MYERS, TIMOTHY L	17	DAMASCUS	NIESE, AMBER L	31	MARION			
MYERS, TRACY G	29	FLATROCK	NIESE, AMBER L	31	MARION			
MYERS, TRACY G	34	FREEDOM	NIESE, AMBER L	31	MARION			
MYLES, ALEXANDER G	22	FLATROCK	NIESE, CAROL L	06	NAPOLEON			
MYLES, GARY L	35	LIBERTY	NIESE, CYNTHIA C	34	PLEASANT			
MYLES, GARY L	14	LIBERTY	NIESE, DENNIS C	33	PLEASANT			
MYLES, KENNETH C	26	WASHINGTON	NIESE, DENNIS C	27	PLEASANT			
MYLES, KENNETH C	26	WASHINGTON	NIESE, JEROME	36	PLEASANT			
MYLES, KENNETH C	26	WASHINGTON	NIESE, KAREN K	31	PLEASANT			
MYLES, KENNETH C	26	WASHINGTON	NIESE, KAREN K	31	PLEASANT			
MYLES, MARY E	26	WASHINGTON	NIESE, KAREN K	35	PLEASANT			
MYLES, ORVIL G	22	FLATROCK	NIESE, KAREN W	21	MARION			
MYLES, ORVIL K	21	PLEASANT	NIESE, KENNETH W	21	MARION			
MYLES, ORVIL K	21	PLEASANT	NIESE, MARTIN J	08	DAMASCUS			
MYLES, ORVIL L	12	PLEASANT	NIESE, NICHOLAS P	36	PLEASANT			
MYLES, ORVIL W	12	PLEASANT	NIESE, RICHARDA	15	FLATROCK			
MYR PROPERTIES, LLC	05	LIBERTY	NIESE, ROGER H	34	PLEASANT			
MYR PROPERTY I	06	LIBERTY	NIMMO, ELIZABETH F	36	MARION			
MYR PROPERTY I	01	NAPOLEON	NISSEN, SCOTT V	26	RIDGEVILLE			
		N	NOCZOZ PROPERTIES, LLC	02	LIBERTY			
NABORS, SHANNON M	07	PLEASANT	NOFZIGER, LAMONT K	15	RIDGEVILLE			
NADLER, GARY J	34	MARION	NOFZIGER, M D	19	RIDGEVILLE			
NAGEL, CHARLES O	30	NAPOLEON	NOFZIGER, M D	20	RIDGEVILLE			
NAGEL, EDWIN J	21	RIDGEVILLE	NOFZIGER, M D	20	RIDGEVILLE			
NAGEL, EDWIN J	35	RIDGEVILLE	NOFZIGER, M D	20	RIDGEVILLE			
NAGEL, HAROLD J	05	MONROE	NOFZIGER, M D	20	RIDGEVILLE			
NAGEL, HAROLD J	04	MONROE	NORDEN, MARGARET A	10	BARTLOW			
NAGEL, JERRY	19	DAMASCUS	NORDEN, BRIAN D	34	FREEDOM			
NAGEL, SCOTT M	11	NAPOLEON	NORDEN, DALE H	04	NAPOLEON			
NAGEL, SCOTT M	11	NAPOLEON	NORDEN, DALE H	04	NAPOLEON			
NAGEL, SHIRLEY	23	FREEDOM	NORDEN, DANIEL	15	FREEDOM			
NAGEL, THOMAS R	10	MONROE	NORDEN, DANIEL D	15	FREEDOM			
NAPOLEON BD OF ED	14	NAPOLEON	NORDEN, ERIC W	12	HARRISON			
NAPOLEON BIOGAS, LLC	18	HARRISON	NORDEN, JACOB H	34	FREEDOM			
NAPOLEON CHURCH OF NAZAR	19	HARRISON	NORDEN, JOYCE	32	FREEDOM			
NAPOLEON CITY SCHOOL DIST	15	NAPOLEON	NORDEN, KATHLEEN T	16	FREEDOM			
NAPOLEON CIVIC CENTER	05	NAPOLEON	NORDEN, KATHLEEN T	34	FREEDOM			
NAPOLEON WAREHOUSE PARK I, LLC	17	HARRISON	NORDEN, LAURA L	32	FREEDOM			
NAPOLEON WAREHOUSE PARK I, LLC	17	HARRISON	NORDEN, LAURA L	07	MARION			
NAPOLEON WAREHOUSE PARK I, LLC	17	HARRISON	NORDEN, LAURA L	05	NAPOLEON			
NAPOLEON WAREHOUSE PARK II, L	17	HARRISON	NORDEN, LAURA L	05	NAPOLEON			
NARTKER, JOAN H	31	FREEDOM	NORDEN, NORBERT L	27	MONROE			
NARTKER, STEVEN J	31	FREEDOM	NORDEN, PHILIP S	15	FREEDOM			
NAVEAU, BETTY LOU	06	NAPOLEON	NORDEN, SCOTT D	33	FREEDOM			
NAYLOR, THOMAS S	01	RICHFIELD	NORDEN, SCOTT D	29	FREEDOM			
NAYLOR, THOMAS S	01	RICHFIELD	NORDEN, SCOTT D	33	FREEDOM			
NB IMBROCK FAMILY FARM, LLC	09	NAPOLEON	NORDEN, SCOTT D	05	NAPOLEON			
NBR HOLDINGS, LLC	08	MONROE	NORDEN, TERRY	05	NAPOLEON			
NEAL, MARY A	17	RIDGEVILLE	NORDEN, TERRY L	32	FREEDOM			
NEAL, MARY A	17	RIDGEVILLE	NORDEN, TERRY L	05	NAPOLEON			
NEAL, MARY A	18	RIDGEVILLE	NORDEN, TERRY L	05	NAPOLEON			
NEAL, ROBERT N	17	RIDGEVILLE	NORFOLK SOUTHERN RR	32	DAMASCUS			
NEIDERHISER, MARLENE K	25	DAMASCUS	NORFOLK SOUTHERN RR	36	FLATROCK			
NEILING, DONNA J	17	BARTLOW	NORFOLK SOUTHERN RR	01	PLEASANT			
NEIPP FARM, LTD	11	HARRISON	NORFOLK SOUTHERN RR	28	PLEASANT			
NEIPP FARM, LTD	14	HARRISON	NORTH CREEK RIDGE, LLC	12	NAPOLEON			
NEIPP FARM, LTD	11	HARRISON	NORTHWEST SOLIDIFICATION, LLC	27	DAMASCUS			
NEIPP FARM, LTD	11	HARRISON	NORTHWEST TECHNICAL COLLEGE	28	RIDGEVILLE			
NESS, JOHN A	30	FLATROCK	NORTHWEST TECHNICAL COLLEGE	28	RIDGEVILLE			
NESS, JOHN A	30	FLATROCK	NORTHWEST TECHNICAL COLLEGE	28	RIDGEVILLE			
			NORTHWESTERN WATER & SEWER	09	DAMASCUS			
			NORTHWESTERN WATER & SEWER	22	DAMASCUS			
			NVF CAPITAL, LLC	11	FLATROCK			
						OAK OPENINGS PROPERTIES	21	DAMASCUS
						OAKWOOD PARTNERS, LLC	12	NAPOLEON
						OAKWOOD VILLAGE HOUSING	12	NAPOLEON
						OBERHAUS, DAVID A	18	DAMASCUS
						OBERHAUS, DAVID A	25	HARRISON
						OBERHAUS, DAVID A	10	HARRISON
						OBERHAUS, DAVID A	16	HARRISON
						OBERHAUS, DAVID A	17	HARRISON
						OBERHAUS, DAVID C	13	MONROE
						OBERHAUS, DAVID C	20	RICHFIELD
						OBERHAUS, DAVID C	17	RICHFIELD
						OBERHAUS, HENRY F	04	NAPOLEON
						OBERHAUS, HENRY S	04	NAPOLEON
						OBERHAUS, JOY M	27	FLATROCK
						OBERHAUS, LINDA I	16	HARRISON
						OBERHAUS, LINDA I	25	HARRISON
						OBERHAUS, LINDA I	36	HARRISON
						OBERHAUS, LINDA I	36	HARRISON
						OBERHAUS, LINDA I	25	HARRISON
						OBERHAUS, LINDA I	11	MONROE
						OBERHAUS, LINDA I	10	MONROE
						OBERHAUS, LOWELL L	16	FLATROCK
						OBERHAUS, MARK A	15	FLATROCK
						OBERHAUS, MARK A	16	FLATROCK
						OBERHAUS, MARK A	17	FLATROCK
						OBERHAUS, VERNON	27	HARRISON
						OBERHAUS, VERNON K	22	HARRISON
						OBERHAUS, VERNON K	22	HARRISON
						OBERHAUS, VIVIAN	02	LIBERTY
						OBERHAUS, VIVIAN	12	LIBERTY
						OEDY, WILLIAM A	33	PLEASANT
						OEDY, WILLIAM A	33	PLEASANT
						OGBURN, WILLARD P	21	NAPOLEON
						OGBURN, WILLARD P	28	NAPOLEON
						OGBURN, WILLARD P	28	NAPOLEON
						OHO DEPT OF NATURAL RESOURCES	14	WASHINGTON
						OHO DEPT OF NATURAL RESOURCES	31	WASHINGTON
						OHO DEPT OF NATURAL RESOURCES	31	WASHINGTON
						OHO DEPT OF NATURAL RESOURCES	31	WASHINGTON
						OHRLICH, ANTHONY J	33	RICHFIELD
						OHRLICH, BONNIE K	33	LIBERTY
						OHRLICH, BROOKE N	33	RICHFIELD
						OHRLICH, TIMOTHY A	28	WASHINGTON
						OKULEY, EDWARD P	24	PLEASANT
						OKULEY FARM & SON, LLC	19	MARION
						OKULEY FARM & SON, LLC	17	MARION
						OKULEY, BRIAN J	20	FLATROCK
						OKULEY, BRIAN J	24	PLEASANT
						OKULEY, DENNIS J	18	MARION
						OKULEY, DENNIS J	13	NAPOLEON
						OKULEY, JEANETTE E	18	MARION
						OKULEY, JEANETTE E	07	MARION
						OKULEY, JEANETTE E	07	MARION
						OKULEY, JEANETTE E	18	MARION
						OKULEY, KEVIN L	23	PLEASANT
						OKULEY, ROGER J	07	MARION
						OKULEY, SANDRA K	10	PLEASANT
						OKULY, JUDY A	35	FREEDOM
						OLD IRON WORKS HOLDINGS, LLC	07	LIBERTY
						ONWELLER, LAWRENCE J	24	LIBERTY
						OPENLANDER, JAN D	24	FLATROCK
						OPENLANDER, JAN D	24	FLATROCK
						OPENLANDER, JAN D	24	FLATROCK
						OPENLANDER, JAN D	24	FLATROCK
						OPENLANDER, JAN D	03	MONROE
						OPENLANDER, JAN D	03	MONROE
						OPENLANDER, JAN D	03	MONROE
						OPENLANDER, JAN D	16	MONROE
						OPENLANDER, JAN D	16	MONROE
						ORDWAY, DOUGLAS L	36	FLATROCK
						OSBORN, MARY L	31	RICHFIELD
						OSBORN, TERRY	03	LIBERTY
						OSSENDRYVER, CHARLES J	16	WASHINGTON
						OTERMAT, LINDA L	18	HARRISON

PLATBOOK INDEX 2024

OTERMAT, LINDA L	18	HARRISON	PARCHER, SHEILA J	09	MONROE	PHILLIPS, MARTHA	27	BARTLOW
OTERMAT, LINDA L	18	HARRISON	PARCHER, SHEILA J	36	NAPOLEON	PHILLIPS, MARTHA E	27	BARTLOW
OTERMAT, LINDA L	18	HARRISON	PARENTO, CLAYTON E	19	WASHINGTON	PHILLIPS, MARTHA E	27	BARTLOW
OTERMAT, LINDA L	18	HARRISON	PARKER, LAURA L	03	BARTLOW	PHILLIPS, MICHAEL P	27	BARTLOW
OTERMAT, LINDA L	18	HARRISON	PARKER, REX	22	FREEDOM	PHILLIPS, PAUL	11	DAMASCUS
OTERMAT, LINDA L	18	HARRISON	PARKEVICH, TAMAR J	30	LIBERTY	PHILLIPS, SUSAN	25	DAMASCUS
OTTINGER, ASA H	32	DAMASCUS	PARKEVICH, TAMAR J	22	NAPOLEON	PHILLIPS, SUSAN	21	RICHFIELD
OTTINGER, ASA H	32	DAMASCUS	PARKEVICH, TAMAR T	25	FREEDOM	PHILLIPS, SUSAN	21	RICHFIELD
OTTO, LARRY T	22	PLEASANT	PARR, EILEEN K	21	HARRISON	PILOT TRAVEL CENTERS	06	LIBERTY
OTTO, LARRY T	36	PLEASANT	PARR, EILEEN K	27	HARRISON	PIMENTEL, JULIA L	12	PLEASANT
OTTO, LARRY T	36	PLEASANT	PARR, EILEEN K	27	HARRISON	PIMENTEL, JULIA L	13	PLEASANT
OTTO, ROBERT M	26	PLEASANT	PARR, EILEEN K	28	HARRISON	PIONEER HI BRED	01	NAPOLEON
OTTO, ROBERT M	23	PLEASANT	PARSELL, ROD	24	HARRISON	PIONEER HI BRED INTERNATIONAL	01	NAPOLEON
OUTER BANKS, LLC	32	MONROE	PARSONS, ANDREW	35	DAMASCUS	PIPPIN, STEPHANIE L	28	WASHINGTON
OVERHULSE, STEPHEN L	17	FLATROCK	PARSONS, PHILLIP E	04	MONROE	PIPPIN, STEPHANIE L	28	WASHINGTON
OVERHULSE, STEPHEN L	17	FLATROCK	PARSONS, PHILLIP E	19	RICHFIELD	PITTMAN, DEBRA	15	FLATROCK
OVERHULSE, STEPHEN L	17	FLATROCK	PARSONS, STEVEN T	24	HARRISON	PLASSMAN, LAUNITA A	17	LIBERTY
OVERMIER, BRENT L	25	LIBERTY	PATENAUDE, LAURA	29	HARRISON	PLASSMAN, NANCY J	17	NAPOLEON
OVERMIER, JAMES E	25	LIBERTY	PATENAUDE, LAURA	30	HARRISON	PLASSMAN, NANCY J	20	NAPOLEON
OVERMIER, JERALD S	25	LIBERTY	PATENAUDE, LAURA	30	HARRISON	PLASSMAN, TODD L	34	NAPOLEON
OVERMIER, JOHN	16	LIBERTY	PATRICK HENRY BD OF ED	07	BARTLOW	PLEASANT RIDGE FARMS LLC	19	PLEASANT
OVERMIER, JOHN	21	LIBERTY	PATRICK HENRY BD OF ED	07	BARTLOW	PLOTTS SR, MICHAEL J	17	DAMASCUS
OVERMIER, JOHN B	16	LIBERTY	PATRICK HENRY SCHOOL DIST	07	BARTLOW	PLOTTS, CHRISTINE M	23	MARION
OVERMIER, JOHN B	21	LIBERTY	PATRICK, JOHN R	21	WASHINGTON	PLOTTS, MICHAEL	21	DAMASCUS
OVERMIER, JOHN B	34	LIBERTY	PATRICK, JOHN R	21	WASHINGTON	PLOTTS, SHERI	28	MARION
OVERMIER, KALEB	25	LIBERTY	PATTON, NANCY H	17	LIBERTY	PLOTTS, SHERI	28	MARION
OVERMIER, SUZANNE J	22	LIBERTY	PAUKEN, JULIE	12	DAMASCUS	POLASEK, BENJAMIN	06	FLATROCK
OVERMIER, SUZANNE J	22	LIBERTY	PAUKEN, JULIE	12	DAMASCUS	POLLOCK, GABRIEL J	10	HARRISON
OVERMIER, THOMAS	34	LIBERTY	PCIONEK LAND PARTNERSHIP	18	BARTLOW	POLTER, DENNIS L	09	DAMASCUS
OVERMIER, THOMAS	34	LIBERTY	PEDRAZA, TROY J	10	HARRISON	POMMERT, CRAIG J	15	MARION
OVERMIER, THOMAS	35	LIBERTY	PENCE, BRUCE	33	MARION	POORMAN, GARY L	34	LIBERTY
OVERMIER, THOMAS	35	LIBERTY	PENCE, BRUCE	32	MARION	POPE, KAREN S	17	BARTLOW
OVERMIER, THOMAS	35	LIBERTY	PENCE, BRUCE	32	MARION	POPE, KAREN S	11	BARTLOW
OVERMIER, THOMAS	30	WASHINGTON	PENCE, BRUCE	32	MARION	PORTER, SUSAN J	20	MARION
OVERMIER, THOMAS	31	WASHINGTON	PENCE, BRUCE	34	MARION	POTTER, DAVID R	14	DAMASCUS
OWEN, CHARLES D	20	NAPOLEON	PEPER, RICHARD L	25	WASHINGTON	POULSON, SHANE F	15	RIDGEVILLE
OXENDER, MICHAEL L	23	HARRISON	PERKINS, BRETT A	04	MARION	POWELL, MARY A	07	BARTLOW
			PERKINS, BRETT A	04	MARION	POWELL, DAVID A	24	WASHINGTON
			PERKINS, JASON	28	WASHINGTON	POWELL, DOUGLAS	12	BARTLOW
			PESCABA, BENJAMIN M	25	WASHINGTON	POWELL, DOUGLAS	12	BARTLOW
			PETERSEN, BRENT R	04	MARION	POWELL, DOUGLAS	22	BARTLOW
			PETERSEN, BRENT R	16	NAPOLEON	POWELL, DOUGLAS C	01	BARTLOW
			PETERSEN, BRIAN	22	MARION	POWELL, JEANNE J	28	FLATROCK
			PETERSEN, BRIAN	22	MARION	POWELL, MARY A	12	BARTLOW
			PETERSEN, BRIAN	22	MARION	POWELL, WILLIAM T	34	MARION
			PETERSEN, BRIAN	33	MONROE	PRATT, DOUGLAS J	02	BARTLOW
			PETERSEN, BRIAN J	04	MARION	PRATT, MARY E	08	RICHFIELD
			PETERSEN, BRIAN J	14	HARRISON	PRATT, MARY E	08	RICHFIELD
			PETERSEN, BURDELL R	07	BARTLOW	PRATT, TRUSTEE, RICHARD F	08	RICHFIELD
			PETERSEN, BURDELL R	07	BARTLOW	PREMIER NAPOLEON OHIO, LLC	11	NAPOLEON
			PETERSEN, BURDELL R	07	BARTLOW	PREMIERE FARM PROPERTIES	09	RICHFIELD
			PETERSEN, BURDELL R	07	BARTLOW	PRICE, ELIZABETH S	27	NAPOLEON
			PETERSEN, ETHAN J	18	BARTLOW	PRICE, JAMES C	25	WASHINGTON
			PETERSEN, ETHAN J	18	BARTLOW	PRICE, LAWRENCE W	05	WASHINGTON
			PETERSEN, ETHAN P	07	BARTLOW	PRIGGE, DOUGLAS P	08	MARION
			PETERSEN, JAMES P	33	BARTLOW	PRIGGE, ELYVERNA M	25	RIDGEVILLE
			PETERSEN, JANE H	33	FREEDOM	PRIGGE, LEIGH A	03	MONROE
			PETERSEN, JANE H	33	FREEDOM	PRIGGE, LENNIS J	27	FLATROCK
			PETERSEN, LOGAN	11	MONROE	PRIGGE, LENNIS J	16	FLATROCK
			PETERSEN, LOGAN	12	MONROE	PRIGGE, LENNIS J	27	FLATROCK
			PETERSEN, LOGAN	12	MONROE	PRIGGE, LENNIS J	30	MONROE
			PETERSEN, LOGAN	06	RICHFIELD	PRIGGE, LENNIS J	04	PLEASANT
			PETERSEN, LOGAN	05	RICHFIELD	PRIGGE, MATTHEW T	31	NAPOLEON
			PETERSEN, LOGAN	05	RICHFIELD	PRIGGE, REBECCA J	12	FLATROCK
			PETERSEN, LOGAN	06	RICHFIELD	PRIGGE, ROGER	25	MONROE
			PETERSEN, ROGER A	04	MARION	PRIGGE, ROGER E	02	MARION
			PETERSEN, ROGER A	33	RICHFIELD	PRIGGE, ROGER E	25	MONROE
			PETERSEN, SHERYL L	28	MONROE	PRIGGE, ROGER E	25	MONROE
			PETERSON, KEVIN A	18	WASHINGTON	PRIGGE, RORY J	24	FLATROCK
			PFAU FAMILY FARM, LLC	21	PLEASANT	PRIGGE, RORY J	16	FLATROCK
			PFAU FAMILY, LLC	19	PLEASANT	PRIGGE, RORY J	08	MONROE
			PFAU FAMILY, LLC	21	PLEASANT	PRIGGE, RORY J	08	MONROE
			PFAU FAMILY, LLC	23	PLEASANT	PRIGGE, RORY J	16	MONROE
			PFAU FAMILY, LLC	26	PLEASANT	PRIGGE, TERUNCE L	06	FLATROCK
			PFAU FAMILY, LLC	26	PLEASANT	PRIGGE, TERUNCE L	05	FLATROCK
			PFAU FAMILY, LLC	28	PLEASANT	PRIGGE, TERUNCE L	05	FLATROCK
			PFAU FAMILY, LLC	28	PLEASANT	PRIGGE, TERUNCE L	06	FLATROCK
			PFAU FAMILY, LLC	28	PLEASANT	PRIGGE, TERUNCE L	18	FLATROCK
			PFAU FAMILY, LLC	28	PLEASANT	PRIGGE, TIMOTHY A	12	FLATROCK
			PFAU FAMILY, LLC	30	PLEASANT	PRO-AG INVESTMENT GROUP I	31	HARRISON
			PFAU FAMILY, LLC	30	PLEASANT	PRO-AG INVESTMENT GROUP I	24	HARRISON
			PFAU, JASON A	31	PLEASANT	PRO-AG INVESTMENT GROUP I	24	HARRISON
			PFAU, ROSEMARY	10	PLEASANT	PROUDFOOT, II, PAUL E	12	DAMASCUS
			PFAU, ROSEMARY G	28	PLEASANT	PROUDFOOT, PAUL E	12	DAMASCUS
			PFAU, ROSEMARY G	28	PLEASANT	PTJM LIMITED, LLC	07	NAPOLEON
			PFAU, ROSEMARY G	28	PLEASANT	PTJM LIMITED, LLC	06	NAPOLEON
			PFAU, ROSEMARY G	29	PLEASANT	PUGSLEY, JOHN	01	FLATROCK
			PFAU, ROSEMARY G	31	PLEASANT	PUGSLEY, JOHN S	12	FLATROCK
			PHILLIPS FIVE, LLC	05	LIBERTY	PUNCHES, BRENT J	13	MARION
			PHILLIPS, CAROL	36	FREEDOM	PUNCHES, KATHLEEN M	30	BARTLOW
			PHILLIPS, CHESTER	26	RICHFIELD	PUNCHES, KATHLEEN M	31	BARTLOW
			PHILLIPS, CHESTER J	26	RICHFIELD	PUNCHES, KATHLEEN M	31	BARTLOW
			PHILLIPS, COLLEEN K	23	MARION	PUNCHES, KATHLEEN M	31	BARTLOW
			PHILLIPS, COLLEEN K	27	MARION	PUNCHES, KATHLEEN M	31	BARTLOW
			PHILLIPS, JOSEPH J	35	DAMASCUS	PUNCHES, KATHLEEN M	15	MARION
			PHILLIPS, KEVIN M	34	MARION	PUNCHES, KATHLEEN M	11	MARION

PUNCHES, KATHLEEN M	11	MARION	RANDALL, RYAN	21	PLEASANT	RETHMEL, JOHN H	20	DAMASCUS
PUNCHES, KATHLEEN M	11	MARION	RANDALL, RYAN R	23	DAMASCUS	RETHMEL, ROBERT L	36	RIDGEVILLE
PUNCHES, KATHLEEN M	11	MARION	RANDALL, RYAN R	17	FLATROCK	RETTIG BROTHERS, LLC	11	MONROE
PUNCHES, KATHLEEN M	13	MARION	RANDALL, RYAN R	21	FLATROCK	RETTIG BROTHERS, LLC	09	RICHFIELD
PUNCHES, KATHLEEN M	21	MARION	RANDALL, RYAN R	30	FLATROCK	RETTIG BROTHERS, LLC	03	RICHFIELD
PUNCHES, KATHLEEN M	27	MARION	RANDALL, RYAN R	30	FLATROCK	RETTIG BROTHERS, LLC	08	RICHFIELD
PUNCHES, KATHLEEN M	28	MARION	RANDALL, RYAN R	34	FLATROCK	RETTIG BROTHERS, LLC	10	RICHFIELD
PUNCHES, KATHLEEN M	05	PLEASANT	RANDALL, RYAN R	19	MARION	RETTIG FAMILY FARM, LLC	01	MONROE
PUNCHES, KATHLEEN M	11	PLEASANT	RANDALL, RYAN R	30	MONROE	RETTIG FAMILY FARM, LLC	10	RICHFIELD
PUNCHES, KEVIN H	28	MARION	RANDALL, RYAN R	30	MONROE	RETTIG FAMILY FARM, LLC	10	RICHFIELD
PUNCHES, KEVIN H	21	MARION	RANDALL, RYAN R	17	PLEASANT	RETTIG FAMILY FARM, LLC	10	RICHFIELD
PUNCHES, KEVIN H	13	MARION	RANDALL, RYAN R	29	PLEASANT	RETTIG FAMILY FARM, LLC	28	RICHFIELD
PUNCHES, RACHEL L	12	RICHFIELD	RANDALL, RYAN R	03	PLEASANT	RETTIG FAMILY FARM, LLC	03	RICHFIELD
PUNCHES, SHAWN K	13	MARION	RANDALL, RYAN R	07	PLEASANT	RETTIG, BRENDA S	32	MONROE
			RANDALL, RYAN R	09	PLEASANT	RETTIG, BRENDA S	32	MONROE
			RANDALL, RYAN R	09	LIBERTY	RETTIG, BRENDA S	01	PLEASANT
			RANDALL, RYAN R	10	PLEASANT	RETTIG, BRENDA S	01	PLEASANT
			RANDALL, RYAN R	18	PLEASANT	RETTIG, DOUGLAS C	25	FLATROCK
			RANDALL, RYAN R	18	PLEASANT	RETTIG, DOUGLAS C	12	FLATROCK
			RANDALL, RYAN R	29	PLEASANT	RETTIG, DOUGLAS C	20	FLATROCK
			RANDALL, RYAN R	29	PLEASANT	RETTIG, DOUGLAS C	20	FLATROCK
			RANDALL, RYAN R	29	PLEASANT	RETTIG, DOUGLAS C	20	FLATROCK
			RANDALL, RYAN R	30	PLEASANT	RETTIG, DOUGLAS C	25	FLATROCK
			RANDALL, RYAN R	24	RICHFIELD	RETTIG, DOUGLAS C	01	PLEASANT
			RASEY, TORY C	34	NAPOLEON	RETTIG, DOUGLAS C	01	PLEASANT
			RASTOCAN, ALBERT G	25	WASHINGTON	RETTIG, GARRETT F	35	HARRISON
			RASTOCAN, ALBERT G	24	WASHINGTON	RETTIG, GARRETT F	35	HARRISON
			RASTOCAN, ALBERT G	25	WASHINGTON	RETTIG, JACOB A	03	RICHFIELD
			RATHGE FARMS	27	NAPOLEON	RETTIG, JARRET J	35	DAMASCUS
			RATHGE FARMS	28	NAPOLEON	RETTIG, LOIS W	03	MONROE
			RATHGE, FRED A	27	NAPOLEON	RETTIG, MARK A	21	DAMASCUS
			RATHGE, FRED A	28	NAPOLEON	RETTIG, MARK A	21	DAMASCUS
			RATHGE, FRED A	34	NAPOLEON	RETTIG, MARK A	35	DAMASCUS
			RATHGE, FRED A	35	NAPOLEON	RETTIG, MARK A	16	RICHFIELD
			RAUCH, RUTH D	28	WASHINGTON	RETTIG, MARK A	16	RICHFIELD
			RAUSCH, CARL A	04	MONROE	RETTIG, MARVIN W	30	MONROE
			RAUSCH, CARL A	10	MONROE	RETTIG, MARWOOD E	09	FLATROCK
			RAUSCH, WAYNE	27	FREEDOM	RETTIG, ROBERT L	36	FLATROCK
			RAY, DANIEL L	12	DAMASCUS	RETTIG, ROBERT L	36	FLATROCK
			RAYCLAR, LLC	05	BARTLOW	RETTIG, ROBERT R	16	FLATROCK
			RAYCLAR, LLC	14	FREEDOM	RETTIG, ROBERT R	20	FLATROCK
			RAYMAR WATER TREATMENT	07	LIBERTY	RETTIG, ROBERT R	25	FLATROCK
			RB LAND VENTURES, LLC	22	BARTLOW	RETTIG, ROBERT R	25	FLATROCK
			RB LAND VENTURES, LLC	22	BARTLOW	RETTIG, ROBERT R	07	MONROE
			RCT CREAAGER, LLC	33	LIBERTY	RETTIG, ROBERT R	06	MONROE
			RCT CREAAGER, LLC	33	LIBERTY	RETTIG, ROBERT R	06	MONROE
			RCT CREAAGER, LLC	33	LIBERTY	RETTIG, ROBERT R	07	MONROE
			RDD, LTD	07	LIBERTY	RETTIG, ROBERT R	36	NAPOLEON
			READSHAW, BRANDON R	10	FLATROCK	RETTIG, ROBIN M	03	MONROE
			REBEAU, GARY L	10	NAPOLEON	REVEREND KUBACH, WILLIAM J	24	NAPOLEON
			REBEAU, GREGORY E	32	HARRISON	REX, BRETT D	05	NAPOLEON
			REBEAU, GREGORY E	32	HARRISON	RHAMY, NED	25	HARRISON
			REBEAU, TIMOTHY	19	LIBERTY	RHAMY, NED	25	HARRISON
			REBEAU, TIMOTHY W	27	FREEDOM	RHODES, JUDY J	06	FLATROCK
			REBEAU, TIMOTHY W	30	LIBERTY	RHODES, JUDY J	05	FLATROCK
			RECKER, JOSEPH D	31	PLEASANT	RICHARRISON, CAROLYN F	20	PLEASANT
			RECKER, JOSEPH D	31	PLEASANT	RICHARRISON, CAROLYN F	20	PLEASANT
			RECKER, MICHAEL B	35	PLEASANT	RICHARRISON, CAROLYN F	20	PLEASANT
			RED GATE FARMS	05	DAMASCUS	RICHARRISON, DENNIS L	16	FLATROCK
			RED GATE FARMS	09	DAMASCUS	RICHARRISON, GWEN I	02	MARION
			RED GATE FARMS	17	PLEASANT	RICHARRISON, GWEN I	02	MARION
			RED GATE FARMS	04	DAMASCUS	RICHARRISON, JASON D	07	FLATROCK
			RED GATE FARMS	17	PLEASANT	RICHARRISON, JOE E	16	RICHFIELD
			RED GATE FARMS	08	DAMASCUS	RICHARRISON, JOE E	16	RICHFIELD
			RED GATE FARMS	08	DAMASCUS	RICHARRISON, JOE E	16	RICHFIELD
			RED GATE FARMS	09	DAMASCUS	RICHARRISON, RONALD A	18	LIBERTY
			REEB, JEFFERY O	33	RIDGEVILLE	RICHARRISON, RONALD A	08	RICHFIELD
			REED, TRENTON A	27	FREEDOM	RICHARRISON, RONALD A	08	RICHFIELD
			REESE, JANE	30	BARTLOW	RICHARRISON, RONALD A	08	RICHFIELD
			REESE, MARLUS M	27	NAPOLEON	RICHARRISON, RONALD A	16	RICHFIELD
			REESE, RYAN	30	BARTLOW	RICHARRISON, RONALD A	16	RICHFIELD
			REHNER, ANDREW C	31	DAMASCUS	RICHARRISON, RONALD A	16	RICHFIELD
			REIGHARRISON, DORIS	21	WASHINGTON	RICHARRISON, RONALD L	09	RICHFIELD
			REIGHARRISON, DORIS	17	WASHINGTON	RICHARRISON, LUANN J	09	MARION
			REIMOND, JAMES	16	DAMASCUS	RICHFIELD TWP	24	RICHFIELD
			REIMUND, ROBERT M	08	DAMASCUS	RICHMOND, DONALD H	11	DAMASCUS
			REIMUND, TROY	08	DAMASCUS	RICKENBERG, JAMES R	28	PLEASANT
			REIMUND, TROY A	17	DAMASCUS	RICKENBERG, JAMES R	35	RICHFIELD
			REIMUND, TROY A	17	DAMASCUS	RICKENBERG, JONATHAN	04	LIBERTY
			REIMUND, TROY A	17	DAMASCUS	RICKENBERG, PHYLLIS	24	MONROE
			REIMUND, TROY A	17	DAMASCUS	RICKENBERG, PHYLLIS	19	RICHFIELD
			REIMUND, TROY A	17	DAMASCUS	RIDGEFIELD FARMS, LLC	32	RIDGEVILLE
			REIMUND, TROY A	17	DAMASCUS	RIDGEFIELD FARMS, LLC	19	RIDGEVILLE
			REISER, MICHAEL A	34	RICHFIELD	RIDGEFIELD FARMS, LLC	30	RIDGEVILLE
			RENGEL, III, ROBERT C	05	BARTLOW	RIDGEFIELD FARMS, LLC	18	RIDGEVILLE
			RENOLLET, TAMARA S	32	FLATROCK	RIDGEFIELD FARMS, LLC	32	RIDGEVILLE
			RENOLLET, TAMARA S	32	FLATROCK	RIDGEVILLE ELEVATOR, INC	17	FREEDOM
			RENTZ, RUTH A	14	MONROE	RIDGEVILLE ELEVATOR, INC	31	FREEDOM
			REPKEAN, LLC	31	MARION	RIDGEVILLE ELEVATOR, INC	04	NAPOLEON
			REPP, DOUGLAS A	17	BARTLOW	RIDGEVILLE ELEVATOR, INC	35	RIDGEVILLE
			RETHMEL, BENJAMIN R	20	DAMASCUS	RIDGEVILLE ELEVATOR, INC	25	RIDGEVILLE
			RETHMEL, BENJAMIN R	20	DAMASCUS	RIDGEVILLE FARMS, LLC	18	RIDGEVILLE
			RETHMEL, BENJAMIN R	20	DAMASCUS	RIDGEVILLE TWP	20	RIDGEVILLE

SCHNABELE, NANCY C	22	BARTLOW	SCHUTT, DANIEL W	03	RICHFIELD	SEEDORF, JASON W	01	MARION
SCHNABELE, NANCY C	22	BARTLOW	SCHWAB FAMILY FARMS, LLC	15	HARRISON	SEEDORF, LLOYD W	22	BARTLOW
SCHNABELE, NANCY C	22	BARTLOW	SCHWAB FAMILY FARMS, LLC	15	HARRISON	SEEDORF, LLOYD W	24	BARTLOW
SCHNITKEY, AARON M	33	FREEDOM	SCHWAB FAMILY FARMS, LLC	15	HARRISON	SEEDORF, LORETTA	23	WASHINGTON
SCHNITKEY, DAVID L	33	FREEDOM	SCHWAB FAMILY FARMS, LLC	15	HARRISON	SEEDORF, LORETTA	26	WASHINGTON
SCHNITKEY, JUANITA K	28	RIDGEVILLE	SCHWAB, DAVID S	31	LIBERTY	SEEDORF, MARK H	04	BARTLOW
SCHNITKEY, JUANITA K	28	RIDGEVILLE	SCHWAB, JEFFREY	35	PLEASANT	SEEDORF, STEVEN D	21	BARTLOW
SCHNITKEY, MARIE E	14	RIDGEVILLE	SCHWAB, JEFFREY A	17	MARION	SEILER, HEATHER M	24	BARTLOW
SCHNITKEY, MARIE E	22	RIDGEVILLE	SCHWAB, JEFFREY A	35	PLEASANT	SEILER, HEATHER M	21	DAMASCUS
SCHNITKEY, MICHAEL F	22	RIDGEVILLE	SCHWAB, MARY A	21	PLEASANT	SEILER, HEATHER M	21	DAMASCUS
SCHNITKEY, MICHAEL F	22	RIDGEVILLE	SCHWAB, MARY A	21	PLEASANT	SEILER, HEATHER M	15	RICHFIELD
SCHNITKEY, MICHAEL F	22	RIDGEVILLE	SCHWAB, MATTHEW E	32	LIBERTY	SETMIRE SERVICES, LLC	25	LIBERTY
SCHNITKEY, MICHAEL F	22	RIDGEVILLE	SCHWAB, MICHAEL J	23	MONROE	SEW GOOD TIMES FARM, LLC	26	FREEDOM
SCHNITKEY, MICHAEL F	27	RIDGEVILLE	SCHWAB, NANETTE J	31	LIBERTY	SEW GOOD TIMES FARM, LLC	26	FREEDOM
SCHOHN, PAUL	25	WASHINGTON	SCHWAB, NANETTE J	32	LIBERTY	SEW GOOD TIMES FARM, LLC	26	FREEDOM
SCHOLL, CAMPBELL D	28	BARTLOW	SCHWAB, NANETTE J	32	LIBERTY	SEXTON, JOSEPH W	32	NAPOLEON
SCHOLL, CAMPBELL D	28	BARTLOW	SCHWAB, RANDALL L	35	PLEASANT	SHADDAY, CHERYL	20	LIBERTY
SCHOLL, CAMPBELL D	35	BARTLOW	SCHWAB, RANDALL L	35	PLEASANT	SHADDAY, CHERYL	20	LIBERTY
SCHOLL, WANDA J	34	BARTLOW	SCHWAB, STEVEN C	25	RICHFIELD	SHADDAY, CHERYL	20	LIBERTY
SCHOLL, WANDA J	33	BARTLOW	SCHWAB, WILLIAM C	25	RICHFIELD	SHADDAY, CHERYL	20	LIBERTY
SCHOLL, WANDA J	34	BARTLOW	SCHWIEBERT FAMILY LIMITED	21	BARTLOW	SHADOW W FARMS, LLC	18	PLEASANT
SCHRAMM, JOSEPH M	24	HARRISON	SCHWIEBERT FAMILY LIMITED	31	BARTLOW	SHADOW W FARMS, LLC	19	PLEASANT
SCHRAMM, JOSEPH M	24	HARRISON	SCHWIEBERT FAMILY LIMITED	31	BARTLOW	SHADOW W FARMS, LLC	20	PLEASANT
SCHRINER, JULIA A	08	NAPOLEON	SCHWIEBERT FAMILY LIMITED	16	MARION	SHADOW W FARMS, LLC	20	PLEASANT
SCHRINER, MICHAEL L	24	RIDGEVILLE	SCHWIEBERT FAMILY LIMITED	21	MARION	SHADOW W FARMS, LLC	20	PLEASANT
SCHRINER, MICHAEL L	31	RIDGEVILLE	SCHWIEBERT FAMILY LIMITED	21	MARION	SHADOW W FARMS, LLC	29	PLEASANT
SCHROEDER, ASHLEY	21	MARION	SCHWIEBERT, BRUCE R	30	MARION	SHADOW W FARMS, LLC	29	PLEASANT
SCHROEDER, DONALD J	29	MARION	SCHWIEBERT, DONALD P	03	MARION	SHADOW W FARMS, LLC	29	PLEASANT
SCHROEDER, DONALD J	31	MARION	SCHWIEBERT, DONALD P	10	MARION	SHADOW W FARMS, LLC	29	PLEASANT
SCHROEDER, DOROTHY M	33	MARION	SCHWIEBERT, DOUGLAS	13	MARION	SHADOW W FARMS, LLC	29	PLEASANT
SCHROEDER, HARRIET E	11	HARRISON	SCHWIEBERT, DOUGLAS W	19	BARTLOW	SHADOW W FARMS, LLC	29	PLEASANT
SCHROEDER, HARRIET E	11	HARRISON	SCHWIEBERT, DOUGLAS W	19	BARTLOW	SHADOW W FARMS, LLC	29	PLEASANT
SCHROEDER, HARRIET E	11	HARRISON	SCHWIEBERT, ERIK L	24	RICHFIELD	SHADOW W FARMS, LLC	30	PLEASANT
SCHROEDER, HARRIET E	11	HARRISON	SCHWIEBERT, JOHN W	16	MARION	SHADOW W FARMS, LLC	30	PLEASANT
SCHROEDER, JULIE ANN	08	FLATROCK	SCHWIEBERT, JONATHAN S	04	MARION	SHADOW W FARMS, LLC	30	PLEASANT
SCHROEDER, JULIE ANN	08	FLATROCK	SCHWIEBERT, JONATHAN S	04	MARION	SHADOW W FARMS, LLC	30	PLEASANT
SCHROEDER, JULIE ANN	20	FLATROCK	SCHWIEBERT, KIRK	31	DAMASCUS	SHAFER, JR, CARL	11	FLATROCK
SCHROEDER, LARRY A	35	PLEASANT	SCHWIEBERT, KIRK	31	DAMASCUS	SHAFER'S REALTY, LLC	35	LIBERTY
SCHROEDER, LARRY A	35	PLEASANT	SCHWIEBERT, KIRK	33	MARION	SHANK PROPERTIES, LLC	01	NAPOLEON
SCHROEDER, LAURA A	30	MARION	SCHWIEBERT, KIRK	34	MARION	SHANK PROPERTIES, LTD	01	NAPOLEON
SCHROEDER, LINDA S	20	LIBERTY	SCHWIEBERT, KIRK	34	MARION	SHANK PROPERTIES, LTD	01	NAPOLEON
SCHROEDER, LINDA S	17	LIBERTY	SCHWIEBERT, KIRK	34	MARION	SHANK PROPERTIES, LTD	01	NAPOLEON
SCHROEDER, LINDA S	20	LIBERTY	SCHWIEBERT, KIRK	34	MARION	SHANK, ALVA J	01	RICHFIELD
SCHROEDER, LINDA S	20	LIBERTY	SCHWIEBERT, KIRK	34	MARION	SHANK, JADE	28	WASHINGTON
SCHROEDER, LINDA S	26	LIBERTY	SCHWIEBERT, KIRK	24	RICHFIELD	SHANK, JADE A	15	NAPOLEON
SCHROEDER, LINDA S	26	LIBERTY	SCHWIEBERT, KIRK	24	RICHFIELD	SHANK, JADE A	15	NAPOLEON
SCHROEDER, MARVIN B	33	MARION	SCHWIEBERT, LOIS M	10	MARION	SHANK, NOLAN E	03	RICHFIELD
SCHROEDER, PAUL N	36	PLEASANT	SCHWIEBERT, MARILYN A	18	BARTLOW	SHANKS, CALEB J	33	WASHINGTON
SCHROEDER, PETER J	26	MONROE	SCHWIEBERT, MARILYN A	12	BARTLOW	SHARRISON, ALLEN D	20	WASHINGTON
SCHROEDER, ROGER R	25	PLEASANT	SCHWIEBERT, MARILYN A	01	BARTLOW	SHARRISON, ALLEN D	18	WASHINGTON
SCHROEDER, ROY A	26	PLEASANT	SCHWIEBERT, MARILYN A	17	BARTLOW	SHARRISON, CHARLES L	17	WASHINGTON
SCHROEDER, SHAWN A R	07	NAPOLEON	SCHWIEBERT, MARILYN A	19	BARTLOW	SHARRISON, CHARLES L	15	WASHINGTON
SCHROEDER, SR, JAMES D	26	WASHINGTON	SCHWIEBERT, MARILYN A	13	MARION	SHARRISON, CHARLES L	15	WASHINGTON
SCHROEDER, THOMAS S	30	MARION	SCHWIEBERT, MARILYN A	09	MARION	SHARRISON, CHARLES L	20	WASHINGTON
SCHROEDER, THOMAS S	30	MARION	SCHWIEBERT, MARILYN A	13	MARION	SHARRISON, CHARLOTTE F	19	WASHINGTON
SCHUETTE, MARCUS E	28	NAPOLEON	SCHWIEBERT, MARK	16	BARTLOW	SHARRISON, CHARLOTTE F	19	WASHINGTON
SCHULLER, ELIZABETH J	29	MONROE	SCHWIEBERT, MARK W	33	RICHFIELD	SHARRISON, CHARLOTTE F	20	WASHINGTON
SCHULT, THOMAS H	25	RIDGEVILLE	SCHWIEBERT, MARK W	26	RICHFIELD	SHARRISON, CHARLOTTE F	20	WASHINGTON
SCHULT, THOMAS H	24	RIDGEVILLE	SCHWIEBERT, PEGGY L	03	MARION	SHARRISON, RICHARD	17	WASHINGTON
SCHULZE, JAMES H	35	DAMASCUS	SCHWIEBERT, PEGGY L	05	MARION	SHARRISON, RICHARD H	18	WASHINGTON
SCHULZE, JAMES H	35	DAMASCUS	SCHWIEBERT, PEGGY L	05	MARION	SHARRISON, RICHARD L	18	WASHINGTON
SCHULZE, JAMES H	35	DAMASCUS	SCHWIEBERT, PEGGY L	05	MARION	SHARRISONPE, DAWN	21	LIBERTY
SCHULZE, JAMES H	36	DAMASCUS	SCHWIEBERT, R R	05	MARION	SHARRISONPE, JAMES D	14	HARRISON
SCHULZE, JAMES H	10	RICHFIELD	SCHWIEBERT, R R	03	MARION	SHARRISONPE, JEFFREY A	25	RIDGEVILLE
SCHULZE, JAMES H	02	RICHFIELD	SCHWIEBERT, R R	03	MARION	SHARRISONPE, KURT J	03	MONROE
SCHULZE, JAMES H	02	RICHFIELD	SCHWIEBERT, R R	03	MARION	SHARRISONPE, SHARON	22	LIBERTY
SCHULZE, JAMES H	03	RICHFIELD	SCHWIEBERT, R R	05	MARION	SHARRISONPE, SHARON B	25	LIBERTY
SCHULZE, JAMES H	06	RICHFIELD	SCHWIEBERT, R R	05	MARION	SHAVER, LORI E	33	NAPOLEON
SCHULZE, JAMES H	06	RICHFIELD	SCHWIEBERT, R R	05	MARION	SHAWBER, MATTHEW	19	BARTLOW
SCHULZE, JAMES H	23	RICHFIELD	SCHWIEBERT, ROBERT L	03	MARION	SHAWBER, MATTHEW	30	BARTLOW
SCHULZE, JAMES H	02	RICHFIELD	SCHWIEBERT, RONALD J	34	BARTLOW	SHAWBER, MATTHEW	19	BARTLOW
SCHULZE, JASON J	23	RICHFIELD	SCHWIEBERT, RONALD J	21	MARION	SHAWBER, MATTHEW	20	BARTLOW
SCHULZE, KENNETH C	13	DAMASCUS	SCHWIEBERT, SCOTT	03	MARION	SHAWBER, MATTHEW	30	BARTLOW
SCHULZE, KENNETH C	13	DAMASCUS	SCHWIEBERT, SCOTT	05	MARION	SHAWBER, MATTHEW	25	MARION
SCHULZE, KENNETH C	30	DAMASCUS	SCHWIEBERT, STEPHEN R	04	MARION	SHAWBER, MATTHEW	25	MARION
SCHULZE, KENNETH C	34	DAMASCUS	SCOTT, ELLIOT A	12	NAPOLEON	SHAWBER, MATTHEW	25	MARION
SCHULZE, KENNETH C	03	RICHFIELD	SCOTT, MELISSA	15	HARRISON	SHAWBER, MATTHEW E	22	BARTLOW
SCHULZE, KENNETH C	03	RICHFIELD	SCRU COLLABORATORS LP	18	FREEDOM	SHAWBER, MATTHEW E	22	BARTLOW
SCHULZE, KENNETH C	03	RICHFIELD	SEEDORF FARMS, INC	04	BARTLOW	SHAWBER, MATTHEW E	22	BARTLOW
SCHULZE, KENNETH C	03	RICHFIELD	SEEDORF FARMS, INC	28	BARTLOW	SHAWBER, MATTHEW E	27	BARTLOW
SCHULZE, KENNETH C	03	RICHFIELD	SEEDORF FARMS, INC	09	BARTLOW	SHAWBER, MATTHEW E	27	BARTLOW
SCHULZE, KENNETH C	03	RICHFIELD	SEEDORF FARMS, INC	09	BARTLOW	SHAWBER, MATTHEW E	32	BARTLOW
SCHULZE, KENNETH C	03	RICHFIELD	SEEDORF FARMS, INC	28	BARTLOW	SHEA, MARY N	25	WASHINGTON
SCHULZE, KENNETH C	04	RICHFIELD	SEEDORF FARMS, INC	36	MONROE	SHELLER, II, CHARLES	18	RICHFIELD
SCHULZE, KENNETH C	04	RICHFIELD	SEEDORF FARMS, INC	32	RICHFIELD	SHELLER, LYLE	12	MONROE
SCHULZE, KENNETH C	02	RICHFIELD	SEEDORF FARMS, INC	32	RICHFIELD	SHELLER, LYLE	02	MONROE
SCHULZE, MITCHELL H	24	DAMASCUS	SEEDORF FARMS, INC	21	BARTLOW	SHELLER, LYLE	12	MONROE
SCHULZE, VICKIE	12	RICHFIELD	SEEDORF ROHRS, LLC	22	BARTLOW	SHELLER, LYLE	05	RICHFIELD
SCHULZE, VICKIE	02	BARTLOW	SEEDORF ROHRS, LLC	22	BARTLOW	SHELLER, LYLE	05	RICHFIELD
SCHULZE, VICKIE L	33	DAMASCUS	SEEDORF, AMY M	12	NAPOLEON	SHELL, DENNIS	25	WASHINGTON
SCHULZE, VICKIE L	25	RICHFIELD	SEEDORF, DAVID C	23	FLATROCK	SHEPARD LIVING TRUST	34	DAMASCUS
SCHUMACHER, DORIS M	33	WASHINGTON	SEEDORF, DAVID C	13	MONROE	SHEPARD LIVING TRUST	34	DAMASCUS
SCHUMACHER, JESSE D	13	RIDGEVILLE	SEEDORF, DAVID C	15	RICHFIELD	SHEPARD LIVING TRUST	34	DAMASCUS
			SEEDORF, JANET L	03	BARTLOW			

SHEPARD, CLINTON M	26	WASHINGTON	SHUMAKER, JACK C	26	NAPOLEON	SMOOT, NORMA J	34	FLATROCK
SHEPARD, DEBRA A	04	MONROE	SHUMAKER, JACK C	26	NAPOLEON	SMR REALTY, LLC	23	BARTLOW
SHEPARD, DEBRA A	23	RICHFIELD	SIADAK, DOUGLAS F	02	WASHINGTON	SMR REALTY, LLC	23	BARTLOW
SHEPARD, DEBRA A	23	RICHFIELD	SIDEL, JASON W	34	LIBERTY	SNELL, TERRY A	14	DAMASCUS
SHEPARD, DEBRA A	23	RICHFIELD	SIDLE, LARRY	14	RICHFIELD	SNIADACKI, MICHAEL H	25	WASHINGTON
SHEPARD, KRISTIN	18	DAMASCUS	SIDLE, LARRY G	14	RICHFIELD	SNOPYL, DREW	15	NAPOLEON
SHEPARD, KYLE A	26	DAMASCUS	SIEBENECK, TIM A	12	RICHFIELD	SNOPYL, DREW	15	NAPOLEON
SHEPARD, KYLE A	25	NAPOLEON	SIEBER, ROBERT J	03	WASHINGTON	SNYDER, DAVID A	13	FLATROCK
SHEPARD, KYLE A	24	NAPOLEON	SIEFKER, JANE	29	MONROE	SNYDER, DONALD G	33	BARTLOW
SHEPARD, MARK R	05	DAMASCUS	SIFUENTES, DAVID	05	NAPOLEON	SNYDER, DONALD G	34	BARTLOW
SHEPARD, MARK R	25	RICHFIELD	SIFUENTES, HECTOR	15	FLATROCK	SNYDER, DOUGLAS L	03	FLATROCK
SHEPARD, RICHARD F	09	RICHFIELD	SIGG, DONALD E	27	FREEDOM	SONNENBER LEGACY FARM, LLC	32	MONROE
SHERMAN, JOHN W	28	MARION	SIGG, DONALD E	03	NAPOLEON	SONNENBERG FARMS, LLC	32	MONROE
SHERMAN, JOHN W	20	MARION	SIGG, DONALD E	04	NAPOLEON	SONNENBERG, ANGELA E	11	HARRISON
SHERMAN, JOHN W	21	MARION	SIGG, DONALD E	24	NAPOLEON	SONNENBERG, BARBARA J	33	DAMASCUS
SHERMAN, JOHN W	29	MARION	SILVEUS, CURT R	20	LIBERTY	SONNENBERG, BARBARA J	33	DAMASCUS
SHERMAN, JOHN W	12	PLEASANT	SILVEUS, DAVID	20	LIBERTY	SONNENBERG, BARBARA J	34	RICHFIELD
SHARLA, RITA M	29	NAPOLEON	SIZEMORE, BLAKE A	25	FLATROCK	SONNENBERG, BARBARA J	34	RICHFIELD
SHARLA, TIM	17	MONROE	SIP FARMS, LLC	32	BARTLOW	SONNENBERG, BRENDA M	29	FLATROCK
SHARLA, TIM	17	MONROE	SKID STORE 30, LLC	03	LIBERTY	SONNENBERG, BRENDA M	10	MARION
SHIBLER, LINDA	36	RIDGEVILLE	SLAGLE, CONNIE L	14	LIBERTY	SONNENBERG, CAREY A	02	NAPOLEON
SHIDLER, CURT	12	RICHFIELD	SLEE, JOHN C	16	WASHINGTON	SONNENBERG, CAROL	06	BARTLOW
SHIDLER, CURT	16	RICHFIELD	SLEE, JOHN C	15	WASHINGTON	SONNENBERG, CAROLYN J	05	BARTLOW
SHIDLER, CURT J	22	DAMASCUS	SLEE, JOHN C	15	WASHINGTON	SONNENBERG, ERIC D	33	MONROE
SHIDLER, CURT J	23	DAMASCUS	SLEE, JOHN C	15	WASHINGTON	SONNENBERG, ERIC D	10	MARION
SHIDLER, CURT J	23	DAMASCUS	SLEE, NEAL	19	WASHINGTON	SONNENBERG, ERIC D	10	MARION
SHIDLER, CURT J	24	DAMASCUS	SLEE, RHONDA K	22	BARTLOW	SONNENBERG, ERIC D	15	MARION
SHIDLER, CURT J	24	DAMASCUS	SLENTZ, VINCENT L	30	LIBERTY	SONNENBERG, ERIC D	15	MARION
SHIDLER, CURT J	24	DAMASCUS	SLENTZ, VINCENT L	31	LIBERTY	SONNENBERG, HAROLD P	10	HARRISON
SHIDLER, CURT J	10	DAMASCUS	SLMK ACRES, LLC	23	BARTLOW	SONNENBERG, HAROLD P	10	HARRISON
SHIDLER, CURT J	04	RICHFIELD	SLMK ACRES, LLC	23	BARTLOW	SONNENBERG, HAROLD P	10	HARRISON
SHIDLER, CURT J	05	RICHFIELD	SLMK ACRES, LLC	30	BARTLOW	SONNENBERG, HAROLD P	10	HARRISON
SHIDLER, CURTIS J	14	DAMASCUS	SLMK ACRES, LLC	30	BARTLOW	SONNENBERG, HAROLD P	21	MONROE
SHIDLER, JAMES L	24	DAMASCUS	SLMK ACRES, LLC	27	BARTLOW	SONNENBERG, JOANNE M	05	RICHFIELD
SHIDLER, JAMES L	24	DAMASCUS	SLMK ACRES, LLC	27	BARTLOW	SONNENBERG, JOEL J	02	NAPOLEON
SHIDLER, JAMES L	13	DAMASCUS	SLMK ACRES, LLC	16	MARION	SONNENBERG, KEITH A	21	MONROE
SHIDLER, JAMES L	13	DAMASCUS	SLMK ACRES, LLC	17	MARION	SONNENBERG, KEITH A	21	MONROE
SHIDLER, JAMES L	24	DAMASCUS	SLMK ACRES, LLC	14	MARION	SONNENBERG, KEITH A	21	MONROE
SHIDLER, JAMES L	24	DAMASCUS	SLMK ACRES, LLC	16	MARION	SONNENBERG, KEITH A	21	MONROE
SHIDLER, JAMES L	24	DAMASCUS	SLMK ACRES, LLC	32	MARION	SONNENBERG, KEITH A	28	MONROE
SHIDLER, JAMES L	24	DAMASCUS	SLOAN, PAMELA	13	FLATROCK	SONNENBERG, KEITH A	33	MONROE
SHIDLER, JAMES L	04	RICHFIELD	SLSJ, LLC	16	HARRISON	SONNENBERG, KEITH A	33	MONROE
SHIDLER, KENNETH	10	MONROE	SLSJ, LLC	14	HARRISON	SONNENBERG, KEITH A	21	MONROE
SHIDLER, KENNETH J	14	DAMASCUS	SLSJ, LLC	16	HARRISON	SONNENBERG, KENT L	26	FLATROCK
SHINKLE MOODY, JANET E	25	WASHINGTON	SLSJ, LLC	17	HARRISON	SONNENBERG, KENT L	25	FLATROCK
SHINSKY, JOSEPH M	19	WASHINGTON	SLSJ, LLC	21	LIBERTY	SONNENBERG, KENT L	26	FLATROCK
SHIVELY, DAVID	15	RICHFIELD	SMALL, MATTHEW C	33	NAPOLEON	SONNENBERG, KENT L	26	FLATROCK
SHIVELY, JOSEPH V	17	BARTLOW	SMIDDY, TYLER	10	NAPOLEON	SONNENBERG, KENT L	26	FLATROCK
SHIVELY, JOSEPH V	26	MARION	SMITH DAUGHTERS FAMILY FARM	23	MONROE	SONNENBERG, KENT L	11	PLEASANT
SHIVELY, JOSEPH V	20	MARION	SMITH DAUGHTERS FAMILY FARM	23	MONROE	SONNENBERG, LEROY C	32	FREEDOM
SHIVELY, JOSEPH V	20	MARION	SMITH, CALVIN J	07	DAMASCUS	SONNENBERG, LINDA J	25	RIDGEVILLE
SHIVELY, JOSEPH V	21	MARION	SMITH, CALVIN J	18	DAMASCUS	SONNENBERG, LOREN P	02	NAPOLEON
SHIVELY, JOSEPH V	21	MARION	SMITH, CALVIN J	18	DAMASCUS	SONNENBERG, LORIN J	02	BARTLOW
SHIVELY, JOSEPH V	26	MARION	SMITH, CALVIN J	18	DAMASCUS	SONNENBERG, LORIN J	15	DAMASCUS
SHIVELY, JOSEPH V	26	MARION	SMITH, CALVIN J	13	HARRISON	SONNENBERG, MARK K	09	NAPOLEON
SHIVELY, JOSEPH V	16	BARTLOW	SMITH, CAROLYN R	08	DAMASCUS	SONNENBERG, MARK K	09	NAPOLEON
SHIVELY, MARVIN L	17	BARTLOW	SMITH, DANIEL L	04	PLEASANT	SONNENBERG, NORBERT C	30	FREEDOM
SHIVELY, MARVIN L	19	BARTLOW	SMITH, DANNY V	19	FLATROCK	SONNENBERG, NORBERT C	31	FREEDOM
SHIVELY, MARVIN L	20	MARION	SMITH, DANNY V	19	FLATROCK	SONNENBERG, NORBERT C	33	FREEDOM
SHIVELY, MARVIN L	20	MARION	SMITH, DANNY V	29	FLATROCK	SONNENBERG, NORBERT C	36	RIDGEVILLE
SHIVELY, MARVIN L	20	MARION	SMITH, DANNY V	29	FLATROCK	SONNENBERG, NORBERT C	36	RIDGEVILLE
SHIVELY, MARVIN L	20	MARION	SMITH, DANNY V	33	FLATROCK	SONNENBERG, RICHARD K	05	MONROE
SHIVELY, MARVIN L	21	MARION	SMITH, DANNY V	33	FLATROCK	SONNENBERG, RICHARD K	29	MONROE
SHIVELY, MARVIN L	21	MARION	SMITH, DANNY V	33	FLATROCK	SONNENBERG, RONALD D	33	FREEDOM
SHIVELY, MARVIN L	21	MARION	SMITH, DANNY V	08	PLEASANT	SONNENBERG, THEODORE D	26	FLATROCK
SHIVELY, MARVIN L	22	MARION	SMITH, DANNY V	16	PLEASANT	SONNENBERG, THEODORE D	26	FLATROCK
SHIVELY, MARVIN L	34	MARION	SMITH, DANNY V	21	PLEASANT	SONNENBERG, THEODORE D	31	PLEASANT
SHIVELY, MARVIN L	34	MARION	SMITH, DANNY V	21	PLEASANT	SONNENBERG, THEODORE D	31	PLEASANT
SHIVELY, MARVIN L	26	MARION	SMITH, DANNY V	28	PLEASANT	SONNENBERG, THEODORE D	31	PLEASANT
SHIVELY, JOSEPH V	26	MARION	SMITH, DANNY V	28	PLEASANT	SORIANO, MICHAEL R	22	FLATROCK
SHORETT, PETER S	32	LIBERTY	SMITH, DEAN E	22	RIDGEVILLE	SORIANO, MICHAEL R	26	NAPOLEON
SHORT, ADA M	14	RIDGEVILLE	SMITH, DEAN E	14	RIDGEVILLE	SOUTH PAW PROPERTIES, LLC	30	RIDGEVILLE
SHORT, BRENT L	08	NAPOLEON	SMITH, DENNIS E	24	MARION	SOUTHMOORE, LLC	07	MARION
SHORT, GARY M	13	RIDGEVILLE	SMITH, DIANA K	29	LIBERTY	SOUTHMOORE, LLC	08	MARION
SHORT, GERALD	17	RIDGEVILLE	SMITH, EUGENE D	14	RICHFIELD	SOUTHMOORE, LLC	12	PLEASANT
SHORT, KAY L	18	FREEDOM	SMITH, KENNETH K	09	NAPOLEON	SOUTHMOORE, LLC	11	RICHFIELD
SHORT, KAY L	18	FREEDOM	SMITH, MICHAEL F	13	RIDGEVILLE	SPADE, DEAN A	25	WASHINGTON
SHORT, KAY L	13	RIDGEVILLE	SMITH, RUSSELL W	27	NAPOLEON	SPALLINGER, SUE	31	BARTLOW
SHORT, KAY L	13	RIDGEVILLE	SMITH, RUTH	34	DAMASCUS	SPALLINGER, SUE	36	MARION
SHORT, KAY L	13	RIDGEVILLE	SMITH, RUTH	29	RICHFIELD	SPALLINGER, SUE	36	MARION
SHORT, KAY L	13	RIDGEVILLE	SMITH, THERESA A	12	DAMASCUS	SPANGLER, DAVID E	17	MONROE
SHORT, KAY L	13	RIDGEVILLE	SMITH, THOMAS	08	PLEASANT	SPANGLER, JEFFREY L	31	LIBERTY
SHORT, KAY L	13	RIDGEVILLE	SMITH, THOMAS	08	PLEASANT	SPANGLER, JEFFREY L	31	LIBERTY
SHORT, LEON J	14	RIDGEVILLE	SMITH, THOMAS A	12	LIBERTY	SPANGLER, LARRY K	21	BARTLOW
SHORT, MONICA S	14	RIDGEVILLE	SMITH, THOMAS D	19	FLATROCK	SPANGLER, LARRY K	15	RICHFIELD
SHORT, SAMUEL D	19	RIDGEVILLE	SMITH, THOMAS D	29	FLATROCK	SPANGLER, MARY	23	BARTLOW
SHORT, SAMUEL D	19	RIDGEVILLE	SMITH, THOMAS D	29	FLATROCK	SPANGLER, MARY	31	LIBERTY
SHORT, SAMUEL D	19	RIDGEVILLE	SMITH, THOMAS D	34	FLATROCK	SPATHELF, RONALD O	12	RICHFIELD
SHORT, SAMUEL D	19	RIDGEVILLE	SMITH, THOMAS D	34	FLATROCK	SPEISER, DANIEL A	03	NAPOLEON
SHORT, SUSANNA	15	RIDGEVILLE	SMITH, THOMAS D	04	PLEASANT	SPEISER, J J	21	NAPOLEON
SHORT, THOMAS J	11	NAPOLEON	SMITH, THOMAS D	04	PLEASANT	SPENGLER, STEVEN D	26	RIDGEVILLE
SHREEJI OF STURGIS, INC	11	NAPOLEON	SMITH, THOMAS D	28	PLEASANT	SPENGLER, STEVEN D	35	RIDGEVILLE
SHROYER, THEODORE M	33	NAPOLEON	SMITH, TODD M	04	LIBERTY	SPENGLER, STEVEN D	35	RIDGEVILLE
SHROYER, THEODORE M	33	NAPOLEON	SMITH, TODD M	33	NAPOLEON	SPENGLER, TOBY	30	FREEDOM
SHROYER, THEODORE M	33	NAPOLEON	SMOOT, NORMA J	27	FLATROCK	SPENGLER, WILLIAM	36	NAPOLEON
SHUMAKER, JACK C	24	MONROE	SMOOT, NORMA J	27	FLATROCK	SPICER, ALVIN	09	DAMASCUS
SHUMAKER, JACK C	23	NAPOLEON	SMOOT, NORMA J	28	FLATROCK	SPICER, HARRISONLEY J	24	WASHINGTON

WACHTMAN, WILLIAM F	30	NAPOLEON	WEDDELMAN, BEN L	04	FLATROCK	WESTHOVEN, JEAN A	17	HARRISON
WACHTMAN, WILLIAM F	33	NAPOLEON	WEDDELMAN, BEN L	33	NAPOLEON	WESTHOVEN, JEAN A	25	NAPOLEON
WACHTMAN, WILLIAM F	35	NAPOLEON	WEDDELMAN, BETTE A	04	FLATROCK	WESTHOVEN, JEAN A	25	NAPOLEON
WACHTMANN, DUANE A	05	NAPOLEON	WEDDELMAN, BETTE A	04	FLATROCK	WESTHOVEN, JEAN A	21	WASHINGTON
WADE HERITAGE FARM, LLC	30	FREEDOM	WEDDELMAN, BETTE A	04	FLATROCK	WESTHOVEN, JEAN A	22	WASHINGTON
WADE HERITAGE FARM, LLC	32	FREEDOM	WEDDELMAN, BETTE A	05	FLATROCK	WESTHOVEN, JOANNE E	32	WASHINGTON
WADE HERITAGE FARM, LLC	06	NAPOLEON	WEDDELMAN, GREGORY	33	NAPOLEON	WESTHOVEN, JOANNE	16	HARRISON
WAGNER, BRADY J	36	PLEASANT	WEDDELMAN, MARK H	04	FLATROCK	WESTHOVEN, JOANNE	17	HARRISON
WAGNER, JAMES C	24	PLEASANT	WEIBLE, DEREK J	08	DAMASCUS	WESTHOVEN, JOANNE	23	NAPOLEON
WAGNER, JAMES C	24	PLEASANT	WEICK, KARL E	32	BARTLOW	WESTHOVEN, JOSEPH E	35	WASHINGTON
WAGNER, JAMES C	24	PLEASANT	WEICK, KARL E	13	MONROE	WESTHOVEN, JOSEPH E	26	WASHINGTON
WAGNER, JANET	36	PLEASANT	WEILNAU JR, DAVID A	25	DAMASCUS	WESTHOVEN, JOSEPH E	35	WASHINGTON
WAGNER, NICK T	29	BARTLOW	WEILNAU SR, DAVID A	25	DAMASCUS	WESTHOVEN, JULIAN T	34	WASHINGTON
WAGNER, SANDRA K	23	RIDGEVILLE	WEILNAU SR, DAVID A	25	DAMASCUS	WESTHOVEN, LAWRENCE A	24	LIBERTY
WAGNER, SANDRA R	25	PLEASANT	WEILNAU, DAVID E	25	DAMASCUS	WESTHOVEN, LAWRENCE A	24	LIBERTY
WAGNER, SANDRA R	25	PLEASANT	WEILNAU, ELDON P	01	RICHFIELD	WESTHOVEN, LAWRENCE A	24	LIBERTY
WAGNER, SANDRA R	36	PLEASANT	WEILNAU, MARYLYN E	35	DAMASCUS	WESTHOVEN, LAWRENCE A	29	WASHINGTON
WAGNER, SANDRA R	36	PLEASANT	WEILNAU, MARYLYN E	35	DAMASCUS	WESTHOVEN, LAWRENCE A	29	WASHINGTON
WAGNER, THOMAS P	31	MARION	WEILNAU, PAUL L	25	DAMASCUS	WESTHOVEN, LAWRENCE A	32	WASHINGTON
WAGNER, THOMAS P	31	MARION	WEIRAUCH FARMS, LLC	21	LIBERTY	WESTHOVEN, LINDSAY P	14	HARRISON
WAGNER, THOMAS P	26	PLEASANT	WEIRAUCH FARMS, LLC	01	LIBERTY	WESTHOVEN, MICHAEL	29	WASHINGTON
WAGNERS CAMPGROUND, LLC	04	DAMASCUS	WEIRAUCH, JAMES N	22	LIBERTY	WESTHOVEN, MICHAEL J	29	WASHINGTON
WAGNERS CAMPGROUND, LLC	09	DAMASCUS	WEIRAUCH, STEPHEN W	01	FLATROCK	WESTHOVEN, MICHAEL J	29	WASHINGTON
WAIDELICH, THOMAS L	14	RIDGEVILLE	WEIRICH, LAWRENCE E	18	WASHINGTON	WESTHOVEN, MICHAEL J	29	WASHINGTON
WAINNER, JAMES	19	MONROE	WEIRICH, LAWRENCE E	17	WASHINGTON	WESTHOVEN, MICHAEL J	29	WASHINGTON
WAINNER, JAMES W	19	MONROE	WELLER, CHAD M	36	BARTLOW	WESTHOVEN, MICHAEL J	34	WASHINGTON
WAINNER, JAMES W	19	MONROE	WELLER, CHAD M	36	BARTLOW	WESTHOVEN, RICHARDA	29	WASHINGTON
WAINNER, JOAN D	19	MONROE	WELLER, CHAD M	26	RICHFIELD	WESTHOVEN, RICHARDA	35	WASHINGTON
WAINNER, JOAN D	04	RICHFIELD	WELLS AG SUPPLY, LLC	17	DAMASCUS	WESTHOVEN, SHAWN M	10	HARRISON
WAINNER, JOAN D	04	RICHFIELD	WELLS CROP FARMS, LLC	10	DAMASCUS	WESTHOVEN, SHAWN M	15	HARRISON
WAINNER, MARK	19	MONROE	WELLS CROP FARMS, LLC	17	DAMASCUS	WESTHOVEN, WILLIAM C	30	WASHINGTON
WAINNER, NICK M	18	FLATROCK	WELLS JR, GEORGE F	08	RICHFIELD	WESTHOVEN, WILLIAM C	30	WASHINGTON
WAINNER, STEVEN A	35	NAPOLEON	WELLS, DARLENE I	34	DAMASCUS	WESTHOVEN, WILLIAM C	32	WASHINGTON
WAINNER, STEVEN A	35	NAPOLEON	WELZ, DONNA J	34	FLATROCK	WESTHOVEN, WILLIAM C	34	WASHINGTON
WAINNER, SUSANNE H	24	FLATROCK	WELZ, MARK	02	PLEASANT	WESTHOVEN, WILLIAM C	34	WASHINGTON
WAINNER, TIMOTHY D	19	MONROE	WELZ, MARK	02	PLEASANT	WESTHOVEN, WILLIAM C	34	WASHINGTON
WALKER, JULIE A	11	FLATROCK	WENDT, DEAN	22	RIDGEVILLE	WESTHOVEN, WILLIAM C	34	WASHINGTON
WALLACE, HEATH R	07	DAMASCUS	WENDT, DEAN E	16	RIDGEVILLE	WESTHOVEN, WILLIAM C	30	WASHINGTON
WALLEN, MARY A	35	DAMASCUS	WENDT, DEAN E	16	RIDGEVILLE	WESTRICK, DEBRA	23	PLEASANT
WAL-MART REAL ESTATE	11	NAPOLEON	WENDT, JASON	26	RIDGEVILLE	WESTRICK, ELNORA M	30	FLATROCK
WALTERS, JR, TOM	14	WASHINGTON	WENDT, JASON E	27	RIDGEVILLE	WESTWARD FARMS, LLC	01	WASHINGTON
WALTERS, JR, TOM	14	WASHINGTON	WENDT, JASON E	22	RIDGEVILLE	WESTWARD FARMS, LTD	01	WASHINGTON
WALTHER, LARRY L	20	BARTLOW	WENDT, JASON E	22	RIDGEVILLE	WESTWARD FARMS, LTD	01	WASHINGTON
WALTHER, LARRY L	21	BARTLOW	WENDT, JASON E	26	RIDGEVILLE	WHALEN, TONI L	23	WASHINGTON
WALTHER, LARRY L	21	BARTLOW	WENDT, JASON E	26	RIDGEVILLE	WHALEN-BUEHRER, AMY J	25	LIBERTY
WALTHER, LARRY L	21	BARTLOW	WENDT, JASON E	27	RIDGEVILLE	WHERLY, JEAN A	24	MARION
WALTHER, LARRY L	29	BARTLOW	WENDT, JASON E	28	RIDGEVILLE	WHETSTONE, BONNIE J	27	FREEDOM
WALTHER, LARRY L	29	BARTLOW	WENDT, JASON E	33	RIDGEVILLE	WHITACRE, JUDITH	30	WASHINGTON
WALTHER, LARRY L	33	BARTLOW	WENDT, JASON E	34	RIDGEVILLE	WHITACRE, JUDITH	30	WASHINGTON
WALTHER, MARY A	09	BARTLOW	WENDT, JASON E	35	RIDGEVILLE	WHITELY, MATTHEW	31	DAMASCUS
WALTHER, MARY A	09	BARTLOW	WENDT, JASON E	35	RIDGEVILLE	WHITFORD, BRADLEY A	19	WASHINGTON
WALTHER, MARY A	09	BARTLOW	WENSINK, DANIEL L	01	BARTLOW	WHRP LEGACY FARMS, INC	05	FLATROCK
WALTHER, MARY A	29	BARTLOW	WENSINK, DANIEL L	36	RICHFIELD	WHRP LEGACY FARMS, INC	06	FLATROCK
WALTHER, MARY A	29	BARTLOW	WENSINK, KIRK T	26	BARTLOW	WHRP LEGACY FARMS, INC	08	FLATROCK
WALTHER, MARYANN	29	BARTLOW	WENSINK, THOMAS J	01	BARTLOW	WHRP LEGACY FARMS, INC	17	FLATROCK
WANK, BARBARA A	31	MARION	WENSINK, THOMAS J	36	RICHFIELD	WHRP LEGACY FARMS, INC	08	FLATROCK
WANK, THOMAS C	32	MARION	WENSINK, ZACHARY J	13	BARTLOW	WHRP LEGACY FARMS, INC	30	FLATROCK
WARD L ADAMS POST 454	36	RIDGEVILLE	WENSINK, ZACHARY J	23	BARTLOW	WIBAS, INC	21	DAMASCUS
WARD, JEFFERY A	18	NAPOLEON	WENSINK, ZACHARY J	23	BARTLOW	WIBAS, INC	14	HARRISON
WARD, RICHARDA	18	DAMASCUS	WENTWORTH, GARALD R	13	LIBERTY	WICHMAN 4K PROPERTIES, LLC	20	FLATROCK
WARNCHE, RUTH ANN	20	NAPOLEON	WENTWORTH, JOHN R	13	LIBERTY	WICHMAN 4K PROPERTIES, LLC	20	FLATROCK
WAYMIKE, MATTHEW C	15	NAPOLEON	WENTWORTH, ROBERT L	29	WASHINGTON	WICHMAN 4K PROPERTIES, LLC	30	LIBERTY
WAYMIRE, MATTHEW C	15	NAPOLEON	WENZEL, STEVEN J	33	FREEDOM	WICHMAN 4K PROPERTIES, LLC	09	RICHFIELD
WAYMIRE, MATTHEW C	15	NAPOLEON	WENZINGER, DENNIS J	34	PLEASANT	WICHMAN 4K PROPERTIES, LLC	09	RICHFIELD
WEAKS, ARVIS E	24	LIBERTY	WENZINGER, GERRY L	26	PLEASANT	WIECHERS, DANNY L	29	FREEDOM
WEAKS, MARY	22	NAPOLEON	WENZINGER, GERRY L	26	PLEASANT	WIECHERS, DANNY L	29	FREEDOM
WEAKS, MARY	15	NAPOLEON	WENZINGER, GERRY L	26	PLEASANT	WIECHERS, ERIC D	29	FREEDOM
WEAKS, MARY	15	NAPOLEON	WENZINGER, GERRY L	26	PLEASANT	WIECHERS, ERIC D	29	FREEDOM
WEAKS, MARY	15	NAPOLEON	WENZINGER, GERRY L	26	PLEASANT	WIECHERS, KEITH N	03	NAPOLEON
WEAKS, MARY	22	NAPOLEON	WENZINGER, JOSEPH M	34	PLEASANT	WIECHERS, RONALD W	26	HARRISON
WEAKS, MARY	22	NAPOLEON	WENZINGER, JOSEPH M	26	PLEASANT	WIECHERS, RONALD W	26	HARRISON
WEAKS, MARY	28	NAPOLEON	WENZINGER, JOSEPH M	34	PLEASANT	WIECHERS, SETH J	10	HARRISON
WEAKS, MARY	15	NAPOLEON	WENZINGER, JOSEPH M	34	PLEASANT	WIECHERS, SETH J	32	LIBERTY
WEASEL, MARY ANN	35	BARTLOW	WENZINGER, KENNETH E	33	PLEASANT	WIEMER, GERALDINE	10	DAMASCUS
WEASEL, MARY ANN	18	RICHFIELD	WENZINGER, KENNETH E	33	PLEASANT	WIEMER, GERALDINE	10	DAMASCUS
WEASEL, MARY ANN	21	RICHFIELD	WESCHE, ARLENE E	28	RIDGEVILLE	WIEMKEN, BRIAN L	08	NAPOLEON
WEASEL, MARY ANN	17	RICHFIELD	WESCHE, ARLENE E	29	RIDGEVILLE	WIEMKEN, JEFFERY N	20	FREEDOM
WEASEL, MARY ANN	17	RICHFIELD	WESCHE, ARLENE E	27	RIDGEVILLE	WIEMKEN, JERRY J	11	NAPOLEON
WEASEL, MARY ANN	17	RICHFIELD	WESCHE, ARLENE E	27	RIDGEVILLE	WIEMKEN, PAMELA A	18	FREEDOM
WEASEL, MARY ANN	18	RICHFIELD	WESCHE, ARLENE E	29	RIDGEVILLE	WIEMKEN, RANDY L	35	RIDGEVILLE
WEASEL, MARY ANN	18	RICHFIELD	WESCHE, DEBORAH K	19	LIBERTY	WIEMKEN, RANDY L	14	RIDGEVILLE
WEASEL, MARY ANN	21	RICHFIELD	WESCHE, DENNIS E	29	RIDGEVILLE	WIEMKEN, STANLEY J	11	NAPOLEON
WEAVER, DIANE K	08	MARION	WESCHE, MICHAEL J	21	NAPOLEON	WIEMKEN, STANLEY J	11	NAPOLEON
WEAVER, IONATHON J	24	WASHINGTON	WESLEY, KINSEY R	31	RIDGEVILLE	WILES, ORLO E	20	LIBERTY
WEAVER, RICHARD J	24	WASHINGTON	WEST OH ANNUAL CONFERENCE	04	WASHINGTON	WILES, ORLO E	20	LIBERTY
WEAVER, SARA A	10	NAPOLEON	WEST OHIO ANNUAL CONFERENCE	03	WASHINGTON	WILHELM BROTHERS FARMS	32	MARION
WEAVER, TIMOTHY R	01	NAPOLEON	WESTHOVEN, ANDREW M	30	WASHINGTON	WILHELM BROTHERS FARMS, LLC	32	MARION
WEBER, BRIANA	08	NAPOLEON	WESTHOVEN, GREGORY A	35	WASHINGTON	WILHELM FARM & ORCHARD	29	MARION
WEBER, CHERYL M	04	FLATROCK	WESTHOVEN, GREGORY A	35	WASHINGTON	WILHELM FARM & ORCHARD	29	MARION
WEBER, GREGORY S	09	MARION	WESTHOVEN, GREGORY A	33	WASHINGTON	WILHELM FARM & ORCHARD	32	MARION
WEBER, JEFFREY A	27	RICHFIELD	WESTHOVEN, GREGORY A	35	WASHINGTON	WILHELM FARM & ORCHARD	32	MARION
WEDDELMAN FARMS, LLC	04	FLATROCK	WESTHOVEN, JEAN A	17	HARRISON	WILHELM FARM & ORCHARD	32	MARION

WILHELM, BRUCE	24	RICHFIELD
WILHELM, NATHAN J	17	MONROE
WILHELM, NATHANIEL J	32	MARION
WILHELM, PETER	17	MARION
WILHELM, TIMOTHY	27	PLEASANT
WILLIAMS, KAREN T	01	FLATROCK
WING FARMS, LLC	15	RICHFIELD
WING FARMS, LLC	15	RICHFIELD
WING FARMS, LLC	15	RICHFIELD
WING FARMS, LLC	15	RICHFIELD
WING FARMS, LLC	16	RICHFIELD
WINGER FARMS, LLC	27	DAMASCUS
WINGER FARMS, LLC	28	DAMASCUS
WINGER FARMS, LLC	33	DAMASCUS
WINGER FARMS, LLC	33	DAMASCUS
WINGER FARMS, LLC	22	RICHFIELD
WINGER FARMS, LLC	22	RICHFIELD
WINZELER, JERRY F	30	RIDGEVILLE
WISCHMEYER, SUZANNE M	02	FLATROCK
WISE, RHONDA L	24	WASHINGTON
WITT, TERRY L	06	MONROE
WITTE, DAN	10	FLATROCK
WITTE, DANIEL M	09	MARION
WITTE, DANIEL M	33	MONROE
WITTE, JAMES H	03	MONROE
WITTE, KARA R	04	MARION
WITTE, LADONNA O	09	HARRISON
WITTE, LADONNA O	09	HARRISON
WITTE, LOUIS F	27	MONROE
WITTE, LOUIS F	27	MONROE
WITTE, LUTHER	10	MARION
WITTE, LUTHER	04	MARION
WITTE, LUTHER	34	MARION
WITTE, LUTHER	18	MONROE
WITTE, LUTHER P	17	MARION
WITTE, MORRIS	04	MARION
WITTE, MORRIS	05	MARION
WITTE, MORRIS	08	MARION
WITTE, MORRIS D	04	MARION
WITTE, NOREEN A	09	HARRISON
WOLF, KURT T	19	PLEASANT
WOLF, MICHAEL D	09	NAPOLEON
WOLF, MICHAEL D	09	NAPOLEON
WOLTMAN, KEITH	33	FREEDOM
WOLTMAN, KEITH	33	FREEDOM
WOLTMAN-LANGE, BETH A	33	FREEDOM
WOLTMAN-LANGE, BETH A	33	FREEDOM
WOLTMANN, SHIRLEY J	02	BARTLOW
WOLTMANN, SHIRLEY J	26	RICHFIELD
WOLTMANN, SHIRLEY J	27	RICHFIELD
WOLTMANN, SHIRLEY J	26	RICHFIELD
WOLTMANN, SHIRLEY J	26	RICHFIELD
WOLTMANN, SHIRLEY J	26	RICHFIELD
WOLTMANN, SHIRLEY J	26	RICHFIELD
WOLTMANN, SHIRLEY J	27	RICHFIELD
WOLTMANN, SHIRLEY J	28	RICHFIELD
WOLTMANN, SHIRLEY J	26	RICHFIELD
WONG, TRACY V	16	LIBERTY
WOODY, SHANNON M	17	RIDGEVILLE
WOODY, SHANNON M	17	RIDGEVILLE
WOODS, KIRK S	04	LIBERTY
WOOLACE, BENJAMIN D	23	WASHINGTON
WULFF, EUGENE	27	LIBERTY
WULFF, EVERETT D	20	HARRISON
WULFF, KENNETH R	06	WASHINGTON
WULFF, LAVONNE	20	HARRISON
WULFF, LISA M	27	FREEDOM
WULFF, LISA M	26	FREEDOM
WYATT, JOANN M	07	HARRISON
WYCKHOUSE, JOHN	20	WASHINGTON
WYMER, CRAIG J	18	DAMASCUS
WYSE, JON T	33	RIDGEVILLE
WYSE, JON T	32	RIDGEVILLE
WYSE, TONY L	19	RIDGEVILLE
WYSE, TONY L	19	RIDGEVILLE

Y

YANCEY, BRUCE A	18	RIDGEVILLE
YANCEY, BRUCE A	18	RIDGEVILLE
YANCEY, BRUCE A	20	RIDGEVILLE
YANCEY, BRUCE A	30	RIDGEVILLE
YANEY, GAYLA S	13	FREEDOM
YANTZ, RUSSELL A	10	BARTLOW
YANTZ, RUSSELL A	10	BARTLOW
YANTZ, RUSSELL A	36	BARTLOW
YARNELL BROS, INC	13	BARTLOW
YARNELL, KEVIN J	30	LIBERTY
YARNELL, KEVIN J	30	LIBERTY
YENNER LAGACY FARM, LLC	03	PLEASANT
YENNER LAGACY FARM, LLC	10	PLEASANT
YOCOM, JAMES F	26	HARRISON
YOCOM, JAMES F	26	HARRISON
YOCOM, STEVEN J	26	HARRISON
YODER, JUSTIN D	15	RIDGEVILLE
YODER, JUSTIN D	15	RIDGEVILLE
YODER, RYAN	32	RIDGEVILLE
YOUNG & SONS FARMS, LLC	19	PLEASANT

YOUNG & SONS FARMS, LLC	19	PLEASANT
YOUNG & SONS FARMS, LLC	19	PLEASANT
YOUNG & SONS FARMS, LLC	20	PLEASANT
YOUNG & SONS FARMS, LLC	20	PLEASANT
YOUNG, GARY L	10	PLEASANT
YOUNG, KRISTY	20	PLEASANT
YOUNG, KRISTY	20	PLEASANT
YOUNG, LINDA L	29	FLATROCK
YOUNG, LINDA L	31	FLATROCK
YOUNG, LINDA L	31	FLATROCK
YOUNG, LINDA L	32	FLATROCK
YOUNG, LINDA L	32	FLATROCK
YOUNG, LINDA L	05	PLEASANT
YOUNG, LINDA L	05	PLEASANT
YOUNG, LINDA L	08	PLEASANT
YOUNG, LINDA L	08	PLEASANT
YUNG MANN, EUGENE J	02	BARTLOW
YUNG MANN, EUGENE J	11	BARTLOW
YUNG MANN, EUGENE J	11	BARTLOW
YUNG MANN, EUGENE J	17	BARTLOW
YUNG MANN, EUGENE J	27	BARTLOW
YUNG MANN, EUGENE J	27	BARTLOW
YUNG MANN, LORI M	33	MONROE

Z

ZABZ, LLC	35	LIBERTY
ZABZ, LLC	02	LIBERTY
ZABZ, LLC	35	LIBERTY
ZACHRICH, BRADLEY M	22	FLATROCK
ZACHRICH, DENNIS	29	PLEASANT
ZACHRICH, JEREMY R	22	HARRISON
ZACHRICH, LUCINDA S	14	FLATROCK
ZACHRICH, LUCINDA S	14	FLATROCK
ZACHRICH, LUCINDA S	18	MONROE
ZACHRICH, MARGARET M	27	MARION
ZACHRICH, MARGARET M	08	MARION
ZACHRICH, MARGARET M	13	MARION
ZACHRICH, MARGARET M	28	MARION
ZACHRICH, ROBERT L	20	FLATROCK
ZACHRICH, ROBERT L	19	FLATROCK
ZACHRICH, ROBERT L	19	FLATROCK
ZACHRICH, ROBERT L	19	FLATROCK
ZACHRICH, ROBERT L	19	FLATROCK
ZACHRICH, ROBERT L	19	FLATROCK
ZACHRICH, ROBERT L	22	FLATROCK
ZALAR, DONNA J	09	RICHFIELD
ZALAR, DONNA J	16	RICHFIELD
ZAP PROPERTIES, LLC	21	MONROE
ZAXHRICH, ROBERT P	03	MONROE
ZEITER, NORMAN E	35	LIBERTY
ZEITER, NORMAN E	35	LIBERTY
ZEITER, NORMAN E	35	LIBERTY
ZEITER, NORMAN E	02	LIBERTY
ZENZ, LEO L	18	WASHINGTON
ZEUNEN, MATTHEW	20	WASHINGTON
ZIEGLER, FRANCIS M	24	BARTLOW
ZIEGLER, FRANCIS M	24	BARTLOW
ZIEGLER, WILLIAM F	24	BARTLOW
ZUMBERGE, MARK	02	WASHINGTON
ZUMBERGE, MARK A	02	WASHINGTON
ZUMFELDE, RAYMOND J	29	NAPOLEON

WEST NAPOLEON

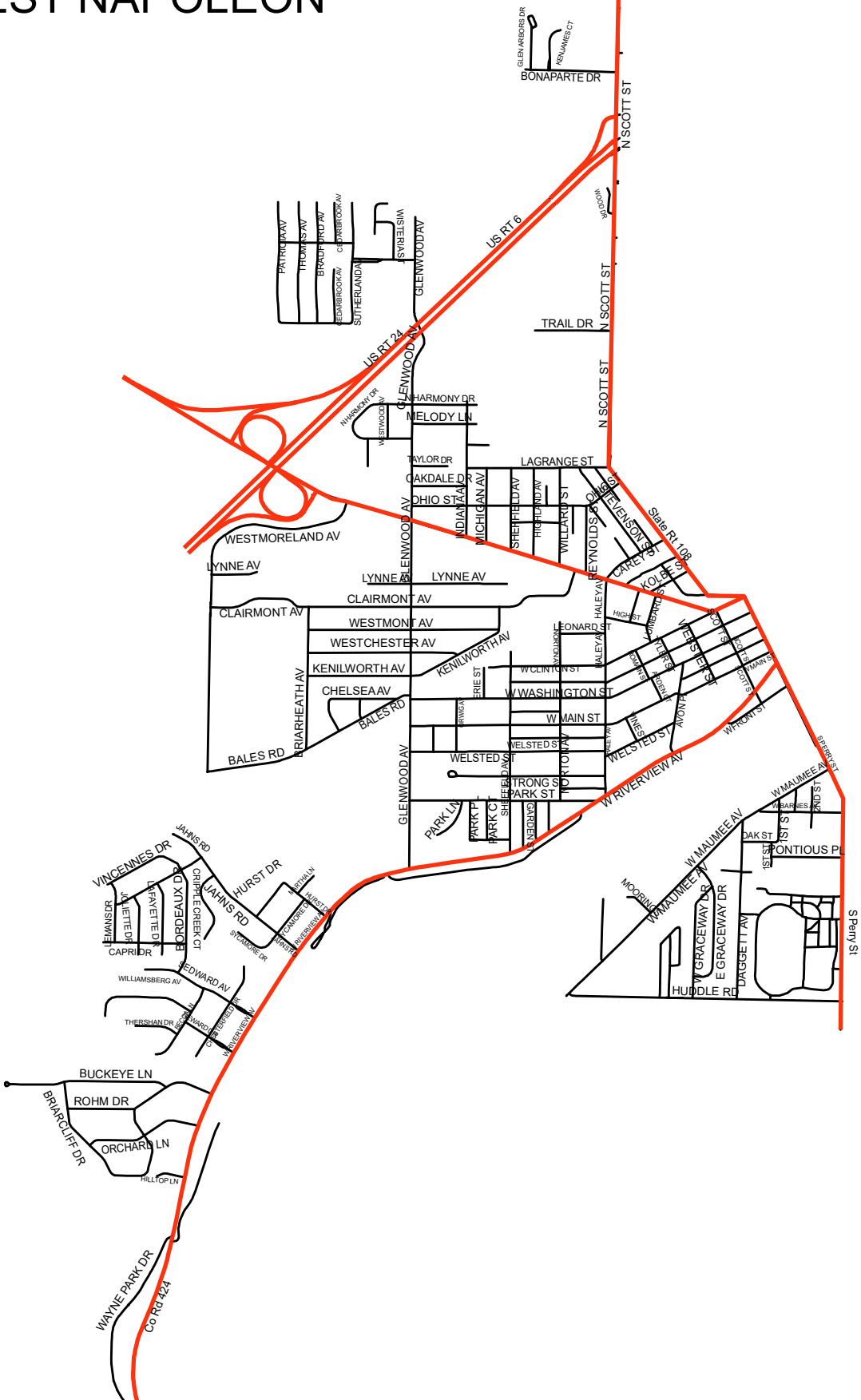

EAST NAPOLEON

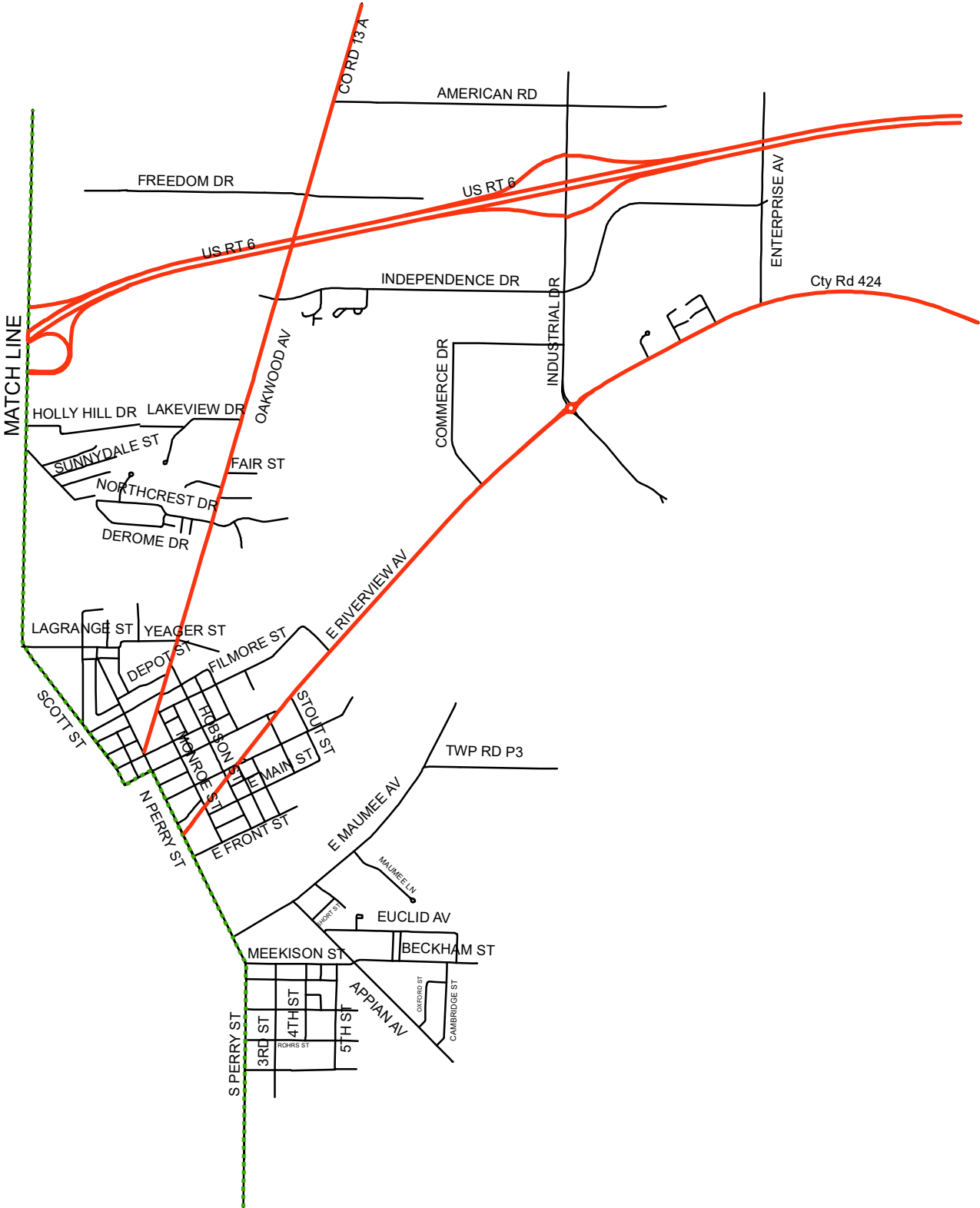

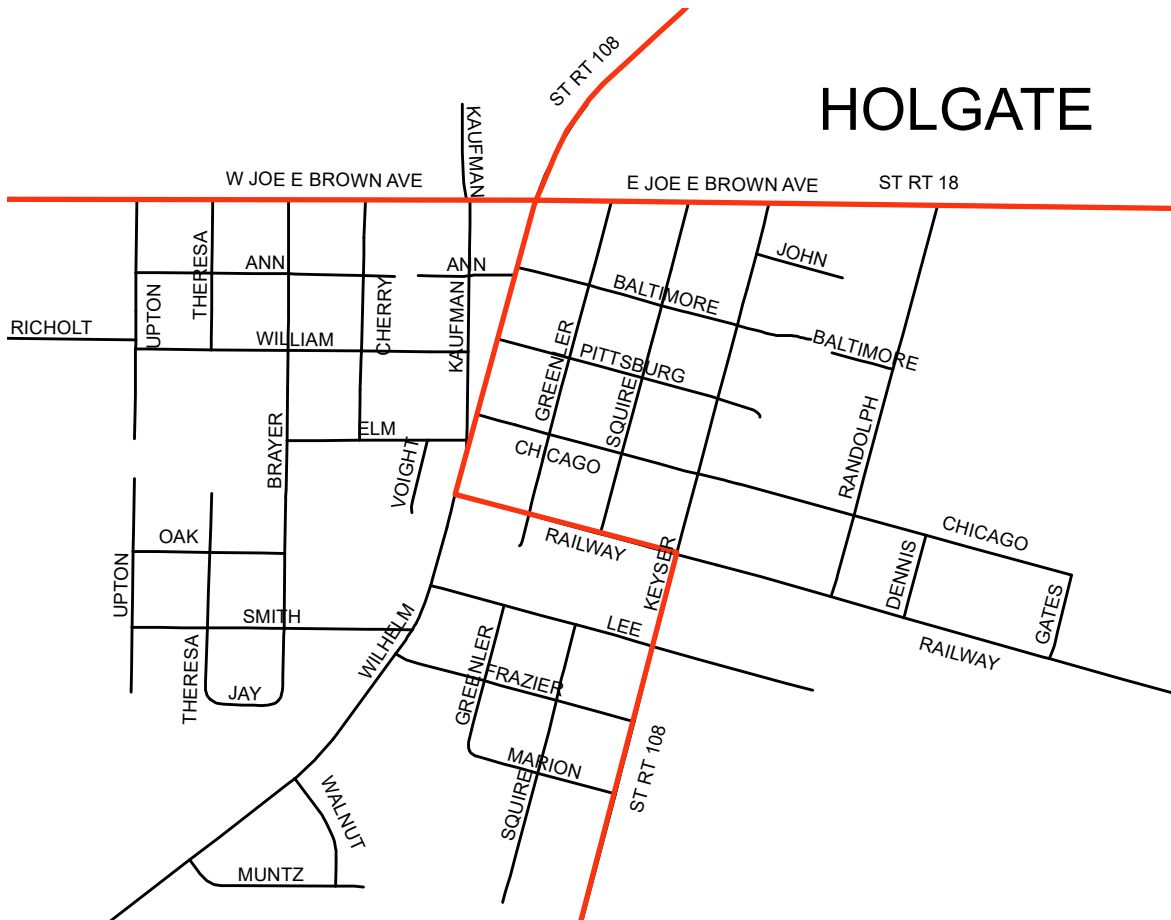

HAMLER

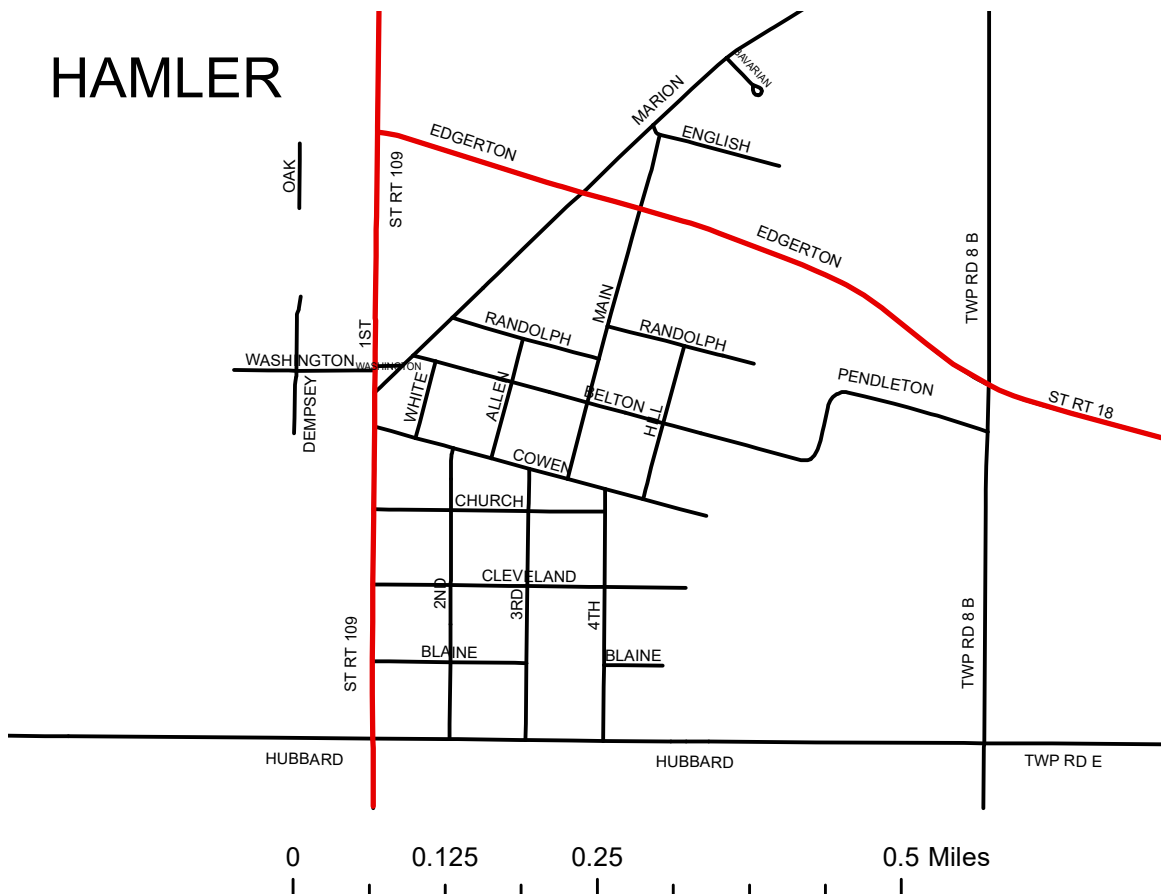

MALINTA

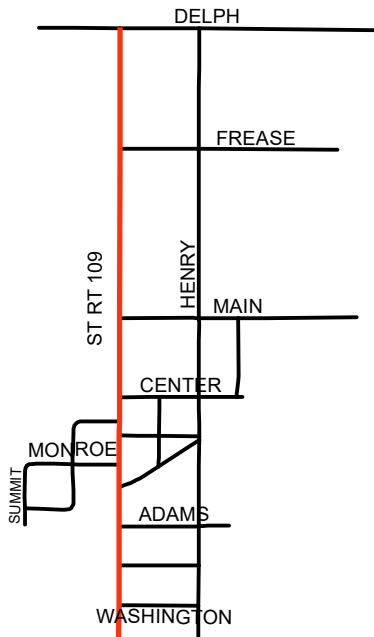

LIBERTY CENTER

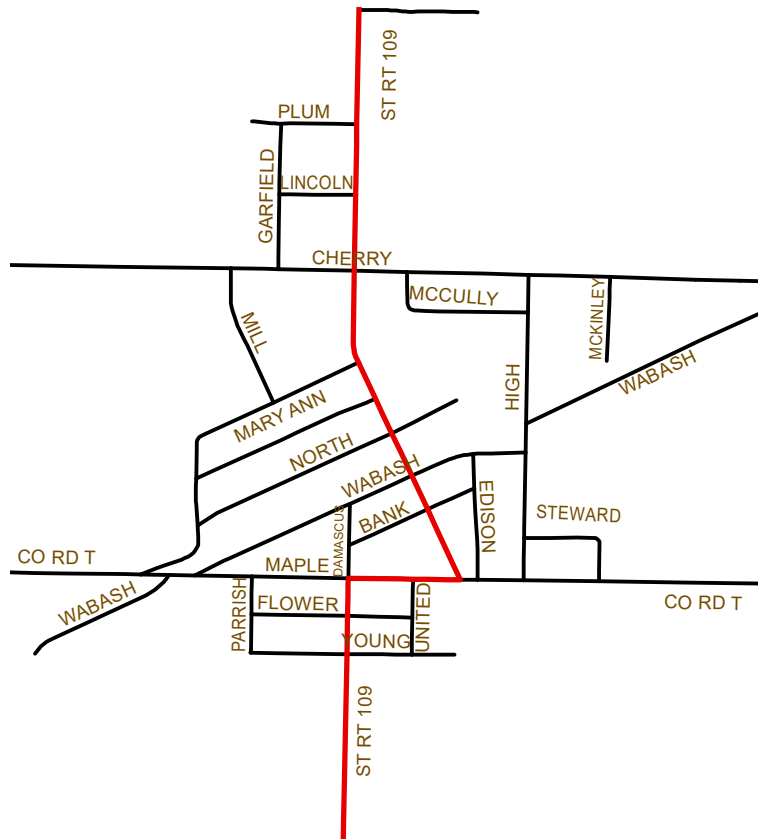

NEW BAVARIA

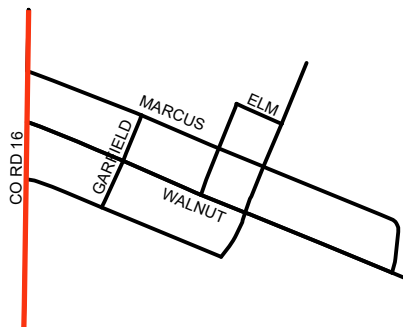

McCLURE

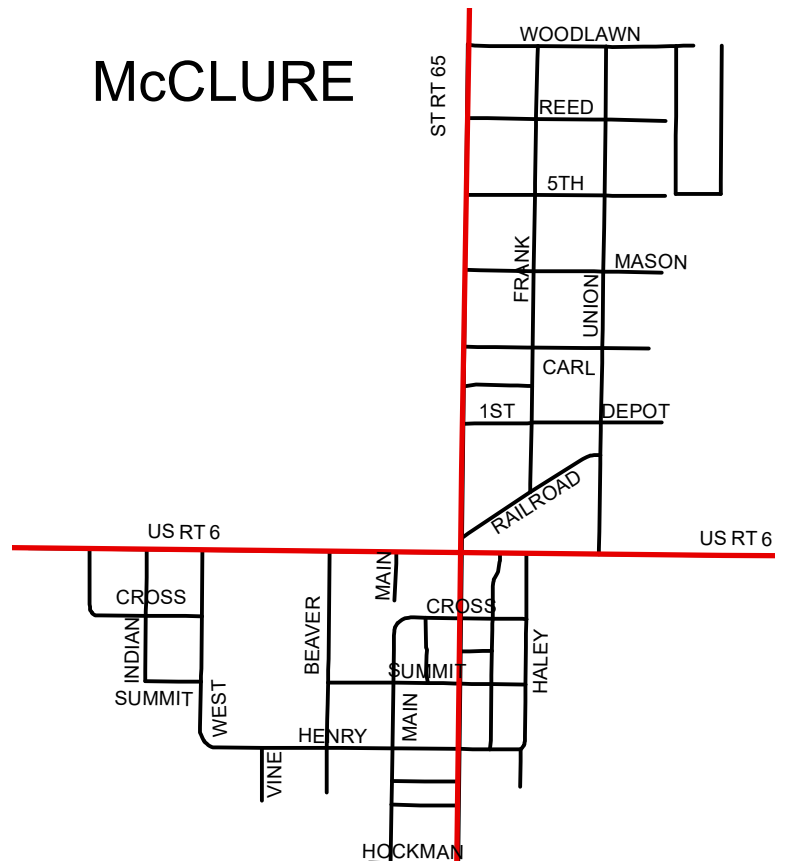

HENRY COUNTY ROAD MAP

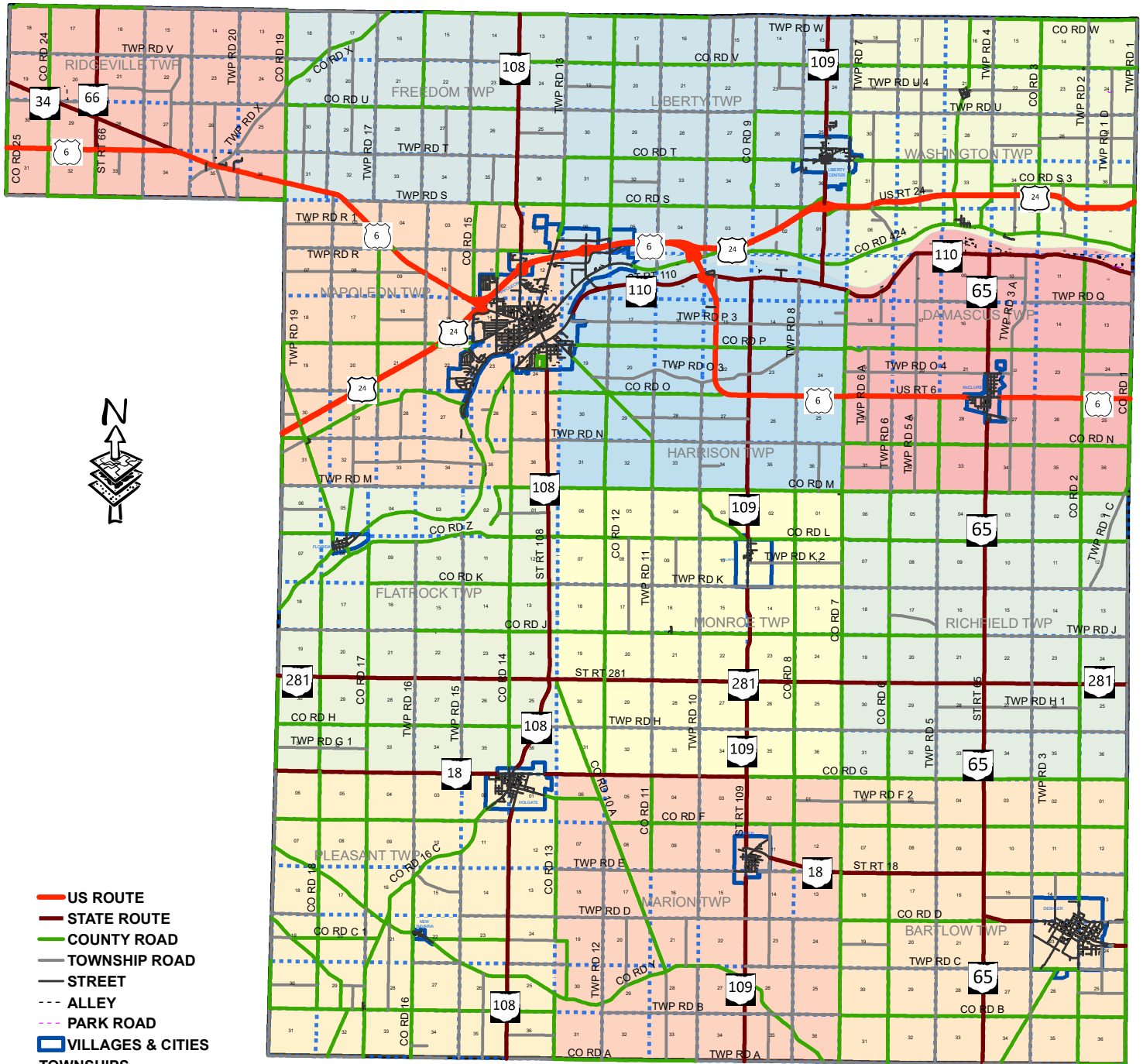

- US ROUTE
- STATE ROUTE
- COUNTY ROAD
- TOWNSHIP ROAD
- STREET
- - - ALLEY
- - - PARK ROAD
- VILLAGES & CITIES

- TOWNSHIPS**
- BARTLOW TWP
 - DAMASCUS TWP
 - FLATROCK TWP
 - FREEDOM TWP
 - HARRISON TWP
 - LIBERTY TWP
 - MARION TWP
 - MONROE TWP
 - NAPOLEON TWP
 - PLEASANT TWP
 - RICHFIELD TWP
 - RIDGEVILLE TWP
 - WASHINGTON TWP

