



# Table of Contents

Bartlow TWP NW .....	1
Bartlow TWP NE .....	2
Bartlow TWP SW .....	3
Bartlow TWP SE .....	4
Damascus TWP NW .....	5
Damascus TWP NE .....	6
Damascus TWP SW .....	7
Damascus TWP SE .....	8
Flatrock TWP NW .....	9
Flatrock TWP NE .....	10
Flatrock TWP SW .....	11
Flatrock TWP SE .....	12
Freedom TWP West .....	13
Freedom TWP East .....	14
Harrison TWP NW .....	15
Harrison TWP NE .....	16
Harrison TWP SW .....	17
Harrison TWP SE .....	18
Liberty TWP NW .....	19
Liberty TWP NE .....	20
Liberty TWP SW .....	21
Liberty TWP SE .....	22
Marion TWP NW .....	23

Marion TWP NE .....	24
Marion TWP SW .....	25
Marion TWP SE .....	26
Monroe TWP NW .....	27
Monroe TWP NE .....	28
Monroe TWP SW .....	29
Monroe TWP SE .....	30
Napoleon TWP NW .....	31
Napoleon TWP NE .....	32
Napoleon TWP SW .....	33
Napoleon TWP SE .....	34
Pleasant TWP NW .....	35
Pleasant TWP NE .....	36
Pleasant TWP SW .....	37
Pleasant TWP SE .....	38
Richfield TWP NW .....	39
Richfield TWP NE .....	40
Richfield TWP SW .....	41
Richfield TWP SE .....	42
Ridgeville TWP West .....	43
Ridgeville TWP East .....	44
Washington TWP NW .....	45
Washington TWP NE .....	46
Washington TWP SW .....	47
Washington TWP SE .....	48

Parcel Index.....	49
West Napoleon .....	73
East Napoleon .....	74
Holgate - Hamler.....	75
Liberty Center - Malinta.....	76
McClure - New Bavaria .....	76
Florida - Deshler .....	77



# HENRY COUNTY TOWNSHIPS MAP

## DIAGRAM OF PAGE NUMBERS

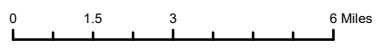
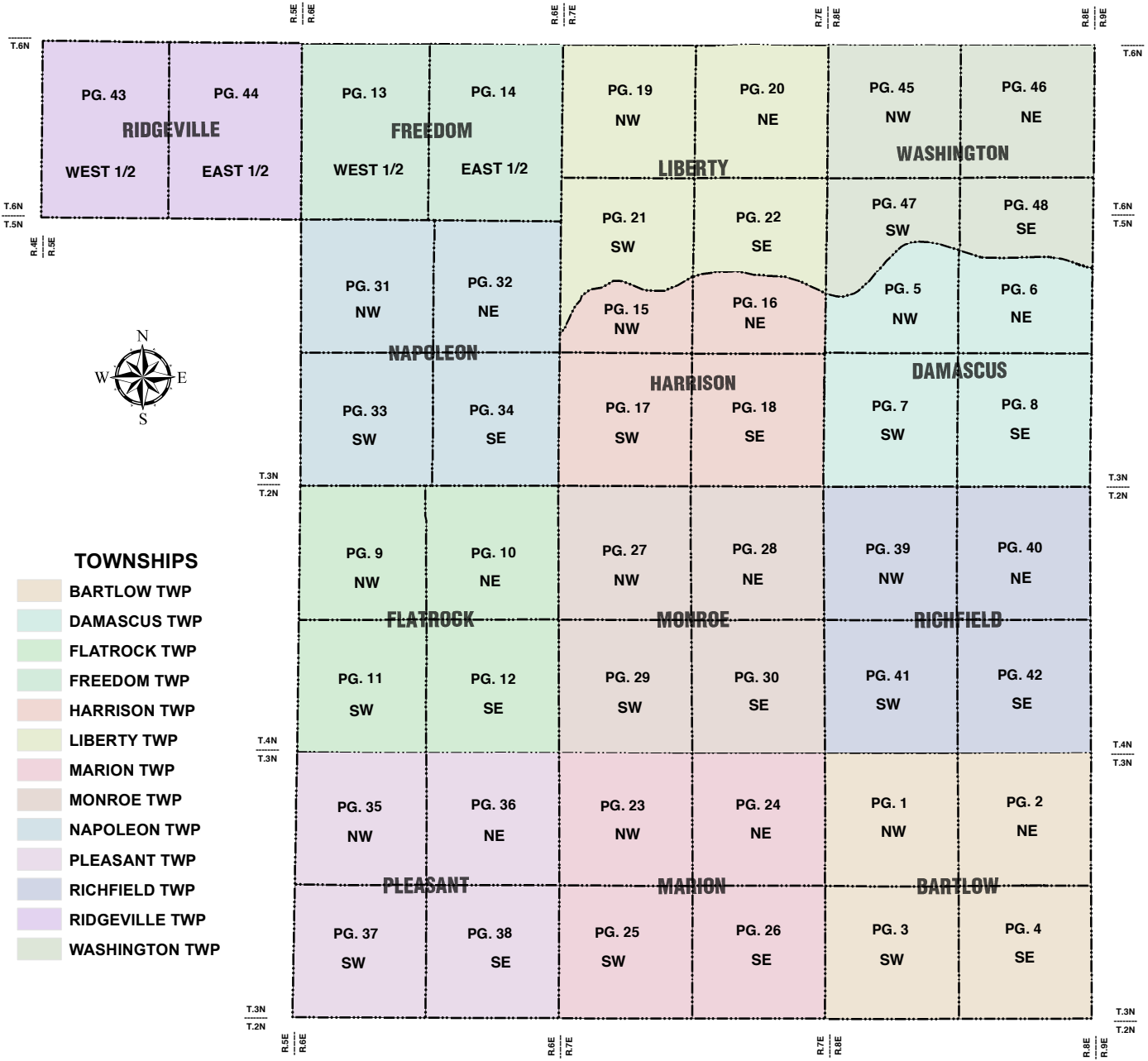

# The Public Land Survey Systems of the United States

There are two separate and distinct systems of lands surveys in the United States. (1) The system of Metes and Bounds in which each parcel of land is individually described and bound, and (2) the system of rectangular surveys under which the land is divided basically into equal-sized townships, sections, and fractions therefore.

The irregular system of metes and bounds is used entirely in Maine, New Hampshire, Vermont, Massachusetts, Rhode Island, Connecticut, New York, Pennsylvania, New Jersey, Maryland Delaware, Virginia, North Carolina, South Carolina, Georgia, Tennessee, Kentucky, Texas, and parts of Ohio. Each parcel of land varies in size, is described independently, and is not tied in to any system of basic lines.

The system of rectangular surveys was inaugurated in 1784 and the laws governing its establishment have, with various modifications, been applied to all of the United States with the exception of the states listed above. Under this system the lands are divided into townships six miles square, which are related to basic lines established by the federal government. The base lines running north and south are known as Principal Meridians, while the east and west lines are called simply "Base Lines." The township numbers east or west of the Principal Meridians are designated as ranges whereas the numbers north and south of the Base Line are tiers. Thus the description of a township, for example, "Township 14 North, Range 5 West" would mean that the township is situated 14 tiers north of the Base Line for the Principal Meridian and 5 ranges West of that meridian. Guide meridians, at intervals of 24 miles east and or west of the Principal Meridian are extended north and or south from the Base Line; Standard Parallels at 24 mile intervals north and or south of the Base Line, are extended east and or west from the Principal Meridian.

The township is 6 miles square. It is divided into 36 square-mile sections of 640 acres each which may be divided and subdivided as desired. The diagrams herewith show the system of numbering the sections and the usual method of subdividing them.

For Example; A piece of land is described as The NE 1/4 of The SW 1/4 of Section 10, T 4-N, R 5-E, 3rd. Prin. Mer. The translation would be "the Northeast quarter of the Southwest quarter of Section 10 in Township 4 North and Range 5 West of the 3rd. Principal Meridian." By referring to the map the approximate location of this 40 acre tract can easily be determined.

Irregular tracts of land are, of course, also described by metes and bounds within the rectangular survey system. They are, however, tied into the monuments established under the rectangular system.

For detailed information on the public land survey system in the United States see the "Manual of Instruction for the Survey of the Public Lands of the United States" issued by Bureau of Land Management of the Department of the Interior.

## Township and Range Survey System

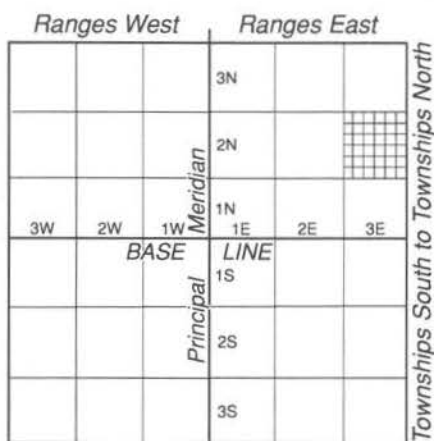

Township and Range System

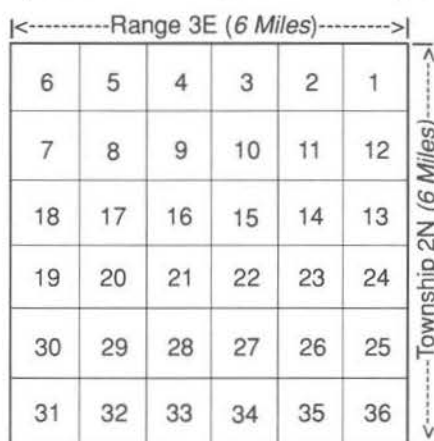

A Township Divided into Sections

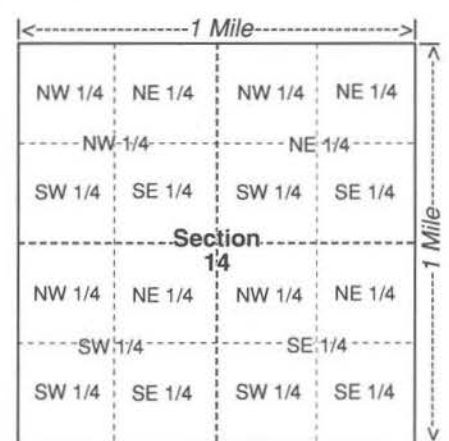

A Section Subdivided (640 Acres)

# A SECTION OF LAND - 640 ACRES

## Quarter Sections and Subdivisions Therefore

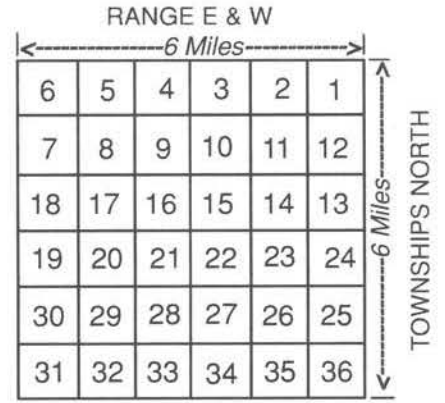
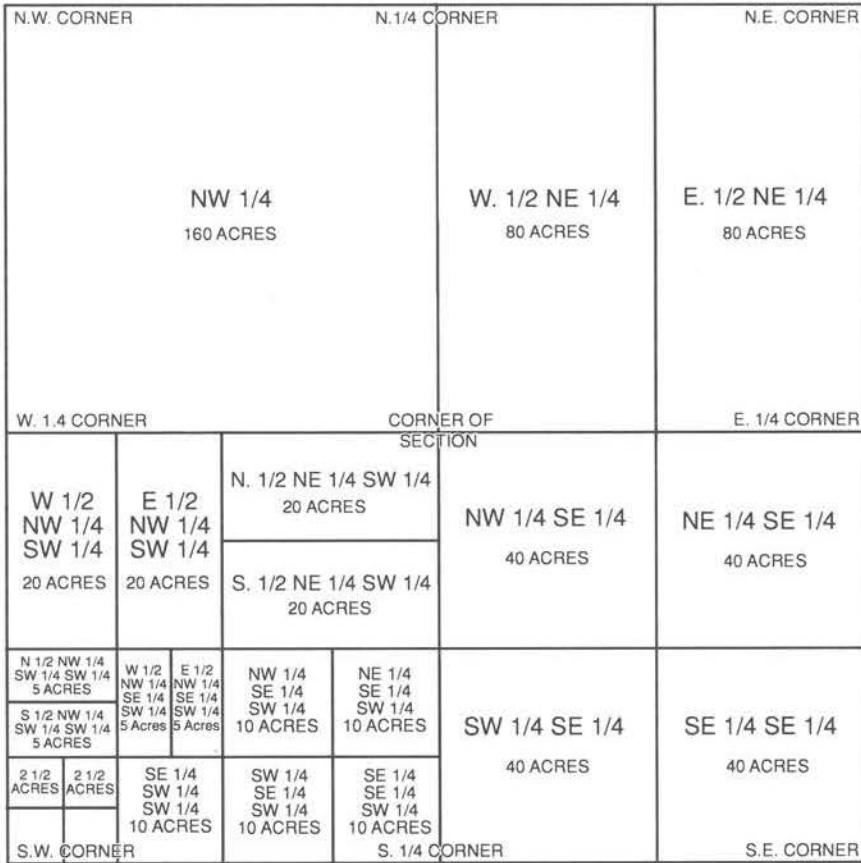

**CONGRESSIONAL TWPS NUMBERING of SECTIONS**

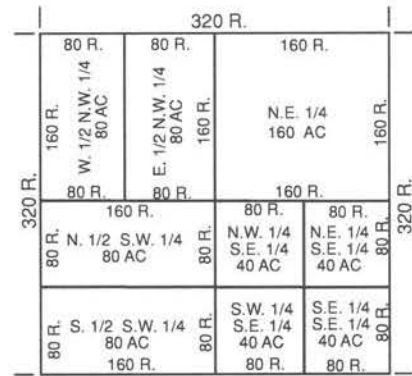

**SUB-DIVISIONS of SECTIONS**

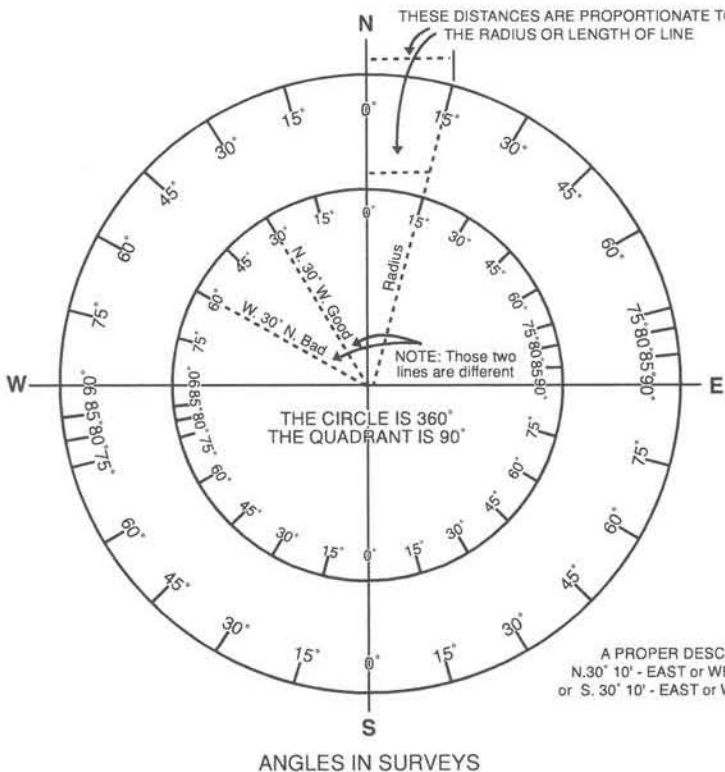

### CONVERSION TABLE

RODS	FEET
1	16.5
2	33.0
3	49.5
4	66.0
5	82.5
6	99.0
7	115.5
8	132.0
9	148.5
10	165.0

1 MILES = 320 RODS = 5280 FEET  
 1/2 MI = 160 R. = 2640 FT.  
 1/4 MI = 80 R. = 1320 FT.  
 1 ACRE = 160 SQ. ROD = 43,560 SQ. FT.  
 LINEAR FEET X 0.0606 = LIN. RODS  
 AREA IN SQ. FT X 0.000023 = ACRES  
 AREA IN SQ. RDS X 0.00625 = ACRES

### IN OLD DESCRIPTIONS

THE CHAIN WAS 4 RODS  
 THE LINK WAS 0.04 ROD  
 POLE, PERCH & ROD EACH = 16.5 FT.  
 A SECTION CONTAINS 640 ACRES  
 A QUARTER SECTION IS 160 ACRES

EXAMPLE:  
 137.84 R. = 2274.36

RODS	FEET
100	1650.00
30	495.00
7	115.50
0.8	13.20
0.04	0.66

TOTAL = 2274.36

# BARTLOW TWP NW

HENRY COUNTY, OHIO

T.3-R.8

Scale = 1:27,500

1 Inch = 2,292 Feet

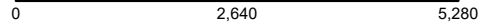

RICHFIELD TWP SW

See PAGE 41

MARION TWP NE



SEE PAGE 24

MARION TWP NE

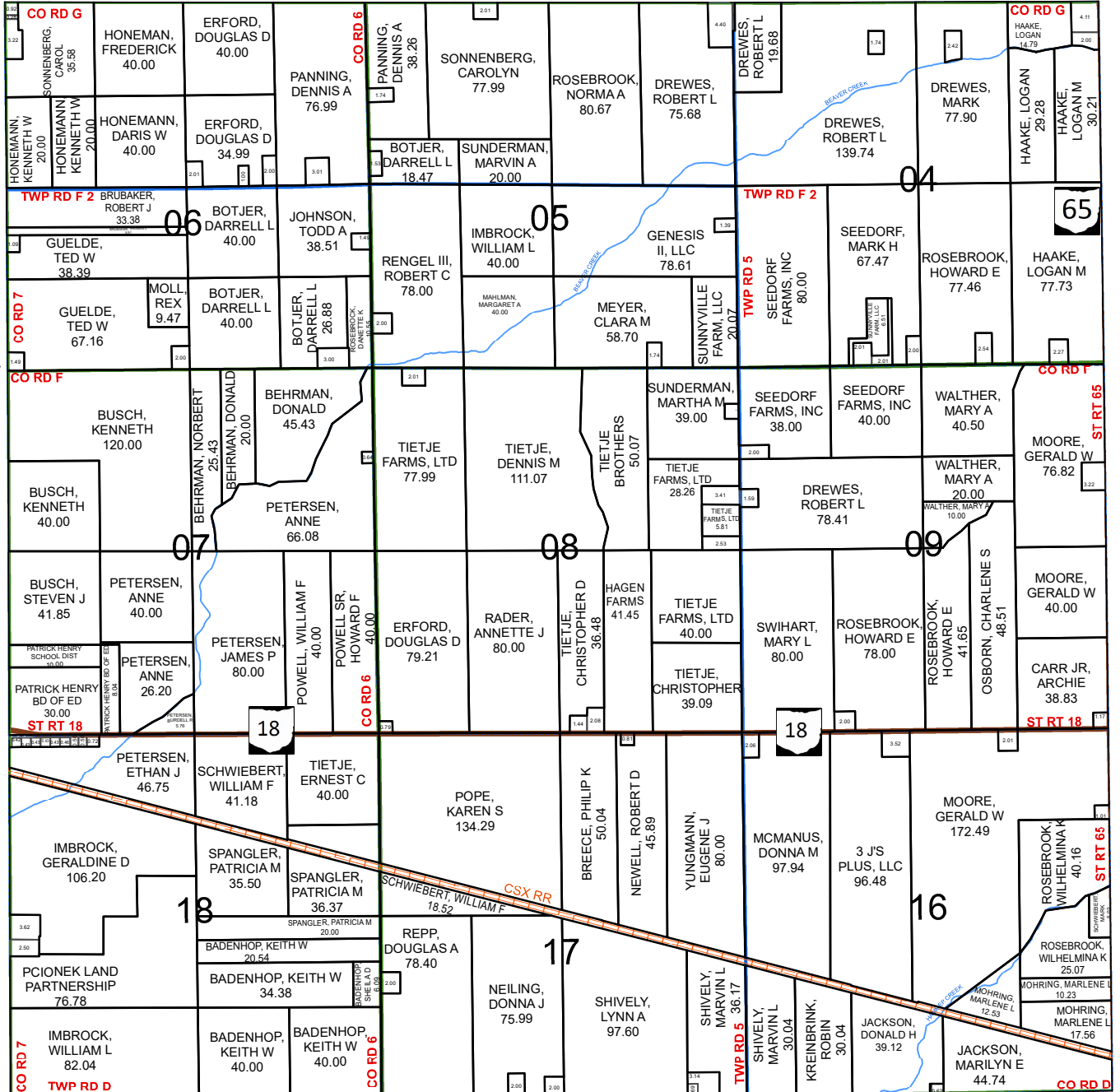

BARTLOW TWP SW

SEE PAGE 3

- Parcels
- Corporation Lines
- Railroads
- Section Lines
- Streams





# BARTLOW TWP SW

HENRY COUNTY, OHIO

T.3-R.8

Scale = 1:27,500

1 Inch = 2,292 Feet

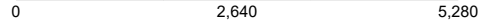

BARTLOW TWP NW

See PAGE 1

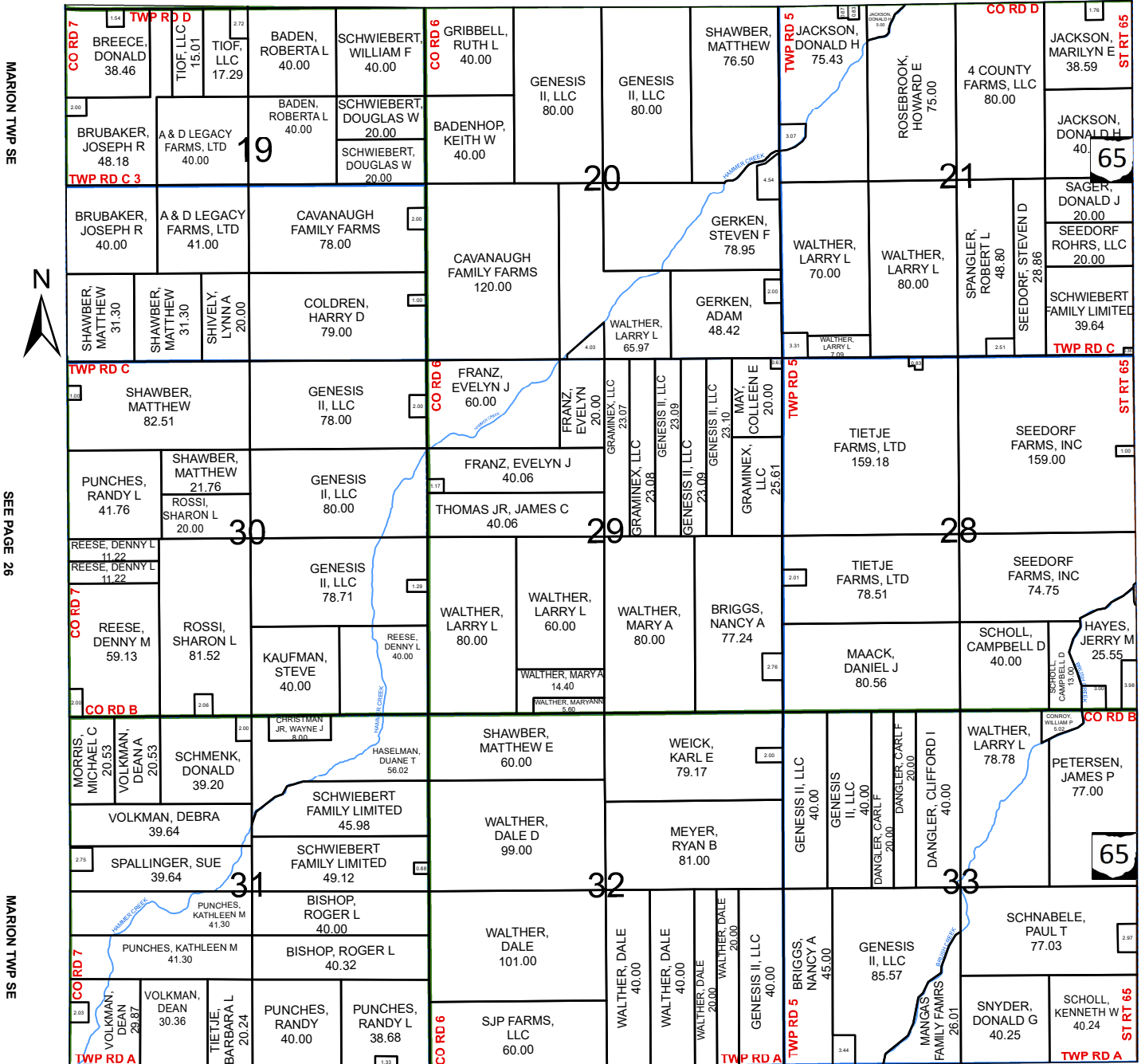

PUTNAM COUNTY

PUTNAM COUNTY

- Parcels
- Corporation Lines
- Railroads
- Section Lines
- Streams

Scale = 1:27,500  
1 Inch = 2,292 Feet

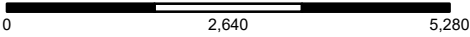

# BARTLOW TWP SE

HENRY COUNTY, OHIO T.3-R.8

SEE PAGE 2

BARTLOW TWP NE

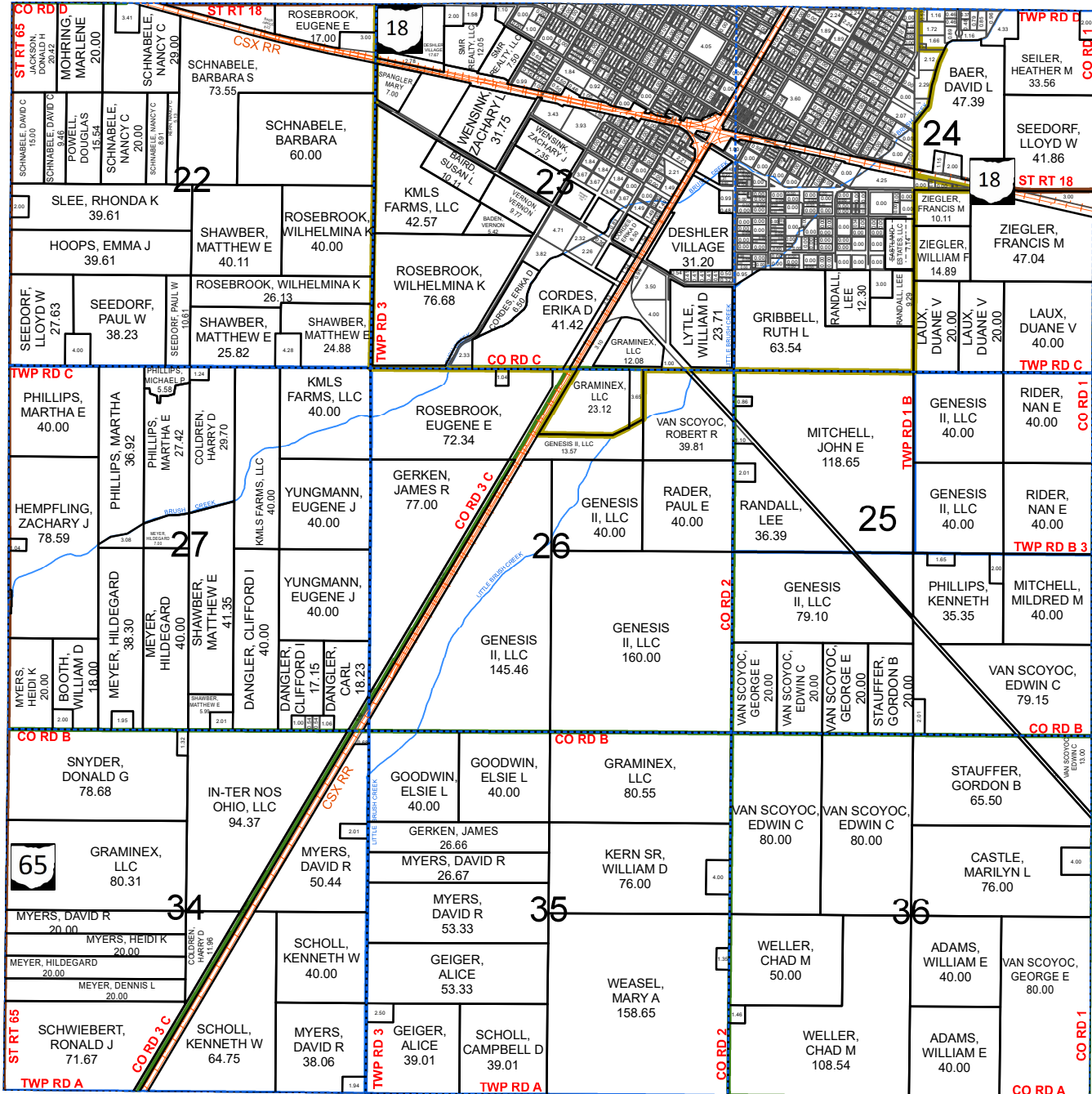

WOOD COUNTY



WOOD COUNTY

WOOD COUNTY

PUTNAM COUNTY

PUTNAM COUNTY

- US Route
- State Route
- County Road
- Township Road
- Street
- - - Alley



# DAMASCUS TWP NW

HENRY COUNTY, OHIO

T.5-R.8

Scale = 1:27,500

1 Inch = 2,292 Feet

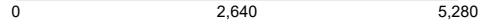

WASHINGTON TWP SW

See PAGE 47

HARRISON TWP NE



SEE PAGE 16

HARRISON TWP NE

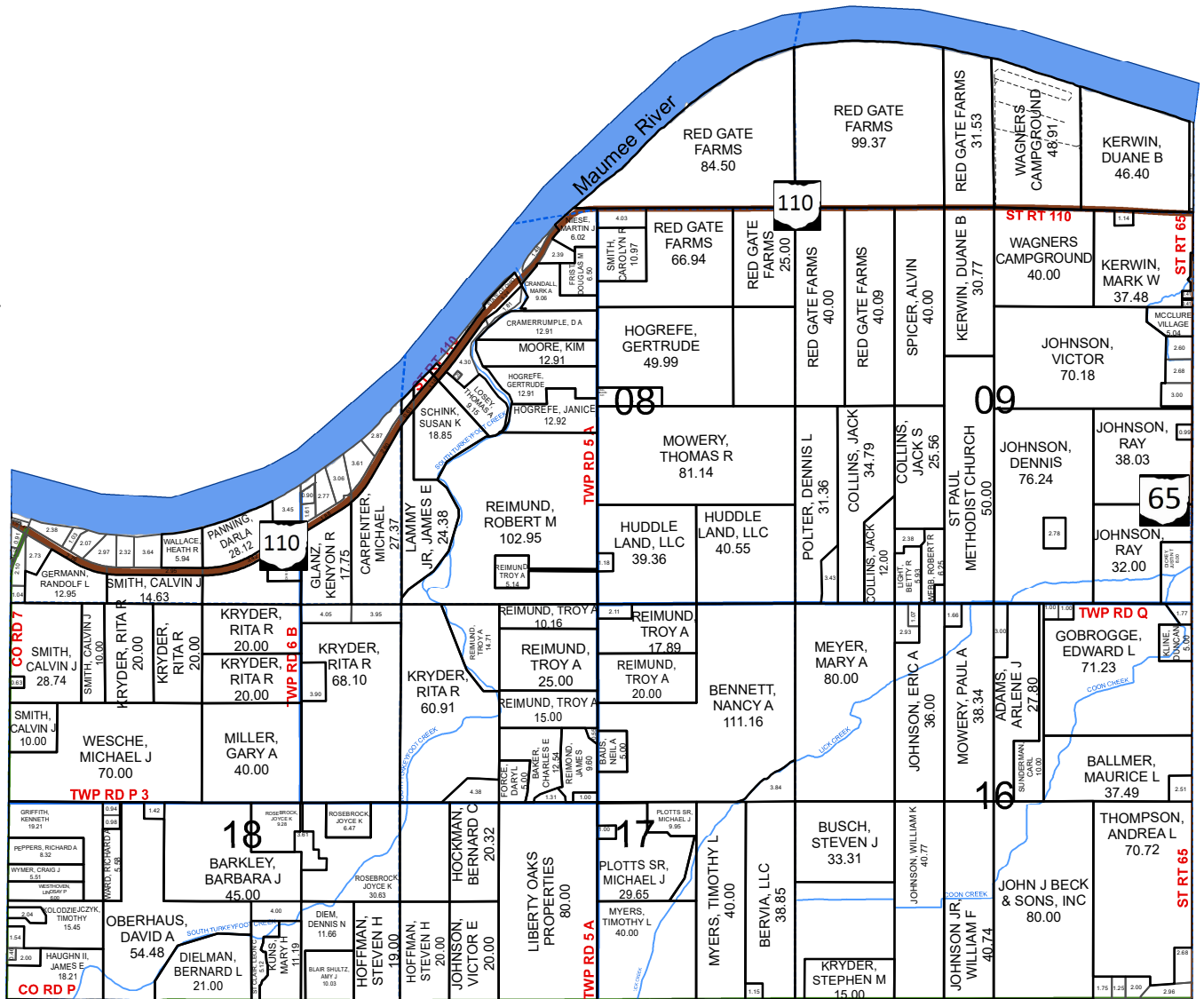

DAMASCUS TWP SW

SEE PAGE 7

- Parcels
- Corporation Lines
- Railroads
- Section Lines
- Streams

Scale = 1:27,500  
1 Inch = 2,292 Feet

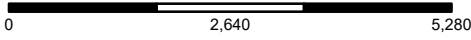

# DAMASCUS TWP NE

HENRY COUNTY, OHIO T.5-R.8

SEE PAGE 48

WASHINGTON TWP SE

WOOD COUNTY

WOOD COUNTY

WOOD COUNTY

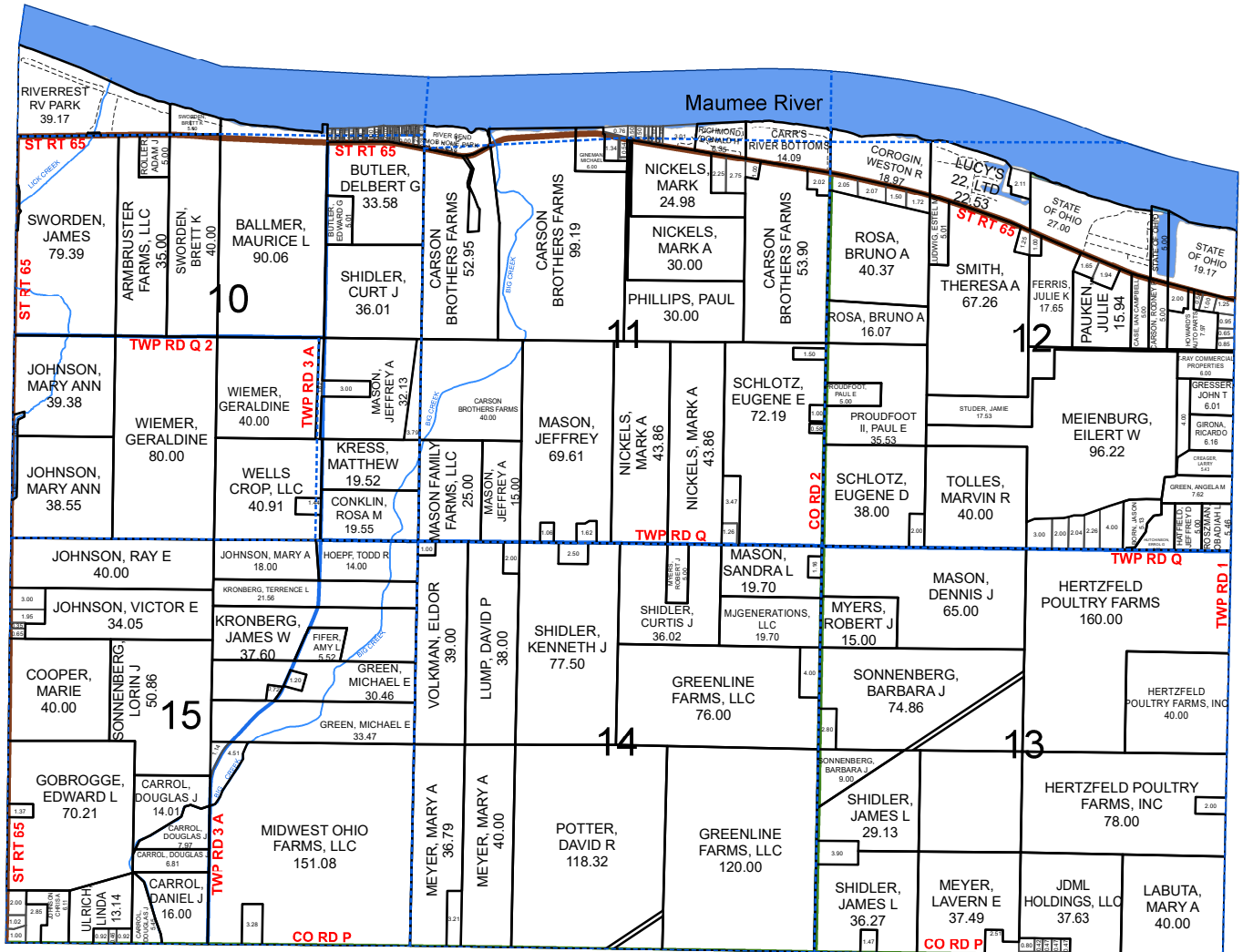

SEE PAGE 8

DAMASCUS TWP SE

- US Route
- State Route
- County Road
- Township Road
- Street
- - - Alley

# DAMASCUS TWP SW

HENRY COUNTY, OHIO T.5-R.8

Scale = 1:27,500

1 Inch = 2,292 Feet

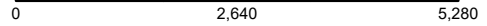

DAMASCUS TWP NW

See PAGE 5

HARRISON TWP SE



SEE PAGE 18

HARRISON TWP SE

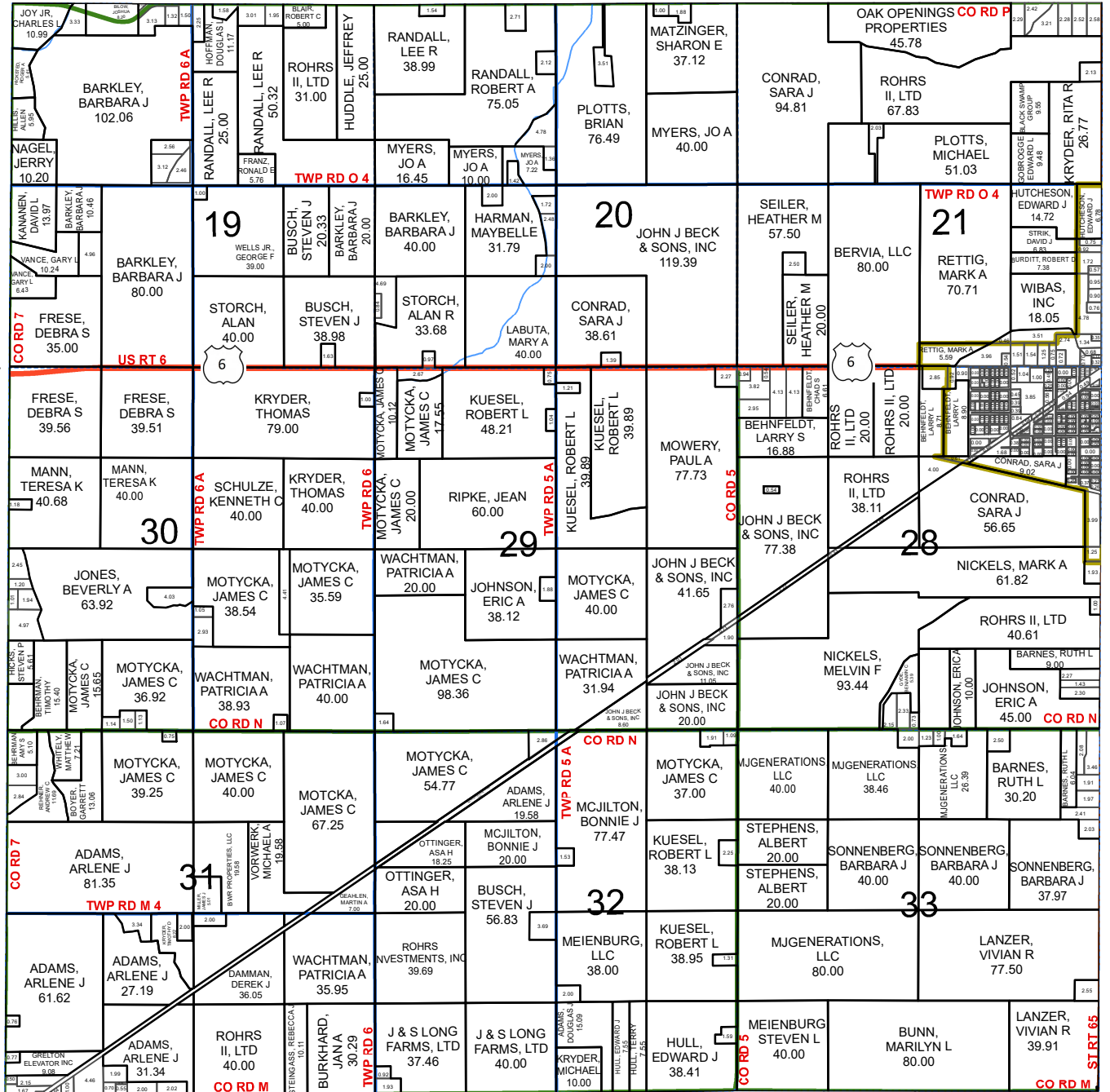

RICHFIELD TWP NW

SEE PAGE 39

- Parcels
- Corporation Lines
- Railroads
- Section Lines
- Streams

Scale = 1:27,500  
1 Inch = 2,292 Feet

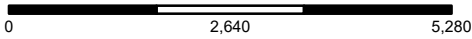

# DAMASCUS TWP SE

HENRY COUNTY, OHIO T.5-R.8

SEE PAGE 6

DAMASCUS TWP NE

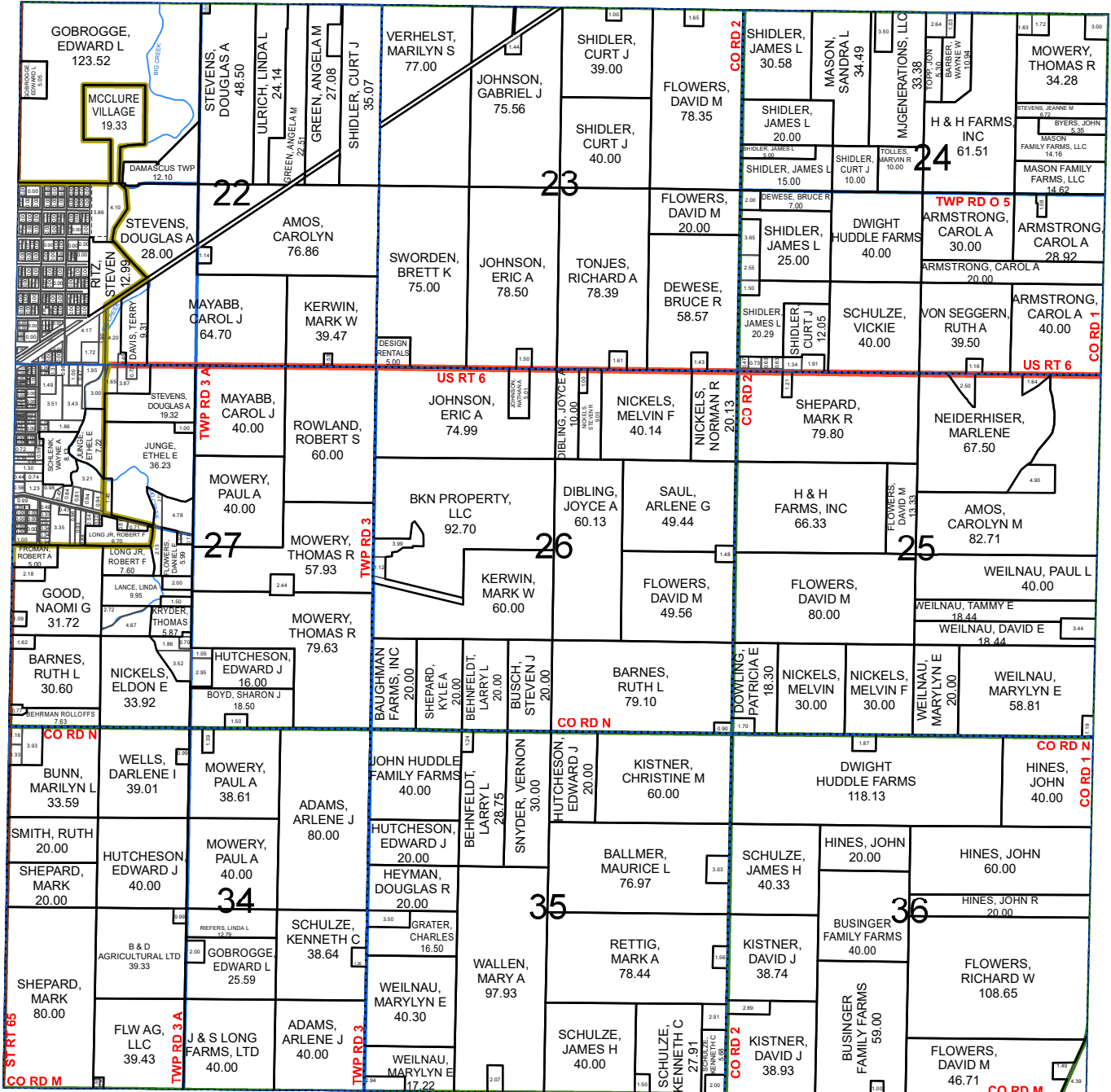

WOOD COUNTY  
WOOD COUNTY  
WOOD COUNTY

- US Route
- State Route
- County Road
- Township Road
- Street
- - - Alley

SEE PAGE 40

RICHFIELD TWP NE

# FLATROCK TWP NW

HENRY COUNTY, OHIO

T.4-R.6

Scale = 1:27,500

1 Inch = 2,292 Feet

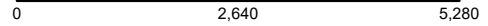

NAPOLEON TWP SW

See PAGE 33

DEFIANCE COUNTY

DEFIANCE COUNTY

DEFIANCE COUNTY

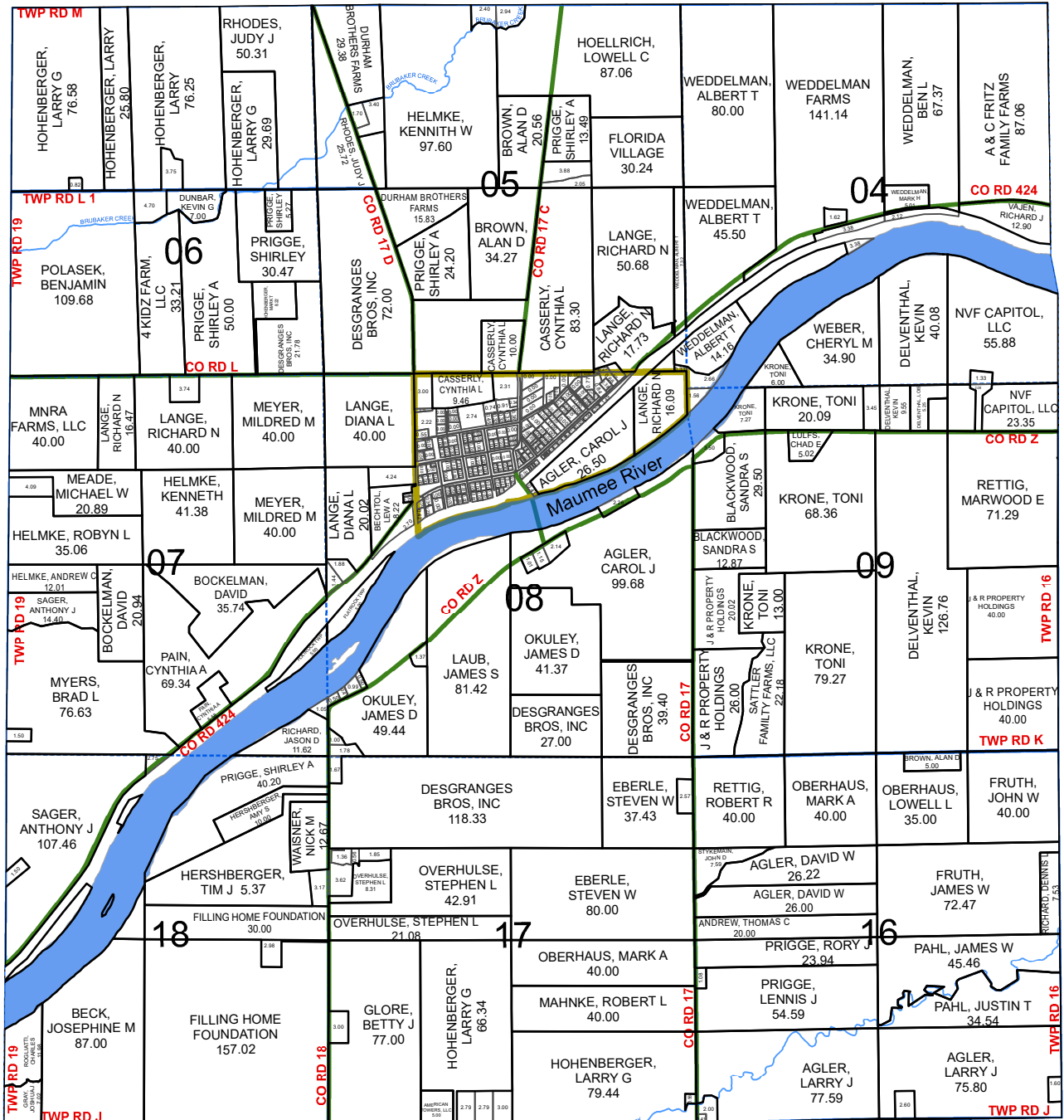

FLATROCK TWP SW

SEE PAGE 11

- Parcels
- Corporation Lines
- Railroads
- Section Lines
- Streams



Scale = 1:27,500  
1 Inch = 2,292 Feet

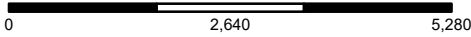

# FLATROCK TWP NE

HENRY COUNTY, OHIO T.4-R.6

SEE PAGE 34

NAPOLEON TWP SE

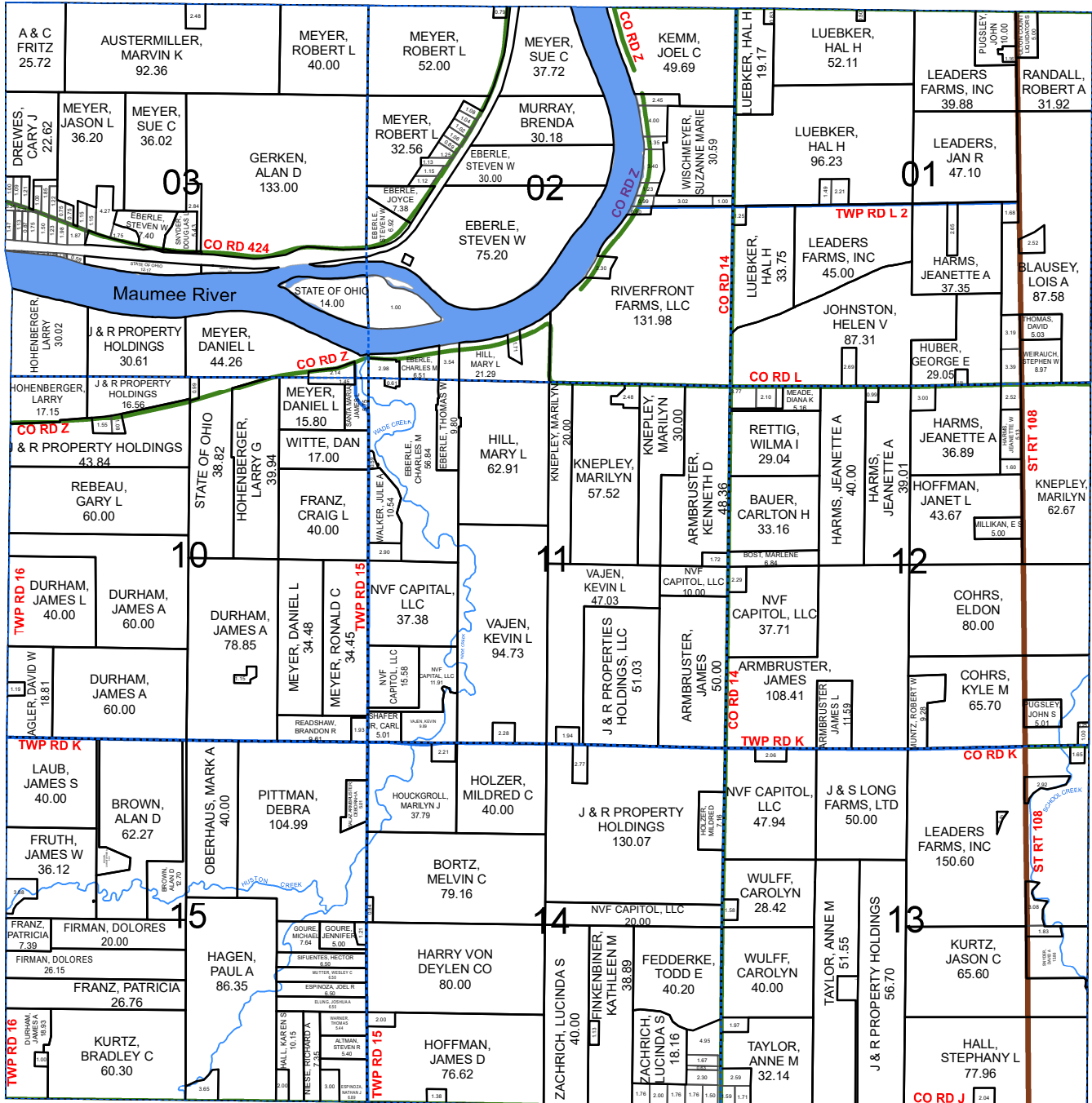

MONROE TWP NW



SEE PAGE 27

MONROE TWP NW

- US Route
- State Route
- County Road
- Township Road
- Street
- - - Alley

SEE PAGE 12

FLATROCK TWP SE

# FLATROCK TWP SW

HENRY COUNTY, OHIO

T.4-R.6

Scale = 1:27,500

1 Inch = 2,292 Feet

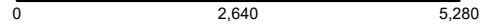

FLATROCK TWP NW

See PAGE 9

DEFIANCE COUNTY

DEFIANCE COUNTY

DEFIANCE COUNTY

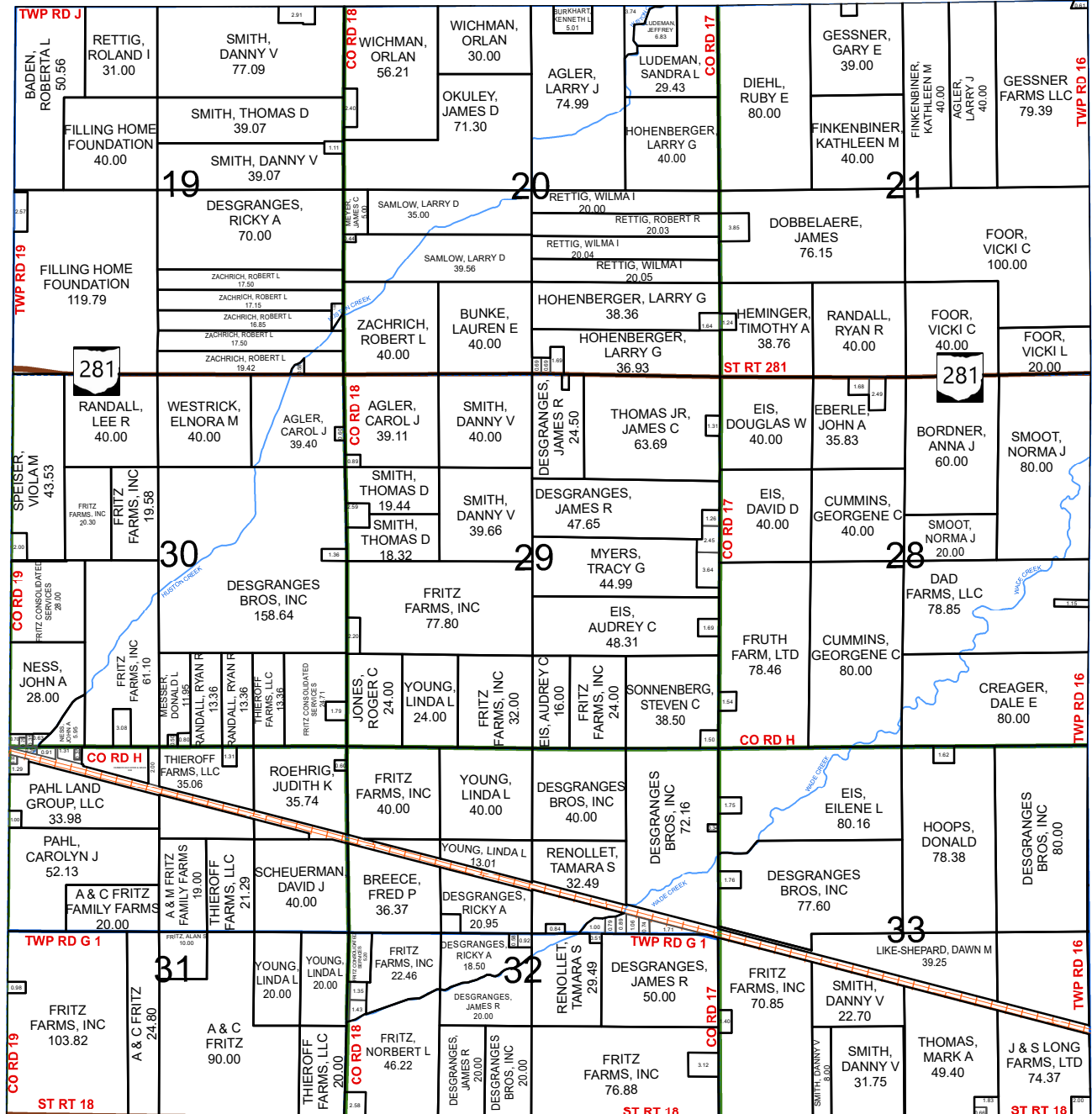

PLEASANT TWP NW

SEE PAGE 35

- Parcels
- Corporation Lines
- Railroads
- Section Lines
- Streams





# FREEDOM TWP W 1/2

HENRY COUNTY, OHIO

T.6-R.6

Scale 1:30,000  
1 Inch = 2,250 US Survey Feet

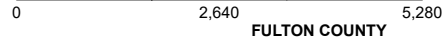

FULTON COUNTY

FULTON COUNTY

RIDGEVILLE TWP E 1/2

SEE PAGE 44

RIDGEVILLE TWP E 1/2

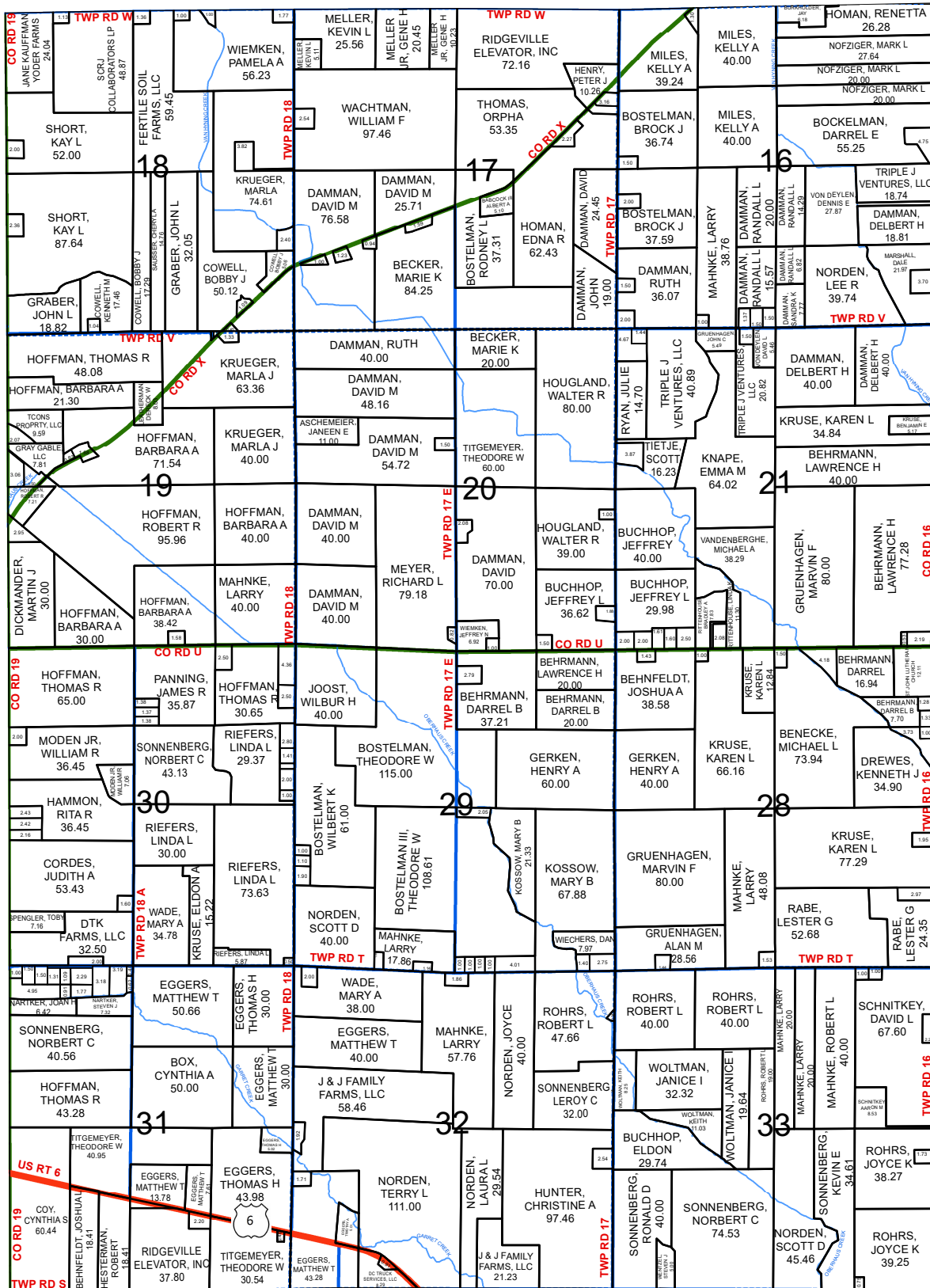

NAPOLEON TWP NE

- Parcels
- Corporation Lines
- Railroads
- Streams
- Section Lines

SEE PAGE 31

Scale 1:30,000  
1 Inch = 2,250 US Survey Feet

**FREEDOM TWP E 1/2**

HENRY COUNTY, OHIO

T.6-R.6

0 2,625 5,250

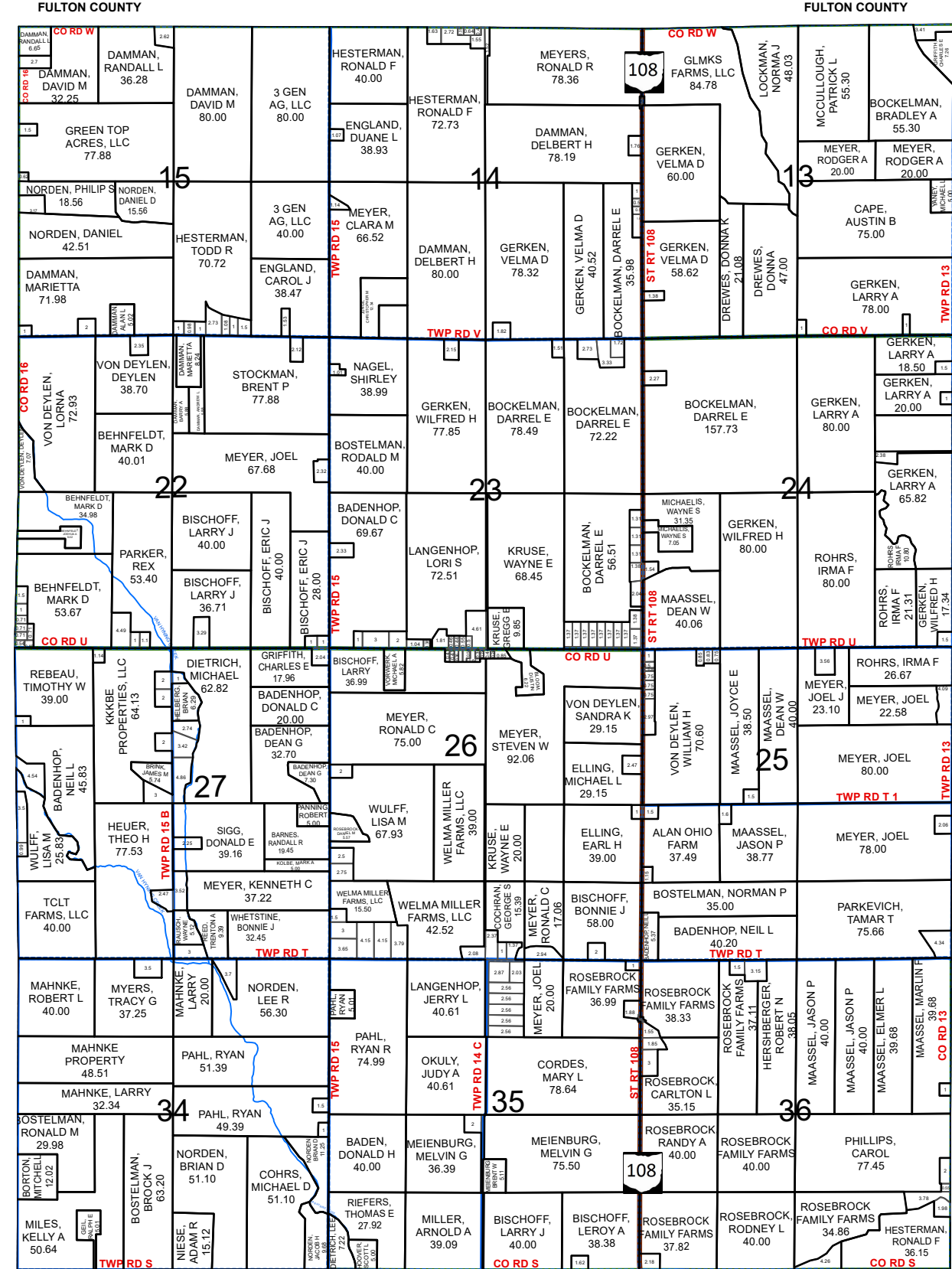

LIBERTY TWP NW



SEE PAGE 19

SEE PAGE 32

- US Route
- State Route
- County Road
- Township Road
- Street
- Alley

NAPOLEON TWP NE

# HARRISON TWP NW

HENRY COUNTY, OHIO T.5-R.7

Scale = 1:27,500

1 Inch = 2,292 Feet

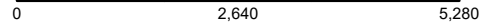

LIBERTY TWP SW

See PAGE 21

NAPOLEON TWP NE

SEE PAGE 32

NAPOLEON TWP NE

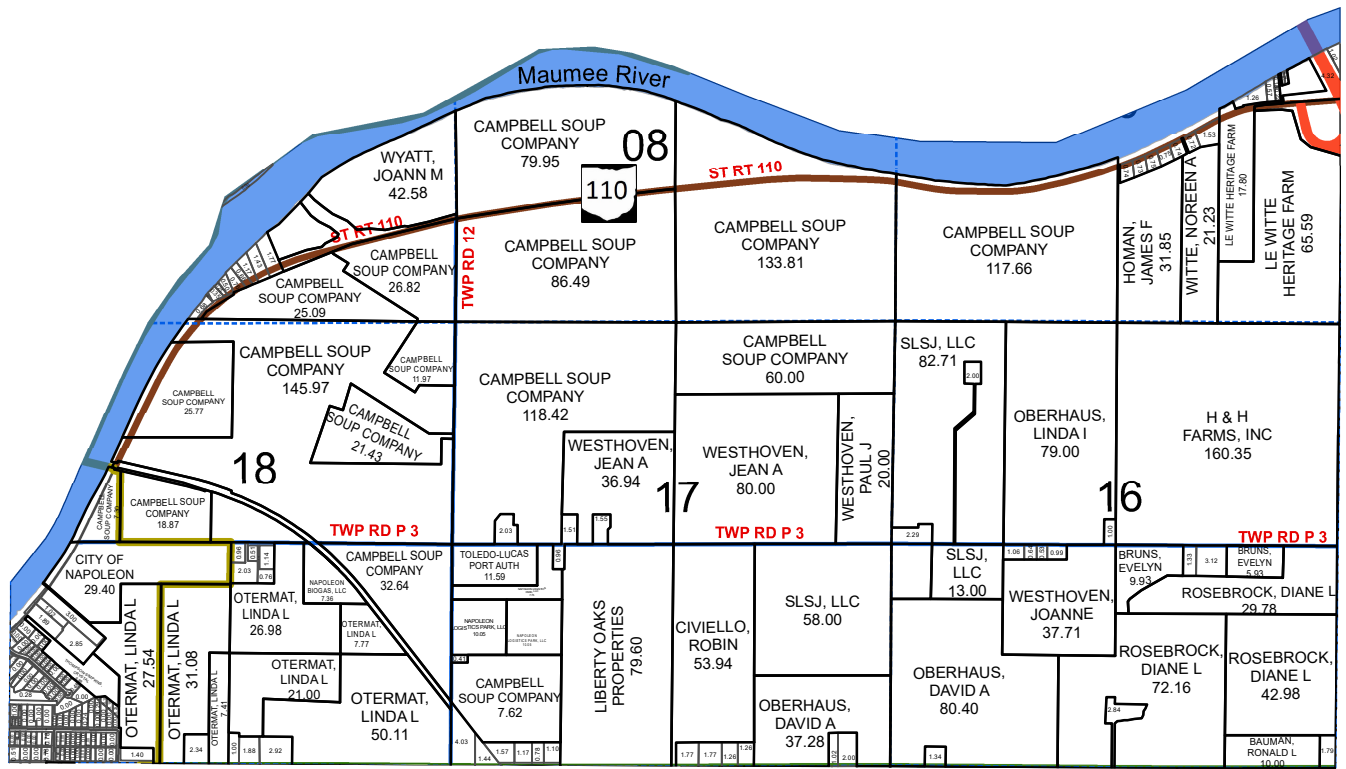

HARRISON TWP SW

SEE PAGE 17

- Parcels
- Corporation Lines
- Railroads
- Section Lines
- Streams





# HARRISON TWP SW

HENRY COUNTY, OHIO

T.5-R.7

Scale = 1:27,500

1 Inch = 2,292 Feet

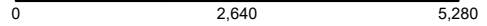

HARRISON TWP NW

See PAGE 15

NAPOLEON TWP SE



SEE PAGE 34

NAPOLEON TWP SE

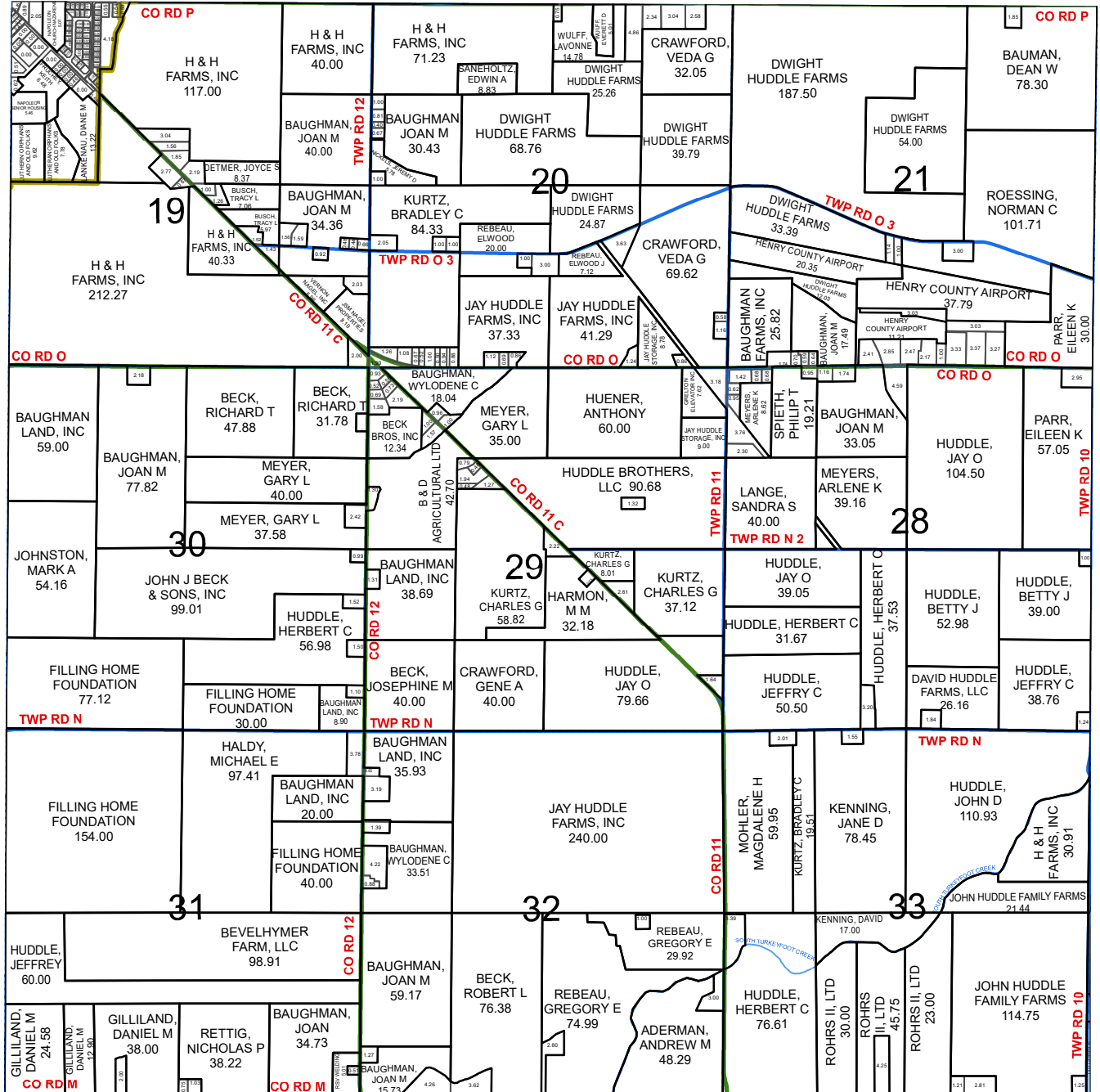

MONROE TWP NW

SEE PAGE 27

- Parcels
- Corporation Lines
- Railroads
- Section Lines
- Streams





# LIBERTY TWP NW

HENRY COUNTY, OHIO

T.6-R.7

Scale = 1:27,500

1 Inch = 2,292 Feet

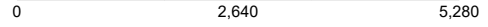

FULTON COUNTY

FULTON COUNTY

FREEDOM TWP E 1/2

SEE PAGE 14

FREEDOM TWP E 1/2

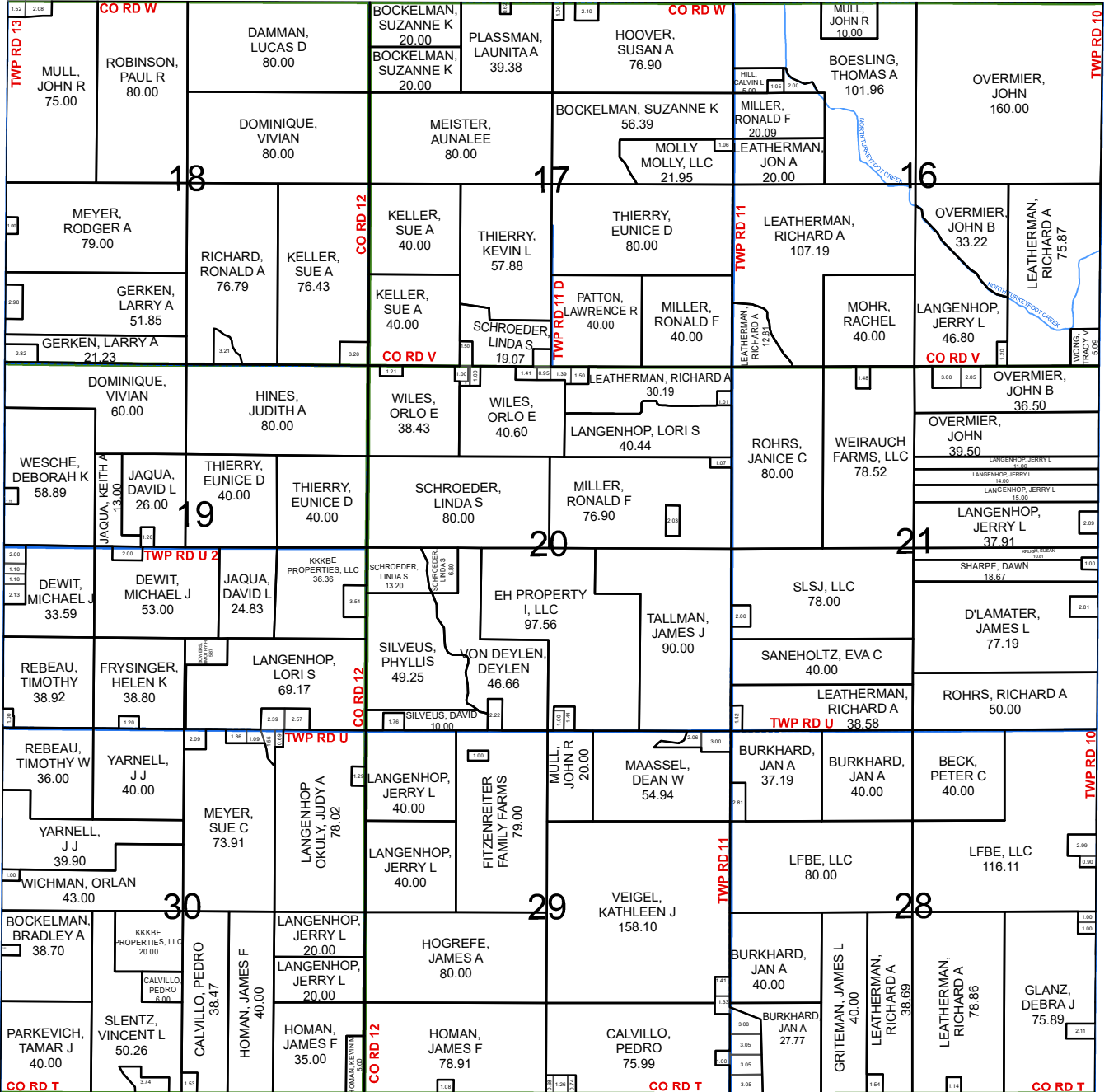

LIBERTY TWP SW

SEE PAGE 21

- Parcels
- Corporation Lines
- Railroads
- Section Lines
- Streams

Scale = 1:27,500  
1 Inch = 2,292 Feet

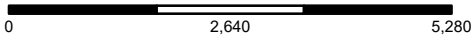

# LIBERTY TWP NE

HENRY COUNTY, OHIO T.6-R.7

FULTON COUNTY

FULTON COUNTY

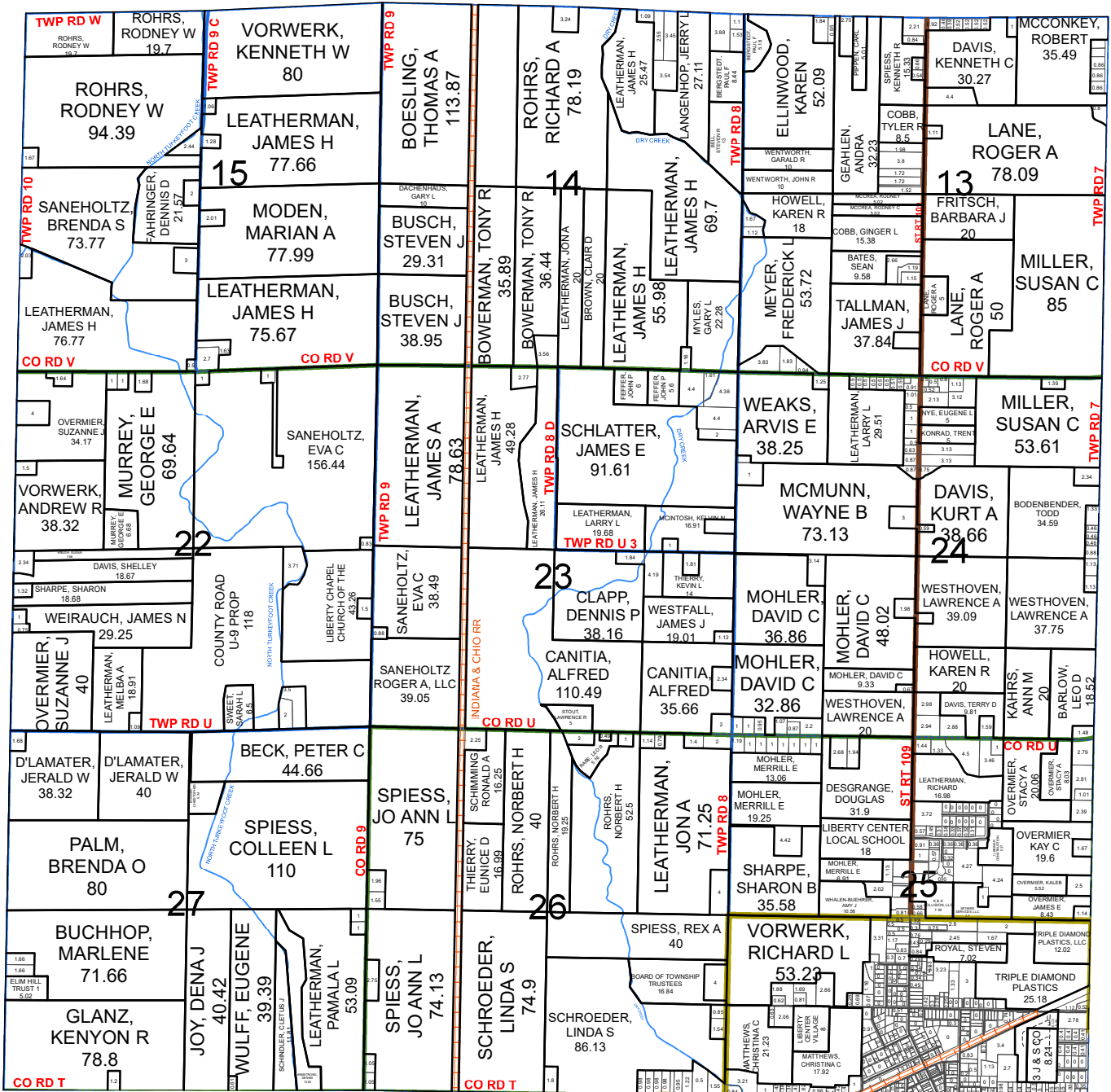

WASHINGTON TWP NW



SEE PAGE 45

WASHINGTON TWP NW

SEE PAGE 22

- US Route
- State Route
- County Road
- Township Road
- Street
- - - Alley

LIBERTY TWP SE

# LIBERTY TWP SW

HENRY COUNTY, OHIO

T.6-R.7

Scale = 1:27,500

1 Inch = 2,292 Feet

0 2,640 5,280

See PAGE 19

LIBERTY TWP NW

NAPOLEON TWP NE

SEE PAGE 32

NAPOLEON TWP NE

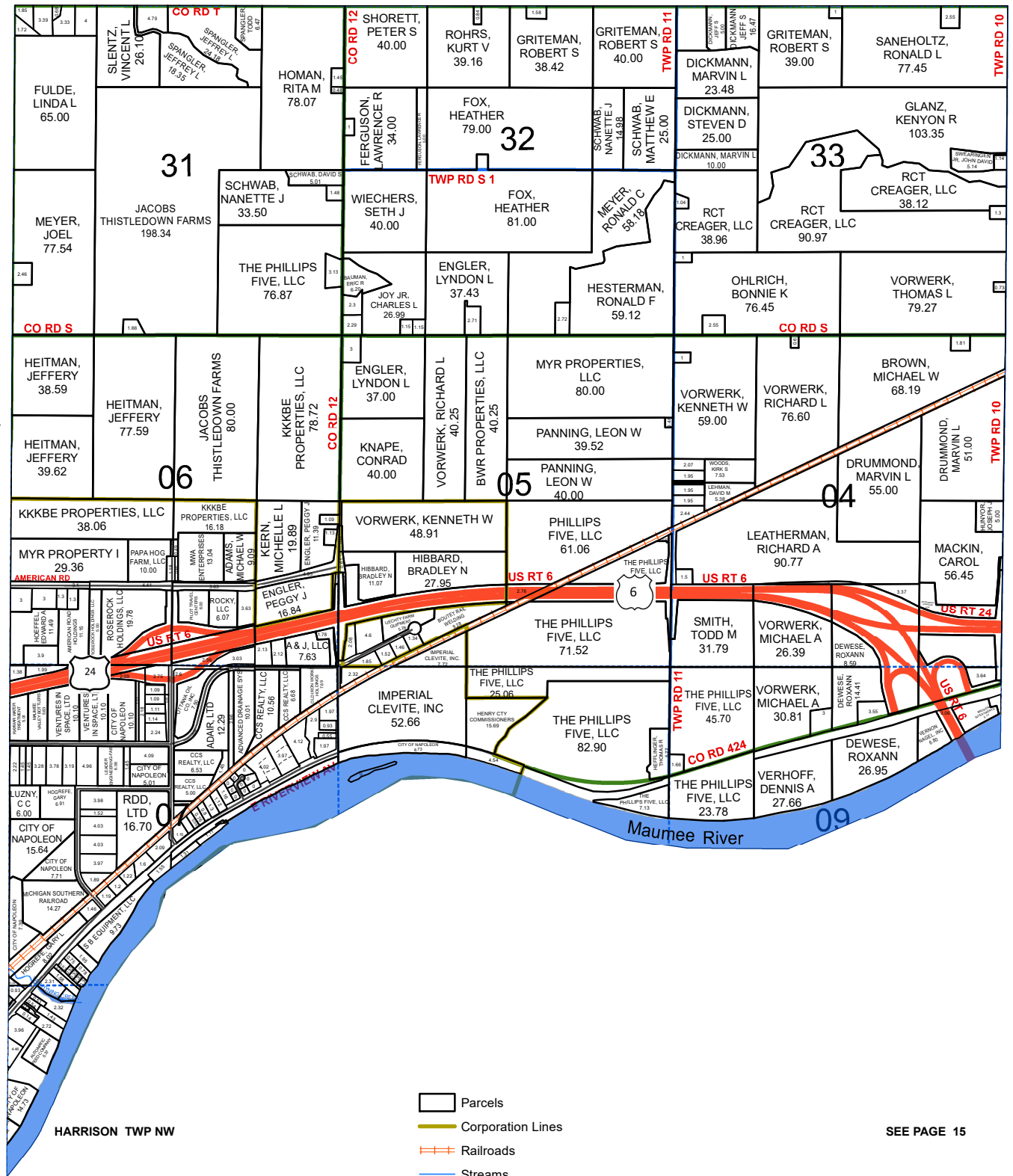

- Parcels
- Corporation Lines
- Railroads
- Streams
- Section Lines

SEE PAGE 15

Scale = 1:27,500  
1 Inch = 2,292 Feet

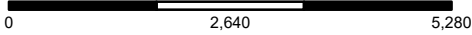

# LIBERTY TWP SE

HENRY COUNTY, OHIO T.6-R.7

SEE PAGE 20

LIBERTY TWP NE

WASHINGTON TWP SW

SEE PAGE 47

WASHINGTON TWP SW

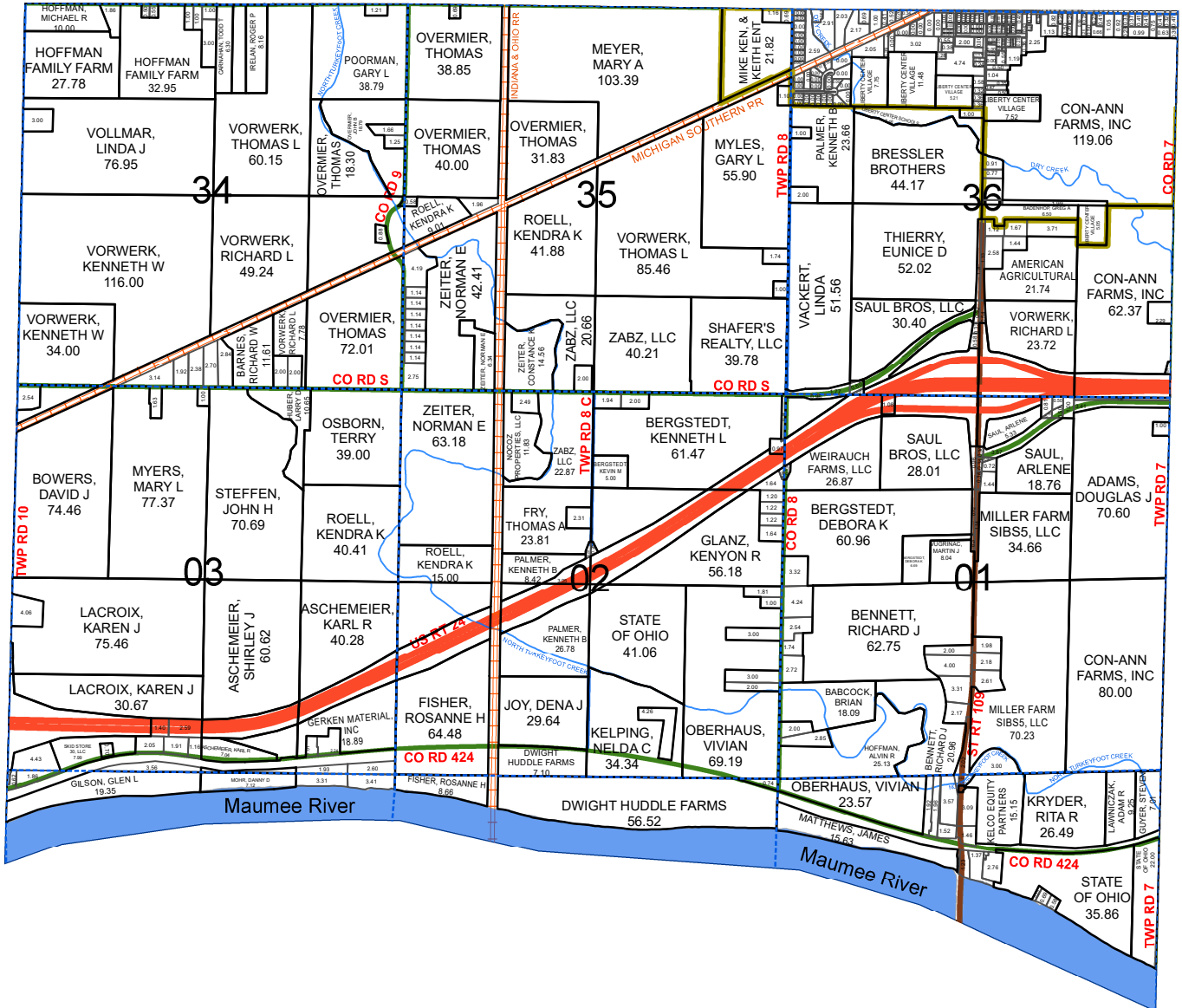

- US Route
- State Route
- County Road
- Township Road
- Street
- - - Alley

SEE PAGE 16

HARRISON TWP NE



# MARION TWP NW

HENRY COUNTY, OHIO

T.3-R.7

Scale = 1:27,500

1 Inch = 2,292 Feet

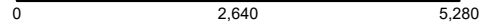

MONROE TWP SW

See PAGE 29

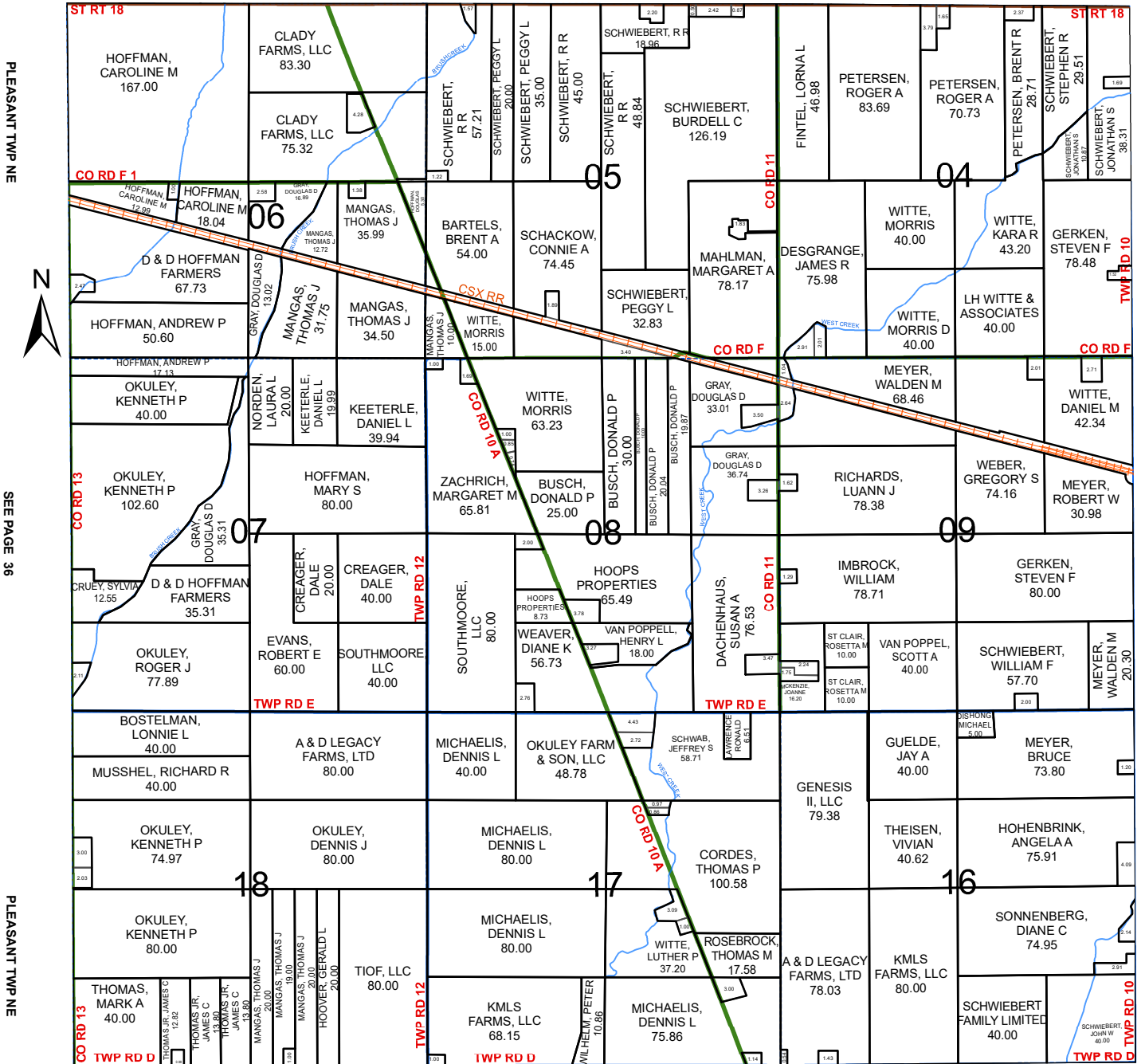

PLEASANT TWP NE

SEE PAGE 36

PLEASANT TWP NE

MARION TWP SW

SEE PAGE 25

- Parcels
- Corporation Lines
- Railroads
- Section Lines
- Streams

Scale = 1:27,500  
1 Inch = 2,292 Feet

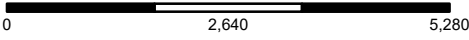

# MARION TWP NE

HENRY COUNTY, OHIO T.3-R.7

SEE PAGE 30

MONROE TWP SE

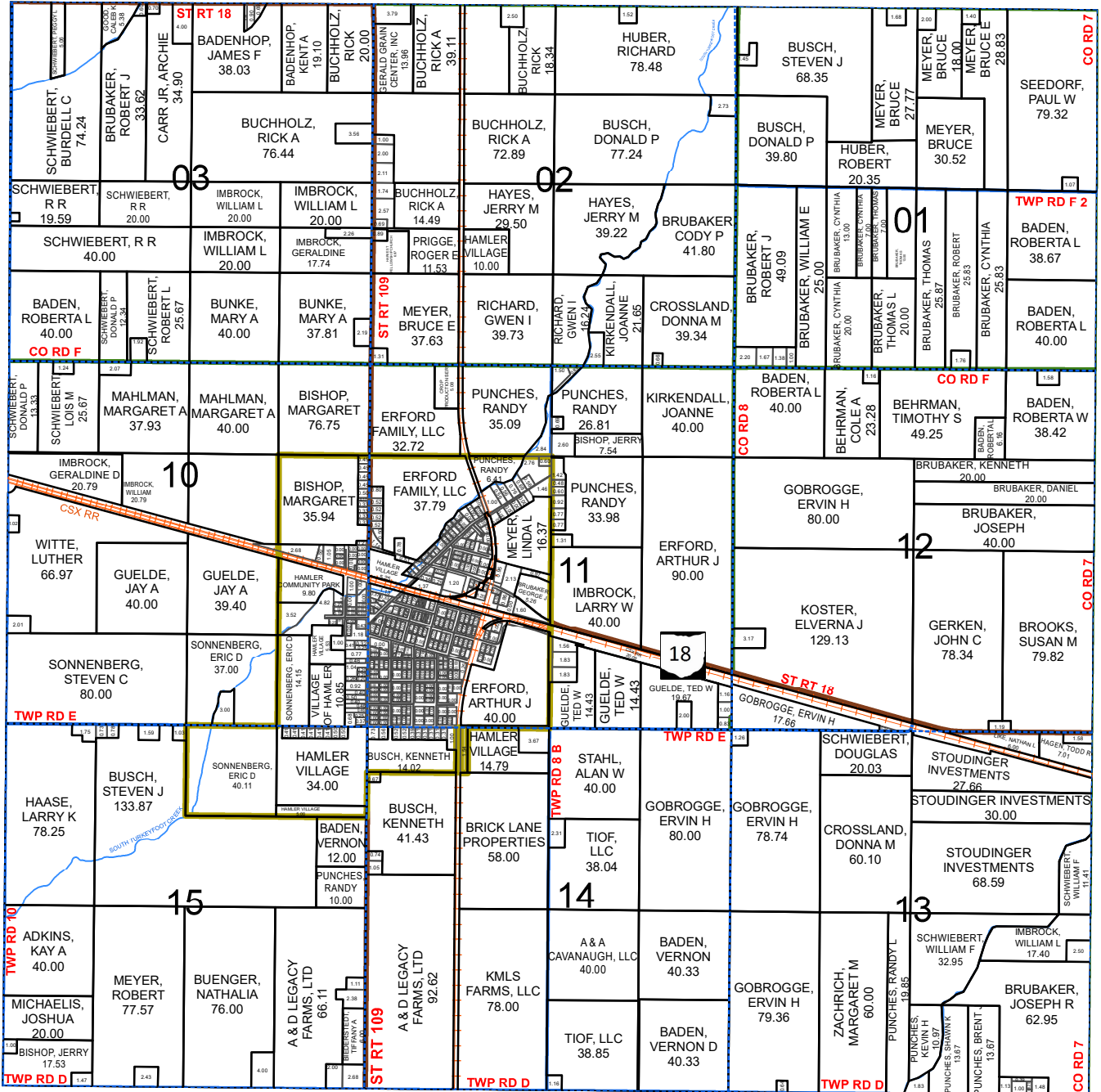

BARTLOW TWP NW



SEE PAGE 1

BARTLOW TWP NW

- US Route
- State Route
- County Road
- Township Road
- Street
- - - Alley

SEE PAGE 26

MARION TWP SE





Scale = 1:27,500  
1 Inch = 2,292 Feet

# MARION TWP SE

HENRY COUNTY, OHIO T.3-R.7

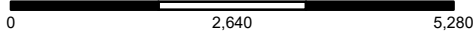

SEE PAGE 24

MARION TWP NE

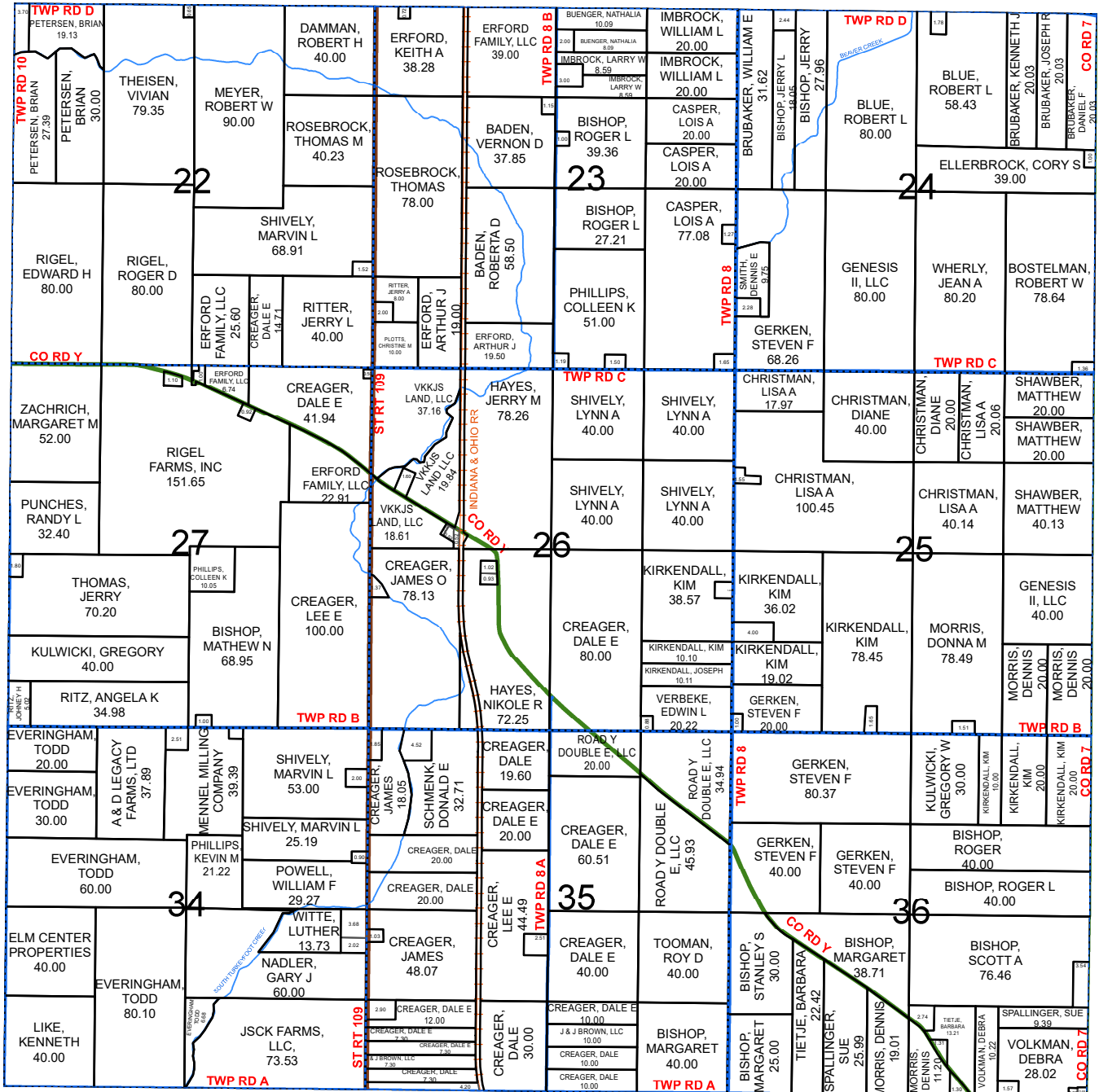

BARTLOW TWP SW  
SEE PAGE 3  
BARTLOW TWP SW



- US Route
- State Route
- County Road
- Township Road
- Street
- - - Alley

PUTNAM COUNTY

PUTNAM COUNTY

# MONROE TWP NW

HENRY COUNTY, OHIO

T.4-R.7

Scale = 1:27,500

1 Inch = 2,292 Feet

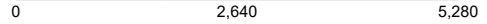

HARRISON TWP SW

See PAGE 17

FLATROCK TWP NE

SEE PAGE 9

FLATROCK TWP NE

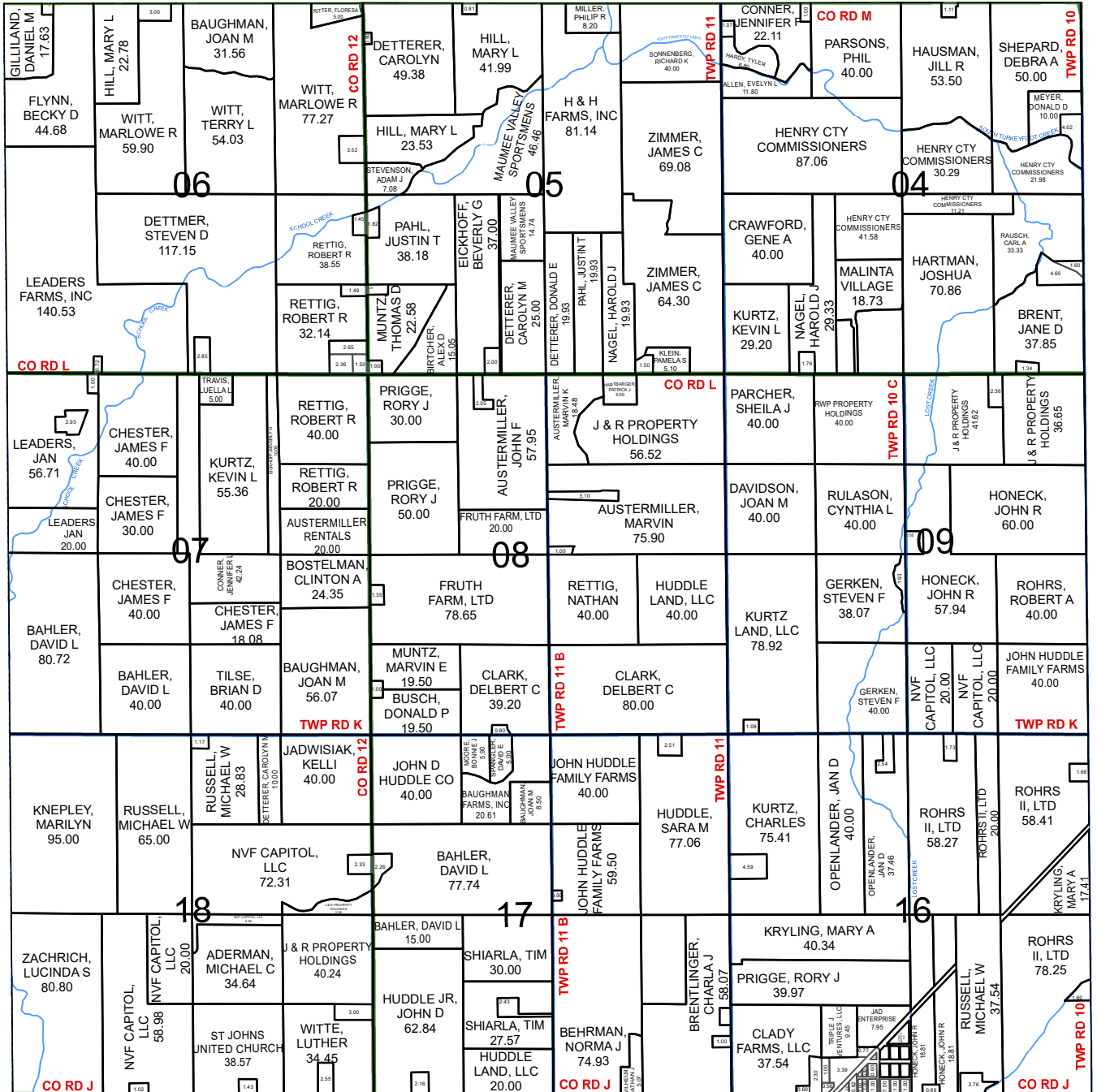

MONROE TWP SW

SEE PAGE 29

- Parcels
- Corporation Lines
- Railroads
- Section Lines
- Streams

Scale = 1:27,500  
1 Inch = 2,292 Feet

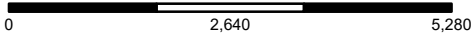

# MONROE TWP NE

HENRY COUNTY, OHIO T.4-R.7

SEE PAGE 18

HARRISON TWP SE

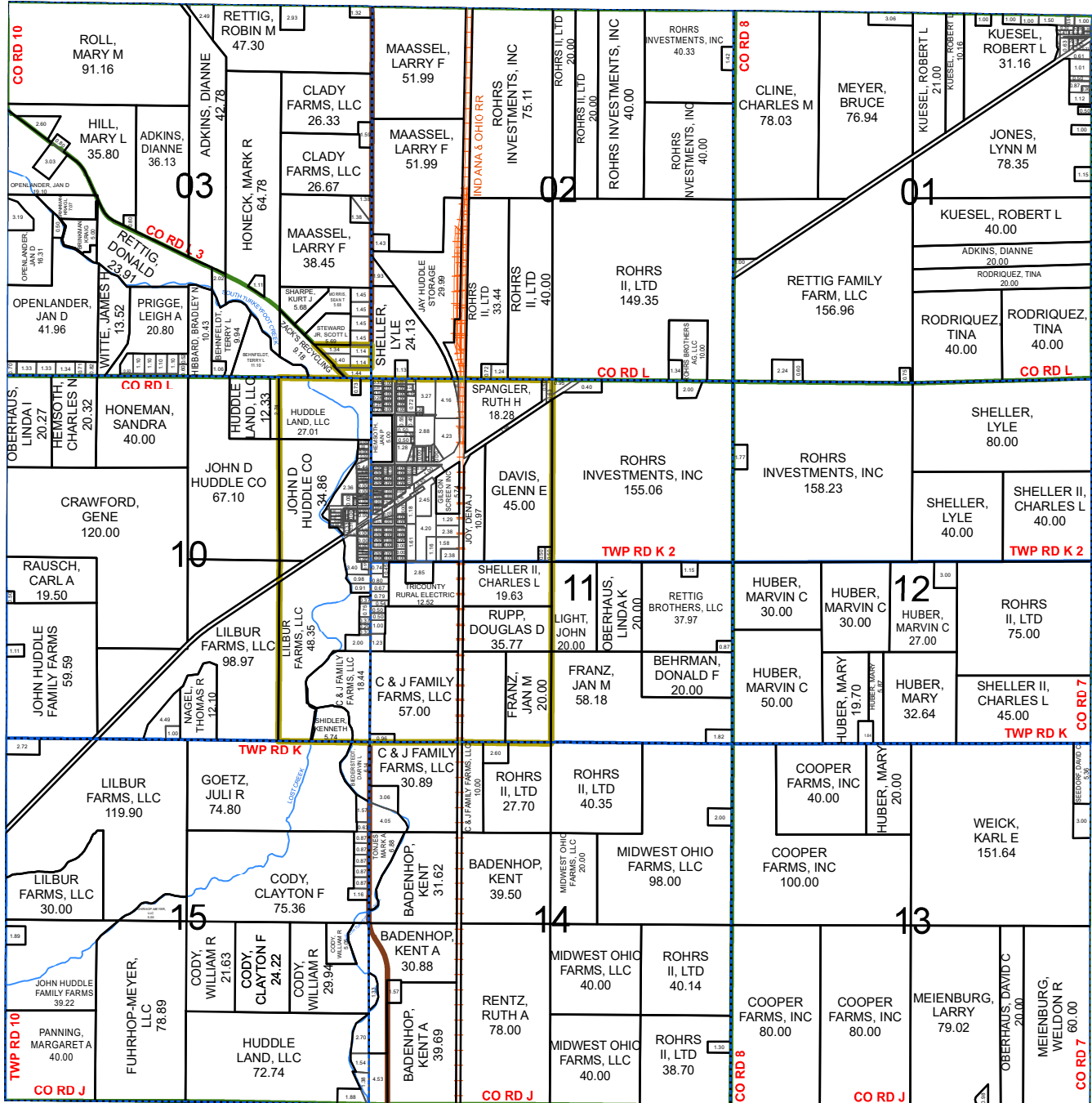

RICHFIELD TWP NW



SEE PAGE 39

RICHFIELD TWP NW

SEE PAGE 30

- US Route
- State Route
- County Road
- Township Road
- Street
- - - Alley

MONROE TWP SE

# MONROE TWP SW

HENRY COUNTY, OHIO

T.4-R.7

Scale = 1:27,500

1 Inch = 2,292 Feet



MONROE TWP NW

See PAGE 27

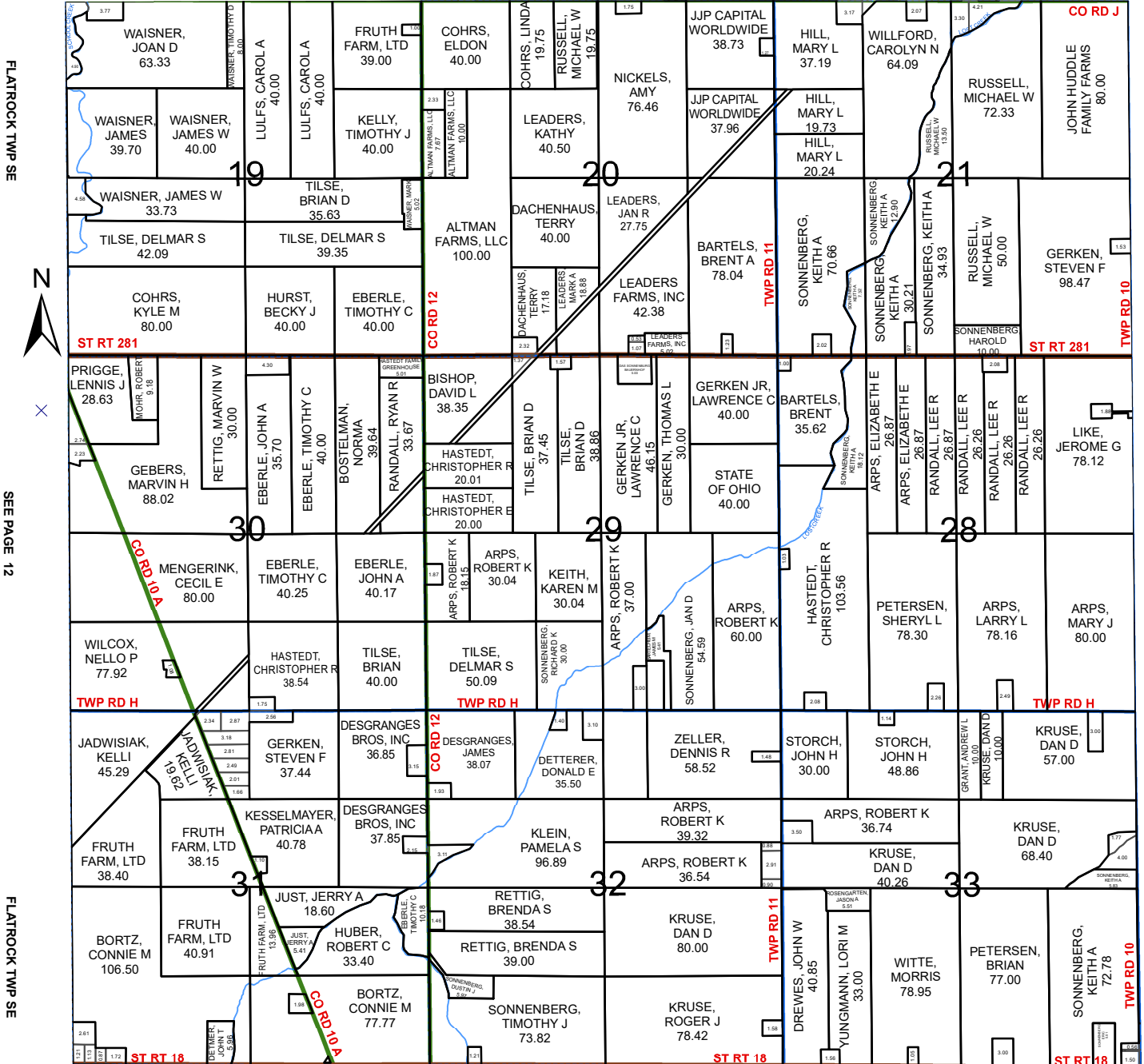

MARION TWP NW

SEE PAGE 23

- Parcels
- Corporation Lines
- Railroads
- Section Lines
- Streams

Scale = 1:27,500  
1 Inch = 2,292 Feet

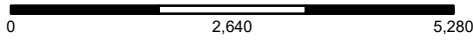

# MONROE TWP SE

HENRY COUNTY, OHIO T.4-R.7

SEE PAGE 28

MONROE TWP NE

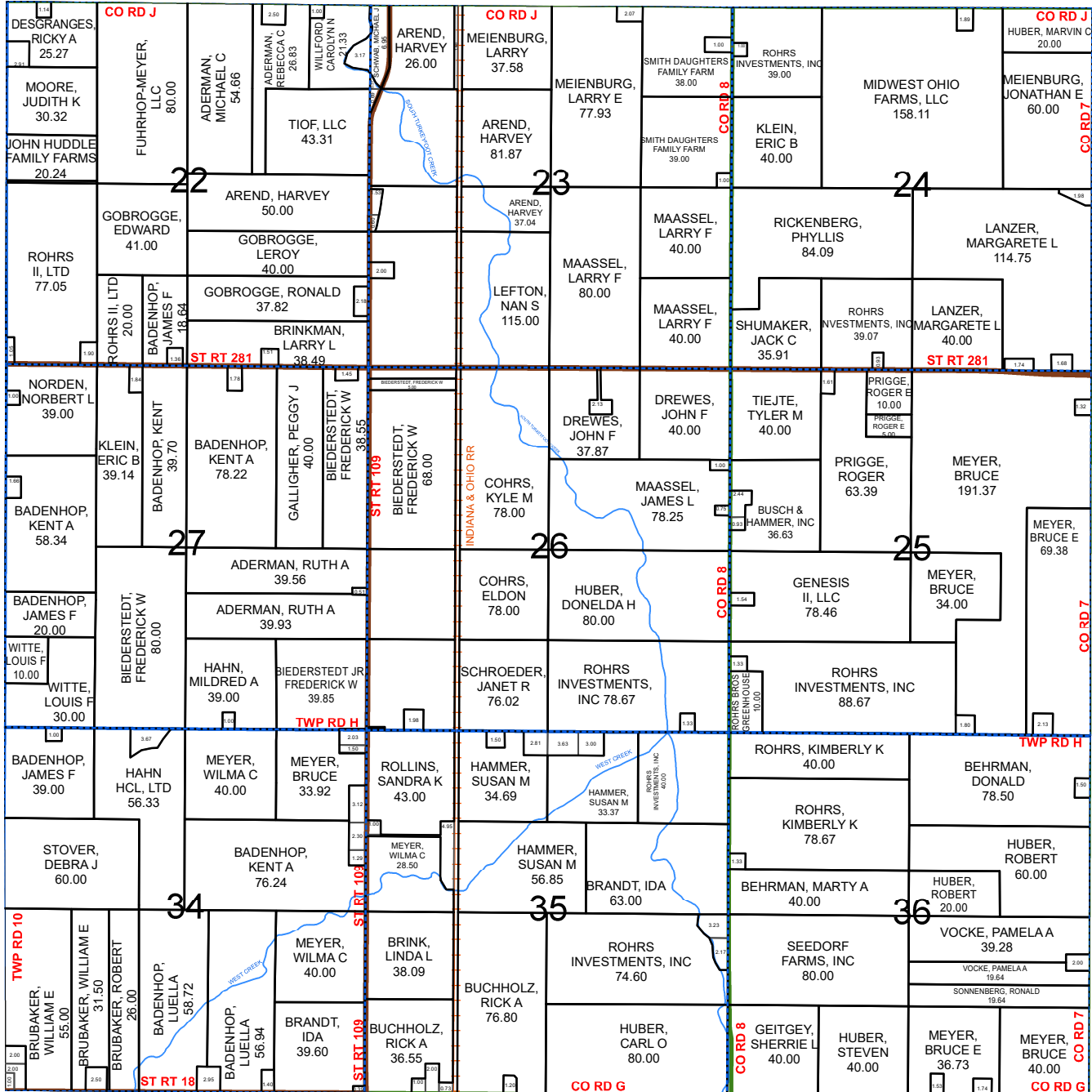

RICHFIELD TWP SW



SEE PAGE 41

RICHFIELD TWP SW

SEE PAGE 24

MARION TWP NE

- US Route
- State Route
- County Road
- Township Road
- Street
- - - Alley



# NAPOLEON TWP NW

HENRY COUNTY, OHIO

T.5-R.6

Scale = 1:27,500

1 Inch = 2,292 Feet

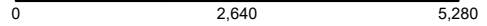

FREEDOM TWP W 1/2

See PAGE 13

DEFIANCE COUNTY

DEFIANCE COUNTY

DEFIANCE COUNTY

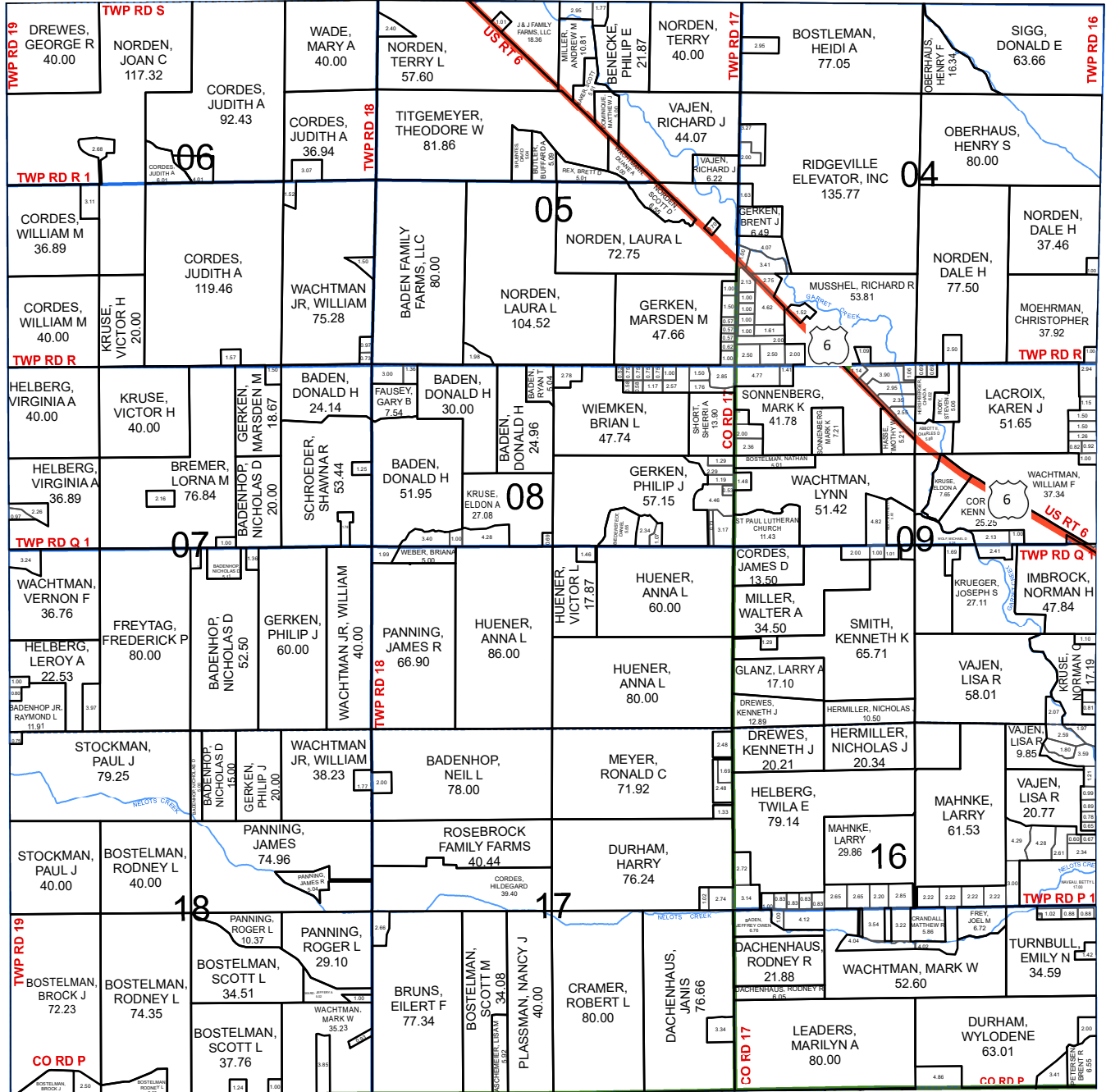

NAPOLEON TWP SW

SEE PAGE 33

- Parcels
- Corporation Lines
- Railroads
- Section Lines
- Streams

Scale = 1:27,500  
1 Inch = 2,292 Feet

# NAPOLEON TWP NE

HENRY COUNTY, OHIO T.5-R.6

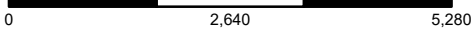

SEE PAGE 14

FREEDOM TWP E 1/2

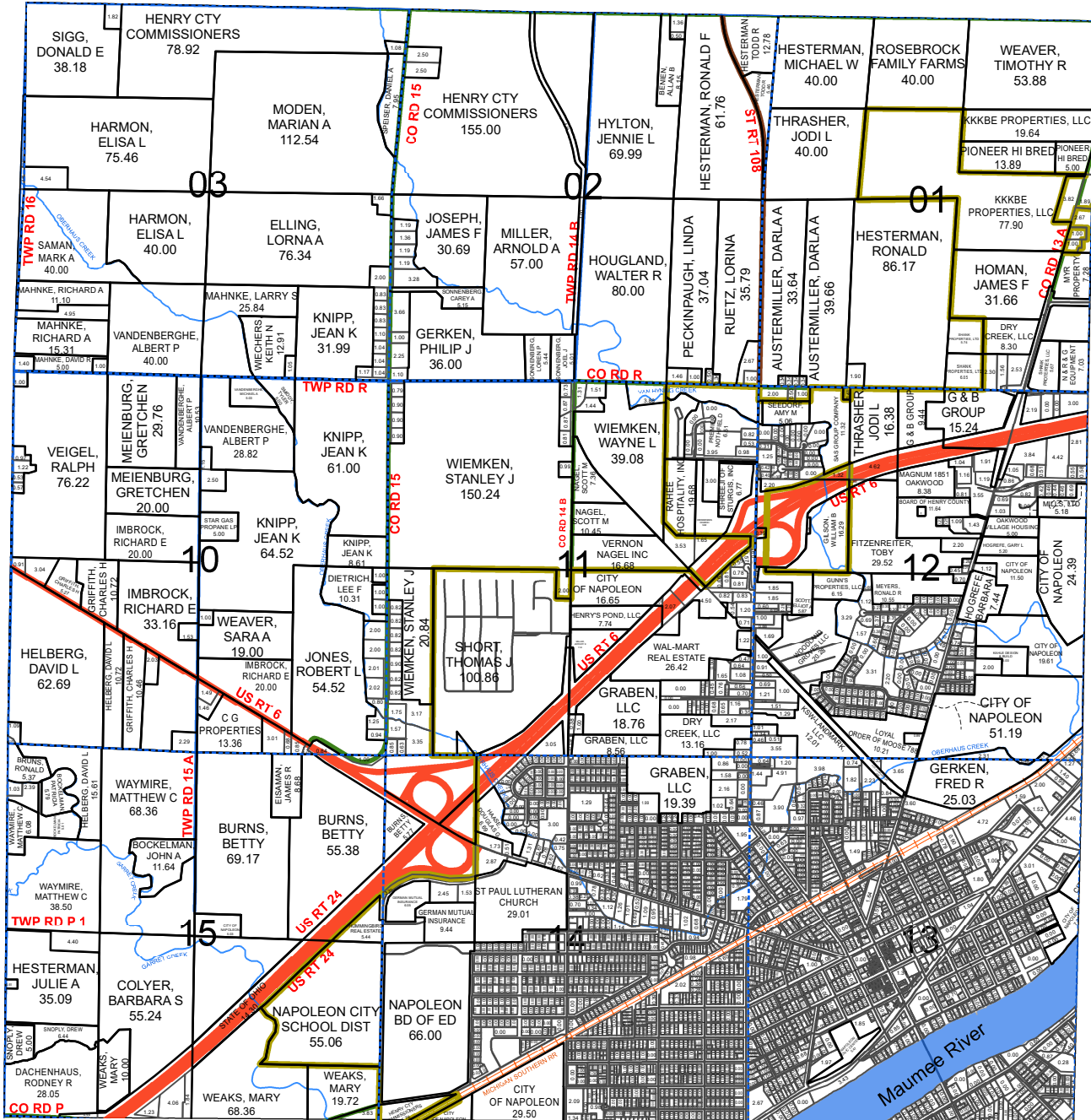

LIBERTY TWP SW



SEE PAGE 21

LIBERTY TWP SW

SEE PAGE 34

NAPOLEON TWP SE

- US Route
- State Route
- County Road
- Township Road
- Street
- - - Alley

# NAPOLEON TWP SW

HENRY COUNTY, OHIO

T.5-R.6

Scale = 1:27,500

1 Inch = 2,292 Feet

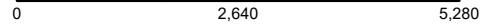

NAPOLEON TWP NW

See PAGE 31

DEFIANCE COUNTY

DEFIANCE COUNTY

DEFIANCE COUNTY

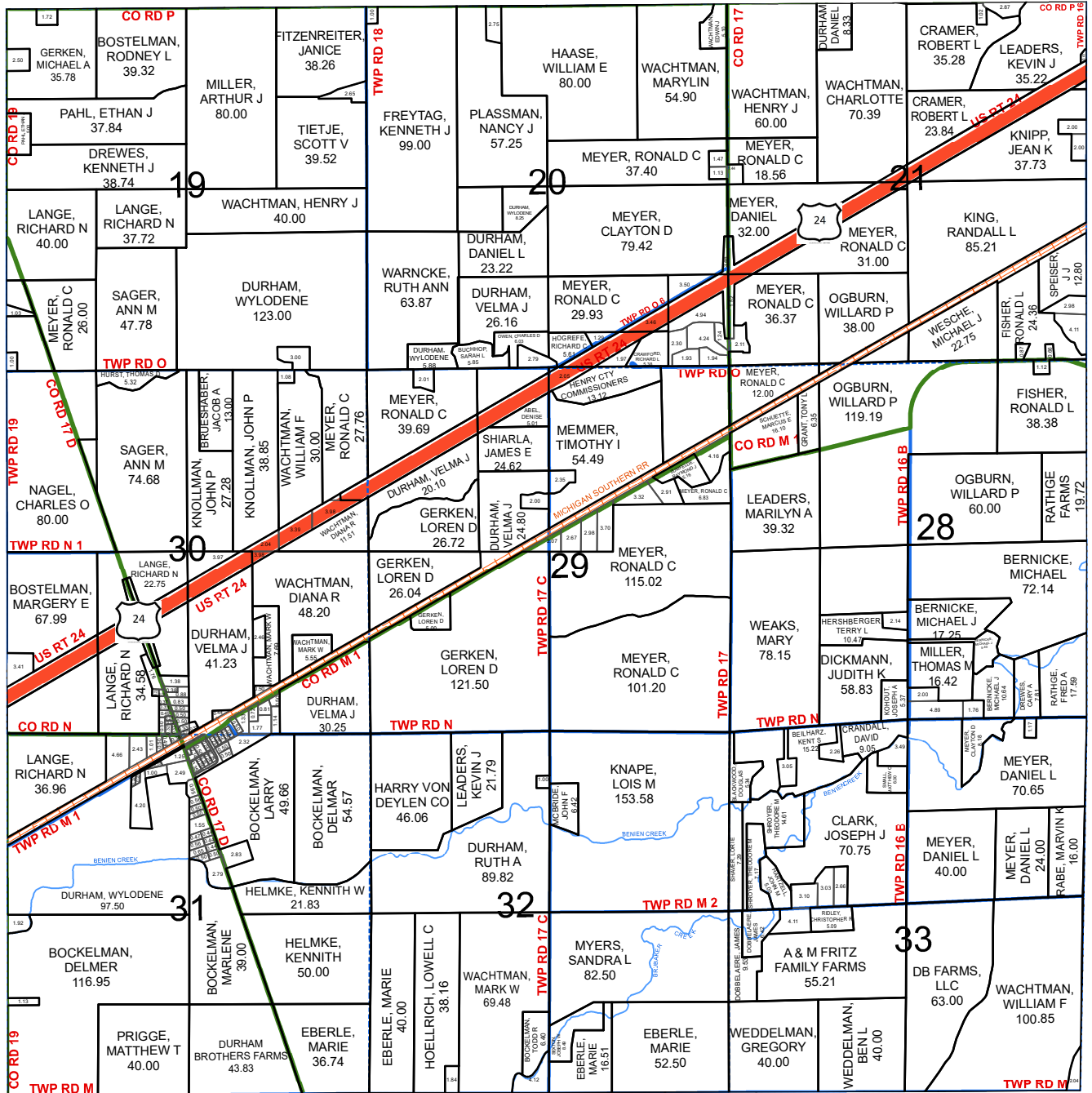

FLATROCK TWP NW

SEE PAGE 10

- Parcels
- Corporation Lines
- Railroads
- Section Lines
- Streams



Scale = 1:27,500  
1 Inch = 2,292 Feet

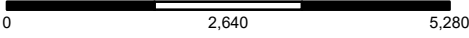

# NAPOLEON TWP SE

HENRY COUNTY, OHIO T.5-R.6

SEE PAGE 32

NAPOLEON TWP NE

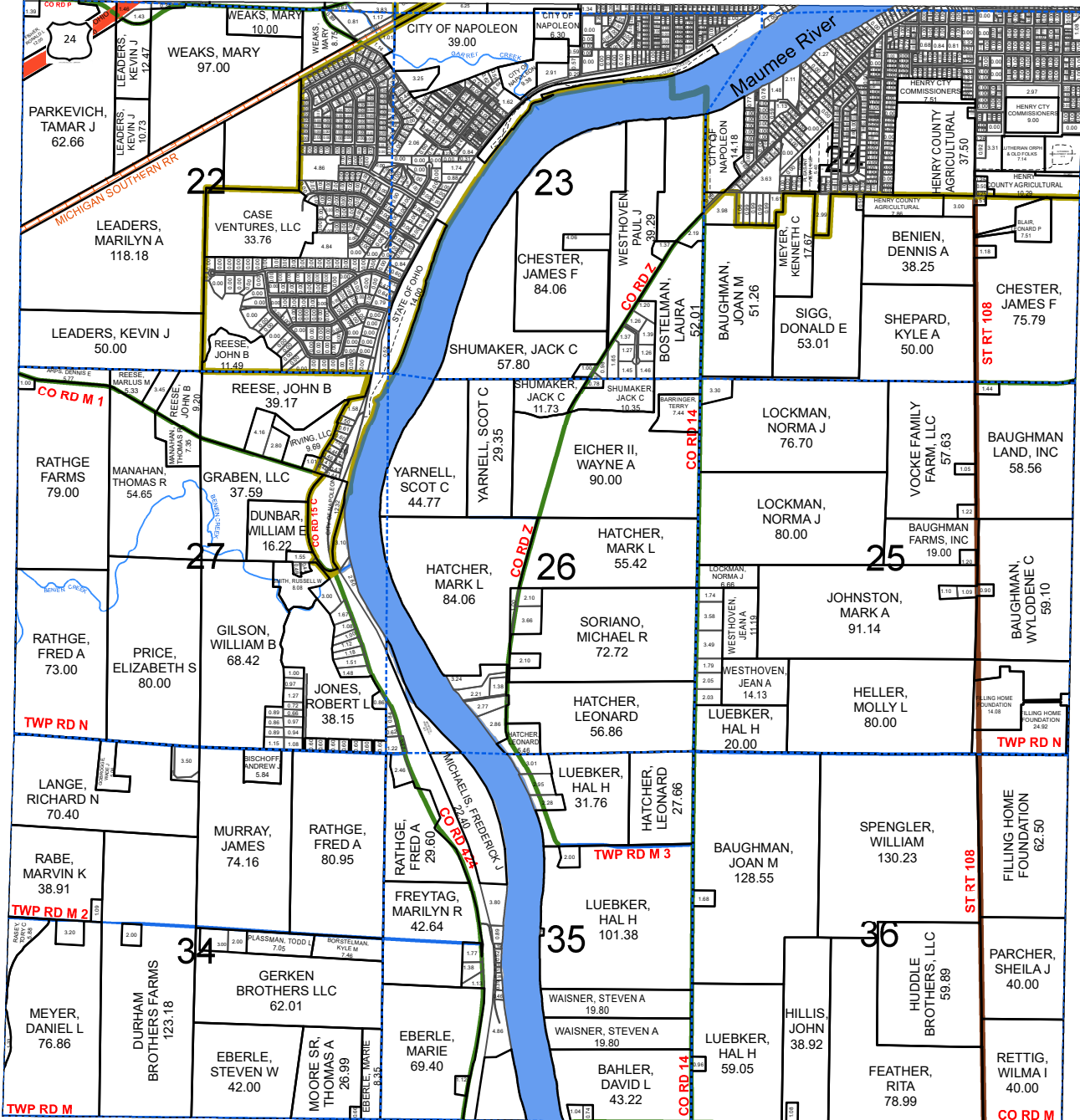

HARRISON TWP SW



SEE PAGE 17

HARRISON TWP SW

- US Route
- State Route
- County Road
- Township Road
- Street
- - - Alley

SEE PAGE 9

FLATROCK TWP NE

# PLEASANT TWP NW

HENRY COUNTY, OHIO

T.3-R.7

Scale = 1:27,500

1 Inch = 2,292 Feet

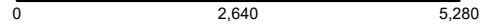

FLATROCK TWP SW

See PAGE 11

DEFIANCE COUNTY



DEFIANCE COUNTY

DEFIANCE COUNTY

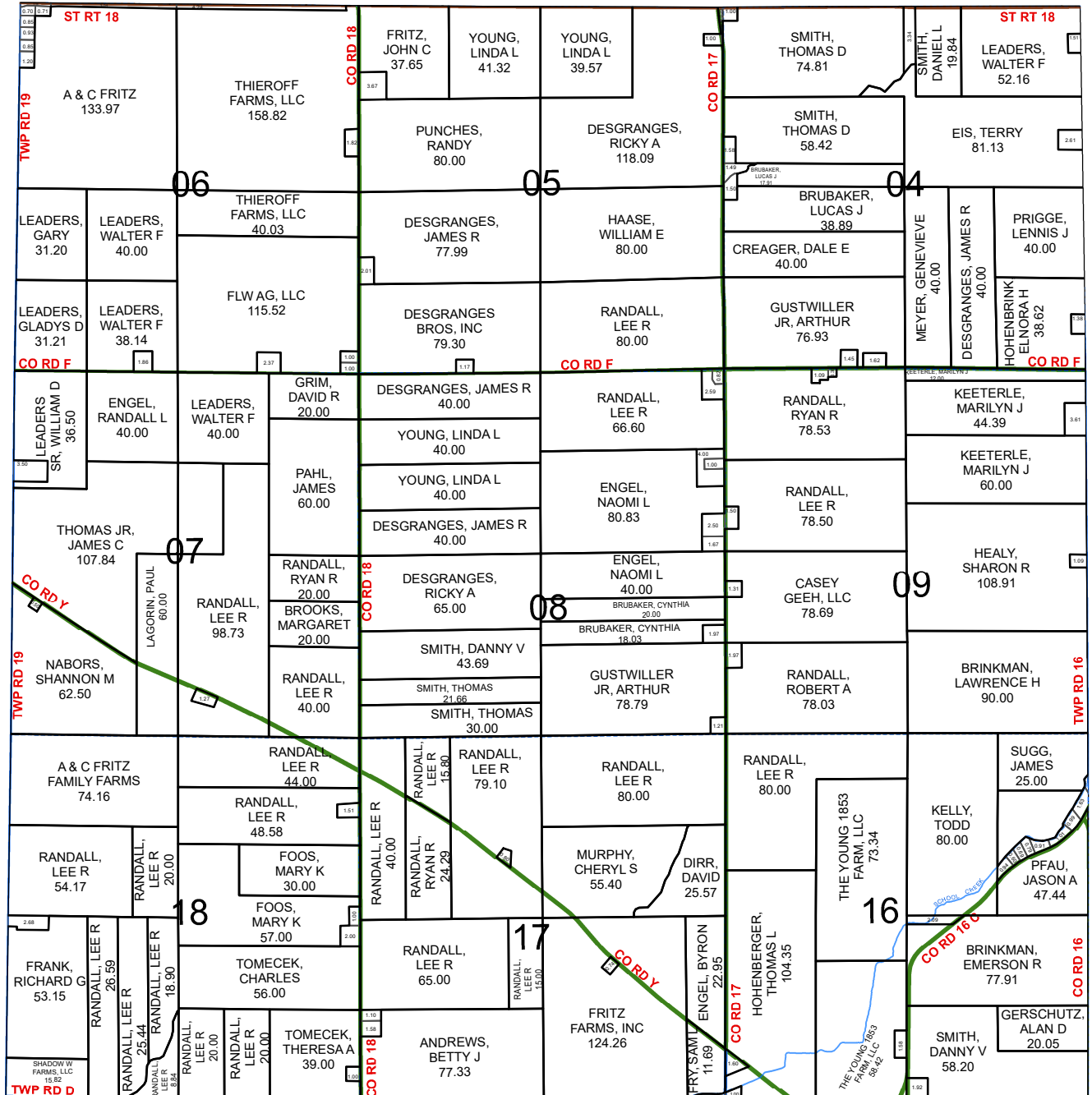

PLEASANT TWP SW

SEE PAGE 37

- Parcels
- Corporation Lines
- Railroads
- Section Lines
- Streams



Scale = 1:27,500  
1 Inch = 2,292 Feet

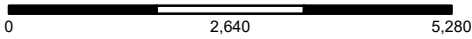

# PLEASANT TWP NE

HENRY COUNTY, OHIO T.3-R.7

SEE PAGE 12

FLATROCK TWP SE

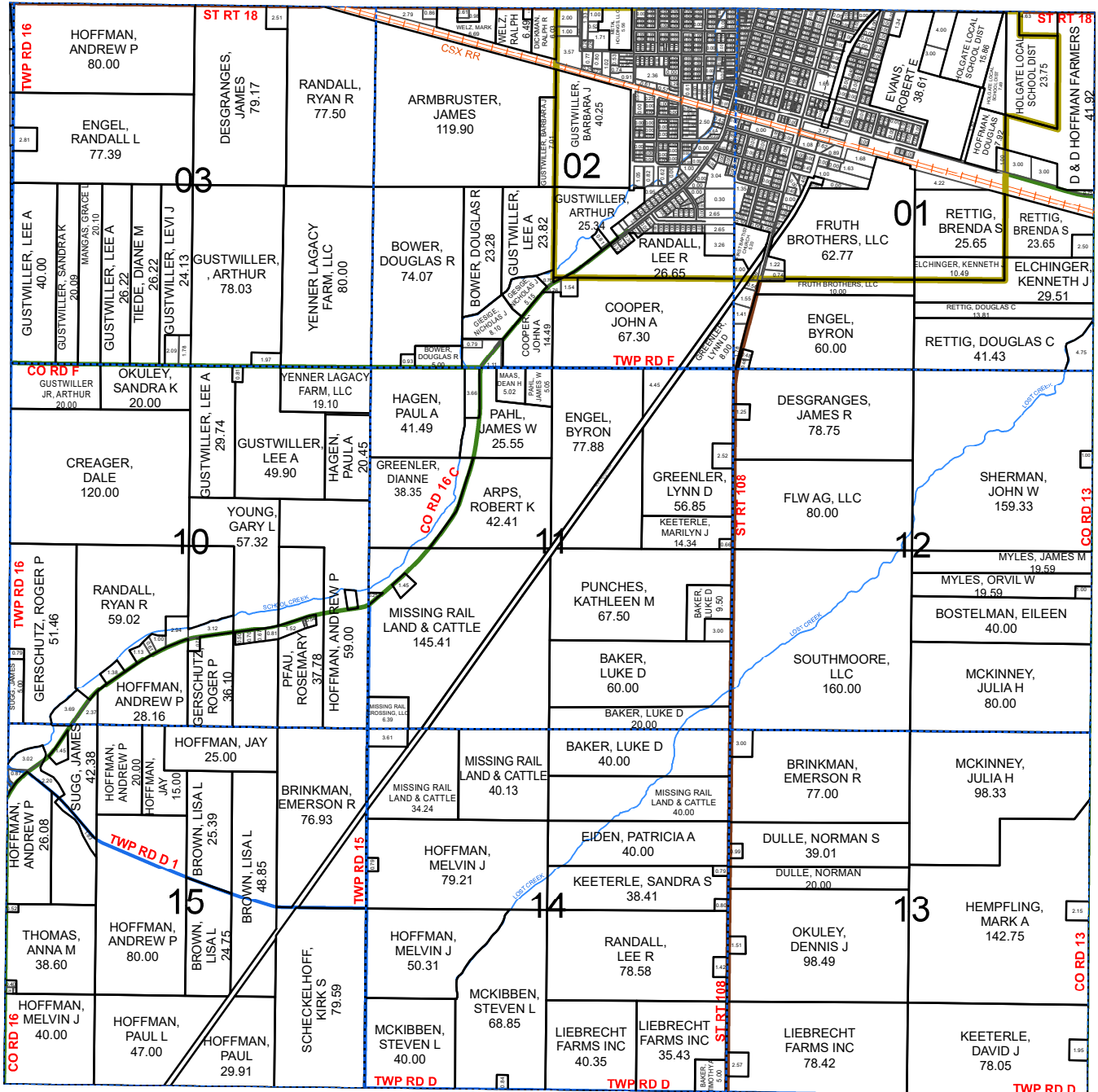

MARION TWP NW



SEE PAGE 23

MARION TWP NW

SEE PAGE 38

PLEASANT TWP SE

- US Route
- State Route
- County Road
- Township Road
- Street
- - - Alley



Scale = 1:27,500  
1 Inch = 2,292 Feet

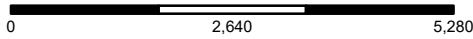

# PLEASANT TWP SE

HENRY COUNTY, OHIO T.3-R.6

SEE PAGE 36

PLEASANT TWP NE

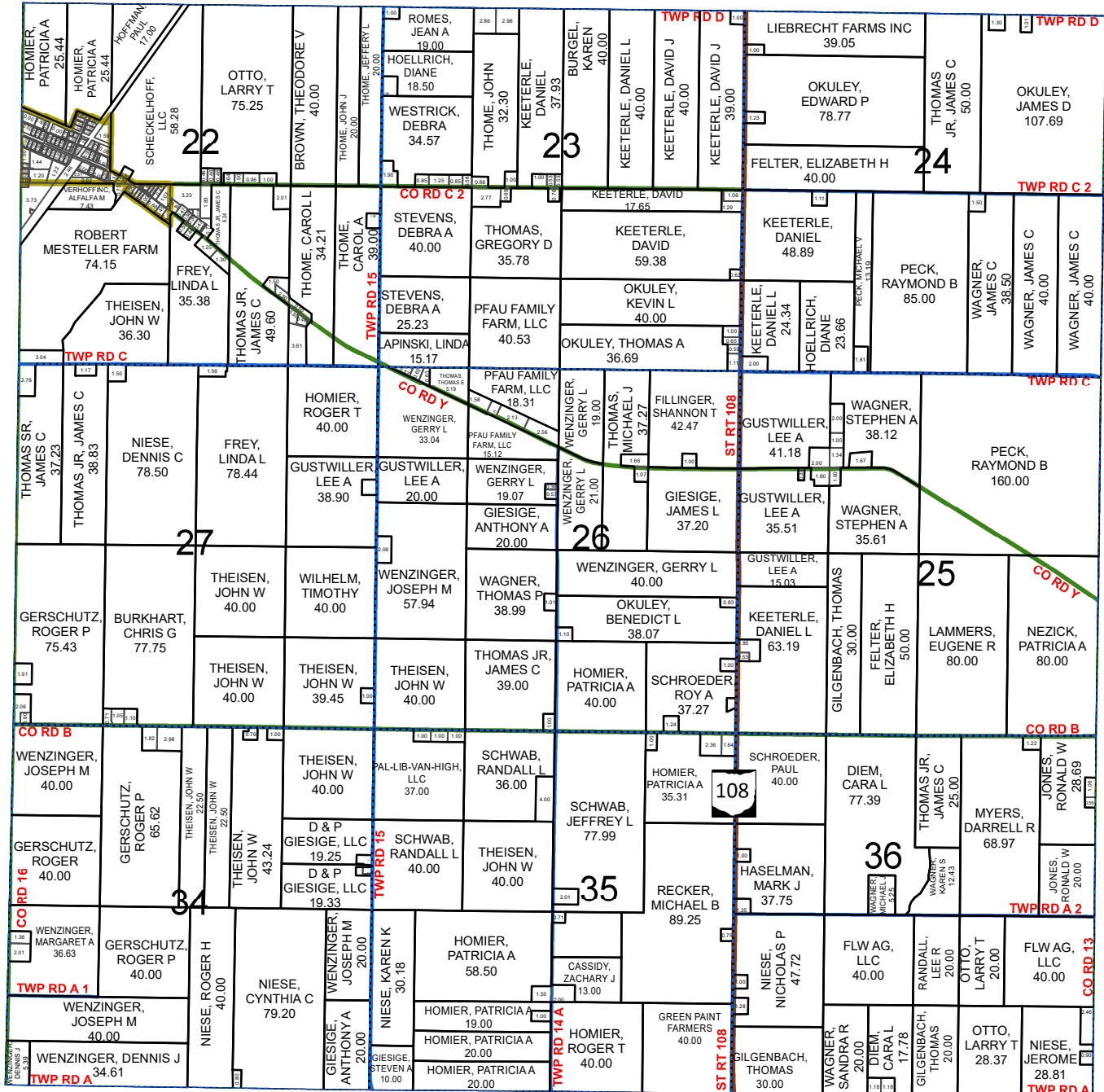

MARION TWP SW



SEE PAGE 25

MARION TWP SW

PUTNAM COUNTY

PUTNAM COUNTY

- US Route
- State Route
- County Road
- Township Road
- Street
- - - Alley

# RICHFIELD TWP NW

HENRY COUNTY, OHIO T.4-R.8

Scale = 1:27,500

1 Inch = 2,292 Feet



DAMASCUS TWP SW

See PAGE 7

MONROE TWP NE

SEE PAGE 28

MONROE TWP NE

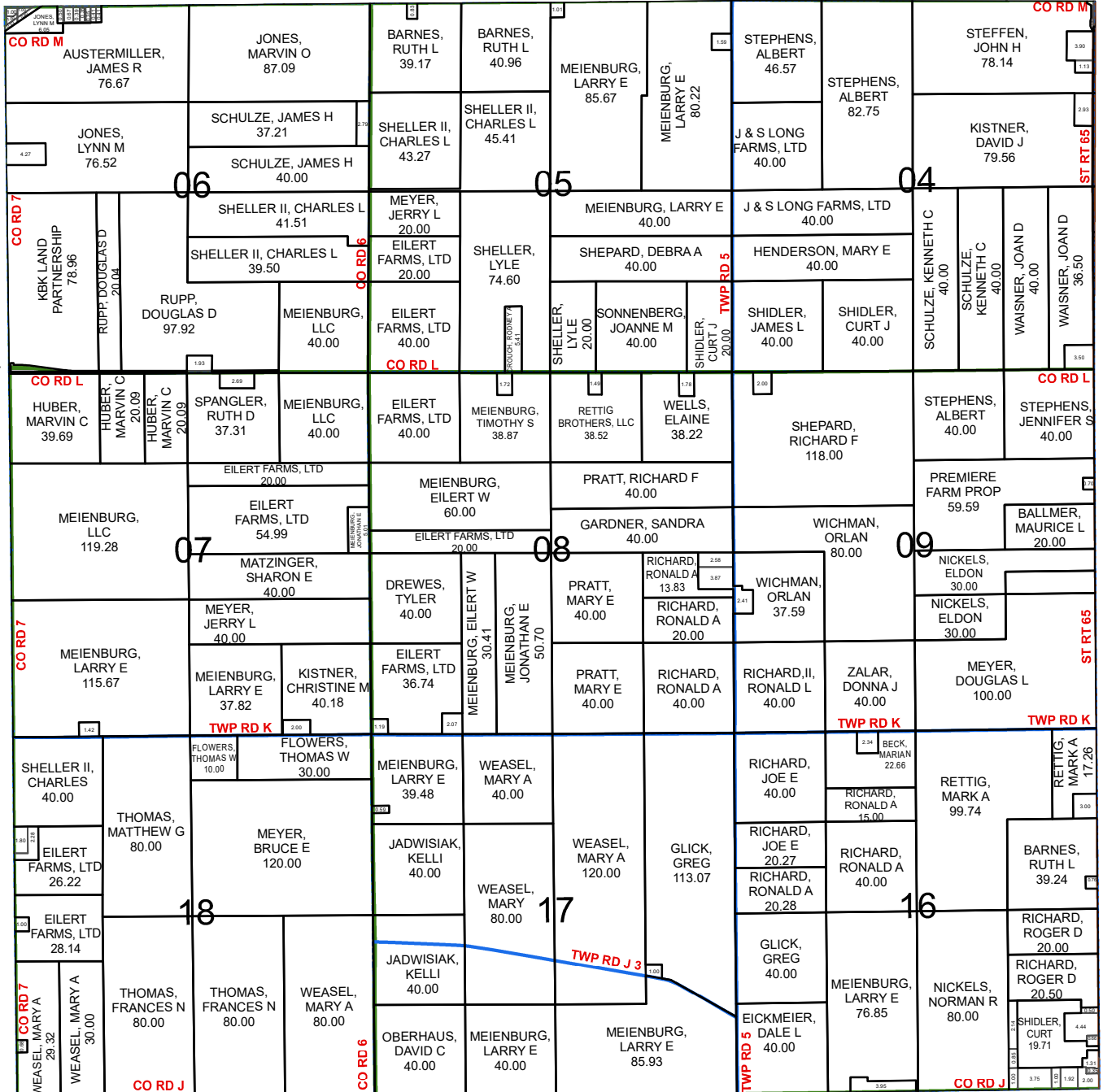

RICHFIELD TWP SW

SEE PAGE 41

- Parcels
- Corporation Lines
- Railroads
- Section Lines
- Streams



Scale = 1:27,500  
1 Inch = 2,292 Feet

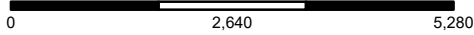

# RICHFIELD TWP NE

HENRY COUNTY, OHIO T.4-R.8

SEE PAGE 8

DAMASCUS TWP SE

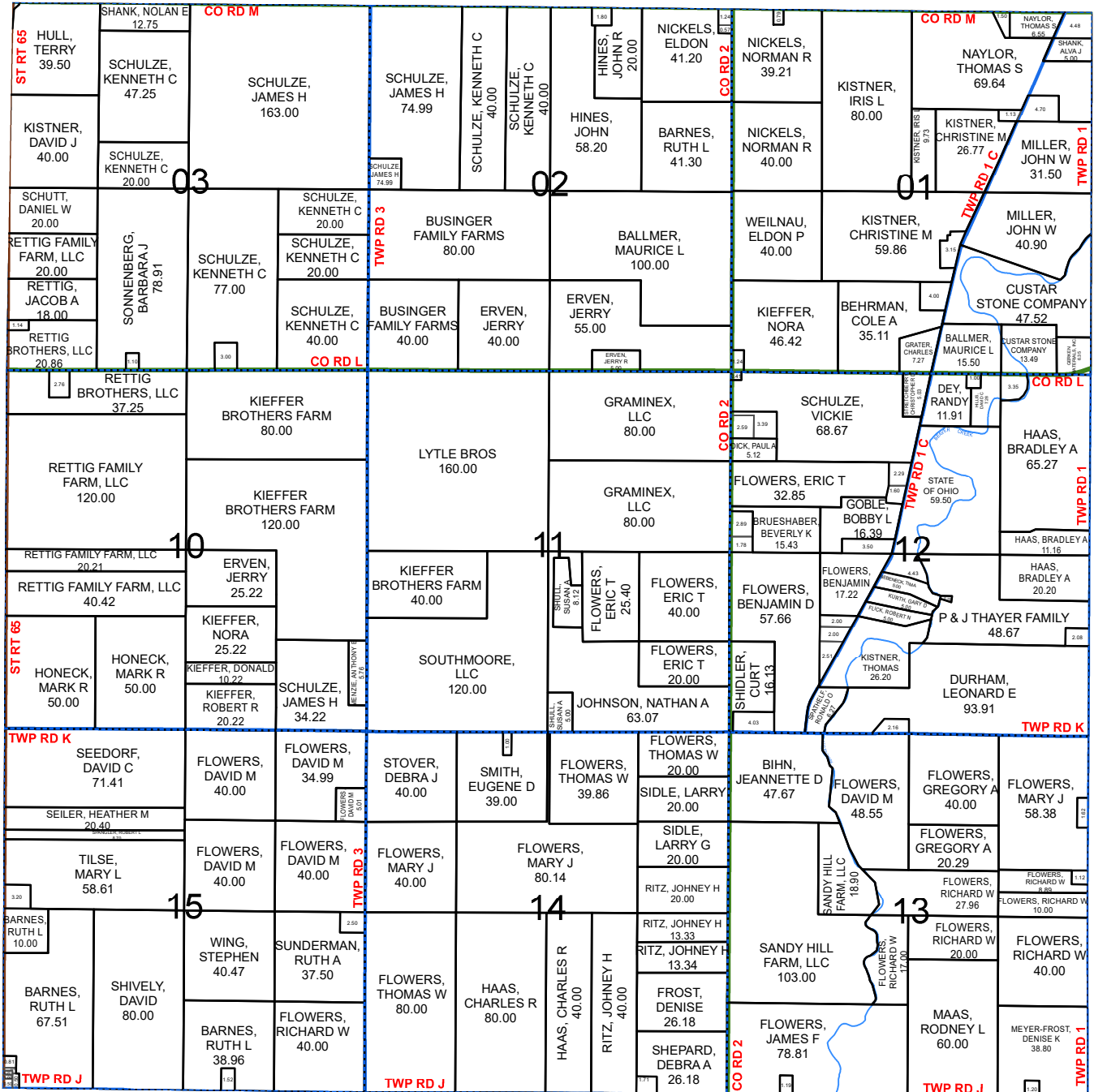

WOOD COUNTY  
WOOD COUNTY  
WOOD COUNTY



- US Route
- State Route
- County Road
- Township Road
- Street
- - - Alley

SEE PAGE 42

RICHFIELD TWP SE



# RICHFIELD TWP SW

HENRY COUNTY, OHIO

T.4-R.8

Scale = 1:27,500

1 Inch = 2,292 Feet

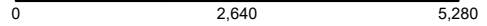

RICHFIELD TWP NW

See PAGE 39

MONROE TWP SE

SEE PAGE 30

MONROE TWP SE

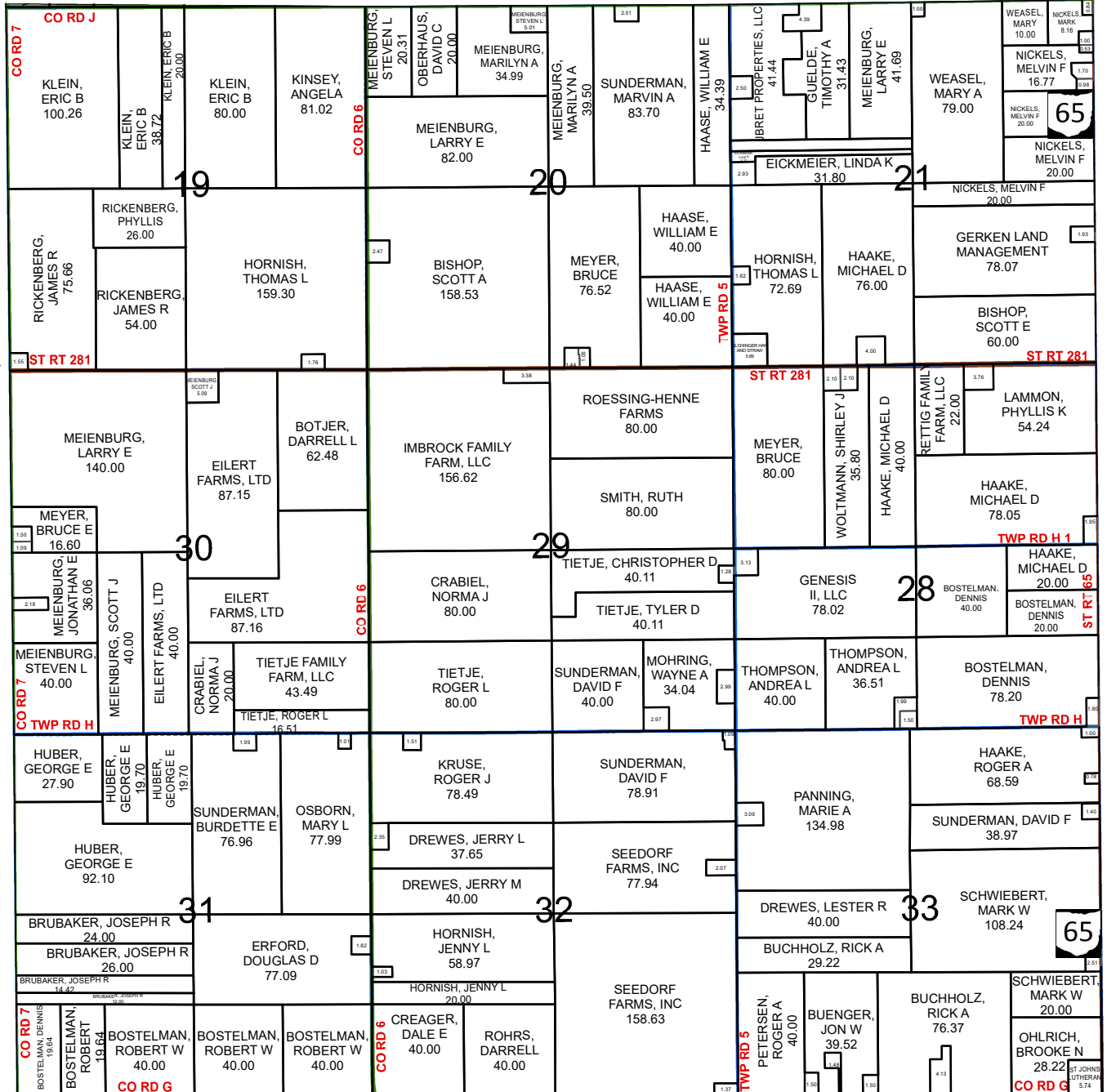

BARTLOW TWP NW

SEE PAGE 1

- Parcels
- Corporation Lines
- Railroads
- Section Lines
- Streams

Scale = 1:27,500  
1 Inch = 2,292 Feet

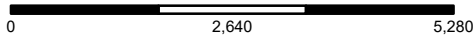

# RICHFIELD TWP SE

HENRY COUNTY, OHIO T.4-R.8

SEE PAGE 40

RICHFIELD TWP NE

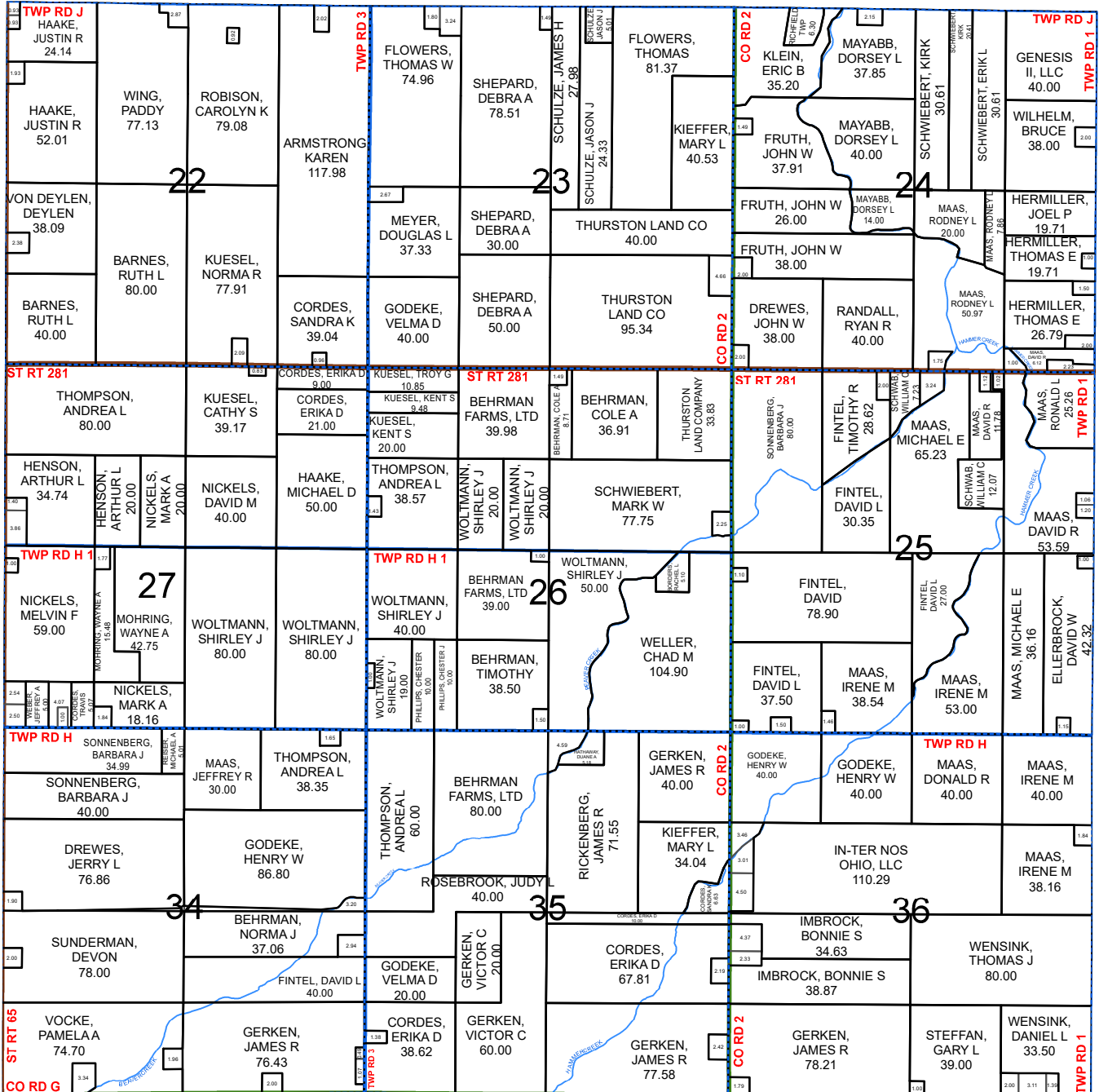

WOOD COUNTY  
WOOD COUNTY  
WOOD COUNTY



- US Route
- State Route
- County Road
- Township Road
- Street
- - - Alley

SEE PAGE 2

BARTLOW TWP NE

# RIDGEVILLE TWP W 1/2

HENRY COUNTY, OHIO T.6-R.5

Scale 1:30,000  
1 Inch = 2,250 US Survey Feet

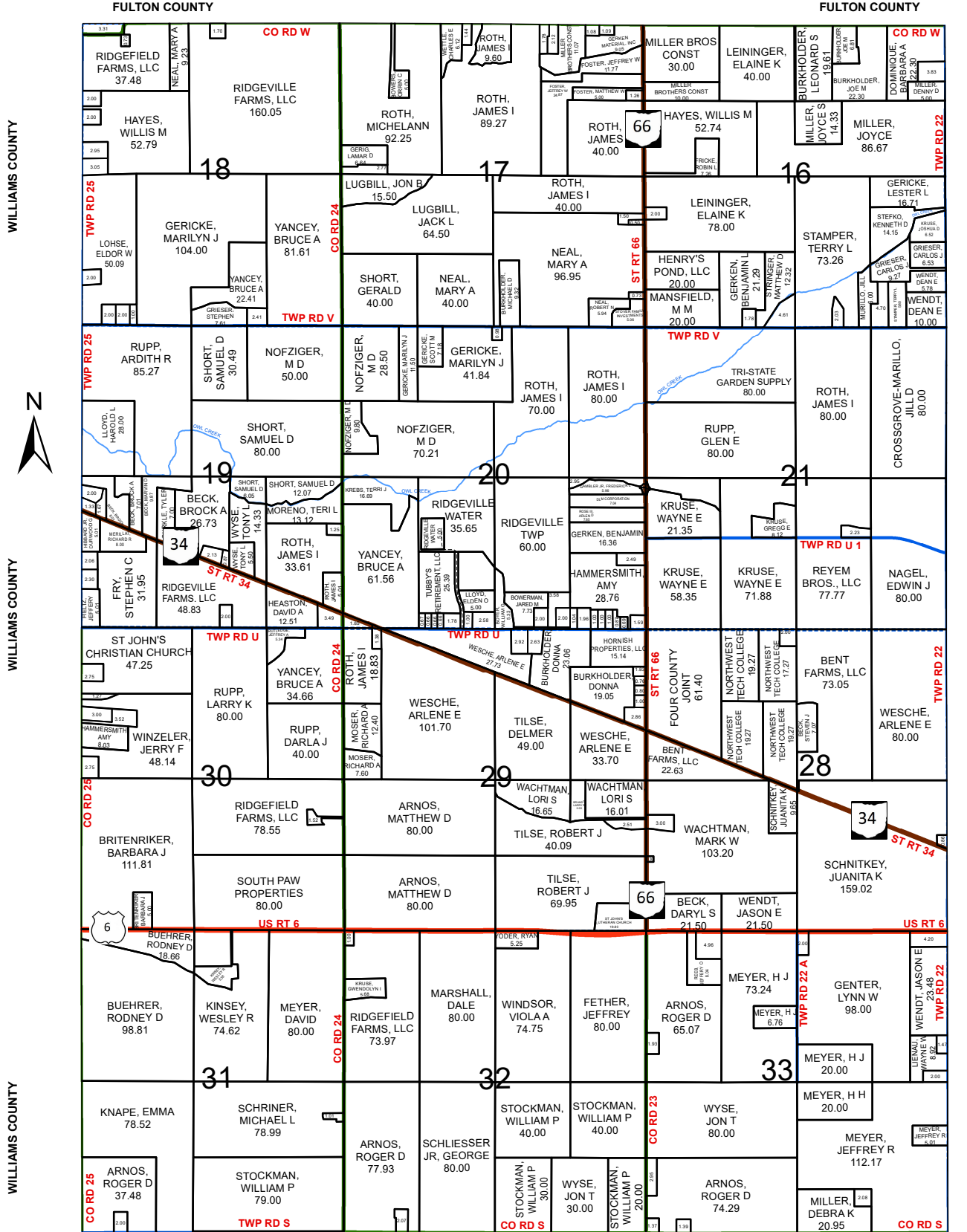
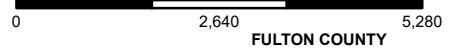

DEFIANCE COUNTY

- Parcels
- Corporation Lines
- Railroads
- Streams
- Section Lines

DEFIANCE COUNTY

Scale 1:30,000  
1 Inch = 2,250 US Survey Feet

# RIDGEVILLE TWP E 1/2

HENRY COUNTY, OHIO T.6-R.5

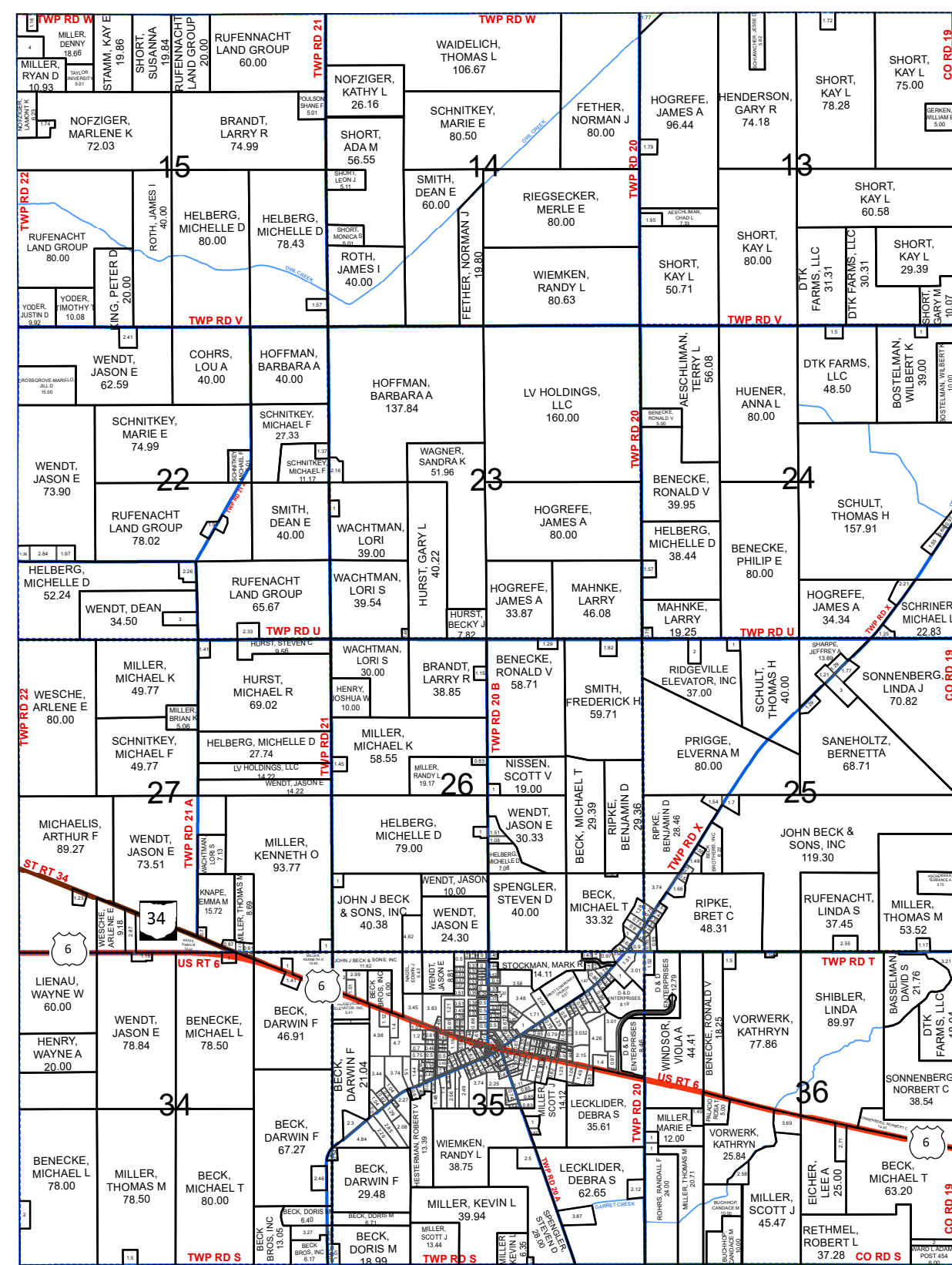
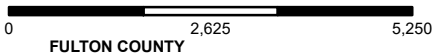

FREEDOM TWP W 1/2



SEE PAGE 13

DEFIANCE COUNTY

- US Route
- State Route
- County Road
- Township Road
- Street
- Alley

DEFIANCE COUNTY



# WASHINGTON TWP NW

HENRY COUNTY, OHIO

T.6-R.8

Scale = 1:27,500

1 Inch = 2,292 Feet

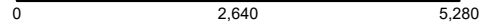

FULTON COUNTY

FULTON COUNTY

LIBERTY TWP NE

SEE PAGE 20

LIBERTY TWP NE

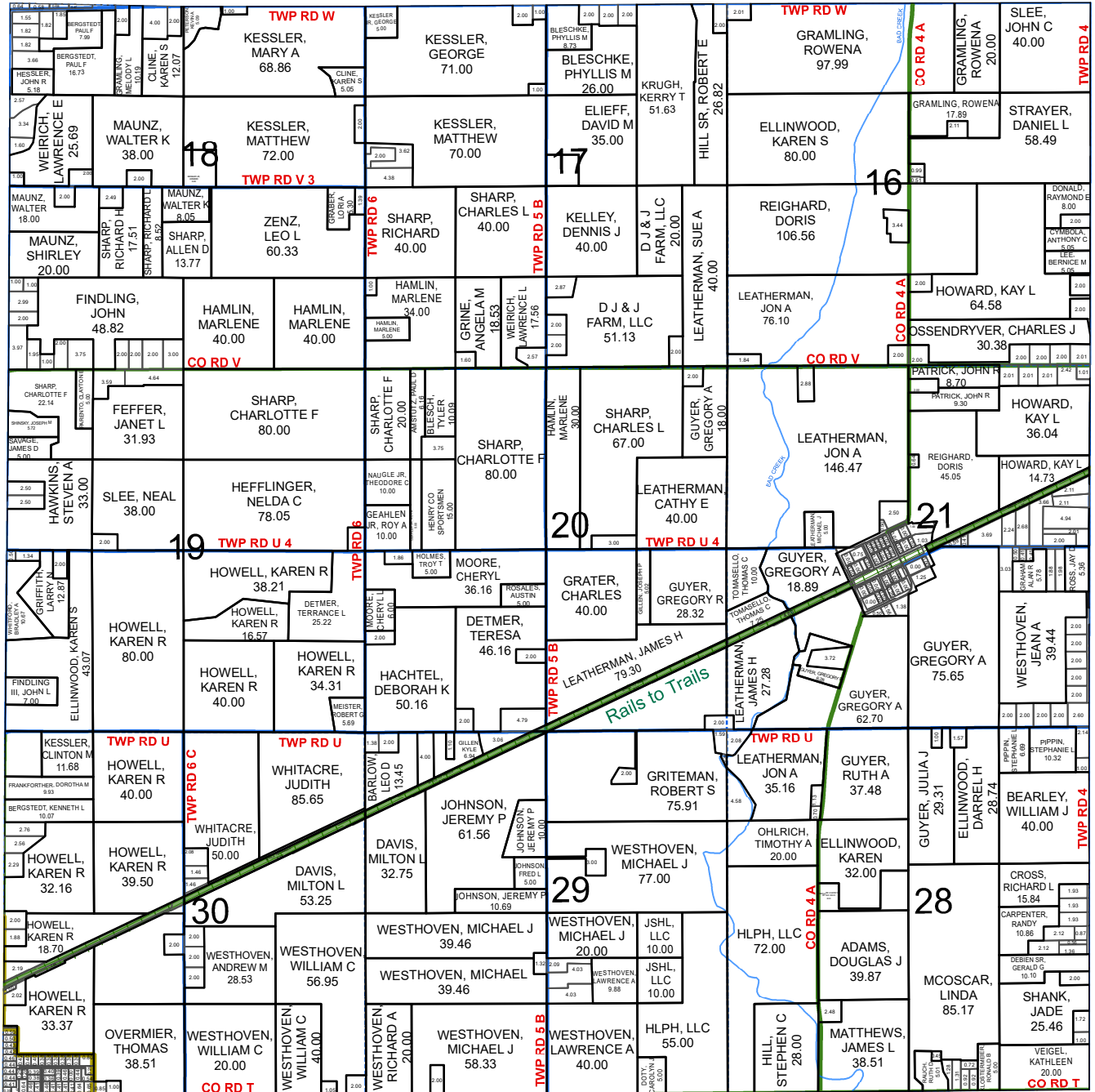

WASHINGTON TWP SW

SEE PAGE 47

- Parcels
- Corporation Lines
- Railroads
- Section Lines
- Streams



Scale = 1:27,500  
1 Inch = 2,292 Feet

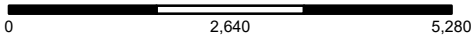

# WASHINGTON TWP NE

HENRY COUNTY, OHIO T.6-R.8

FULTON COUNTY

FULTON COUNTY

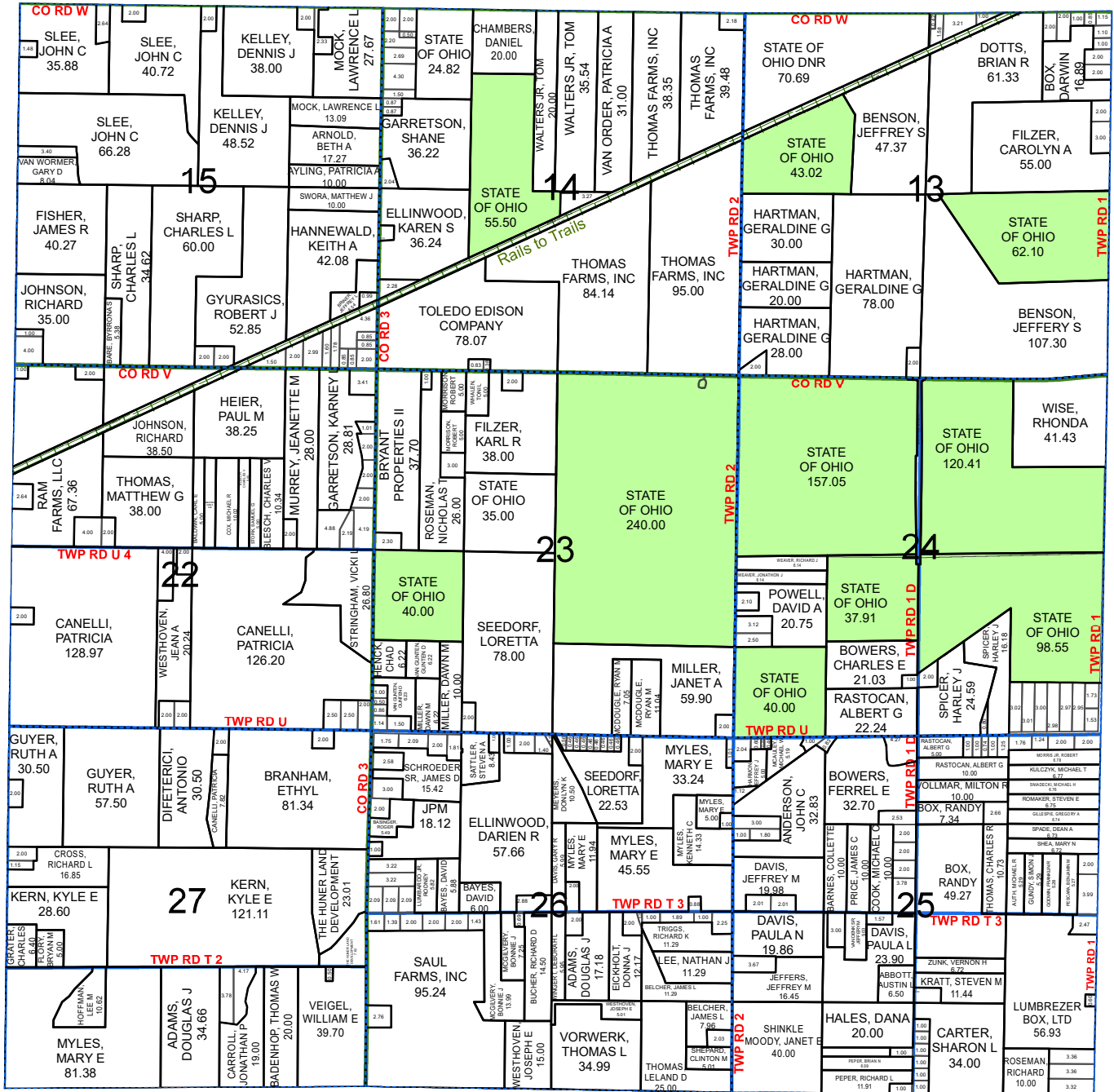

LUCAS COUNTY

LUCAS COUNTY

LUCAS COUNTY

- US Route
- State Route
- County Road
- Township Road
- Street
- - - Alley

SEE PAGE 48

WASHINGTON TWP SE





NAME	SECT	TWP						
10B FARMS, LLC	21	MARION	ANDREWS, BETTY J	17	PLEASANT	BADEN, VERNON	25	FLATROCK
3 GEN AG, LLC	15	FREEDOM	AREND, HARVEY	22	MONROE	BADEN, VERNON	14	MARION
3 GEN AG, LLC	15	FREEDOM	AREND, HARVEY	23	MONROE	BADEN, VERNON	15	MARION
3 J & S CO	25	LIBERTY	AREND, HARVEY	23	MONROE	BADEN, VERNON	23	BARTLOW
3 J & S CO	25	LIBERTY	AREND, HARVEY	23	MONROE	BADEN, VERNON D	14	MARION
3 J'S PLUS, LLC	16	BARTLOW	ARKIE FARMS	35	HARRISON	BADEN, VERNON D	23	MARION
4 COUNTY FARMS, LLC	21	BARTLOW	ARKIE FARMS, LLC	26	HARRISON	BADENHOP JR, RAYMOND L	07	NAPOLEON
4 KIDZ FARM, LLC	06	FLATROCK	ARKIE FARMS, LLC	26	HARRISON	BADENHOP, DEAN G	27	FREEDOM
	<b>A</b>		ARKIE FARMS, LLC	34	HARRISON	BADENHOP, DEAN G	27	FREEDOM
A & A CAVANAUGH, LLC	14	MARION	ARKIE FARMS, LLC	34	HARRISON	BADENHOP, DONALD C	27	FREEDOM
A & A CAVANAUGH, LLC	20	MARION	ARMBRUSTER FARMS, LLC	14	HARRISON	BADENHOP, DONALD C	23	FREEDOM
A & C FRITZ	03	FLATROCK	ARMSTRONG, CAROL A	24	DAMASCUS	BADENHOP, GREG A	36	LIBERTY
A & C FRITZ	31	FLATROCK	ARMSTRONG, CAROL A	24	DAMASCUS	BADENHOP, JAMES F	22	MONROE
A & C FRITZ	31	FLATROCK	ARMSTRONG, CAROL A	24	DAMASCUS	BADENHOP, JAMES F	27	MONROE
A & C FRITZ	31	FLATROCK	ARMSTRONG, CAROL A	24	DAMASCUS	BADENHOP, JAMES F	34	MONROE
A & C FRITZ	06	PLEASANT	ARMSTRONG, DENNIS	27	LIBERTY	BADENHOP, JAMES F	03	MARION
A & C FRITZ FAMILY FARMS	04	FLATROCK	ARMSTRONG, DENNIS	27	LIBERTY	BADENHOP, JAMES F	18	BARTLOW
A & C FRITZ FAMILY FARMS	31	FLATROCK	ARMSTRONG, KAREN	22	RICHFIELD	BADENHOP, KEITH W	18	BARTLOW
A & C FRITZ FAMILY FARMS	18	PLEASANT	ARNOLD, BETH A	15	WASHINGTON	BADENHOP, KEITH W	18	BARTLOW
A & D LEGACY FARMS, LTD	14	MARION	ARNOS, MATTHEW D	29	RIDGEVILLE	BADENHOP, KEITH W	18	BARTLOW
A & D LEGACY FARMS, LTD	15	MARION	ARNOS, MATTHEW D	29	RIDGEVILLE	BADENHOP, KEITH W	20	BARTLOW
A & D LEGACY FARMS, LTD	16	MARION	ARNOS, MATTHEW D	29	RIDGEVILLE	BADENHOP, KENT	14	MONROE
A & D LEGACY FARMS, LTD	18	MARION	ARNOS, ROGER D	31	RIDGEVILLE	BADENHOP, KENT	14	MONROE
A & D LEGACY FARMS, LTD	33	MARION	ARNOS, ROGER D	32	RIDGEVILLE	BADENHOP, KENT A	27	MONROE
A & D LEGACY FARMS, LTD	33	MARION	ARNOS, ROGER D	33	RIDGEVILLE	BADENHOP, KENT A	27	MONROE
A & D LEGACY FARMS, LTD	34	MARION	ARNOS, ROGER D	33	RIDGEVILLE	BADENHOP, KENT A	34	MONROE
A & D LEGACY FARMS, LTD	19	BARTLOW	ARNOS, ROGER D	33	RIDGEVILLE	BADENHOP, KENT A	03	MARION
A & D LEGACY FARMS, LTD	19	BARTLOW	ARNOS, ROGER D	33	RIDGEVILLE	BADENHOP, KENT A	03	MARION
A & J, LLC	06	LIBERTY	ARNOS, ROGER D	33	RIDGEVILLE	BADENHOP, LUELLA	34	MONROE
A & M FRITZ FAMILY FARMS	33	NAPOLEON	ARNOS, ROGER D	33	RIDGEVILLE	BADENHOP, LUELLA	34	MONROE
A & M FRITZ FAMILY FARMS	31	FLATROCK	ARPS, BRUCE W	27	FLATROCK	BADENHOP, NEIL	03	BARTLOW
ABBOTT II, CHARLES D	09	NAPOLEON	ARPS, BRUCE W	27	FLATROCK	BADENHOP, NEIL L	25	FREEDOM
ABBOTT, AUSTIN L	25	WASHINGTON	ARPS, BRUCE W	27	FLATROCK	BADENHOP, NEIL L	27	FREEDOM
ABEL, DENISE	29	NAPOLEON	ARPS, DENNIS E	27	NAPOLEON	BADENHOP, NEIL L	25	FREEDOM
ABEL, PATRICK	36	FLATROCK	ARPS, ELIZABETH E	28	MONROE	BADENHOP, NEIL L	27	FREEDOM
ADAIR, LTD	07	LIBERTY	ARPS, ELIZABETH E	28	MONROE	BADENHOP, NEIL L	17	NAPOLEON
ADAMS, ARLENE J	31	DAMASCUS	ARPS, LARRY L	28	MONROE	BADENHOP, NICHOLAS D	07	NAPOLEON
ADAMS, ARLENE J	31	DAMASCUS	ARPS, MARY J	28	MONROE	BADENHOP, NICHOLAS D	07	NAPOLEON
ADAMS, ARLENE J	34	DAMASCUS	ARPS, ROBERT K	29	MONROE	BADENHOP, NICHOLAS D	07	NAPOLEON
ADAMS, ARLENE J	16	DAMASCUS	ARPS, ROBERT K	29	MONROE	BADENHOP, NICHOLAS D	18	NAPOLEON
ADAMS, ARLENE J	31	DAMASCUS	ARPS, ROBERT K	29	MONROE	BADENHOP, NICHOLAS D	18	NAPOLEON
ADAMS, ARLENE J	31	DAMASCUS	ARPS, ROBERT K	29	MONROE	BADENHOP, NICHOLAS D	18	NAPOLEON
ADAMS, ARLENE J	32	DAMASCUS	ARPS, ROBERT K	32	MONROE	BADENHOP, SHEILA D	18	BARTLOW
ADAMS, ARLENE J	34	DAMASCUS	ARPS, ROBERT K	32	MONROE	BADENHOP, THOMAS W	27	WASHINGTON
ADAMS, DOUGLAS J	26	WASHINGTON	ARPS, ROBERT K	33	MONROE	BAER, DAVID L	24	BARTLOW
ADAMS, DOUGLAS J	27	WASHINGTON	ARPS, ROBERT K	11	PLEASANT	BAER, DAVID L	14	BARTLOW
ADAMS, DOUGLAS J	28	WASHINGTON	ARROWHEAD POINTE, LLC	05	WASHINGTON	BAER, JANICE	22	BARTLOW
ADAMS, DOUGLAS J	01	LIBERTY	ASCHMEIER, JANEEN E	20	FREEDOM	BAHLER, DAVID L	35	NAPOLEON
ADAMS, DOUGLAS J	32	DAMASCUS	ASCHMEIER, KARL R	03	LIBERTY	BAHLER, DAVID L	07	MONROE
ADAMS, MICHAEL W	06	LIBERTY	ASCHMEIER, KARL R	03	LIBERTY	BAHLER, DAVID L	07	MONROE
ADAMS, WILLIAM E	36	BARTLOW	ASCHMEIER, LISA M	17	NAPOLEON	BAHLER, DAVID L	17	MONROE
ADAMS, WILLIAM E	36	BARTLOW	ASCHMEIER, SHIRLEY J	03	LIBERTY	BAHLER, DAVID L	17	MONROE
ADERMAN, ANDREW M	32	HARRISON	ASCHMEIER, TERRANCE A	25	RIDGEVILLE	BAIRD, SUSAN L	23	BARTLOW
ADERMAN, MICHAEL C	18	MONROE	AUSTERMILLER RENTALS	07	MONROE	BAKER, CHARLES E	17	DAMASCUS
ADERMAN, MICHAEL C	22	MONROE	AUSTERMILLER, DARLA A	01	NAPOLEON	BAKER, JOSEPH A	34	FLATROCK
ADERMAN, REBECCA C	22	MONROE	AUSTERMILLER, DARLA A	01	NAPOLEON	BAKER, JOSEPH A	34	FLATROCK
ADERMAN, RUTH A	27	MONROE	AUSTERMILLER, JAMES R	06	RICHFIELD	BAKER, LUKE D	11	PLEASANT
ADERMAN, RUTH A	27	MONROE	AUSTERMILLER, JOHN F	15	HARRISON	BAKER, LUKE D	11	PLEASANT
ADKINS, DIANNE	03	MONROE	AUSTERMILLER, JOHN F	08	MONROE	BAKER, LUKE D	11	PLEASANT
ADKINS, DIANNE	03	MONROE	AUSTERMILLER, MARVIN	08	MONROE	BAKER, LUKE D	14	PLEASANT
ADKINS, DIANNE	01	MONROE	AUSTERMILLER, MARVIN K	03	FLATROCK	BAKER, SCOTT	05	NAPOLEON
ADKINS, KAY A	15	MARION	AUSTERMILLER, MARVIN K	08	MONROE	BAKER, TIMOTHY A	14	PLEASANT
ADVANCED DRAINAGE SYS	07	LIBERTY	AUTH, MICHAEL R	25	WASHINGTON	BALDWIN, CARL E	22	WASHINGTON
AESCHLIMAN, CHAD L	13	RIDGEVILLE	AUTOMATIC FEED COMPANY	18	NAPOLEON	BALDWIN, CARL E	22	WASHINGTON
AESCHLIMAN, TERRY L	24	RIDGEVILLE	AYLING, PATRICIA A	15	WASHINGTON	BALDWIN, KAY M	23	FLATROCK
AGLER, CAROL J	08	FLATROCK				BALLMER, MAURICE L	10	DAMASCUS
AGLER, CAROL J	08	FLATROCK	B & D AGRICULTURAL LTD	29	HARRISON	BALLMER, MAURICE L	02	RICHFIELD
AGLER, CAROL J	29	FLATROCK	B & D AGRICULTURAL LTD	34	DAMASCUS	BALLMER, MAURICE L	09	RICHFIELD
AGLER, CAROL J	30	FLATROCK	BABCOCK III, ALBERT A	17	FREEDOM	BALLMER, MAURICE L	16	DAMASCUS
AGLER, DAVID W	16	FLATROCK	BABCOCK, BRIAN	01	LIBERTY	BALLMER, MAURICE L	35	DAMASCUS
AGLER, DAVID W	16	FLATROCK	BABCOCK, LAWRENCE J	14	HARRISON	BALLMER, MAURICE L	01	RICHFIELD
AGLER, DAVID W	10	FLATROCK	BABCOCK, STEVEN	12	HARRISON	BARBER, WAYNE W	24	DAMASCUS
AGLER, LARRY J	16	FLATROCK	BABCOCK, STEVEN	14	HARRISON	BARE, BYRRONA S	15	WASHINGTON
AGLER, LARRY J	16	FLATROCK	BADEN FAMILY FARMS, LLC	05	NAPOLEON	BARKLEY, BARBARA J	24	HARRISON
AGLER, LARRY J	20	FLATROCK	BADEN, DONALD H	08	NAPOLEON	BARKLEY, BARBARA J	24	HARRISON
AGLER, LARRY J	21	FLATROCK	BADEN, DONALD H	35	FREEDOM	BARKLEY, BARBARA J	19	DAMASCUS
AGLER, LARRY J	27	FLATROCK	BADEN, DONALD H	07	NAPOLEON	BARKLEY, BARBARA J	18	DAMASCUS
AGLER, LARRY J	27	FLATROCK	BADEN, DONALD H	08	NAPOLEON	BARKLEY, BARBARA J	19	DAMASCUS
ALAN OHIO FARM	25	FREEDOM	BADEN, DONALD H	08	NAPOLEON	BARKLEY, BARBARA J	19	DAMASCUS
ALLEN, EVELYN L	04	MONROE	BADEN, JEFFREY OWEN	16	NAPOLEON	BARKLEY, BARBARA J	19	DAMASCUS
ALTMAN FARMS, LLC	20	MONROE	BADEN, ROBERTA D	23	MARION	BARKLEY, BARBARA J	20	DAMASCUS
ALTMAN FARMS, LLC	20	MONROE	BADEN, ROBERTA L	19	FLATROCK	BARLOW, LEO D	29	WASHINGTON
ALTMAN FARMS, LLC	20	MONROE	BADEN, ROBERTA L	35	FLATROCK	BARLOW, LEO D	24	LIBERTY
ALTMAN, STEVEN R	15	FLATROCK	BADEN, ROBERTA L	03	MARION	BARNES, COLLETTE	25	WASHINGTON
AMERICAN AGRICULTURAL	36	LIBERTY	BADEN, ROBERTA L	19	BARTLOW	BARNES, RANDALL R	27	FREEDOM
AMERICAN ROAD HOLDINGS	06	LIBERTY	BADEN, ROBERTA L	01	MARION	BARNES, RICHARD W	34	LIBERTY
AMERICAN TOWERS, LLC	17	FLATROCK	BADEN, ROBERTA L	01	MARION	BARNES, RUTH L	26	DAMASCUS
AMOS, CAROLYN	22	DAMASCUS	BADEN, ROBERTA L	12	MARION	BARNES, RUTH L	27	DAMASCUS
AMOS, CAROLYN M	25	DAMASCUS	BADEN, ROBERTA L	12	MARION	BARNES, RUTH L	28	DAMASCUS
AMSTUTZ, PAUL D	20	WASHINGTON	BADEN, ROBERTA L	19	BARTLOW	BARNES, RUTH L	33	DAMASCUS
ANDERSON, JOHN C	25	WASHINGTON	BADEN, ROBERTA W	12	MARION	BARNES, RUTH L	33	DAMASCUS
ANDREW, THOMAS C	16	FLATROCK	BADEN, RYAN T	08	NAPOLEON	BARNES, RUTH L	02	RICHFIELD

# PLATBOOK INDEX 2020

BARNES, RUTH L	05	RICHFIELD	BAYES, DAVID	26	WASHINGTON	BENECKE, PHILIP E	24	RIDGEVILLE
BARNES, RUTH L	05	RICHFIELD	BAYES, DAVID	26	WASHINGTON	BENECKE, PHILIP E	05	NAPOLEON
BARNES, RUTH L	15	RICHFIELD	BEARLEY, WILLIAM J	28	WASHINGTON	BENECKE, RONALD V	24	RIDGEVILLE
BARNES, RUTH L	15	RICHFIELD	BECHTOL, LEW A	08	FLATROCK	BENECKE, RONALD V	24	RIDGEVILLE
BARNES, RUTH L	15	RICHFIELD	BECK BROS, INC	35	RIDGEVILLE	BENECKE, RONALD V	26	RIDGEVILLE
BARNES, RUTH L	16	RICHFIELD	BECK BROS, INC	34	RIDGEVILLE	BENECKE, RONALD V	36	RIDGEVILLE
BARNES, RUTH L	22	RICHFIELD	BECK BROS, INC	29	HARRISON	BENIEN, ALLAN B	02	NAPOLEON
BARNES, RUTH L	22	RICHFIELD	BECK BROS, INC	34	RIDGEVILLE	BENIEN, DENNIS A	24	NAPOLEON
BARRINGER, TERRY	26	NAPOLEON	BECK BROTHERS, INC	25	RIDGEVILLE	BENNETT, NANCY A	13	HARRISON
BARTHELHEIM, JAMES M	29	MONROE	BECK, BROCK	19	RIDGEVILLE	BENNETT, NANCY A	13	HARRISON
BARTELS, BRENT	28	MONROE	BECK, BROCK A	19	RIDGEVILLE	BENNETT, NANCY A	14	HARRISON
BARTELS, BRENT A	20	MONROE	BECK, BROCK A	19	RIDGEVILLE	BENNETT, NANCY A	17	DAMASCUS
BARTELS, BRENT A	05	MARION	BECK, DARWIN F	34	RIDGEVILLE	BENNETT, RICHARD J	31	WASHINGTON
BARTLOW TWP	10	BARTLOW	BECK, DARWIN F	35	RIDGEVILLE	BENNETT, RICHARD J	32	WASHINGTON
BARTLOW TWP	26	BARTLOW	BECK, DARWIN F	34	RIDGEVILLE	BENNETT, RICHARD J	32	WASHINGTON
BARTLOW TWP	34	BARTLOW	BECK, DARWIN F	35	RIDGEVILLE	BENNETT, RICHARD J	13	HARRISON
BASINGER, ROGER	26	WASHINGTON	BECK, DARYL S	28	RIDGEVILLE	BENNETT, RICHARD J	01	LIBERTY
BASSELMAN, ALFRED H	12	BARTLOW	BECK, DORIS M	34	RIDGEVILLE	BENNETT, RICHARD J	01	LIBERTY
BASSELMAN, ALFRED H	02	BARTLOW	BECK, DORIS M	35	RIDGEVILLE	BENNETT, RICHARD J	13	HARRISON
BASSELMAN, ALFRED H	11	BARTLOW	BECK, DORIS M	35	RIDGEVILLE	BENNETT, RICHARD J	13	HARRISON
BASSELMAN, ALFRED H	12	BARTLOW	BECK, JOSEPHINE M	29	HARRISON	BENNETT, RICHARD J	13	HARRISON
BASSELMAN, DAVID S	36	RIDGEVILLE	BECK, JOSEPHINE M	18	FLATROCK	BENNETT, RICHARD J	13	HARRISON
BATEMAN, SARA	33	WASHINGTON	BECK, MARIAN	16	RICHFIELD	BENNETT, RICHARD J	13	HARRISON
BATEMAN, SARA	33	WASHINGTON	BECK, MARVIN D	19	RIDGEVILLE	BENNETT, RICHARD J	13	HARRISON
BATES, SEAN	13	LIBERTY	BECK, MICHAEL T	34	RIDGEVILLE	BENNETT, RICHARD J	13	HARRISON
BAUER, CARLTON H	26	FLATROCK	BECK, MICHAEL T	26	RIDGEVILLE	BENNETT, RICHARD J	23	HARRISON
BAUER, CARLTON H	12	FLATROCK	BECK, MICHAEL T	26	RIDGEVILLE	BENSON, JEFFERY S	13	WASHINGTON
BAUGHMAN FARMS, INC	25	NAPOLEON	BECK, MICHAEL T	36	RIDGEVILLE	BENSON, JEFFERY S	13	WASHINGTON
BAUGHMAN FARMS, INC	21	HARRISON	BECK, PETER C	27	LIBERTY	BENT FARMS, LLC	28	RIDGEVILLE
BAUGHMAN FARMS, INC	26	DAMASCUS	BECK, PETER C	28	LIBERTY	BENT FARMS, LLC	28	RIDGEVILLE
BAUGHMAN FARMS, INC	17	MONROE	BECK, RICHARD T	30	HARRISON	BENTLEY ENTERPRISES	24	HARRISON
BAUGHMAN LAND, INC	25	NAPOLEON	BECK, RICHARD T	30	HARRISON	BERGSTEDT, DEBORA K	01	LIBERTY
BAUGHMAN LAND, INC	29	HARRISON	BECK, ROBERT L	32	HARRISON	BERGSTEDT, DEBORA K	01	LIBERTY
BAUGHMAN LAND, INC	30	HARRISON	BECK, STEVEN J	28	RIDGEVILLE	BERGSTEDT, KENNETH L	30	WASHINGTON
BAUGHMAN LAND, INC	30	HARRISON	BECKER, MARIE K	17	FREEDOM	BERGSTEDT, KENNETH L	02	LIBERTY
BAUGHMAN LAND, INC	31	HARRISON	BECKER, MARIE K	20	FREEDOM	BERGSTEDT, KEVIN M	02	LIBERTY
BAUGHMAN LAND, INC	32	HARRISON	BEHNFELDT, CHAD S	28	DAMASCUS	BERGSTEDT, PAUL F	14	LIBERTY
BAUGHMAN LAND, INC	35	HARRISON	BEHNFELDT, JOSHUA A	22	FREEDOM	BERGSTEDT, PAUL F	18	WASHINGTON
BAUGHMAN, JOAN	31	HARRISON	BEHNFELDT, JOSHUA A	28	FREEDOM	BERGSTEDT, PAUL F	18	WASHINGTON
BAUGHMAN, JOAN M	24	NAPOLEON	BEHNFELDT, JOSHUA L	31	FREEDOM	BERGSTEDT, PAUL F	13	LIBERTY
BAUGHMAN, JOAN M	36	NAPOLEON	BEHNFELDT, LARRY L	26	DAMASCUS	BERNICK, MICHAEL	28	NAPOLEON
BAUGHMAN, JOAN M	14	HARRISON	BEHNFELDT, LARRY L	28	DAMASCUS	BERNICK, MICHAEL J	28	NAPOLEON
BAUGHMAN, JOAN M	14	HARRISON	BEHNFELDT, LARRY L	28	DAMASCUS	BERNICK, MICHAEL J	28	NAPOLEON
BAUGHMAN, JOAN M	15	HARRISON	BEHNFELDT, LARRY L	35	DAMASCUS	BERNICK, MICHAEL J	28	NAPOLEON
BAUGHMAN, JOAN M	19	HARRISON	BEHNFELDT, LARRY S	28	DAMASCUS	BERNICK, MICHAEL J	28	NAPOLEON
BAUGHMAN, JOAN M	19	HARRISON	BEHNFELDT, MARK D	22	FREEDOM	BERVIA, LLC	21	DAMASCUS
BAUGHMAN, JOAN M	20	HARRISON	BEHNFELDT, MARK D	22	FREEDOM	BERVIA, LLC	17	DAMASCUS
BAUGHMAN, JOAN M	21	HARRISON	BEHNFELDT, MARK D	22	FREEDOM	BEVELHYMER FARM, LLC	31	HARRISON
BAUGHMAN, JOAN M	25	HARRISON	BEHNFELDT, TERRY L	03	MONROE	BIEDERSTEDT JR, FREDERICK W	27	MONROE
BAUGHMAN, JOAN M	26	HARRISON	BEHNFELDT, TERRY L	03	MONROE	BIEDERSTEDT, DANIEL	08	NAPOLEON
BAUGHMAN, JOAN M	28	HARRISON	BEHRMAN FARMS, LTD	35	RICHFIELD	BIEDERSTEDT, DARVIN L	15	MONROE
BAUGHMAN, JOAN M	30	HARRISON	BEHRMAN FARMS, LTD	26	RICHFIELD	BIEDERSTEDT, FREDERICK W	26	MONROE
BAUGHMAN, JOAN M	32	HARRISON	BEHRMAN FARMS, LTD	26	RICHFIELD	BIEDERSTEDT, FREDERICK W	26	MONROE
BAUGHMAN, JOAN M	32	HARRISON	BEHRMAN FARMS, LTD	10	BARTLOW	BIEDERSTEDT, FREDERICK W	26	MONROE
BAUGHMAN, JOAN M	06	MONROE	BEHRMAN FARMS, LTD	15	BARTLOW	BIEDERSTEDT, FREDERICK W	27	MONROE
BAUGHMAN, JOAN M	07	MONROE	BEHRMAN FARMS, LTD	15	BARTLOW	BIEDERSTEDT, FREDERICK W	27	MONROE
BAUGHMAN, JOAN M	17	MONROE	BEHRMAN ROLLOFFS	27	DAMASCUS	BIEDERSTEDT, TIFFANY A	15	MARION
BAUGHMAN, WYLODENE C	25	NAPOLEON	BEHRMAN, AMY S	31	DAMASCUS	BIHN, JEANNETTE D	13	RICHFIELD
BAUGHMAN, WYLODENE C	29	HARRISON	BEHRMAN, COLE A	01	RICHFIELD	BILOW, JOSHUA	19	DAMASCUS
BAUGHMAN, WYLODENE C	32	HARRISON	BEHRMAN, COLE A	26	RICHFIELD	BIRTOCHER, ALEX D	05	MONROE
BAUM, MARIANNE M	33	WASHINGTON	BEHRMAN, COLE A	26	RICHFIELD	BISCHOFF, ANDREW J	34	NAPOLEON
BAUM, RICHARD	33	WASHINGTON	BEHRMAN, COLE A	12	MARION	BISCHOFF, BONNIE J	26	FREEDOM
BAUMAN, DEAN	24	HARRISON	BEHRMAN, DONALD	36	MONROE	BISCHOFF, DONALD F	34	HARRISON
BAUMAN, DEAN W	31	WASHINGTON	BEHRMAN, DONALD	07	BARTLOW	BISCHOFF, ERIC J	22	FREEDOM
BAUMAN, DEAN W	23	HARRISON	BEHRMAN, DONALD	07	BARTLOW	BISCHOFF, ERIC J	22	FREEDOM
BAUMAN, DEAN W	13	HARRISON	BEHRMAN, DONALD F	11	MONROE	BISCHOFF, LARRY	26	FREEDOM
BAUMAN, DEAN W	13	HARRISON	BEHRMAN, DOUGLAS E	10	BARTLOW	BISCHOFF, LARRY J	22	FREEDOM
BAUMAN, DEAN W	14	HARRISON	BEHRMAN, DOUGLAS E	10	BARTLOW	BISCHOFF, LARRY J	22	FREEDOM
BAUMAN, DEAN W	15	HARRISON	BEHRMAN, KYLE T	15	BARTLOW	BISCHOFF, LARRY J	35	FREEDOM
BAUMAN, DEAN W	21	HARRISON	BEHRMAN, MARTY A	36	MONROE	BISCHOFF, LEROY A	35	FREEDOM
BAUMAN, DEAN W	23	HARRISON	BEHRMAN, NORBERT	07	BARTLOW	BISHOP, DAVID L	29	MONROE
BAUMAN, DEAN W	23	HARRISON	BEHRMAN, NORMA J	17	MONROE	BISHOP, DAVID L	28	MARION
BAUMAN, DEAN W	23	HARRISON	BEHRMAN, NORMA J	34	RICHFIELD	BISHOP, DAVID L	28	MARION
BAUMAN, DEAN W	23	HARRISON	BEHRMAN, TIMOTHY	26	RICHFIELD	BISHOP, DAVID L	21	MARION
BAUMAN, DEAN W	26	HARRISON	BEHRMAN, TIMOTHY	30	DAMASCUS	BISHOP, DAVID L	21	MARION
BAUMAN, ERIC R	32	LIBERTY	BEHRMAN, TIMOTHY	15	BARTLOW	BISHOP, DAVID L	30	MARION
BAUMAN, ERIC R	23	HARRISON	BEHRMAN, TIMOTHY S	12	MARION	BISHOP, JERRY	11	MARION
BAUMAN, ERIC R	23	HARRISON	BEHRMAN, TIMOTHY S	01	BARTLOW	BISHOP, JERRY	15	MARION
BAUMAN, RONALD L	32	WASHINGTON	BEHRMAN, TIMOTHY S	01	BARTLOW	BISHOP, JERRY	24	MARION
BAUMAN, RONALD L	11	HARRISON	BEHRMANN, DARREL B	28	FREEDOM	BISHOP, JERRY L	24	MARION
BAUMAN, RONALD L	15	HARRISON	BEHRMANN, DARREL B	28	FREEDOM	BISHOP, JERRY L	21	MARION
BAUMAN, RONALD L	14	HARRISON	BEHRMANN, DARREL B	29	FREEDOM	BISHOP, MARGARET	10	MARION
BAUMAN, RONALD L	14	HARRISON	BEHRMANN, DARREL B	29	FREEDOM	BISHOP, MARGARET	10	MARION
BAUMAN, RONALD L	14	HARRISON	BEHRMANN, LAWRENCE H	21	FREEDOM	BISHOP, MARGARET	35	MARION
BAUMAN, RONALD L	15	HARRISON	BEHRMANN, LAWRENCE H	21	FREEDOM	BISHOP, MARGARET	36	MARION
BAUMAN, RONALD L	15	HARRISON	BEHRMANN, LAWRENCE H	29	FREEDOM	BISHOP, MARGARET	36	MARION
BAUMAN, RONALD L	15	HARRISON	BEILHARZ, KENT S	33	NAPOLEON	BISHOP, MARGARET	36	MARION
BAUMAN, RONALD L	16	HARRISON	BELCHER, JAMES L	26	WASHINGTON	BISHOP, MATHEW N	27	MARION
BAUMAN, RONALD L	22	HARRISON	BELCHER, JAMES L	26	WASHINGTON	BISHOP, ROGER	36	MARION
BAUMAN, RONALD L	22	HARRISON	BELL, STEVEN R	14	LIBERTY	BISHOP, ROGER L	23	MARION
BAUMAN, RONALD L	23	HARRISON	BEMAR CROP, LLC	32	WASHINGTON	BISHOP, ROGER L	36	MARION
BAUMAN, RONALD L	23	HARRISON	BEMAR CROP, LLC	32	WASHINGTON	BISHOP, ROGER L	31	BARTLOW
BAUMAN, RONALD L	23	HARRISON	BEMAR CROP, LLC	32	WASHINGTON	BISHOP, ROGER L	31	BARTLOW
BAUMAN, RONALD L	23	HARRISON	BEMAR CROP, LLC	32	WASHINGTON	BISHOP, ROGER L	23	MARION
BAUMAN, RONALD L	26	HARRISON	BENECKE, MICHAEL L	34	RIDGEVILLE	BISHOP, SCOTT A	20	RICHFIELD
BAUS, NEIL A	17	DAMASCUS	BENECKE, MICHAEL L	34	RIDGEVILLE	BISHOP, SCOTT A	36	MARION
BAVARIAN CLUB, INC	15	BARTLOW	BENECKE, MICHAEL L	28	FREEDOM	BISHOP, SCOTT E	21	RICHFIELD
						BISHOP, STANLEY S	36	MARION



BKN PROPERTY, LLC	26	DAMASCUS	BOSTELMAN, ROBERT W	11	BARTLOW	BROWN, MICHAEL W	04	LIBERTY
BLACK SWAMP GROUP	21	DAMASCUS	BOSTELMAN, RODALD M	23	FREEDOM	BROWN, THEODORE V	22	PLEASANT
BLACKWOOD, DOUGLAS	33	NAPOLEON	BOSTELMAN, RODNEY L	17	FREEDOM	BRUBAKER, CODY P	02	MARION
BLACKWOOD, SANDRA S	09	FLATROCK	BOSTELMAN, RODNEY L	18	NAPOLEON	BRUBAKER, CYNTHIA	08	PLEASANT
BLACKWOOD, SANDRA S	09	FLATROCK	BOSTELMAN, RODNEY L	18	NAPOLEON	BRUBAKER, CYNTHIA	08	PLEASANT
BLAIR SHULTZ, AMY J	18	DAMASCUS	BOSTELMAN, RODNEY L	18	NAPOLEON	BRUBAKER, CYNTHIA	01	MARION
BLAIR, LEONARD P	24	NAPOLEON	BOSTELMAN, RODNEY L	19	NAPOLEON	BRUBAKER, CYNTHIA	01	MARION
BLAIR, LEONARD P	13	BARTLOW	BOSTELMAN, RONALD M	34	FREEDOM	BRUBAKER, CYNTHIA	01	MARION
BLAIR, ROBERT C	19	DAMASCUS	BOSTELMAN, SCOTT L	18	NAPOLEON	BRUBAKER, CYNTHIA	01	MARION
BLASINGIM, BILLY	27	HARRISON	BOSTELMAN, SCOTT L	18	NAPOLEON	BRUBAKER, DANIEL	12	MARION
BLAUSEY, LOIS A	01	FLATROCK	BOSTELMAN, SCOTT M	17	NAPOLEON	BRUBAKER, DANIEL F	24	MARION
BLESCH, CHARLES V	22	WASHINGTON	BOSTELMAN, THEODORE W	29	FREEDOM	BRUBAKER, GEORGE J	11	MARION
BLESCH, CHARLES V	22	WASHINGTON	BOSTELMAN, WILBERT K	24	RIDGEVILLE	BRUBAKER, JOSEPH	12	MARION
BLESCH, TYLER	20	WASHINGTON	BOSTELMAN, WILBERT K	24	RIDGEVILLE	BRUBAKER, JOSEPH R	31	RICHFIELD
BLESCHKE, PHYLLIS M	17	WASHINGTON	BOSTELMAN, WILBERT K	29	FREEDOM	BRUBAKER, JOSEPH R	31	RICHFIELD
BLESCHKE, PHYLLIS M	17	WASHINGTON	BOSTELMAN, HEIDI A	04	NAPOLEON	BRUBAKER, JOSEPH R	31	RICHFIELD
BLOOM, DUSTIN	26	FREEDOM	BOTJER, DARRELL L	30	RICHFIELD	BRUBAKER, JOSEPH R	31	RICHFIELD
BLUE, ROBERT L	24	MARION	BOTJER, DARRELL L	06	BARTLOW	BRUBAKER, JOSEPH R	19	BARTLOW
BLUE, ROBERT L	24	MARION	BOTJER, DARRELL L	06	BARTLOW	BRUBAKER, JOSEPH R	13	MARION
BOARD OF HENRY COUNTY	12	NAPOLEON	BOTJER, DARRELL L	06	BARTLOW	BRUBAKER, JOSEPH R	24	MARION
BOCKELMAN, BRADLEY A	30	LIBERTY	BOTJER, DARRELL L	05	BARTLOW	BRUBAKER, JOSEPH R	19	BARTLOW
BOCKELMAN, BRADLEY A	13	FREEDOM	BOUTET RAIL WELDING	05	LIBERTY	BRUBAKER, KENNETH	12	MARION
BOCKELMAN, DARREL E	14	FREEDOM	BOWER, DOUGLAS R	02	PLEASANT	BRUBAKER, KENNETH J	24	MARION
BOCKELMAN, DARREL E	23	FREEDOM	BOWER, DOUGLAS R	02	PLEASANT	BRUBAKER, LUCAS J	04	PLEASANT
BOCKELMAN, DARREL E	16	FREEDOM	BOWER, DOUGLAS R	02	PLEASANT	BRUBAKER, LUCAS J	04	PLEASANT
BOCKELMAN, DARREL E	23	FREEDOM	BOWERMAN, JARED M	20	RIDGEVILLE	BRUBAKER, ROBERT	34	MONROE
BOCKELMAN, DARREL E	24	FREEDOM	BOWERMAN, TONY R	14	LIBERTY	BRUBAKER, ROBERT	01	MARION
BOCKELMAN, DARREL E	23	FREEDOM	BOWERMAN, TONY R	14	LIBERTY	BRUBAKER, ROBERT J	03	MARION
BOCKELMAN, DAVID	07	FLATROCK	BOWERS, CHARLES E	24	WASHINGTON	BRUBAKER, ROBERT J	06	BARTLOW
BOCKELMAN, DAVID	07	FLATROCK	BOWERS, DAVID J	03	LIBERTY	BRUBAKER, ROBERT J	01	MARION
BOCKELMAN, DELMAR	31	NAPOLEON	BOWERS, FERREL E	25	WASHINGTON	BRUBAKER, THOMAS	01	MARION
BOCKELMAN, DELMER	31	NAPOLEON	BOWERS, FERREL E	03	WASHINGTON	BRUBAKER, THOMAS	01	MARION
BOCKELMAN, JOHN A	15	NAPOLEON	BOWERS, ORRIN C	17	RIDGEVILLE	BRUBAKER, THOMAS	01	MARION
BOCKELMAN, LARRY	31	NAPOLEON	BOWERS, TIMOTHY H	19	LIBERTY	BRUBAKER, THOMAS L	01	MARION
BOCKELMAN, MARLENE	31	NAPOLEON	BOWMAN, VIVIAN L	03	BARTLOW	BRUBAKER, THOMAS L	06	BARTLOW
BOCKELMAN, PATRICIA	15	NAPOLEON	BOX, BOYD E	35	WASHINGTON	BRUBAKER, WILLIAM E	34	MONROE
BOCKELMAN, PATRICIA	15	NAPOLEON	BOX, CYNTHIA A	31	FREEDOM	BRUBAKER, WILLIAM E	34	MONROE
BOCKELMAN, SUZANNE K	17	LIBERTY	BOX, DARWIN	13	WASHINGTON	BRUBAKER, WILLIAM E	01	MARION
BOCKELMAN, SUZANNE K	17	LIBERTY	BOX, RANDY	25	WASHINGTON	BRUBAKER, WILLIAM E	24	MARION
BOCKELMAN, SUZANNE K	17	LIBERTY	BOX, RANDY	25	WASHINGTON	BRUSHABER, BEVERLY K	12	RICHFIELD
BOCKELMAN, TODD R	32	NAPOLEON	BOYD, SHARON J	27	DAMASCUS	BRUSHABER, JACOB A	30	NAPOLEON
BOCKRATH, DENNIS	06	WASHINGTON	BOYER, GARRETT	31	DAMASCUS	BRUNS, EILERT F	17	NAPOLEON
BODENBENDER, TODD	24	LIBERTY	BOYER, WILLIAM G	20	RIDGEVILLE	BRUNS, EVELYN	16	HARRISON
BOESLING, THOMAS A	14	LIBERTY	BRANDT, IDA	35	MONROE	BRUNS, EVELYN	16	HARRISON
BOESLING, THOMAS A	16	LIBERTY	BRANDT, IDA	34	MONROE	BRUNS, RONALD	15	NAPOLEON
BONNER, CHRISTOPHER	27	LIBERTY	BRANDT, LARRY R	29	RIDGEVILLE	BRYANT PROPERTIES II	23	WASHINGTON
BOOTH, WILLIAM D	14	BARTLOW	BRANDT, LARRY R	15	RIDGEVILLE	BUCHENBERG, DAVID	15	HARRISON
BOOTH, WILLIAM D	27	BARTLOW	BRANDT, LARRY R	26	RIDGEVILLE	BUCHER, RICHARD D	26	WASHINGTON
BORDERS, RACHEL L	26	RICHFIELD	BRANHAM, ETHYL	27	WASHINGTON	BUCHER, RUSSELL J	36	WASHINGTON
BORDNER, ANNA J	28	FLATROCK	BREECE, DONALD	19	BARTLOW	BUCHER, RUSSELL J	01	WASHINGTON
BORN, JASON	12	DAMASCUS	BREECE, FRED P	32	FLATROCK	BUCHER, RUSSELL J	01	WASHINGTON
BORSTELMAN, KYLE M	34	NAPOLEON	BREECE, PHILIP K	17	BARTLOW	BUCHHOLZ, RICK	02	MARION
BORTEL, ROBERT W	06	WASHINGTON	BREMER, LORNA M	07	NAPOLEON	BUCHHOLZ, RICK	03	MARION
BORTEL, ROBERT W	06	WASHINGTON	BREMER, LOUIS C	11	BARTLOW	BUCHHOLZ, RICK A	35	MONROE
BORTEL, ROBERT W	06	WASHINGTON	BREMER, LOUIS C	23	BARTLOW	BUCHHOLZ, RICK A	35	MONROE
BORTEL, ROBERT W	05	WASHINGTON	BRENT, JANE D	04	MONROE	BUCHHOLZ, RICK A	33	RICHFIELD
BORTON, MITCHELL	34	FREEDOM	BRENTLINGER, CHARLA J	17	MONROE	BUCHHOLZ, RICK A	33	RICHFIELD
BORTZ, CONNIE M	31	MONROE	BRESSLER BROTHERS	36	LIBERTY	BUCHHOLZ, RICK A	02	MARION
BORTZ, CONNIE M	31	MONROE	BRICK LANE PROPERTIES	14	MARION	BUCHHOLZ, RICK A	02	MARION
BORTZ, MELVIN C	14	FLATROCK	BRICK LANE PROPERTIES	13	BARTLOW	BUCHHOLZ, RICK A	02	MARION
BORTZ, OPAL E	23	FLATROCK	BRICK LANE PROPERTIES	13	BARTLOW	BUCHHOLZ, RICK A	03	MARION
BORTZ, OPAL E	23	FLATROCK	BRIGGS, NANCY A	29	BARTLOW	BUCHHOP, CANDACE M	36	RIDGEVILLE
BOST, MARLENE	12	FLATROCK	BRIGGS, NANCY A	33	BARTLOW	BUCHHOP, CANDACE M	36	RIDGEVILLE
BOSTELMAN III, THEODORE W	29	FREEDOM	BRINER, JEFFREY L	15	WASHINGTON	BUCHHOP, ELDON	33	FREEDOM
BOSTELMAN, BROCK J	16	FREEDOM	BRINK, JAMES M	27	FREEDOM	BUCHHOP, JEFFREY	21	FREEDOM
BOSTELMAN, BROCK J	18	NAPOLEON	BRINK, LINDA L	24	FLATROCK	BUCHHOP, JEFFREY L	20	FREEDOM
BOSTELMAN, BROCK J	18	NAPOLEON	BRINK, LINDA L	35	MONROE	BUCHHOP, JEFFREY L	21	FREEDOM
BOSTELMAN, BROCK J	34	FREEDOM	BRINKMAN, EMERSON R	15	PLEASANT	BUCHHOP, MARLENE	27	LIBERTY
BOSTELMAN, BROCK J	16	FREEDOM	BRINKMAN, EMERSON R	13	PLEASANT	BUCHHOP, SARAH L	20	NAPOLEON
BOSTELMAN, CLINTON A	24	FLATROCK	BRINKMAN, EMERSON R	16	PLEASANT	BUEHRER, RODNEY D	31	RIDGEVILLE
BOSTELMAN, CLINTON A	26	FLATROCK	BRINKMAN, KRAIG	03	MONROE	BUEHRER, RODNEY D	31	RIDGEVILLE
BOSTELMAN, CLINTON A	26	FLATROCK	BRINKMAN, KRAIG L	03	MONROE	BUENGER, JON W	33	RICHFIELD
BOSTELMAN, CLINTON A	07	MONROE	BRINKMAN, LARRY L	22	MONROE	BUENGER, NATHALIA	15	MARION
BOSTELMAN, DENNIS	28	RICHFIELD	BRINKMAN, LARRY L	21	PLEASANT	BUENGER, NATHALIA	23	MARION
BOSTELMAN, DENNIS	28	RICHFIELD	BRINKMAN, LAWRENCE H	09	PLEASANT	BUENGER, NATHALIA	23	MARION
BOSTELMAN, DENNIS	28	RICHFIELD	BRITENRIKER, BARBARA J	30	RIDGEVILLE	BUNKE, LAUREN E	20	FLATROCK
BOSTELMAN, DENNIS	31	RICHFIELD	BRITENRIKER, BARBARA J	30	RIDGEVILLE	BUNKE, MARY A	03	MARION
BOSTELMAN, EILEEN	12	PLEASANT	BROKEN INVESTMENTS	09	LIBERTY	BUNKE, MARY A	03	MARION
BOSTELMAN, KERMIT C	26	FLATROCK	BROOKS, JAMIE A	06	WASHINGTON	BUNN, MARILYN L	33	DAMASCUS
BOSTELMAN, LAURA	23	NAPOLEON	BROOKS, MARGARET	07	PLEASANT	BUNN, MARILYN L	34	DAMASCUS
BOSTELMAN, LONNIE L	18	MARION	BROOKS, MARGARET	33	PLEASANT	BURDITT, ROBERT D	21	DAMASCUS
BOSTELMAN, MARGERY E	30	NAPOLEON	BROOKS, SUSAN M	12	MARION	BURGEI, MARIA A	20	MARION
BOSTELMAN, NATHAN	09	NAPOLEON	BROWN, ALAN D	15	FLATROCK	BURGEL, KAREN	23	PLEASANT
BOSTELMAN, NORMA	30	MONROE	BROWN, ALAN D	16	FLATROCK	BURGEL, KAREN	19	MARION
BOSTELMAN, NORMAN P	25	FREEDOM	BROWN, ALAN D	05	FLATROCK	BURK II, KENNETH A	36	WASHINGTON
BOSTELMAN, ROBERT	02	BARTLOW	BROWN, ALAN D	05	FLATROCK	BURK JR, KENNETH A	36	WASHINGTON
BOSTELMAN, ROBERT	31	RICHFIELD	BROWN, ALAN D	15	FLATROCK	BURKHARD, JAN A	28	LIBERTY
BOSTELMAN, ROBERT W	31	RICHFIELD	BROWN, CHRISTOPHER A	15	FLATROCK	BURKHARD, JAN A	28	LIBERTY
BOSTELMAN, ROBERT W	31	RICHFIELD	BROWN, CLAIR D	14	LIBERTY	BURKHARD, JAN A	28	LIBERTY
BOSTELMAN, ROBERT W	31	RICHFIELD	BROWN, LISA L	15	PLEASANT	BURKHARD, JAN A	28	LIBERTY
BOSTELMAN, ROBERT W	24	MARION	BROWN, LISA L	15	PLEASANT	BURKHARD, JAN A	11	HARRISON
BOSTELMAN, ROBERT W	24	MARION	BROWN, LISA L	15	PLEASANT	BURKHARD, JAN A	35	HARRISON

BURKHARD, JAN A	35	HARRISON	CANELLI, PATRICIA	03	WASHINGTON	CLADY, SHEILA M	24	FLATROCK
BURKHARD, JAN A	31	DAMASCUS	CANELLI, PATRICIA	33	WASHINGTON	CLAPP, DENNIS P	23	LIBERTY
BURKHART, CHRIS G	27	PLEASANT	CANELLI, PATRICIA	35	WASHINGTON	CLARK, DELBERT C	08	MONROE
BURKHART, KENNETH L	20	FLATROCK	CANITIA, ALFRED	23	LIBERTY	CLARK, DELBERT C	08	MONROE
BURKHART, LAWRENCE L	21	PLEASANT	CAPE, AUSTIN B	13	LIBERTY	CLARK, JOSEPH J	33	NAPOLEON
BURKHART, PAUL	28	PLEASANT	CARNAHAN, TODD T	37	FREEDOM	CLAUSING, BETH E	30	PLEASANT
BURKHOLDER, DONNA	29	RIDGEVILLE	CARPENTER, MICHAEL	04	LIBERTY	CLAUSING, BETH E	32	PLEASANT
BURKHOLDER, DONNA	29	RIDGEVILLE	CARPENTER, RANDY	28	DAMASCUS	CLINE, CHARLES	35	HARRISON
BURKHOLDER, JAY	16	FREEDOM	CARR JR, ARCHIE	09	WASHINGTON	CLINE, CHARLES M	01	MONROE
BURKHOLDER, JOE M	16	RIDGEVILLE	CARR JR, ARCHIE	09	BARTLOW	CLINE, KAREN S	18	WASHINGTON
BURKHOLDER, JOE M	16	RIDGEVILLE	CARR JR, ARCHIE H	10	MARION	CLINE, KAREN S	18	WASHINGTON
BURKHOLDER, LEONARD S	16	RIDGEVILLE	CARR JR, ARCHIE H	10	BARTLOW	CLINE, ROGER L	35	HARRISON
BURKHOLDER, MICHAEL D	17	RIDGEVILLE	CARROL, DANIEL J	15	DAMASCUS	COBB, GINGER L	13	LIBERTY
BURKLE, TYLER	19	RIDGEVILLE	CARROL, DOUGLAS J	15	DAMASCUS	COBB, TYLER R	13	LIBERTY
BURNS, BETTY	14	NAPOLEON	CARROL, DOUGLAS J	15	DAMASCUS	COCHRAN, GEORGE S	26	FREEDOM
BURNS, BETTY	15	NAPOLEON	CARROL, DOUGLAS J	15	DAMASCUS	CODY, CLAYTON F	15	MONROE
BURNS, BETTY	15	NAPOLEON	CARROL, DOUGLAS J	15	DAMASCUS	CODY, CLAYTON F	15	MONROE
BUSCH & HAMMER, INC	25	MONROE	CARROLL, JONATHAN P	27	WASHINGTON	CODY, WILLIAM R	15	MONROE
BUSCH, DONALD P	08	MONROE	CARR'S RIVER BOTTOMS	11	DAMASCUS	CODY, WILLIAM R	15	MONROE
BUSCH, DONALD P	08	MARION	CARSON BROTHERS FARMS	11	DAMASCUS	COHRS FARM, LLC	03	BARTLOW
BUSCH, DONALD P	01	MARION	CARSON BROTHERS FARMS	11	DAMASCUS	COHRS FARM, LLC	10	BARTLOW
BUSCH, DONALD P	02	MARION	CARSON BROTHERS FARMS	11	DAMASCUS	COHRS, ELDON	12	FLATROCK
BUSCH, DONALD P	08	MARION	CARSON BROTHERS FARMS	11	DAMASCUS	COHRS, ELDON	26	MONROE
BUSCH, DONALD P	08	MARION	CARSON, RODNEY P	12	DAMASCUS	COHRS, ELDON	20	MONROE
BUSCH, DONALD P	08	MARION	CARTER, SHARON L	25	WASHINGTON	COHRS, KYLE M	19	MONROE
BUSCH, DONALD P	08	MARION	CARTER, SHARON L	36	WASHINGTON	COHRS, KYLE M	12	FLATROCK
BUSCH, KENNETH	14	MARION	CASE VENTURES, LLC	22	NAPOLEON	COHRS, KYLE M	26	MONROE
BUSCH, KENNETH	07	BARTLOW	CASE, IAN CAMPBELL	12	DAMASCUS	COHRS, LINDA	20	MONROE
BUSCH, KENNETH	14	MARION	CASEY GEEH, LLC	09	PLEASANT	COHRS, LOU A	22	RIDGEVILLE
BUSCH, KENNETH	07	BARTLOW	CASPER, LOIS A	23	MARION	COHRS, MICHAEL D	34	FREEDOM
BUSCH, STEVEN J	14	LIBERTY	CASPER, LOIS A	23	MARION	COLDREN, HARRY D	19	BARTLOW
BUSCH, STEVEN J	14	LIBERTY	CASPER, LOIS A	23	MARION	COLDREN, HARRY D	27	BARTLOW
BUSCH, STEVEN J	24	HARRISON	CASSERLY, CYNTHIA L	05	FLATROCK	COLDREN, HARRY D	34	BARTLOW
BUSCH, STEVEN J	27	HARRISON	CASSERLY, CYNTHIA L	05	FLATROCK	COLLINS, JACK	09	DAMASCUS
BUSCH, STEVEN J	16	DAMASCUS	CASSERLY, CYNTHIA L	08	FLATROCK	COLLINS, JACK	09	DAMASCUS
BUSCH, STEVEN J	19	DAMASCUS	CASSIDY, KEVIN J	35	PLEASANT	COLLINS, JACK S	09	DAMASCUS
BUSCH, STEVEN J	19	DAMASCUS	CASSIDY, ZACHARY J	35	PLEASANT	COLYER, BARBARA S	15	NAPOLEON
BUSCH, STEVEN J	26	DAMASCUS	CASTLE, MARILYN L	10	BARTLOW	CON-ANN FARMS, INC	36	LIBERTY
BUSCH, STEVEN J	32	DAMASCUS	CASTLE, MARILYN L	10	BARTLOW	CON-ANN FARMS, INC	36	LIBERTY
BUSCH, STEVEN J	25	FLATROCK	CASTLE, MARILYN L	36	BARTLOW	CON-ANN FARMS, INC	01	LIBERTY
BUSCH, STEVEN J	01	MARION	CAVANAUGH FAMILY FARMS	19	BARTLOW	CONKLIN, LORETTA A	14	HARRISON
BUSCH, STEVEN J	28	MARION	CAVANAUGH FAMILY FARMS	20	BARTLOW	CONKLIN, ROSA M	10	DAMASCUS
BUSCH, STEVEN J	15	MARION	CCS REALTY, LLC	07	LIBERTY	CONNER, HAROLD L	02	WASHINGTON
BUSCH, STEVEN J	28	MARION	CCS REALTY, LLC	07	LIBERTY	CONNOR, JENNIFER F	04	MONROE
BUSCH, STEVEN J	28	MARION	CCS REALTY, LLC	07	LIBERTY	CONNOR, JENNIFER L	07	MONROE
BUSCH, STEVEN J	07	BARTLOW	CCS REALTY, LLC	07	LIBERTY	CONRAD, SARA J	21	DAMASCUS
BUSCH, STEVEN J	24	HARRISON	CECULSKI, CRAIG W	27	LIBERTY	CONRAD, SARA J	20	DAMASCUS
BUSCH, STEVEN J	13	HARRISON	CHAMBERS, DANIEL	14	WASHINGTON	CONRAD, SARA J	28	DAMASCUS
BUSCH, TRACY L	19	HARRISON	CHESTER, JAMES F	24	NAPOLEON	CONRAD, SARA J	28	DAMASCUS
BUSCH, TRACY L	19	HARRISON	CHESTER, JAMES F	23	NAPOLEON	CONROY, WILLIAM P	33	BARTLOW
BUSH CREEK, LLC	01	BARTLOW	CHESTER, JAMES F	07	MONROE	COOK, MICHAEL C	25	WASHINGTON
BUSINGER FAMILY FARMS	02	RICHFIELD	CHESTER, JAMES F	07	MONROE	COON CREEK FARMS, LLC	32	WASHINGTON
BUSINGER FAMILY FARMS	36	DAMASCUS	CHESTER, JAMES F	07	MONROE	COON CREEK FARMS, LLC	33	WASHINGTON
BUSINGER FAMILY FARMS	36	DAMASCUS	CHESTER, JAMES F	07	MONROE	COON CREEK FARMS, LLC	32	WASHINGTON
BUSINGER FAMILY FARMS	02	RICHFIELD	CHESTER, JAMES F	07	MONROE	COOPER FARMS, INC	13	MONROE
BUTLER, BUFFARD A	05	NAPOLEON	CHRIST COMMUNITY CHURCH	35	RIDGEVILLE	COOPER FARMS, INC	13	MONROE
BUTLER, DELBERT G	10	DAMASCUS	CHRISTMAN JR, WAYNE J	31	BARTLOW	COOPER FARMS, INC	13	MONROE
BUTLER, EDWARD G	10	DAMASCUS	CHRISTMAN, DIANE	25	MARION	COOPER FARMS, INC	13	MONROE
BWR PROPERTIES, LLC	05	LIBERTY	CHRISTMAN, DIANE	25	MARION	COOPER, JOHN A	02	PLEASANT
BWR PROPERTIES, LLC	31	DAMASCUS	CHRISTMAN, LISA A	25	MARION	COOPER, JOHN A	02	PLEASANT
BYERS, JOHN	24	DAMASCUS	CHRISTMAN, LISA A	25	MARION	COOPER, MARIE	15	DAMASCUS
		<b>C</b>	CHRISTMAN, LISA A	25	MARION	CORDES, ERIKA D	27	RICHFIELD
C & J FAMILY FARMS, LLC	10	MONROE	CITY OF NAPOLEON	07	LIBERTY	CORDES, ERIKA D	27	RICHFIELD
C & J FAMILY FARMS, LLC	11	MONROE	CITY OF NAPOLEON	07	LIBERTY	CORDES, ERIKA D	35	RICHFIELD
C & J FAMILY FARMS, LLC	14	MONROE	CITY OF NAPOLEON	12	NAPOLEON	CORDES, ERIKA D	35	RICHFIELD
C & J FAMILY FARMS, LLC	14	MONROE	CITY OF NAPOLEON	11	NAPOLEON	CORDES, ERIKA D	13	BARTLOW
C G PROPERTIES	10	NAPOLEON	CITY OF NAPOLEON	13	NAPOLEON	CORDES, ERIKA D	23	BARTLOW
CALVILLO, PEDRO	29	LIBERTY	CITY OF NAPOLEON	14	NAPOLEON	CORDES, ERIKA D	23	BARTLOW
CALVILLO, PEDRO	30	LIBERTY	CITY OF NAPOLEON	15	NAPOLEON	CORDES, ERIKA D	23	BARTLOW
CALVILLO, PEDRO	30	LIBERTY	CITY OF NAPOLEON	23	NAPOLEON	CORDES, ERIKA D	17	NAPOLEON
CAMPBELL SOUP COMPANY	08	HARRISON	CITY OF NAPOLEON	07	LIBERTY	CORDES, JAMES D	09	NAPOLEON
CAMPBELL SOUP COMPANY	17	HARRISON	CITY OF NAPOLEON	08	LIBERTY	CORDES, JOHN H	23	FLATROCK
CAMPBELL SOUP COMPANY	18	HARRISON	CITY OF NAPOLEON	18	NAPOLEON	CORDES, JOHN H	27	FLATROCK
CAMPBELL SOUP COMPANY	07	HARRISON	CITY OF NAPOLEON	18	HARRISON	CORDES, JUDITH A	06	NAPOLEON
CAMPBELL SOUP COMPANY	07	HARRISON	CITY OF NAPOLEON	12	NAPOLEON	CORDES, JUDITH A	06	NAPOLEON
CAMPBELL SOUP COMPANY	08	HARRISON	CITY OF NAPOLEON	12	NAPOLEON	CORDES, JUDITH A	30	FREEDOM
CAMPBELL SOUP COMPANY	08	HARRISON	CITY OF NAPOLEON	12	NAPOLEON	CORDES, JUDITH A	06	NAPOLEON
CAMPBELL SOUP COMPANY	08	HARRISON	CITY OF NAPOLEON	12	NAPOLEON	CORDES, JUDITH A	06	NAPOLEON
CAMPBELL SOUP COMPANY	09	HARRISON	CITY OF NAPOLEON	14	NAPOLEON	CORDES, JUDITH A	06	NAPOLEON
CAMPBELL SOUP COMPANY	17	HARRISON	CITY OF NAPOLEON	23	NAPOLEON	CORDES, MARY L	09	NAPOLEON
CAMPBELL SOUP COMPANY	18	HARRISON	CITY OF NAPOLEON	23	NAPOLEON	CORDES, SANDRA K	35	FREEDOM
CAMPBELL SOUP COMPANY	18	HARRISON	CITY OF NAPOLEON	27	NAPOLEON	CORDES, SANDRA K	22	RICHFIELD
CAMPBELL SOUP COMPANY	18	HARRISON	CITY OF NAPOLEON	27	NAPOLEON	CORDES, SANDRA K	35	RICHFIELD
CAMPBELL SOUP COMPANY	18	HARRISON	CITY OF NAPOLEON	07	LIBERTY	CORDES, THOMAS P	17	MARION
CAMPBELL SOUP COMPANY	18	HARRISON	CITY OF NAPOLEON	07	LIBERTY	CORDES, TRAVIS	27	RICHFIELD
CAMPBELL SOUP COMPANY	18	HARRISON	CITY OF NAPOLEON	07	LIBERTY	CORDES, WILLIAM M	06	NAPOLEON
CAMPBELL SOUP COMPANY	18	HARRISON	CITY OF NAPOLEON	24	NAPOLEON	CORDES, WILLIAM M	06	NAPOLEON
CANELLI, PATRICIA	34	WASHINGTON	CIVIELLO, ROBIN	17	HARRISON	COROGIN, WESTON R	12	DAMASCUS
CANELLI, PATRICIA	22	WASHINGTON	CLADY FARMS, LLC	34	FLATROCK	COUNTY ROAD U-9 PROP	22	LIBERTY
CANELLI, PATRICIA	27	WASHINGTON	CLADY FARMS, LLC	03	MONROE	COWELL, BOBBY J	18	FREEDOM
CANELLI, PATRICIA	22	WASHINGTON	CLADY FARMS, LLC	03	MONROE	COWELL, BOBBY J	18	FREEDOM
CANELLI, PATRICIA	34	WASHINGTON	CLADY FARMS, LLC	06	MONROE	COWELL, BOBBY J	18	FREEDOM
CANELLI, PATRICIA	34	WASHINGTON	CLADY FARMS, LLC	16	MONROE	COWELL, BOBBY J	18	FREEDOM
CANELLI, PATRICIA	34	WASHINGTON	CLADY FARMS, LLC	06	MONROE	COWELL, KENNETH M	18	FREEDOM
CANELLI, PATRICIA	35	WASHINGTON	CLADY FARMS, LLC	06	MARION	COX, MICHAEL R	22	WASHINGTON
CANELLI, PATRICIA	35	WASHINGTON	CLADY, FORREST L	24	FLATROCK	COY, CYNTHIA S	31	FREEDOM
CANELLI, PATRICIA	35	WASHINGTON	CLADY, RAY L	24	FLATROCK			

CR KIKERPILL INVESTMENTS	14	HARRISON	DACHENHAUS, RODNEY R	16	NAPOLEON	DESGRANGES, JAMES R	32	FLATROCK
CRABIEL, NORMA J	29	RICHFIELD	DACHENHAUS, SUSAN A	08	MARION	DESGRANGES, JAMES R	22	FLATROCK
CRABIEL, NORMA J	30	RICHFIELD	DACHENHAUS, TERRY	20	MONROE	DESGRANGES, JAMES R	22	FLATROCK
CRAMER, JAMIESON C	02	WASHINGTON	DACHENHAUS, TERRY	20	MONROE	DESGRANGES, JAMES R	29	FLATROCK
CRAMER, JAMIESON C	02	WASHINGTON	DAD FARMS, LLC	28	FLATROCK	DESGRANGES, JAMES R	29	FLATROCK
CRAMER, ROBERT L	17	NAPOLEON	DAMASCUS TWP	22	DAMASCUS	DESGRANGES, JAMES R	32	FLATROCK
CRAMER, ROBERT L	21	NAPOLEON	DAMMAN, ALAN L	15	FREEDOM	DESGRANGES, JAMES R	32	FLATROCK
CRAMER, ROBERT L	21	NAPOLEON	DAMMAN, ANDREW L	22	FREEDOM	DESGRANGES, JAMES R	34	FLATROCK
CRAMERRUMPLE, D A	08	DAMASCUS	DAMMAN, BARRY A	22	FREEDOM	DESGRANGES, JAMES R	04	PLEASANT
CRANDALL, DAVID	33	NAPOLEON	DAMMAN, DAVID	17	FREEDOM	DESGRANGES, JAMES R	05	PLEASANT
CRANDALL, MARK A	08	DAMASCUS	DAMMAN, DAVID	20	FREEDOM	DESGRANGES, JAMES R	08	PLEASANT
CRANDALL, MATTHEW R	16	NAPOLEON	DAMMAN, DAVID M	20	FREEDOM	DESGRANGES, JAMES R	08	PLEASANT
CRAWFORD, GENE	10	MONROE	DAMMAN, DAVID M	15	FREEDOM	DESGRANGES, JAMES R	12	PLEASANT
CRAWFORD, GENE A	29	HARRISON	DAMMAN, DAVID M	15	FREEDOM	DESGRANGES, RICKY A	05	PLEASANT
CRAWFORD, GENE A	04	MONROE	DAMMAN, DAVID M	17	FREEDOM	DESGRANGES, RICKY A	19	FLATROCK
CRAWFORD, RICHARD L	20	NAPOLEON	DAMMAN, DAVID M	20	FREEDOM	DESGRANGES, RICKY A	32	FLATROCK
CRAWFORD, VEDA G	20	HARRISON	DAMMAN, DAVID M	20	FREEDOM	DESGRANGES, RICKY A	32	FLATROCK
CRAWFORD, VEDA G	20	HARRISON	DAMMAN, DAVID M	20	FREEDOM	DESGRANGES, RICKY A	22	MONROE
CREAGER, DALE	10	PLEASANT	DAMMAN, DAVID M	17	FREEDOM	DESGRANGES, RICKY A	08	PLEASANT
CREAGER, DALE	07	MARION	DAMMAN, DELBERT H	14	FREEDOM	DESHLER VILLAGE	23	BARTLOW
CREAGER, DALE	07	MARION	DAMMAN, DELBERT H	21	FREEDOM	DESHLER VILLAGE	23	BARTLOW
CREAGER, DALE	35	MARION	DAMMAN, DELBERT H	14	FREEDOM	DESIGN RENTALS	23	DAMASCUS
CREAGER, DALE	35	MARION	DAMMAN, DELBERT H	16	FREEDOM	DETMER, JOHN T	31	MONROE
CREAGER, DALE	35	MARION	DAMMAN, DELBERT H	21	FREEDOM	DETMER, JOYCE S	19	HARRISON
CREAGER, DALE	35	MARION	DAMMAN, DEREK J	31	DAMASCUS	DETMER, TERESA	20	WASHINGTON
CREAGER, DALE	35	MARION	DAMMAN, JOHN	17	FREEDOM	DETMER, TERRANCE L	19	WASHINGTON
CREAGER, DALE	35	MARION	DAMMAN, LUCAS D	18	LIBERTY	DETTNER, CAROLYN	05	MONROE
CREAGER, DALE	35	MARION	DAMMAN, MARIETTA	15	FREEDOM	DETTNER, CAROLYN M	05	MONROE
CREAGER, DALE E	28	FLATROCK	DAMMAN, MARIETTA	22	FREEDOM	DETTNER, CAROLYN M	18	MONROE
CREAGER, DALE E	32	RICHFIELD	DAMMAN, RANDALL L	15	FREEDOM	DETTNER, DONALD E	05	MONROE
CREAGER, DALE E	26	MARION	DAMMAN, RANDALL L	16	FREEDOM	DETTNER, DONALD E	32	MONROE
CREAGER, DALE E	35	MARION	DAMMAN, RANDALL L	16	FREEDOM	DETTNER, STEVEN D	06	MONROE
CREAGER, DALE E	04	PLEASANT	DAMMAN, RANDALL L	16	FREEDOM	DEWESE, BRUCE R	23	DAMASCUS
CREAGER, DALE E	22	MARION	DAMMAN, RANDALL L	16	FREEDOM	DEWESE, BRUCE R	24	DAMASCUS
CREAGER, DALE E	27	MARION	DAMMAN, RANDALL L	15	FREEDOM	DEWESE, ROXANN	09	LIBERTY
CREAGER, DALE E	35	MARION	DAMMAN, ROBERT H	22	MARION	DEWESE, ROXANN	09	LIBERTY
CREAGER, DALE E	35	MARION	DAMMAN, RUTH	16	FREEDOM	DEWESE, ROXANN	09	LIBERTY
CREAGER, DALE E	35	MARION	DAMMAN, RUTH	20	FREEDOM	DEWIT, MICHAEL J	19	LIBERTY
CREAGER, DALE E	35	MARION	DAMMAN, SANDRA K	16	FREEDOM	DEWIT, MICHAEL J	19	LIBERTY
CREAGER, DALE E	35	MARION	DANGLER, CARL	27	BARTLOW	DEY, RANDY	12	RICHFIELD
CREAGER, DALE E	35	MARION	DANGLER, CARL F	33	BARTLOW	DIBLING, JOYCE A	26	DAMASCUS
CREAGER, DALE E	35	MARION	DANGLER, CARL F	33	BARTLOW	DIBLING, JOYCE A	26	DAMASCUS
CREAGER, JAMES	35	MARION	DANGLER, CLIFFORD I	27	BARTLOW	DICK, PAUL A	12	RICHFIELD
CREAGER, JAMES	35	MARION	DANGLER, CLIFFORD I	33	BARTLOW	DICKEY, JUSTIN T	09	DAMASCUS
CREAGER, JAMES O	26	MARION	DANGLER, CLIFFORD I	27	BARTLOW	DICKMAN, JAMES H	34	FLATROCK
CREAGER, LARRY	12	DAMASCUS	DAVID HUDDLE FARMS, LLC	28	HARRISON	DICKMAN, RALPH R	02	PLEASANT
CREAGER, LEE E	27	MARION	DAVIDSON, JOAN M	09	MONROE	DICKMANDER, MARTIN J	19	FREEDOM
CREAGER, LEE E	35	MARION	DAVIS, GARY R	26	WASHINGTON	DICKMANN, JEFF S	33	LIBERTY
CREPS, ROBERT D	03	WASHINGTON	DAVIS, GLENN E	11	MONROE	DICKMANN, JEFF S	33	LIBERTY
CREPS, ROBERT D	03	WASHINGTON	DAVIS, JEFFREY M	25	WASHINGTON	DICKMANN, JUDITH K	28	NAPOLEON
CRONINGER JR, WILLIS J	15	BARTLOW	DAVIS, KENNETH C	13	LIBERTY	DICKMANN, MARVIN L	33	LIBERTY
CROP PRODUCTION SERV	11	MARION	DAVIS, KURT A	24	LIBERTY	DICKMANN, MARVIN L	33	LIBERTY
CROSS, RICHARD L	27	WASHINGTON	DAVIS, MILTON L	30	WASHINGTON	DICKMANN, STEVEN D	33	LIBERTY
CROSS, RICHARD L	28	WASHINGTON	DAVIS, MILTON L	29	WASHINGTON	DIEHL, RUBY E	21	FLATROCK
CROSSGROVE-MARILLO, JILL D	21	RIDGEVILLE	DAVIS, PAULA L	25	WASHINGTON	DIELMAN, BERNARD L	18	DAMASCUS
CROSSGROVE-MARILLO, JILL D	22	RIDGEVILLE	DAVIS, PAULA N	25	WASHINGTON	DIEM, CARA L	36	PLEASANT
CROSSLAND, DONNA M	02	MARION	DAVIS, SHELLEY	22	LIBERTY	DIEM, CARA L	36	PLEASANT
CROSSLAND, DONNA M	13	MARION	DAVIS, TERRY	22	DAMASCUS	DIEM, DENNIS N	18	DAMASCUS
CROSSROADS CHURCH	11	NAPOLEON	DAVIS, TERRY D	24	LIBERTY	DIERKER, ELOISE M	05	WASHINGTON
CROUCH, RODNEY A	05	RICHFIELD	DB FARMS, LLC	33	NAPOLEON	DIETRICH, DAN	26	FLATROCK
CRUEY, SYLVIA	07	MARION	DC TRUCK SERVICES, LLC	32	FREEDOM	DIETRICH, LEE	35	FREEDOM
CSX RR	11	MARION	DEBIEN SR, GERALD G	28	WASHINGTON	DIETRICH, LEE F	10	NAPOLEON
CSX RR	24	BARTLOW	DEHN, BRENDA	13	HARRISON	DIETRICH, MICHAEL	27	FREEDOM
CULLER, JOSEPH G	10	HARRISON	DELVENTHAL, KEVIN	04	FLATROCK	DIFETERICI, ANTONIO	27	WASHINGTON
CUMMINS, GEORGENE C	28	FLATROCK	DELVENTHAL, KEVIN	09	FLATROCK	DINIUS, ROGER W	16	MONROE
CUMMINS, GEORGENE C	28	FLATROCK	DELVENTHAL, KEVIN	09	FLATROCK	DIRR, DAVID	17	PLEASANT
CUSTAR STONE COMPANY	01	RICHFIELD	DELVENTHAL, LOIS	09	FLATROCK	DISHONG, MICHAEL	16	MARION
CUSTAR STONE COMPANY	01	RICHFIELD	DEMLAND, MELVIN	19	PLEASANT	DLAMATER, JAMES L	21	LIBERTY
CYMBOLA, ANTHONY C	16	WASHINGTON	DEMLAND, MELVIN L	19	PLEASANT	DLAMATER, JERALD W	27	LIBERTY
			DEMLAND, MELVIN L	19	PLEASANT	DLAMATER, JERALD W	27	LIBERTY
			DENNIS, JUDITH A	34	WASHINGTON	DLM CORPORATION	20	RIDGEVILLE
			DESBHEM, SUSAN R	29	PLEASANT	DOBBLAERE, JAMES	33	NAPOLEON
			DESBHEM, SUSAN R	20	PLEASANT	DOBBLAERE, JAMES	33	NAPOLEON
			DESBHEM, SUSAN R	20	PLEASANT	DOBBLAERE, JAMES	21	FLATROCK
			DESGRANGE, DOUGLAS	25	LIBERTY	DOMINIQUE, BARBARA A	16	RIDGEVILLE
			DESGRANGE, JAMES R	04	MARION	DOMINIQUE, MATTHEW J	05	NAPOLEON
			DESGRANGES BROS, INC	32	FLATROCK	DOMINIQUE, VIVIAN	18	LIBERTY
			DESGRANGES BROS, INC	05	FLATROCK	DOMINIQUE, VIVIAN	19	LIBERTY
			DESGRANGES BROS, INC	06	FLATROCK	DONALD, RAYMOND E	16	WASHINGTON
			DESGRANGES BROS, INC	08	FLATROCK	DONNETT, JOHN L	15	HARRISON
			DESGRANGES BROS, INC	07	FLATROCK	DONNETT, JOHN L	10	HARRISON
			DESGRANGES BROS, INC	31	MONROE	DONNETT, WILLIAM L	15	HARRISON
			DESGRANGES BROS, INC	31	MONROE	DOTTS, BRIAN R	13	WASHINGTON
			DESGRANGES BROS, INC	08	FLATROCK	DOTY, CAROLYN J	29	WASHINGTON
			DESGRANGES BROS, INC	30	FLATROCK	DOUBLE C PROPERTIES	10	HARRISON
			DESGRANGES BROS, INC	32	FLATROCK	DOWLING, PATRICIA E	25	DAMASCUS
			DESGRANGES BROS, INC	32	FLATROCK	DREWES, CARY A	28	NAPOLEON
			DESGRANGES BROS, INC	33	FLATROCK	DREWES, CARY J	03	FLATROCK
			DESGRANGES BROS, INC	33	FLATROCK	DREWES, DONNA	13	FREEDOM
			DESGRANGES BROS, INC	05	PLEASANT	DREWES, DONNA K	13	FREEDOM
			DESGRANGES, JAMES	32	MONROE	DREWES, GEORGE R	06	NAPOLEON
			DESGRANGES, JAMES	03	PLEASANT	DREWES, JERRY L	32	RICHFIELD







GERKEN, MICHAEL A	19	NAPOLEON	GOBROGGE, EDWARD	22	MONROE	GRIESER, STEPHEN	18	RIDGEVILLE
GERKEN, PHILIP J	07	NAPOLEON	GOBROGGE, EDWARD L	22	DAMASCUS	GRIFFITH, CHARLES E	13	FREEDOM
GERKEN, PHILIP J	08	NAPOLEON	GOBROGGE, EDWARD L	15	DAMASCUS	GRIFFITH, CHARLES E	27	FREEDOM
GERKEN, PHILIP J	02	NAPOLEON	GOBROGGE, EDWARD L	16	DAMASCUS	GRIFFITH, CHARLES H	10	NAPOLEON
GERKEN, PHILIP J	18	NAPOLEON	GOBROGGE, EDWARD L	21	DAMASCUS	GRIFFITH, CHARLES H	10	NAPOLEON
GERKEN, SCOTT	13	BARTLOW	GOBROGGE, EDWARD L	22	DAMASCUS	GRIFFITH, CHARLES H	10	NAPOLEON
GERKEN, SCOTT	12	BARTLOW	GOBROGGE, EDWARD L	34	DAMASCUS	GRIFFITH, CHARLES H	10	NAPOLEON
GERKEN, STEVEN F	09	MONROE	GOBROGGE, ERVIN	12	BARTLOW	GRIFFITH, KENNETH	18	DAMASCUS
GERKEN, STEVEN F	09	MONROE	GOBROGGE, ERVIN H	14	MARION	GRIFFITH, LARRY N	19	WASHINGTON
GERKEN, STEVEN F	21	MONROE	GOBROGGE, ERVIN H	12	MARION	GRIM, DAVID R	07	PLEASANT
GERKEN, STEVEN F	31	MONROE	GOBROGGE, ERVIN H	12	MARION	GRIM, DAVID R	20	PLEASANT
GERKEN, STEVEN F	36	MARION	GOBROGGE, ERVIN H	13	MARION	GRIM, DAVID R	21	PLEASANT
GERKEN, STEVEN F	04	MARION	GOBROGGE, ERVIN H	13	MARION	GRIM, DAVID R	33	PLEASANT
GERKEN, STEVEN F	09	MARION	GOBROGGE, LEROY	22	MONROE	GRIM, DAVID R	29	PLEASANT
GERKEN, STEVEN F	24	MARION	GOBROGGE, RONALD	22	MONROE	GRINE, ANGELA M	17	WASHINGTON
GERKEN, STEVEN F	25	MARION	GOBROGGE, WADE J	34	NAPOLEON	GRITEMAN, JAMES L	28	LIBERTY
GERKEN, STEVEN F	36	MARION	GODEKE, HENRY W	34	RICHFIELD	GRITEMAN, ROBERT S	33	LIBERTY
GERKEN, STEVEN F	36	MARION	GODEKE, HENRY W	36	RICHFIELD	GRITEMAN, ROBERT S	32	LIBERTY
GERKEN, STEVEN F	20	BARTLOW	GODEKE, HENRY W	36	RICHFIELD	GRITEMAN, ROBERT S	32	LIBERTY
GERKEN, THOMAS L	29	MONROE	GODEKE, HENRY W	02	BARTLOW	GRITEMAN, ROBERT S	29	WASHINGTON
GERKEN, VELMA D	14	FREEDOM	GODEKE, VELMA D	23	RICHFIELD	GROLL, LYNN D	10	HARRISON
GERKEN, VELMA D	13	FREEDOM	GODEKE, VELMA D	35	RICHFIELD	GROLL, ROBERT G	35	FLATROCK
GERKEN, VELMA D	13	FREEDOM	GODWIN, FRANKLIN R	25	WASHINGTON	GRUENHAGEN, ALAN M	28	FREEDOM
GERKEN, VELMA D	14	FREEDOM	GODWIN, SHIRLEY	36	WASHINGTON	GRUENHAGEN, JOHN C	21	FREEDOM
GERKEN, VICTOR C	35	RICHFIELD	GOETZ, JULI R	15	MONROE	GRUENHAGEN, MARVIN F	21	FREEDOM
GERKEN, VICTOR C	35	RICHFIELD	GOOD, CALEB K	03	MARION	GRUENHAGEN, MARVIN F	28	FREEDOM
GERKEN, VICTOR C	02	BARTLOW	GOOD, NAOMI G	27	DAMASCUS	GUELDE, JAY A	10	MARION
GERKEN, VICTOR C	02	BARTLOW	GOODWIN, ELSIE L	35	BARTLOW	GUELDE, JAY A	10	MARION
GERKEN, WILFRED H	24	FREEDOM	GOODWIN, ELSIE L	35	BARTLOW	GUELDE, JAY A	16	MARION
GERKEN, WILFRED H	23	FREEDOM	GOURE, JENNIFER	15	FLATROCK	GUELDE, TED W	35	HARRISON
GERKEN, WILFRED H	24	FREEDOM	GOURE, MICHAEL	15	FLATROCK	GUELDE, TED W	11	MARION
GERKEN, WILLIAM E	13	RIDGEVILLE	GRABEN, LLC	11	NAPOLEON	GUELDE, TED W	11	MARION
GERMAN MUTUAL INSURANCE	14	NAPOLEON	GRABEN, LLC	11	NAPOLEON	GUELDE, TED W	11	MARION
GERMAN MUTUAL INSURANCE	14	NAPOLEON	GRABEN, LLC	14	NAPOLEON	GUELDE, TED W	06	BARTLOW
GERMAN, RANDOLF L	07	DAMASCUS	GRABEN, LLC	27	NAPOLEON	GUELDE, TED W	06	BARTLOW
GERSCHUTZ, ALAN D	16	PLEASANT	GRABER, JOHN L	18	FREEDOM	GUELDE, TIMOTHY A	21	RICHFIELD
GERSCHUTZ, DENNIS R	30	MARION	GRABER, JOHN L	18	FREEDOM	GULGIN, DAVID	20	MARION
GERSCHUTZ, DENNIS R	30	MARION	GRABER, KYLE F	02	WASHINGTON	GULGIN, DAVID	21	MARION
GERSCHUTZ, DENNIS R	30	MARION	GRABER, LORI A	18	WASHINGTON	GUNDY, SIMON J	25	WASHINGTON
GERSCHUTZ, ROGER	33	PLEASANT	GRAHAM, ALAN R	21	WASHINGTON	GUNN'S PROPERTIES, LLC	12	NAPOLEON
GERSCHUTZ, ROGER	34	PLEASANT	GRAMINEX LLC	20	MARION	GUSTWILLER JR, ARTHUR	04	PLEASANT
GERSCHUTZ, ROGER P	27	PLEASANT	GRAMINEX LLC	20	MARION	GUSTWILLER JR, ARTHUR	08	PLEASANT
GERSCHUTZ, ROGER P	10	PLEASANT	GRAMINEX, LLC	29	MARION	GUSTWILLER JR, ARTHUR	10	PLEASANT
GERSCHUTZ, ROGER P	10	PLEASANT	GRAMINEX, LLC	11	RICHFIELD	GUSTWILLER, ARTHUR	02	PLEASANT
GERSCHUTZ, ROGER P	34	PLEASANT	GRAMINEX, LLC	11	RICHFIELD	GUSTWILLER, BARBARA J	02	PLEASANT
GERSCHUTZ, ROGER P	34	PLEASANT	GRAMINEX, LLC	23	BARTLOW	GUSTWILLER, BARBARA J	02	PLEASANT
GESSNER FARMS LLC	21	FLATROCK	GRAMINEX, LLC	14	BARTLOW	GUSTWILLER, LEE A	02	PLEASANT
GESSNER, GARY E	21	FLATROCK	GRAMINEX, LLC	14	BARTLOW	GUSTWILLER, LEE A	03	PLEASANT
GIBSON, SHELBY R	10	HARRISON	GRAMINEX, LLC	14	BARTLOW	GUSTWILLER, LEE A	03	PLEASANT
GIESIGE, ANTHONY A	30	MARION	GRAMINEX, LLC	14	BARTLOW	GUSTWILLER, LEE A	10	PLEASANT
GIESIGE, ANTHONY A	30	MARION	GRAMINEX, LLC	35	BARTLOW	GUSTWILLER, LEE A	10	PLEASANT
GIESIGE, ANTHONY A	26	PLEASANT	GRAMINEX, LLC	26	BARTLOW	GUSTWILLER, LEE A	25	PLEASANT
GIESIGE, ANTHONY A	34	PLEASANT	GRAMINEX, LLC	29	BARTLOW	GUSTWILLER, LEE A	25	PLEASANT
GIESIGE, ANTHONY A	19	MARION	GRAMINEX, LLC	29	BARTLOW	GUSTWILLER, LEE A	25	PLEASANT
GIESIGE, ANTHONY A	19	MARION	GRAMINEX, LLC	29	BARTLOW	GUSTWILLER, LEE A	26	PLEASANT
GIESIGE, ANTHONY A	19	MARION	GRAMINEX, LLC	34	BARTLOW	GUSTWILLER, LEE A	27	PLEASANT
GIESIGE, ANTHONY A	30	MARION	GRAMLING, MELODY L	18	WASHINGTON	GUSTWILLER, LEVI J	03	PLEASANT
GIESIGE, ANTHONY A	30	MARION	GRAMLING, ROWENA	16	WASHINGTON	GUSTWILLER, SANDRA K	03	PLEASANT
GIESIGE, JAMES L	26	PLEASANT	GRAMLING, ROWENA	16	WASHINGTON	GUSTWILLER, ARTHUR	03	PLEASANT
GIESIGE, JOAN S	19	MARION	GRAMLING, ROWENA	16	WASHINGTON	GUYER, GREGORY A	20	WASHINGTON
GIESIGE, JOAN S	30	MARION	GRANT, ANDREW L	33	MONROE	GUYER, GREGORY A	21	WASHINGTON
GIESIGE, JONATHAN A	30	MARION	GRANT, TONY L	28	NAPOLEON	GUYER, GREGORY A	21	WASHINGTON
GIESIGE, NELSON J	32	PLEASANT	GRATER, CHARLES	20	WASHINGTON	GUYER, GREGORY R	21	WASHINGTON
GIESIGE, NICHOLAS J	02	PLEASANT	GRATER, CHARLES	27	WASHINGTON	GUYER, GREGORY R	21	WASHINGTON
GIESIGE, NICHOLAS J	02	PLEASANT	GRATER, CHARLES	35	DAMASCUS	GUYER, GREGORY R	20	WASHINGTON
GIESIGE, STEVEN A	35	PLEASANT	GRATER, CHARLES	01	RICHFIELD	GUYER, JULIA J	28	WASHINGTON
GILGENBACH, THOMAS	36	PLEASANT	GRAY GABLE, LLC	19	FREEDOM	GUYER, RUTH A	27	WASHINGTON
GILGENBACH, THOMAS	25	PLEASANT	GRAY, DOUGLAS D	06	MARION	GUYER, RUTH A	27	WASHINGTON
GILGENBACH, THOMAS	36	PLEASANT	GRAY, DOUGLAS D	06	MARION	GUYER, RUTH A	28	WASHINGTON
GILLEN, JOSEPH P	20	WASHINGTON	GRAY, DOUGLAS D	07	MARION	GUYER, RUTH A	34	WASHINGTON
GILLEN, KYLE	29	WASHINGTON	GRAY, DOUGLAS D	08	MARION	GUYER, RUTH A	35	WASHINGTON
GILLESPIE, GREGORY A	25	WASHINGTON	GRAY, DOUGLAS D	08	MARION	GUYER, STEVEN	07	WASHINGTON
GILLILAND, DANIEL M	31	HARRISON	GRAY, JOSHUA J	18	FLATROCK	GUYER, STEVEN	12	LIBERTY
GILLILAND, DANIEL M	31	HARRISON	GREEN PAINT FARMERS	35	PLEASANT	GYDE, BENJAMIN C	28	DAMASCUS
GILLILAND, DANIEL M	31	HARRISON	GREEN TOP ACRES, LLC	15	FREEDOM	GYURASICS, ROBERT J	15	WASHINGTON
GILLILAND, DANIEL M	06	MONROE	GREEN, ANGELA M	12	DAMASCUS			
GILSON SCREEN INC	11	MONROE	GREEN, ANGELA M	22	DAMASCUS			
GILSON, GLEN L	10	LIBERTY	GREEN, ANGELA M	22	DAMASCUS			
GILSON, GLEN R	10	HARRISON	GREEN, MICHAEL E	15	DAMASCUS			
GILSON, WILLIAM B	12	NAPOLEON	GREEN, MICHAEL E	15	DAMASCUS			
GILSON, WILLIAM B	27	NAPOLEON	GREENLER, DIANNE	11	PLEASANT			
GINEMAN, MICHAEL	11	DAMASCUS	GREENLER, LYNN D	02	PLEASANT			
GIRONA, RICARDO	12	DAMASCUS	GREENLER, LYNN D	11	PLEASANT			
GLANZ, DEBRA J	28	LIBERTY	GREENLINE FARMS, LLC	14	DAMASCUS			
GLANZ, KENYON R	27	LIBERTY	GREENLINE FARMS, LLC	14	DAMASCUS			
GLANZ, KENYON R	33	LIBERTY	GREENLINE FARMS, LLC	14	DAMASCUS			
GLANZ, KENYON R	02	LIBERTY	GRELTON CEMETERY ASSOC	36	HARRISON			
GLANZ, KENYON R	07	DAMASCUS	GRELTON CEMETERY ASSOC	36	HARRISON			
GLANZ, LARRY A	09	NAPOLEON	GRELTON CEMETERY ASSOC	36	HARRISON			
GLICK, GREG	16	RICHFIELD	GRELTON CEMETERY ASSOC	36	HARRISON			
GLICK, GREG	17	RICHFIELD	GRELTON ELEVATOR INC	29	HARRISON			
GLICK, GREG	14	BARTLOW	GRELTON ELEVATOR INC	31	DAMASCUS			
GLICK, GREG	14	BARTLOW	GRESSER, JOHN T	12	DAMASCUS			
GLMKS FARMS, LLC	13	FREEDOM	GRIEBELL, RUTH L	20	BARTLOW			
GLORE, BETTY J	17	FLATROCK	GRIEBELL, RUTH L	24	BARTLOW			
GOBLE, BOBBY L	12	RICHFIELD	GRIESER, CARLOS J	16	RIDGEVILLE			
			GRIESER, CARLOS J	16	RIDGEVILLE			

HAAKE, LOGAN	04	BARTLOW	HATCHER, LEONARD	26	NAPOLEON	HENRY, PETER J	17	FREEDOM
HAAKE, LOGAN M	04	BARTLOW	HATCHER, LEONARD	35	NAPOLEON	HENRY, WAYNE A	34	RIDGEVILLE
HAAKE, LOGAN M	04	BARTLOW	HATCHER, MARK L	26	NAPOLEON	HENRY'S POND, LLC	16	RIDGEVILLE
HAAKE, MICHAEL D	21	RICHFIELD	HATCHER, MARK L	26	NAPOLEON	HENRY'S POND, LLC	11	NAPOLEON
HAAKE, MICHAEL D	27	RICHFIELD	HATFIELD, JEFFREY D	12	DAMASCUS	HENSON, ARTHUR L	27	RICHFIELD
HAAKE, MICHAEL D	28	RICHFIELD	HATHAWAY, DUANE A	35	RICHFIELD	HENSON, ARTHUR L	27	RICHFIELD
HAAKE, MICHAEL D	28	RICHFIELD	HAUGHN II, JAMES E	18	DAMASCUS	HERMILLER, JOEL P	24	RICHFIELD
HAAKE, MICHAEL D	28	RICHFIELD	HAUSMAN, JILL R	04	MONROE	HERMILLER, NICHOLAS J	09	NAPOLEON
HAAKE, ROGER A	33	RICHFIELD	HAWKES, NANCY A	24	FLATROCK	HERMILLER, NICHOLAS J	16	NAPOLEON
HAAS, BRADLEY A	12	RICHFIELD	HAWKES, NANCY A	27	FLATROCK	HERMILLER, THOMAS E	24	RICHFIELD
HAAS, BRADLEY A	12	RICHFIELD	HAWKINS, STEVEN A	19	WASHINGTON	HERMILLER, THOMAS E	24	RICHFIELD
HAAS, BRADLEY A	12	RICHFIELD	HAYES, JERRY M	02	MARION	HERSHBERGER, AMY S	18	FLATROCK
HAAS, CHARLES R	14	RICHFIELD	HAYES, JERRY M	26	MARION	HERSHBERGER, CHAD A	09	NAPOLEON
HAAS, CHARLES R	14	RICHFIELD	HAYES, JERRY M	28	BARTLOW	HERSHBERGER, ROBERT N	36	FREEDOM
HAAS, CHARLES R	02	BARTLOW	HAYES, JERRY M	02	MARION	HERSHBERGER, TERRY L	28	NAPOLEON
HAASE, DOUGLAS G	14	NAPOLEON	HAYES, NIKOLE R	26	MARION	HERSHBERGER, TIM J	18	FLATROCK
HAASE, LARRY K	15	MARION	HAYES, WILLIS M	16	RIDGEVILLE	HERTZFELD POULTRY FARMS	13	DAMASCUS
HAASE, WILLIAM E	20	NAPOLEON	HAYES, WILLIS M	18	RIDGEVILLE	HERTZFELD POULTRY FARMS, INC	13	DAMASCUS
HAASE, WILLIAM E	20	RICHFIELD	HAYWARD, ROSALYN K	21	PLEASANT	HERTZFELD POULTRY FARMS, INC	13	DAMASCUS
HAASE, WILLIAM E	05	PLEASANT	HEALY, SHARON R	09	PLEASANT	HESSLER, JOHN R	18	WASHINGTON
HAASE, WILLIAM E	20	RICHFIELD	HEASTON, DAVID A	19	RIDGEVILLE	HESSLER, JOHN R	18	WASHINGTON
HAASE, WILLIAM E	20	RICHFIELD	HEFFLINGER, JAY	26	HARRISON	HESTERMAN, BRUCE A	36	HARRISON
HAASE, WILLIAM E	03	BARTLOW	HEFFLINGER, JAY	26	HARRISON	HESTERMAN, JULIE A	15	NAPOLEON
HACHTEL, DEBORAH K	20	WASHINGTON	HEFFLINGER, JEAN M	06	WASHINGTON	HESTERMAN, MICHAEL W	01	NAPOLEON
HAGEN FARMS	08	BARTLOW	HEFFLINGER, NELDA C	19	WASHINGTON	HESTERMAN, ROBERT	31	FREEDOM
HAGEN, FAY L	24	FLATROCK	HEFFLINGER, RODGER L	22	HARRISON	HESTERMAN, ROBERT V	35	RIDGEVILLE
HAGEN, PAUL A	15	FLATROCK	HEFFLINGER, THOMAS R	08	LIBERTY	HESTERMAN, RONALD	01	NAPOLEON
HAGEN, PAUL A	10	PLEASANT	HEIER, PAUL M	22	WASHINGTON	HESTERMAN, RONALD F	14	FREEDOM
HAGEN, PAUL A	11	PLEASANT	HEILMAN ACRES, LLC	35	WASHINGTON	HESTERMAN, RONALD F	14	FREEDOM
HAGEN, ROBERT S	23	FLATROCK	HEILMANN FARMS, INC	35	WASHINGTON	HESTERMAN, RONALD F	36	FREEDOM
HAGEN, ROBERT S	23	FLATROCK	HEILMANN FARMS, INC	35	WASHINGTON	HESTERMAN, RONALD F	32	LIBERTY
HAGEN, TODD R	13	MARION	HEILMANN FARMS, INC	36	WASHINGTON	HESTERMAN, RONALD F	02	NAPOLEON
HAGERMAN, EMMETT	28	PLEASANT	HEITMAN, JEFFERY	06	LIBERTY	HESTERMAN, TODD R	02	NAPOLEON
HAHN HCL, LTD	34	MONROE	HEITMAN, JEFFERY	06	LIBERTY	HESTERMAN, TODD R	15	FREEDOM
HAHN, MILDRED A	27	MONROE	HEITMAN, JEFFERY	06	LIBERTY	HESTERMAN, TODD R	02	NAPOLEON
HALDY, MICHAEL E	31	HARRISON	HELBORG, BRIAN	07	FREEDOM	HETRICK, MARY A	19	MARION
HALES, DANA	25	WASHINGTON	HELBORG, DAVID L	10	NAPOLEON	HEUER, THEO H	27	FREEDOM
HALL, KAREN S	15	FLATROCK	HELBORG, DAVID L	10	NAPOLEON	HEYMAN, DOUGLAS R	35	DAMASCUS
HALL, STEPHANY L	13	FLATROCK	HELBORG, DAVID L	15	NAPOLEON	HEYMAN, MATTHEW C	01	WASHINGTON
HAMLER COMMUNITY PARK	10	MARION	HELBORG, LEROY A	07	NAPOLEON	HEYMAN, PEGGY S	02	WASHINGTON
HAMLER VILLAGE	02	MARION	HELBORG, MICHELLE D	15	RIDGEVILLE	HIBBARD JR, DURWOOD G	19	RIDGEVILLE
HAMLER VILLAGE	10	MARION	HELBORG, MICHELLE D	15	RIDGEVILLE	HIBBARD, BRADLEY N	05	LIBERTY
HAMLER VILLAGE	11	MARION	HELBORG, MICHELLE D	22	RIDGEVILLE	HIBBARD, BRADLEY N	05	LIBERTY
HAMLER VILLAGE	14	MARION	HELBORG, MICHELLE D	24	RIDGEVILLE	HIBBARD, BRADLEY N	03	MONROE
HAMLER VILLAGE	15	MARION	HELBORG, MICHELLE D	26	RIDGEVILLE	HICKS, STEVEN P	30	DAMASCUS
HAMLER VILLAGE	15	MARION	HELBORG, MICHELLE D	26	RIDGEVILLE	HICKSTED, ROGER A	19	DAMASCUS
HAMLIN, MARLENE	17	WASHINGTON	HELBORG, MICHELLE D	27	RIDGEVILLE	HILL SR, ROBERT E	17	WASHINGTON
HAMLIN, MARLENE	18	WASHINGTON	HELBORG, TWILA E	16	NAPOLEON	HILL, ANDREW A	33	WASHINGTON
HAMLIN, MARLENE	18	WASHINGTON	HELBORG, VIRGINIA A	07	NAPOLEON	HILL, CALVIN L	16	LIBERTY
HAMLIN, MARLENE	20	WASHINGTON	HELBORG, VIRGINIA A	07	NAPOLEON	HILL, MARY L	23	HARRISON
HAMLIN, MARLENE	17	WASHINGTON	HELLER, MOLLY L	25	NAPOLEON	HILL, MARY L	26	HARRISON
HAMMER, SUSAN M	35	MONROE	HELMKE, ANDREW C	07	FLATROCK	HILL, MARY L	26	HARRISON
HAMMER, SUSAN M	35	MONROE	HELMKE, KENNETH	07	FLATROCK	HILL, MARY L	02	FLATROCK
HAMMER, SUSAN M	35	MONROE	HELMKE, KENNETH	31	NAPOLEON	HILL, MARY L	11	FLATROCK
HAMMERSMITH, AMY	20	RIDGEVILLE	HELMKE, KENNETH W	05	FLATROCK	HILL, MARY L	03	MONROE
HAMMERSMITH, AMY	30	RIDGEVILLE	HELMKE, KENNETH W	25	FLATROCK	HILL, MARY L	05	MONROE
HAMMON, RITA R	30	FREEDOM	HELMKE, KENNETH W	31	NAPOLEON	HILL, MARY L	05	MONROE
HANNEWALD, KEITH A	33	WASHINGTON	HELMKE, ROBYN L	07	FLATROCK	HILL, MARY L	06	MONROE
HANNEWALD, KEITH A	15	WASHINGTON	HEMINGER, TIMOTHY A	21	FLATROCK	HILL, MARY L	21	MONROE
HANNEWALD, KEITH A	33	WASHINGTON	HEMPFLING, MARK A	13	PLEASANT	HILL, MARY L	21	MONROE
HARDY, TYLER	04	MONROE	HEMPFLING, ZACHARY J	27	BARTLOW	HILL, MARY L	21	MONROE
HARMAN, MAYBELLE	20	DAMASCUS	HEMSOTH, CHARLES N	10	MONROE	HILL, STEPHEN C	28	WASHINGTON
HARMON, ELISA L	03	NAPOLEON	HEMSOTH, JAN P	11	MONROE	HILLIS, ALLEN	19	DAMASCUS
HARMON, ELISA L	03	NAPOLEON	HENCK, CHAD	23	WASHINGTON	HILLIS, DAVID C	12	RICHFIELD
HARMON, JEFFREY J	25	WASHINGTON	HENDERSON, GARY R	13	RIDGEVILLE	HILLIS, JOHN	36	NAPOLEON
HARMON, MI M	29	HARRISON	HENDERSON, MARY E	22	FLATROCK	HINES, JOHN	36	DAMASCUS
HARMS, JEANETTE A	01	FLATROCK	HENDERSON, MARY E	04	RICHFIELD	HINES, JOHN	36	DAMASCUS
HARMS, JEANETTE A	12	FLATROCK	HENDRY CO SPORTSMEN	20	WASHINGTON	HINES, JOHN	36	DAMASCUS
HARMS, JEANETTE A	12	FLATROCK	HENRY COUNTY AGRICULTURAL	24	NAPOLEON	HINES, JOHN	02	RICHFIELD
HARMS, JEANETTE A	12	FLATROCK	HENRY COUNTY AGRICULTURAL	24	NAPOLEON	HINES, JOHN R	02	RICHFIELD
HARMS, JEANETTE W	12	FLATROCK	HENRY COUNTY AGRICULTURAL	24	NAPOLEON	HINES, JOHN R	36	DAMASCUS
HARRISON TWP	23	HARRISON	HENRY COUNTY AGRICULTURAL	24	NAPOLEON	HINES, JUDITH A	19	LIBERTY
HARRY VON DEYLEN CO	32	NAPOLEON	HENRY COUNTY AIRPORT	21	HARRISON	HLPH, LLC	28	WASHINGTON
HARRY VON DEYLEN CO	14	FLATROCK	HENRY COUNTY AIRPORT	21	HARRISON	HLPH, LLC	29	WASHINGTON
HARTBARGER, PATRICK J	08	MONROE	HENRY COUNTY AIRPORT	21	HARRISON	HOCKMAN, BERNARD C	17	DAMASCUS
HARTMAN, GERALDINE G	13	WASHINGTON	HENRY CTY COMMISSIONERS	02	NAPOLEON	HOEFFEL, EDWARD A	01	NAPOLEON
HARTMAN, GERALDINE G	13	WASHINGTON	HENRY CTY COMMISSIONERS	04	MONROE	HOEFFEL, EDWARD A	06	LIBERTY
HARTMAN, GERALDINE G	13	WASHINGTON	HENRY CTY COMMISSIONERS	36	LIBERTY	HOELLRICH, DAVID L	19	PLEASANT
HARTMAN, JOSHUA	04	MONROE	HENRY CTY COMMISSIONERS	24	WASHINGTON	HOELLRICH, DIANE	23	PLEASANT
HARTZELL, JOHN M	33	NAPOLEON	HENRY CTY COMMISSIONERS	03	NAPOLEON	HOELLRICH, DIANE	24	PLEASANT
HARVEST FELLOWSHIP CHURCH	02	MARION	HENRY CTY COMMISSIONERS	14	NAPOLEON	HOELLRICH, DIANE	19	MARION
HASELMAN, DUANE T	31	BARTLOW	HENRY CTY COMMISSIONERS	08	LIBERTY	HOELLRICH, DIANE	30	MARION
HASELMAN, MARK J	36	PLEASANT	HENRY CTY COMMISSIONERS	24	NAPOLEON	HOELLRICH, LOWELL C	32	NAPOLEON
HASSE, TIMOTHY W	09	NAPOLEON	HENRY CTY COMMISSIONERS	24	NAPOLEON	HOELLRICH, LOWELL C	05	FLATROCK
HASTEDT FAMILY GREENHOUSE	30	MONROE	HENRY CTY COMMISSIONERS	29	NAPOLEON	HOEFF, TODD R	15	DAMASCUS
HASTEDT, CHRISTOPHER E	29	MONROE	HENRY CTY COMMISSIONERS	04	MONROE	HOFFMAN FAMILY FARM	34	LIBERTY
HASTEDT, CHRISTOPHER R	28	MONROE	HENRY CTY COMMISSIONERS	04	MONROE	HOFFMAN FAMILY FARM	34	LIBERTY
HASTEDT, CHRISTOPHER R	29	MONROE	HENRY CTY COMMISSIONERS	04	MONROE	HOFFMAN, ALVIN R	01	LIBERTY
HASTEDT, CHRISTOPHER R	30	MONROE	HENRY CTY COMMISSIONERS	04	MONROE	HOFFMAN, ANDREW P	15	PLEASANT
HATCHER, LEONARD	26	NAPOLEON	HENRY CTY COMMISSIONERS	07	HARRISON	HOFFMAN, ANDREW P	03	PLEASANT
			HENRY, JOSHUA W	26	RIDGEVILLE	HOFFMAN, ANDREW P	10	PLEASANT
						HOFFMAN, ANDREW P	10	PLEASANT

HOFFMAN, ANDREW P	15	PLEASANT	HOMIER, PATRICIA A	35	PLEASANT	HUDDLE, DANIEL	34	HARRISON
HOFFMAN, ANDREW P	15	PLEASANT	HOMIER, PATRICIA A	35	PLEASANT	HUDDLE, DANIEL	22	HARRISON
HOFFMAN, ANDREW P	06	MARION	HOMIER, PATRICIA A	35	PLEASANT	HUDDLE, DWIGHT C	34	HARRISON
HOFFMAN, ANDREW P	07	MARION	HOMIER, ROGER T	35	PLEASANT	HUDDLE, HERBERT C	33	HARRISON
HOFFMAN, BARBARA A	22	RIDGEVILLE	HOMIER, ROGER T	27	PLEASANT	HUDDLE, HERBERT C	30	HARRISON
HOFFMAN, BARBARA A	23	RIDGEVILLE	HONECK, JOHN R	09	MONROE	HUDDLE, HERBERT C	28	HARRISON
HOFFMAN, BARBARA A	19	FREEDOM	HONECK, JOHN R	09	MONROE	HUDDLE, HERBERT C	28	HARRISON
HOFFMAN, BARBARA A	19	FREEDOM	HONECK, JOHN R	16	MONROE	HUDDLE, JAY	22	HARRISON
HOFFMAN, BARBARA A	19	FREEDOM	HONECK, JOHN R	16	MONROE	HUDDLE, JAY O	28	HARRISON
HOFFMAN, BARBARA A	19	FREEDOM	HONECK, MARK R	03	MONROE	HUDDLE, JAY O	28	HARRISON
HOFFMAN, BARBARA A	19	FREEDOM	HONECK, MARK R	10	RICHFIELD	HUDDLE, JAY O	29	HARRISON
HOFFMAN, CAROLINE M	06	MARION	HONECK, MARK R	10	RICHFIELD	HUDDLE, JEFFREY	27	HARRISON
HOFFMAN, CAROLINE M	06	MARION	HONEMAN, FREDERICK	06	BARTLOW	HUDDLE, JEFFREY	31	HARRISON
HOFFMAN, CAROLINE M	06	MARION	HONEMAN, SANDRA	10	MONROE	HUDDLE, JEFFREY	19	DAMASCUS
HOFFMAN, DOUGLAS	01	PLEASANT	HONEMANN, DARIS W	06	BARTLOW	HUDDLE, JEFFRY C	28	HARRISON
HOFFMAN, DOUGLAS	06	MARION	HONEMANN, KENNETH W	06	BARTLOW	HUDDLE, JEFFRY C	34	HARRISON
HOFFMAN, DOUGLAS G	27	FLATROCK	HONEMANN, KENNETH W	06	BARTLOW	HUDDLE, JEFFRY C	28	HARRISON
HOFFMAN, DOUGLAS G	19	MARION	HOOPS PROPERTIES	08	MARION	HUDDLE, JOHN D	33	HARRISON
HOFFMAN, DOUGLAS L	19	DAMASCUS	HOOPS PROPERTIES	08	MARION	HUDDLE, JOHN D	34	HARRISON
HOFFMAN, GARY L	04	WASHINGTON	HOOPS, DONALD	33	FLATROCK	HUDDLE, SARA M	17	MONROE
HOFFMAN, JAMES D	14	FLATROCK	HOOPS, EMMA J	22	BARTLOW	HUENER, ANNA L	24	RIDGEVILLE
HOFFMAN, JANET L	12	FLATROCK	HOOPS, MARILYN Z	11	BARTLOW	HUENER, ANNA L	08	NAPOLEON
HOFFMAN, JAY	15	PLEASANT	HOOPS, MICHAEL A	03	BARTLOW	HUENER, ANNA L	08	NAPOLEON
HOFFMAN, JAY	15	PLEASANT	HOOPS, TERRY L	03	BARTLOW	HUENER, ANNA L	08	NAPOLEON
HOFFMAN, LEE M	27	WASHINGTON	HOOPER, GERALD L	18	MARION	HUENER, ANTHONY	29	HARRISON
HOFFMAN, MARY S	07	MARION	HOOPER, SCOTT L	35	FREEDOM	HUENER, VICTOR L	08	NAPOLEON
HOFFMAN, MELVIN J	30	PLEASANT	HOOPER, SUSAN A	17	LIBERTY	HULL, EDWARD J	32	DAMASCUS
HOFFMAN, MELVIN J	14	PLEASANT	HORNISH PROPERTIES, LLC	29	RIDGEVILLE	HULL, EDWARD J	32	DAMASCUS
HOFFMAN, MELVIN J	14	PLEASANT	HORNISH, JENNY L	32	RICHFIELD	HULL, TERRY	03	RICHFIELD
HOFFMAN, MELVIN J	15	PLEASANT	HORNISH, JENNY L	32	RICHFIELD	HULL, TERRY	32	DAMASCUS
HOFFMAN, MICHAEL R	34	LIBERTY	HORNISH, THOMAS L	19	RICHFIELD	HULL, WELDON	08	DAMASCUS
HOFFMAN, PAUL	15	PLEASANT	HORNISH, THOMAS L	21	RICHFIELD	HUMMINGBIRD REAL ESTATE	15	NAPOLEON
HOFFMAN, PAUL	22	PLEASANT	HOUCK, HELEN	31	WASHINGTON	HUNTER, CHRISTINE A	32	FREEDOM
HOFFMAN, PAUL L	15	PLEASANT	HOUCKGROLL, MARILYN J	14	FLATROCK	HUNYOR, JOSEPH J	04	LIBERTY
HOFFMAN, ROBERT R	19	FREEDOM	HOUGLAND, WALTER R	20	FREEDOM	HURST, BECKY J	23	RIDGEVILLE
HOFFMAN, ROBERT R	19	FREEDOM	HOUGLAND, WALTER R	20	FREEDOM	HURST, BECKY J	19	MONROE
HOFFMAN, ROGER E	25	FLATROCK	HOUGLAND, WALTER R	02	NAPOLEON	HURST, GARY L	23	RIDGEVILLE
HOFFMAN, STEVEN H	17	DAMASCUS	HOUSE, SCOTT R	13	BARTLOW	HURST, MICHAEL R	27	RIDGEVILLE
HOFFMAN, STEVEN H	18	DAMASCUS	HOUSE, SCOTT R	13	BARTLOW	HURST, STEVEN C	27	RIDGEVILLE
HOFFMAN, THOMAS R	30	FREEDOM	HOWARD, KAY L	16	WASHINGTON	HURST, THOMAS D	30	NAPOLEON
HOFFMAN, THOMAS R	19	FREEDOM	HOWARD, KAY L	21	WASHINGTON	HUTCHESON, EDWARD J	21	DAMASCUS
HOFFMAN, THOMAS R	30	FREEDOM	HOWARD, KAY L	21	WASHINGTON	HUTCHESON, EDWARD J	21	DAMASCUS
HOFFMAN, THOMAS R	31	FREEDOM	HOWARD'S AUTO PARTS	12	DAMASCUS	HUTCHESON, EDWARD J	27	DAMASCUS
HOGREFE, BARBARA	12	NAPOLEON	HOWELL, KAREN R	19	WASHINGTON	HUTCHESON, EDWARD J	34	DAMASCUS
HOGREFE, GARY	07	LIBERTY	HOWELL, KAREN R	30	WASHINGTON	HUTCHESON, EDWARD J	35	DAMASCUS
HOGREFE, GARY L	12	NAPOLEON	HOWELL, KAREN R	13	LIBERTY	HUTCHESON, EDWARD J	35	DAMASCUS
HOGREFE, GARY L	07	LIBERTY	HOWELL, KAREN R	24	LIBERTY	HUTCHINSON, ERROL G	12	DAMASCUS
HOGREFE, GERTRUDE	08	DAMASCUS	HOWELL, KAREN R	19	WASHINGTON	HYLTON, JENNIE L	02	NAPOLEON
HOGREFE, GERTRUDE	08	DAMASCUS	HOWELL, KAREN R	19	WASHINGTON			
HOGREFE, JAMES A	23	RIDGEVILLE	HOWELL, KAREN R	19	WASHINGTON	IMBROCK FAMILY FARM, LLC	29	RICHFIELD
HOGREFE, JAMES A	23	RIDGEVILLE	HOWELL, KAREN R	19	WASHINGTON	IMBROCK, BONNIE S	36	RICHFIELD
HOGREFE, JAMES A	29	LIBERTY	HOWELL, KAREN R	30	WASHINGTON	IMBROCK, BONNIE S	36	RICHFIELD
HOGREFE, JAMES A	13	RIDGEVILLE	HOWELL, KAREN R	30	WASHINGTON	IMBROCK, GERALDINE	03	MARION
HOGREFE, JAMES A	24	RIDGEVILLE	HOWELL, KAREN R	30	WASHINGTON	IMBROCK, GERALDINE D	10	MARION
HOGREFE, JAMES A	08	DAMASCUS	HOWELL, KAREN R	30	WASHINGTON	IMBROCK, GERALDINE D	18	BARTLOW
HOGREFE, JANICE	20	NAPOLEON	HUBER, CARL O	35	MONROE	IMBROCK, LARRY W	11	MARION
HOGREFE, RICHARD C	03	FLATROCK	HUBER, DONELDA H	26	MONROE	IMBROCK, LARRY W	23	MARION
HOHENBERGER, LARRY	06	FLATROCK	HUBER, GEORGE E	01	FLATROCK	IMBROCK, LARRY W	23	MARION
HOHENBERGER, LARRY	06	FLATROCK	HUBER, GEORGE E	31	RICHFIELD	IMBROCK, LARRY W	01	BARTLOW
HOHENBERGER, LARRY	10	FLATROCK	HUBER, GEORGE E	31	RICHFIELD	IMBROCK, NANCY	12	BARTLOW
HOHENBERGER, LARRY G	17	FLATROCK	HUBER, GEORGE E	31	RICHFIELD	IMBROCK, NORMAN H	09	NAPOLEON
HOHENBERGER, LARRY G	06	FLATROCK	HUBER, GEORGE E	31	RICHFIELD	IMBROCK, RICHARD E	10	NAPOLEON
HOHENBERGER, LARRY G	10	FLATROCK	HUBER, LARRY D	03	LIBERTY	IMBROCK, RICHARD E	10	NAPOLEON
HOHENBERGER, LARRY G	17	FLATROCK	HUBER, MARVIN C	12	MONROE	IMBROCK, RICHARD E	10	NAPOLEON
HOHENBERGER, LARRY G	20	FLATROCK	HUBER, MARVIN C	12	MONROE	IMBROCK, WILLIAM	09	MARION
HOHENBERGER, LARRY G	20	FLATROCK	HUBER, MARVIN C	12	MONROE	IMBROCK, WILLIAM	10	MARION
HOHENBERGER, LARRY G	20	FLATROCK	HUBER, MARVIN C	12	MONROE	IMBROCK, WILLIAM L	03	MARION
HOHENBERGER, LARRY G	06	FLATROCK	HUBER, MARVIN C	24	MONROE	IMBROCK, WILLIAM L	03	MARION
HOHENBERGER, MARK T	06	FLATROCK	HUBER, MARVIN C	07	RICHFIELD	IMBROCK, WILLIAM L	03	MARION
HOHENBERGER, THOMAS L	16	PLEASANT	HUBER, MARVIN C	07	RICHFIELD	IMBROCK, WILLIAM L	13	MARION
HOHENBRINK, ANGELA A	16	MARION	HUBER, MARY	07	RICHFIELD	IMBROCK, WILLIAM L	23	MARION
HOHENBRINK, ELNORA H	04	PLEASANT	HUBER, MARY	12	MONROE	IMBROCK, WILLIAM L	23	MARION
HOLGATE HEALTH FACILITIES	36	FLATROCK	HUBER, MARY	12	MONROE	IMBROCK, WILLIAM L	05	BARTLOW
HOLGATE LOCAL SCHOOL DIST	01	PLEASANT	HUBER, MARY	12	MONROE	IMBROCK, WILLIAM L	18	BARTLOW
HOLGATE LOCAL SCHOOL DIST	01	PLEASANT	HUBER, MARY	13	MONROE	IMPERIAL CLEVITE, INC	08	LIBERTY
HOLGATE LOCAL SCHOOL DIST	01	PLEASANT	HUBER, RICHARD	02	MARION	IMPERIAL CLEVITE, INC	05	LIBERTY
HOLGATE VILLAGE	35	FLATROCK	HUBER, ROBERT	36	MONROE	IN-TER NOS OHIO, LLC	36	RICHFIELD
HOLMES, TROY T	20	WASHINGTON	HUBER, ROBERT	36	MONROE	IN-TER NOS OHIO, LLC	34	BARTLOW
HOLZER, MILDRED	14	FLATROCK	HUBER, ROBERT	01	MARION	IRELAN, ROGER P	34	LIBERTY
HOLZER, MILDRED C	14	FLATROCK	HUBER, ROBERT C	31	MONROE	IRVING, LLC	27	NAPOLEON
HOMAN, EDNA R	17	FREEDOM	HUBER, STEVEN	36	MONROE			
HOMAN, JAMES F	29	LIBERTY	HUDDLE BROTHERS, LLC	36	NAPOLEON	J & J BROWN, LLC	35	MARION
HOMAN, JAMES F	30	LIBERTY	HUDDLE BROTHERS, LLC	26	HARRISON	J & J BROWN, LLC	35	MARION
HOMAN, JAMES F	30	LIBERTY	HUDDLE BROTHERS, LLC	29	HARRISON	J & J FAMILY FARMS, LLC	32	FREEDOM
HOMAN, JAMES F	01	NAPOLEON	HUDDLE JR, JOHN D	17	MONROE	J & J FAMILY FARMS, LLC	32	FREEDOM
HOMAN, JAMES F	09	HARRISON	HUDDLE LAND, LLC	08	MONROE	J & J FAMILY FARMS, LLC	05	NAPOLEON
HOMAN, KEVIN M	30	LIBERTY	HUDDLE LAND, LLC	35	HARRISON	J & R PROPERTIES	11	FLATROCK
HOMAN, RENETTA	16	FREEDOM	HUDDLE LAND, LLC	36	HARRISON	J & R PROPERTY HOLDINGS	03	FLATROCK
HOMAN, RITA M	31	LIBERTY	HUDDLE LAND, LLC	10	MONROE	J & R PROPERTY HOLDINGS	09	FLATROCK
HOMIER, PATRICIA A	22	PLEASANT	HUDDLE LAND, LLC	08	DAMASCUS	J & R PROPERTY HOLDINGS	09	FLATROCK
HOMIER, PATRICIA A	22	PLEASANT	HUDDLE LAND, LLC	08	DAMASCUS	J & R PROPERTY HOLDINGS	09	FLATROCK
HOMIER, PATRICIA A	26	PLEASANT	HUDDLE LAND, LLC	15	MONROE	J & R PROPERTY HOLDINGS	10	FLATROCK
HOMIER, PATRICIA A	33	PLEASANT	HUDDLE LAND, LLC	17	MONROE	J & R PROPERTY HOLDINGS	10	FLATROCK
HOMIER, PATRICIA A	35	PLEASANT	HUDDLE, BETTY J	28	HARRISON	J & R PROPERTY HOLDINGS	13	FLATROCK
HOMIER, PATRICIA A	35	PLEASANT	HUDDLE, BETTY J	28	HARRISON	J & R PROPERTY HOLDINGS	14	FLATROCK

J & R PROPERTY HOLDINGS	22	FLATROCK	JOHNSON, ERIC A	16	DAMASCUS	KELPING, NELDA C	02	LIBERTY
J & R PROPERTY HOLDINGS	08	MONROE	JOHNSON, ERIC A	23	DAMASCUS	KEMM, JOEL C	02	FLATROCK
J & R PROPERTY HOLDINGS	09	MONROE	JOHNSON, ERIC A	26	DAMASCUS	KENNING, DAVID	33	HARRISON
J & R PROPERTY HOLDINGS	09	MONROE	JOHNSON, ERIC A	28	DAMASCUS	KENNING, JANE D	33	HARRISON
J & R PROPERTY HOLDINGS	18	MONROE	JOHNSON, ERIC A	29	DAMASCUS	KEPLING, NELDA C	22	HARRISON
J & R PROPERTY HOLDINGS	18	MONROE	JOHNSON, FRED L	29	WASHINGTON	KERN SR, WILLIAM D	35	BARTLOW
J & S LONG FARMS, LTD	32	DAMASCUS	JOHNSON, GABRIEL J	23	DAMASCUS	KERN, BARRY E	33	WASHINGTON
J & S LONG FARMS, LTD	32	DAMASCUS	JOHNSON, JEREMY P	29	WASHINGTON	KERN, KYLE E	27	WASHINGTON
J & S LONG FARMS, LTD	34	DAMASCUS	JOHNSON, JEREMY P	29	WASHINGTON	KERN, KYLE E	27	WASHINGTON
J & S LONG FARMS, LTD	13	FLATROCK	JOHNSON, JEREMY P	29	WASHINGTON	KERN, KYLE E	33	WASHINGTON
J & S LONG FARMS, LTD	22	FLATROCK	JOHNSON, MARY A	15	DAMASCUS	KERN, MICHELLE L	06	LIBERTY
J & S LONG FARMS, LTD	33	FLATROCK	JOHNSON, MARY ANN	10	DAMASCUS	KERN, NANCY C	22	BARTLOW
J & S LONG FARMS, LTD	04	RICHFIELD	JOHNSON, MARY ANN	10	DAMASCUS	KERWIN, DUANE B	04	DAMASCUS
J & S LONG FARMS, LTD	04	RICHFIELD	JOHNSON, NATHAN A	26	DAMASCUS	KERWIN, DUANE B	09	DAMASCUS
J L BRINER CONSTRUCTION	25	LIBERTY	JOHNSON, NATHAN A	11	RICHFIELD	KERWIN, MARK W	09	DAMASCUS
JACKSON, DONALD H	15	BARTLOW	JOHNSON, RAY	09	DAMASCUS	KERWIN, MARK W	22	DAMASCUS
JACKSON, DONALD H	16	BARTLOW	JOHNSON, RAY	09	DAMASCUS	KERWIN, MARK W	26	DAMASCUS
JACKSON, DONALD H	21	BARTLOW	JOHNSON, RAY E	15	DAMASCUS	KESSLMAYER, PATRICIA A	31	MONROE
JACKSON, DONALD H	21	BARTLOW	JOHNSON, RICHARD	22	WASHINGTON	KESSLER JR, GEORGE	17	WASHINGTON
JACKSON, DONALD H	21	BARTLOW	JOHNSON, RICHARD	15	WASHINGTON	KESSLER JR, HOWARD	18	WASHINGTON
JACKSON, DONALD H	22	BARTLOW	JOHNSON, TODD A	06	BARTLOW	KESSLER, CLINTON E	30	WASHINGTON
JACKSON, MARILYN E	15	BARTLOW	JOHNSON, VICTOR	09	DAMASCUS	KESSLER, CLINTON M	30	WASHINGTON
JACKSON, MARILYN E	16	BARTLOW	JOHNSON, VICTOR E	15	DAMASCUS	KESSLER, GEORGE	17	WASHINGTON
JACKSON, MARILYN E	21	BARTLOW	JOHNSON, VICTOR E	17	DAMASCUS	KESSLER, MARY A	18	WASHINGTON
JACKSON, MICHAEL L	15	BARTLOW	JOHNSON, WILLIAM K	16	DAMASCUS	KESSLER, MATTHEW	18	WASHINGTON
JACOBS THISTLEDOWN FARMS	31	LIBERTY	JOHNSTON, HELEN V	01	FLATROCK	KESSLER, MATTHEW	17	WASHINGTON
JACOBS THISTLEDOWN FARMS	06	LIBERTY	JOHNSTON, MARK A	25	NAPOLEON	KIEFFER BROTHERS FARM	10	RICHFIELD
JACOBS, KATHRYN	35	FLATROCK	JOHNSTON, MARK A	30	HARRISON	KIEFFER BROTHERS FARM	11	RICHFIELD
JAD ENTERPRISE	16	MONROE	JONES, BEVERLY A	30	DAMASCUS	KIEFFER BROTHERS FARM	10	RICHFIELD
JADWISIAK, KELLI	36	FLATROCK	JONES, LYNN M	06	RICHFIELD	KIEFFER, DONALD	10	RICHFIELD
JADWISIAK, KELLI	36	FLATROCK	JONES, LYNN M	01	MONROE	KIEFFER, MARY L	23	RICHFIELD
JADWISIAK, KELLI	36	FLATROCK	JONES, LYNN M	06	RICHFIELD	KIEFFER, MARY L	35	RICHFIELD
JADWISIAK, KELLI	36	FLATROCK	JONES, MARVIN O	06	RICHFIELD	KIEFFER, NORA	01	RICHFIELD
JADWISIAK, KELLI	36	FLATROCK	JONES, ROBERT L	10	NAPOLEON	KIEFFER, NORA	10	RICHFIELD
JADWISIAK, KELLI	18	MONROE	JONES, ROBERT L	27	NAPOLEON	KIEFFER, ROBERT R	10	RICHFIELD
JADWISIAK, KELLI	31	MONROE	JONES, ROGER C	29	FLATROCK	KING, PETER D	15	RIDGEVILLE
JADWISIAK, KELLI	31	MONROE	JONES, RONALD W	36	PLEASANT	KING, RANDALL L	21	NAPOLEON
JADWISIAK, KELLI	17	RICHFIELD	JONES, RONALD W	36	PLEASANT	KINSEY, ANGELA	19	RICHFIELD
JADWISIAK, KELLI	17	RICHFIELD	JOOST, WILBUR H	29	FREEDOM	KINSEY, WESLEY R	31	RIDGEVILLE
JANE K YODER FARMS	18	FREEDOM	JOSEPH, JAMES F	02	NAPOLEON	KINSEY, WESLEY R	31	RIDGEVILLE
JAQUA, DAVID L	19	LIBERTY	JOY JR, CHARLES L	32	LIBERTY	KIRKENDALL, JOANNE	02	MARION
JAQUA, DAVID L	19	LIBERTY	JOY JR, CHARLES L	19	DAMASCUS	KIRKENDALL, JOANNE	11	MARION
JAQUA, KEITH A	19	LIBERTY	JOY, DENA J	27	LIBERTY	KIRKENDALL, JOSEPH	26	MARION
JAY HUDDLE FARMS, INC	32	HARRISON	JOY, DENA J	02	LIBERTY	KIRKENDALL, KIM	36	MARION
JAY HUDDLE FARMS, INC	20	HARRISON	JOY, DENA J	11	MONROE	KIRKENDALL, KIM	25	MARION
JAY HUDDLE FARMS, INC	20	HARRISON	JPM	26	WASHINGTON	KIRKENDALL, KIM	26	MARION
JAY HUDDLE FARMS, INC	34	HARRISON	JSCK FARMS, LLC,	34	MARION	KIRKENDALL, KIM	26	MARION
JAY HUDDLE FARMS, INC	34	HARRISON	JSHL, LLC	29	WASHINGTON	KIRKENDALL, KIM	36	MARION
JAY HUDDLE STORAGE	02	MONROE	JSHL, LLC	29	WASHINGTON	KIRKENDALL, KIM	36	MARION
JAY HUDDLE STORAGE, INC	20	HARRISON	JSM NAGEL PROPERTIES	19	HARRISON	KIRKENDALL, KIM	25	MARION
JAY HUDDLE STORAGE, INC	29	HARRISON	JUNGE, CHRISTOPHER M	14	FREEDOM	KIRKENDALL, KIM	26	MARION
JBRET PROPERTIES, LLC	21	RICHFIELD	JUNGE, ETHEL E	27	DAMASCUS	KISTNER, CHRISTINE M	01	RICHFIELD
JBS & VBS, LLC	35	FLATROCK	JUNGE, ETHEL E	27	DAMASCUS	KISTNER, CHRISTINE M	01	RICHFIELD
JBS & VBS, LLC	35	FLATROCK	JUNGE, ROBERTA S	30	PLEASANT	KISTNER, CHRISTINE M	07	RICHFIELD
JDML HOLDINGS, LLC	13	DAMASCUS	JUST, JERRY A	31	MONROE	KISTNER, CHRISTINE M	35	DAMASCUS
JEFFERS, JEFFREY M	25	WASHINGTON	JUST, JERRY A	31	MONROE	KISTNER, CHRISTINE M	36	DAMASCUS
JIP CAPITAL WORLDWIDE	20	MONROE				KISTNER, DAVID J	36	DAMASCUS
JIP CAPITAL WORLDWIDE	20	MONROE				KISTNER, DAVID J	03	RICHFIELD
JOHN BECK & SONS, INC	25	RIDGEVILLE				KISTNER, DAVID J	04	RICHFIELD
JOHN D HUDDLE CO	27	HARRISON	K & K COLLISION, LLC	25	LIBERTY	KISTNER, IRIS L	01	RICHFIELD
JOHN D HUDDLE CO	10	MONROE	KAHLE DESIGN & BUILD	12	NAPOLEON	KISTNER, IRIS L	01	RICHFIELD
JOHN D HUDDLE CO	10	MONROE	KAHRS, ANN M	24	LIBERTY	KISTNER, IRIS L	01	RICHFIELD
JOHN D HUDDLE CO	17	MONROE	KANANEN, DAVID L	19	DAMASCUS	KISTNER, THOMAS	12	RICHFIELD
JOHN D HUDDLE CO	17	MONROE	KAUFMAN, STEVE	30	BARTLOW	KKKB PROPERTIES, LLC	27	FREEDOM
JOHN HUDDLE FAMILY FARMS	33	HARRISON	KBK LAND PARTNERSHIP	06	RICHFIELD	KKKB PROPERTIES, LLC	19	LIBERTY
JOHN HUDDLE FAMILY FARMS	33	HARRISON	KEETERLE, DANIEL	23	PLEASANT	KKKB PROPERTIES, LLC	30	LIBERTY
JOHN HUDDLE FAMILY FARMS	17	MONROE	KEETERLE, DANIEL	23	PLEASANT	KKKB PROPERTIES, LLC	01	NAPOLEON
JOHN HUDDLE FAMILY FARMS	35	DAMASCUS	KEETERLE, DANIEL L	24	PLEASANT	KKKB PROPERTIES, LLC	01	NAPOLEON
JOHN HUDDLE FAMILY FARMS	09	MONROE	KEETERLE, DANIEL L	25	PLEASANT	KKKB PROPERTIES, LLC	06	LIBERTY
JOHN HUDDLE FAMILY FARMS	10	MONROE	KEETERLE, DANIEL L	07	MARION	KKKB PROPERTIES, LLC	06	LIBERTY
JOHN HUDDLE FAMILY FARMS	15	MONROE	KEETERLE, DANIEL L	07	MARION	KKKB PROPERTIES, LLC	06	LIBERTY
JOHN HUDDLE FAMILY FARMS	17	MONROE	KEETERLE, DANIEL L	07	MARION	KLEIN, ERIC B	19	RICHFIELD
JOHN HUDDLE FAMILY FARMS	21	MONROE	KEETERLE, DANIEL L	23	PLEASANT	KLEIN, ERIC B	24	MONROE
JOHN HUDDLE FAMILY FARMS	22	MONROE	KEETERLE, DANIEL L	13	PLEASANT	KLEIN, ERIC B	19	RICHFIELD
JOHN J BECK & SONS, INC	26	RIDGEVILLE	KEETERLE, DANIEL L	23	PLEASANT	KLEIN, ERIC B	19	RICHFIELD
JOHN J BECK & SONS, INC	35	RIDGEVILLE	KEETERLE, DANIEL L	23	PLEASANT	KLEIN, ERIC B	24	RICHFIELD
JOHN J BECK & SONS, INC	26	HARRISON	KEETERLE, DANIEL L	27	FLATROCK	KLEIN, ERIC B	27	MONROE
JOHN J BECK & SONS, INC	30	HARRISON	KEETERLE, DANIEL L	09	PLEASANT	KLEIN, ERIC B	19	RICHFIELD
JOHN J BECK & SONS, INC	16	DAMASCUS	KEETERLE, DANIEL L	09	PLEASANT	KLEIN, PAMELA S	05	MONROE
JOHN J BECK & SONS, INC	20	DAMASCUS	KEETERLE, DANIEL L	09	PLEASANT	KLEIN, PAMELA S	32	MONROE
JOHN J BECK & SONS, INC	28	DAMASCUS	KEETERLE, DANIEL L	11	PLEASANT	KLINE, DUNCAN	16	DAMASCUS
JOHN J BECK & SONS, INC	29	DAMASCUS	KEETERLE, DANIEL L	14	PLEASANT	KLOSTERMEIER, RONALD B	28	WASHINGTON
JOHN J BECK & SONS, INC	29	DAMASCUS	KEETERLE, DANIEL L	19	PLEASANT	KMLS FARMS, LLC	17	MARION
JOHN J BECK & SONS, INC	29	DAMASCUS	KEETERLE, DANIEL L	22	MONROE	KMLS FARMS, LLC	23	BARTLOW
JOHN J BECK & SONS, INC	29	DAMASCUS	KEETERLE, DANIEL L	29	MONROE	KMLS FARMS, LLC	14	MARION
JOHN J BECK & SONS, INC	29	DAMASCUS	KEETERLE, DANIEL L	17	LIBERTY	KMLS FARMS, LLC	16	MARION
JOHN J BECK & SONS, INC	29	DAMASCUS	KEETERLE, DANIEL L	31	WASHINGTON	KMLS FARMS, LLC	27	BARTLOW
JOHN J BECK & SONS, INC	29	DAMASCUS	KEETERLE, DANIEL L	17	LIBERTY	KMLS FARMS, LLC	27	BARTLOW
JOHN J BECK & SONS, INC	29	DAMASCUS	KEETERLE, DANIEL L	18	LIBERTY	KMLS FARMS, LLC	05	LIBERTY
JOHN J BECK & SONS, INC	16	DAMASCUS	KEETERLE, DANIEL L	17	WASHINGTON	KNAPE, CONRAD	31	RIDGEVILLE
JOHN J BECK & SONS, INC	15	DAMASCUS	KEETERLE, DANIEL L	15	WASHINGTON	KNAPE, EMMA	27	RIDGEVILLE
JOHN J BECK & SONS, INC	09	DAMASCUS	KEETERLE, DANIEL L	15	WASHINGTON	KNAPE, EMMA M	27	RIDGEVILLE
JOHN J BECK & SONS, INC	28	DAMASCUS	KEETERLE, DANIEL L	19	MONROE	KNAPE, EMMA M	27	RIDGEVILLE
JOHNSON JR, WILLIAM F	16	DAMASCUS	KEETERLE, DANIEL L	16	PLEASANT	KNAPE, EMMA M	21	FREEDOM
JOHNSON, CHRIS A	15	DAMASCUS	KEETERLE, DANIEL L					
JOHNSON, DENNIS	09	DAMASCUS	KEETERLE, DANIEL L					
JOHNSON, ERIC A	28	DAMASCUS	KEETERLE, DANIEL L					

# PLATBOOK INDEX 2020

KNAPE, LOIS M	32	NAPOLEON	KUESEL, KENT S	01	BARTLOW	LEADERS FARMS, INC	13	FLATROCK
KNEPLEY SR, LARRY J	24	HARRISON	KUESEL, NORMA R	22	RICHFIELD	LEADERS FARMS, INC	06	MONROE
KNEPLEY, MARILYN	11	FLATROCK	KUESEL, ROBERT L	29	DAMASCUS	LEADERS FARMS, INC	20	MONROE
KNEPLEY, MARILYN	12	FLATROCK	KUESEL, ROBERT L	29	DAMASCUS	LEADERS FARMS, INC	20	MONROE
KNEPLEY, MARILYN	18	MONROE	KUESEL, ROBERT L	29	DAMASCUS	LEADERS FARMS, INC	01	FLATROCK
KNEPLEY, MARILYN	11	FLATROCK	KUESEL, ROBERT L	32	DAMASCUS	LEADERS SR, WILLIAM D	07	PLEASANT
KNEPLEY, MARILYN	11	FLATROCK	KUESEL, ROBERT L	32	DAMASCUS	LEADERS, GARY	06	PLEASANT
KNIPP, JEAN K	10	NAPOLEON	KUESEL, ROBERT L	01	MONROE	LEADERS, GLADYS D	06	PLEASANT
KNIPP, JEAN K	03	NAPOLEON	KUESEL, ROBERT L	01	MONROE	LEADERS, JAN	07	MONROE
KNIPP, JEAN K	10	NAPOLEON	KUESEL, ROBERT L	01	MONROE	LEADERS, JAN	07	MONROE
KNIPP, JEAN K	10	NAPOLEON	KUESEL, ROBERT L	01	MONROE	LEADERS, JAN R	01	FLATROCK
KNIPP, JEAN K	21	NAPOLEON	KUESEL, TROY G	06	RICHFIELD	LEADERS, JAN R	20	MONROE
KNOLLMAN, JOHN P	30	NAPOLEON	KUESEL, TROY G	21	BARTLOW	LEADERS, KATHY	20	MONROE
KNOLLMAN, JOHN P	30	NAPOLEON	KULCZYK, MICHAEL T	25	WASHINGTON	LEADERS, KATHY S	22	HARRISON
KNUEVEN, THOMAS M	21	MARION	KULWICKI, GREGORY	27	MARION	LEADERS, KEVIN J	22	NAPOLEON
KNUEVEN, THOMAS M	21	MARION	KULWICKI, GREGORY W	36	MARION	LEADERS, KEVIN J	32	NAPOLEON
KOCH, NAOMI R	04	WASHINGTON	KUNS, MARY H	18	DAMASCUS	LEADERS, KEVIN J	21	NAPOLEON
KOCH, NAOMI R	04	WASHINGTON	KURTH, GARY D	12	RICHFIELD	LEADERS, KEVIN J	22	NAPOLEON
KOHOUT, JOSEPH A	28	NAPOLEON	KURTZ LAND, LLC	09	MONROE	LEADERS, KEVIN J	22	NAPOLEON
KOLBE, MARK A	27	FREEDOM	KURTZ, BRADLEY C	20	HARRISON	LEADERS, MARILYN A	16	NAPOLEON
KOLODZIEJCZYK, TIMOTHY	18	DAMASCUS	KURTZ, BRADLEY C	15	FLATROCK	LEADERS, MARILYN A	22	NAPOLEON
KONRAD, TRENT	24	LIBERTY	KURTZ, BRADLEY C	33	HARRISON	LEADERS, MARILYN A	28	NAPOLEON
KOSSOW, MARY B	29	FREEDOM	KURTZ, CHARLES	16	MONROE	LEADERS, MARK A	22	HARRISON
KOSSOW, MARY B	29	FREEDOM	KURTZ, CHARLES G	22	HARRISON	LEADERS, MARK A	20	MONROE
KOSTER, ELVERNA J	12	MARION	KURTZ, CHARLES G	29	HARRISON	LEADERS, WALTER F	06	PLEASANT
KRATT, STEVEN M	25	WASHINGTON	KURTZ, CHARLES G	29	HARRISON	LEADERS, WALTER F	04	PLEASANT
KREBS, TERRI J	20	RIDGEVILLE	KURTZ, CHARLES G	29	HARRISON	LEADERS, WALTER F	06	PLEASANT
KREINBRINK, ROBIN	16	BARTLOW	KURTZ, JASON C	13	FLATROCK	LEADERS, WALTER F	07	PLEASANT
KRESS, MATTHEW	10	DAMASCUS	KURTZ, KEVIN L	04	MONROE	LEATHERMAN, CATHY E	20	WASHINGTON
KROHN, SCOTT T	35	WASHINGTON	KURTZ, KEVIN L	07	MONROE	LEATHERMAN, DERECK W	19	FREEDOM
KRONBERG, JAMES W	15	DAMASCUS				LEATHERMAN, JAMES A	23	LIBERTY
KRONBERG, TERRENCE L	15	DAMASCUS	LABUTA, MARY A	13	DAMASCUS	LEATHERMAN, JAMES H	15	LIBERTY
KRONE, TONI	04	FLATROCK	LABUTA, MARY A	20	DAMASCUS	LEATHERMAN, JAMES H	14	LIBERTY
KRONE, TONI	09	FLATROCK	LACROIX, KAREN J	09	NAPOLEON	LEATHERMAN, JAMES H	14	LIBERTY
KRONE, TONI	09	FLATROCK	LACROIX, KAREN J	03	LIBERTY	LEATHERMAN, JAMES H	14	LIBERTY
KRONE, TONI	09	FLATROCK	LACROIX, KAREN J	03	LIBERTY	LEATHERMAN, JAMES H	15	LIBERTY
KRONE, TONI	09	FLATROCK	LAGORIN, PAUL	07	PLEASANT	LEATHERMAN, JAMES H	15	LIBERTY
KRONE, TONI	09	FLATROCK	LAMB, REBECCA A	34	WASHINGTON	LEATHERMAN, JAMES H	20	WASHINGTON
KRUEGER, JAMES L	34	WASHINGTON	LAMMERS, EUGENE R	25	PLEASANT	LEATHERMAN, JAMES H	21	WASHINGTON
KRUEGER, JOSEPH S	09	NAPOLEON	LAMMERS, STEVEN J	31	MARION	LEATHERMAN, JAMES H	23	LIBERTY
KRUEGER, KENNETH P	34	WASHINGTON	LAMMON, PHYLLIS K	28	RICHFIELD	LEATHERMAN, JAMES H	23	LIBERTY
KRUEGER, MARLA	18	FREEDOM	LAMMY JR, JAMES E	08	DAMASCUS	LEATHERMAN, JON A	21	WASHINGTON
KRUEGER, MARLA J	19	FREEDOM	LANCE, LINDA	27	DAMASCUS	LEATHERMAN, JON A	14	LIBERTY
KRUEGER, MARLA J	19	FREEDOM	LANE, ROGER A	13	LIBERTY	LEATHERMAN, JON A	16	LIBERTY
KRUEGER, MICHAEL C	34	WASHINGTON	LANE, ROGER A	13	LIBERTY	LEATHERMAN, JON A	26	LIBERTY
KRUEGER, SHERRY J	10	HARRISON	LANE, ROGER A	13	LIBERTY	LEATHERMAN, JON A	16	WASHINGTON
KRUGH, KERRY T	17	WASHINGTON	LANGE, DIANA L	08	FLATROCK	LEATHERMAN, JON A	28	WASHINGTON
KRUGH, SUSAN	22	LIBERTY	LANGE, DIANA L	08	FLATROCK	LEATHERMAN, JON A	33	WASHINGTON
KRUGH, SUSAN	21	LIBERTY	LANGE, RICHARD N	19	NAPOLEON	LEATHERMAN, LARRY L	23	LIBERTY
KRUSE, BENJAMIN E	21	FREEDOM	LANGE, RICHARD N	19	NAPOLEON	LEATHERMAN, LARRY L	24	LIBERTY
KRUSE, DAN D	32	MONROE	LANGE, RICHARD N	30	NAPOLEON	LEATHERMAN, MICHAEL J	21	WASHINGTON
KRUSE, DAN D	33	MONROE	LANGE, RICHARD N	30	NAPOLEON	LEATHERMAN, PAMALA L	27	LIBERTY
KRUSE, DAN D	33	MONROE	LANGE, RICHARD N	31	NAPOLEON	LEATHERMAN, RICHARD	25	LIBERTY
KRUSE, DAN D	33	MONROE	LANGE, RICHARD N	34	NAPOLEON	LEATHERMAN, RICHARD A	16	LIBERTY
KRUSE, DAN D	33	MONROE	LANGE, RICHARD N	05	FLATROCK	LEATHERMAN, RICHARD A	16	LIBERTY
KRUSE, ELDON A	30	FREEDOM	LANGE, RICHARD N	05	FLATROCK	LEATHERMAN, RICHARD A	16	LIBERTY
KRUSE, ELDON A	08	NAPOLEON	LANGE, RICHARD N	07	FLATROCK	LEATHERMAN, RICHARD A	20	LIBERTY
KRUSE, ELDON A	09	NAPOLEON	LANGE, RICHARD N	07	FLATROCK	LEATHERMAN, RICHARD A	22	LIBERTY
KRUSE, GREGG E	21	RIDGEVILLE	LANGE, RICHARD N	08	FLATROCK	LEATHERMAN, RICHARD A	28	LIBERTY
KRUSE, GREGG E	23	FREEDOM	LANGE, SANDRA S	28	HARRISON	LEATHERMAN, RICHARD A	21	LIBERTY
KRUSE, GWENDOLYN I	32	RIDGEVILLE	LANGEL, ELLEN L	33	WASHINGTON	LEATHERMAN, RICHARD A	28	LIBERTY
KRUSE, JOSHUA D	16	RIDGEVILLE	LANGENHOP OKULY, JUDY A	30	LIBERTY	LEATHERMAN, RICHARD A	04	LIBERTY
KRUSE, KAREN L	28	FREEDOM	LANGENHOP, JERRY L	29	LIBERTY	LEATHERMAN, SUE A	17	WASHINGTON
KRUSE, KAREN L	21	FREEDOM	LANGENHOP, JERRY L	35	FREEDOM	LECKLIDER, DEBRA S	35	RIDGEVILLE
KRUSE, KAREN L	28	FREEDOM	LANGENHOP, JERRY L	14	LIBERTY	LECKLIDER, DEBRA S	35	RIDGEVILLE
KRUSE, KAREN L	28	FREEDOM	LANGENHOP, JERRY L	16	LIBERTY	LEE, BERNICE M	16	WASHINGTON
KRUSE, NORMAN C	09	NAPOLEON	LANGENHOP, JERRY L	21	LIBERTY	LEE, NATHAN J	26	WASHINGTON
KRUSE, ROGER J	32	MONROE	LANGENHOP, JERRY L	21	LIBERTY	LEFTON, NAN S	23	MONROE
KRUSE, ROGER J	32	RICHFIELD	LANGENHOP, JERRY L	21	LIBERTY	LEHMAN, DAVID M	04	LIBERTY
KRUSE, VICTOR H	07	NAPOLEON	LANGENHOP, JERRY L	21	LIBERTY	LEININGER, ELAINE K	16	RIDGEVILLE
KRUSE, VICTOR H	06	NAPOLEON	LANGENHOP, JERRY L	29	LIBERTY	LEININGER, ELAINE K	16	RIDGEVILLE
KRUSE, WAYNE E	21	RIDGEVILLE	LANGENHOP, JERRY L	30	LIBERTY	LESTER, ROBERT J	31	WASHINGTON
KRUSE, WAYNE E	21	RIDGEVILLE	LANGENHOP, JERRY L	30	LIBERTY	LEWIS, RALPH A	15	BARTLOW
KRUSE, WAYNE E	21	RIDGEVILLE	LANGENHOP, LORI S	23	FREEDOM	LEWIS, RALPH G	15	BARTLOW
KRUSE, WAYNE E	23	FREEDOM	LANGENHOP, LORI S	19	LIBERTY	LFBE, LLC	28	LIBERTY
KRUSE, WAYNE E	26	FREEDOM	LANGENHOP, LORI S	20	LIBERTY	LFBE, LLC	28	LIBERTY
KRYDER, MICHAEL	32	DAMASCUS	LANKENAU, DIANE M	19	HARRISON	LH WITTE & ASSOCIATES	04	MARION
KRYDER, RITA R	12	LIBERTY	LANZER, MARGARETE L	24	MONROE	LIBERTY CENTER SCHOOLS	25	LIBERTY
KRYDER, RITA R	18	DAMASCUS	LANZER, MARGARETE L	24	MONROE	LIBERTY CENTER SCHOOLS	36	LIBERTY
KRYDER, RITA R	17	DAMASCUS	LANZER, VIVIAN R	33	DAMASCUS	LIBERTY CENTER VILLAGE	36	LIBERTY
KRYDER, RITA R	18	DAMASCUS	LANZER, VIVIAN R	33	DAMASCUS	LIBERTY CENTER VILLAGE	25	LIBERTY
KRYDER, RITA R	18	DAMASCUS	LAPINSKI, LINDA	28	PLEASANT	LIBERTY CENTER VILLAGE	36	LIBERTY
KRYDER, RITA R	18	DAMASCUS	LAPINSKI, LINDA	23	PLEASANT	LIBERTY CENTER VILLAGE	36	LIBERTY
KRYDER, RITA R	18	DAMASCUS	LAPINSKI, LINDA	21	PLEASANT	LIBERTY CENTER VILLAGE	36	LIBERTY
KRYDER, RITA R	21	DAMASCUS	LAUB, JAMES S	08	FLATROCK	LIBERTY CENTER VILLAGE	36	LIBERTY
KRYDER, STEPHEN M	16	DAMASCUS	LAUB, JAMES S	15	FLATROCK	LIBERTY CHAPEL CHURCH	22	LIBERTY
KRYDER, THOMAS	30	DAMASCUS	LAUTAR, BRIAN F	33	WASHINGTON	LIBERTY OAKS PROPERTIES	17	HARRISON
KRYDER, THOMAS	27	DAMASCUS	LAUX, DUANE V	24	BARTLOW	LIBERTY OAKS PROPERTIES	17	DAMASCUS
KRYDER, THOMAS	30	DAMASCUS	LAUX, DUANE V	24	BARTLOW	LIEBRECHT FARMS INC	13	PLEASANT
KRYDER, TIMOTHY D	31	DAMASCUS	LAUX, DUANE V	24	BARTLOW	LIEBRECHT FARMS INC	14	PLEASANT
KRYLING, MARY A	16	MONROE	LAWNICZAK, ADAM R	12	LIBERTY	LIEBRECHT FARMS INC	14	PLEASANT
KRYLING, MARY A	16	MONROE	LAWRENCE, RONALD	17	MARION	LIEBRECHT FARMS INC	24	PLEASANT
KSW-LANDMARK, LLC	12	NAPOLEON	LE WITTE HERITAGE FARM	09	HARRISON	LIECHTY FARM EQUIPMENT	05	LIBERTY
KUESEL, CATHY S	27	RICHFIELD	LE WITTE HERITAGE FARM	09	HARRISON	LIENAU, WAYNE W	33	RIDGEVILLE
KUESEL, KENT S	26	RICHFIELD	LEADER ENGINEERING-FAB	07	RICHFIELD	LIENAU, WAYNE W	34	RIDGEVILLE
KUESEL, KENT S	26	RICHFIELD	LEADERS FARMS, INC	01	FLATROCK	LIGHT, BETTY R	09	DAMASCUS









OKULEY, SANDRA K	10	PLEASANT	PANNING, ROGER L	18	NAPOLEON	PHILLIPS, MARTHA	27	BARTLOW
OKULEY, THOMAS A	23	PLEASANT	PANNING, WALTER M	14	BARTLOW	PHILLIPS, MARTHA E	27	BARTLOW
OKULY, JUDY A	35	FREEDOM	PAPA HOG FARM, LLC	06	LIBERTY	PHILLIPS, MARTHA E	27	BARTLOW
OLD IRON WORKS HOLDINGS	07	LIBERTY	PARCHER, SHEILA J	36	NAPOLEON	PHILLIPS, MICHAEL P	27	BARTLOW
OPENLANDER, JAN D	03	MONROE	PARCHER, SHEILA J	35	HARRISON	PHILLIPS, PAUL	11	DAMASCUS
OPENLANDER, JAN D	03	MONROE	PARCHER, SHEILA J	09	MONROE	PILOT TRAVEL CENTERS	06	LIBERTY
OPENLANDER, JAN D	03	MONROE	PARCHER, SHEILA J	35	HARRISON	PIONEER HI BRED	01	NAPOLEON
OPENLANDER, JAN D	16	MONROE	PARENTO, CLAYTON E	19	WASHINGTON	PIONEER HI BRED	01	NAPOLEON
OPENLANDER, JAN D	16	MONROE	PARKER, REX	22	FREEDOM	PIPPIN, STEPHANIE L	28	WASHINGTON
ORDWAY, DOUGLAS L	36	FLATROCK	PARKEVICH, TAMAR J	30	LIBERTY	PIPPIN, STEPHANIE L	28	WASHINGTON
OSBORN, CHARLENE S	09	BARTLOW	PARKEVICH, TAMAR J	22	NAPOLEON	PITTMAN, DEBRA	15	FLATROCK
OSBORN, MARY L	31	RICHFIELD	PARKEVICH, TAMAR T	25	FREEDOM	PLASSMAN, LAUNITA A	17	LIBERTY
OSBORN, TERRY	03	LIBERTY	PARR, EILEEN K	21	HARRISON	PLASSMAN, NANCY J	17	NAPOLEON
OSSENDRYVER, CHARLES J	16	WASHINGTON	PARR, EILEEN K	27	HARRISON	PLASSMAN, NANCY J	20	NAPOLEON
OTERMAT, LINDA L	18	HARRISON	PARR, EILEEN K	27	HARRISON	PLASSMAN, TODD L	34	NAPOLEON
OTERMAT, LINDA L	18	HARRISON	PARR, EILEEN K	28	HARRISON	PLEASANT RIDGE FARMS	19	PLEASANT
OTERMAT, LINDA L	18	HARRISON	PARSELL, ROD	24	HARRISON	PLEASANT VIEW I, LLC	24	NAPOLEON
OTERMAT, LINDA L	18	HARRISON	PARSONS, PHIL	04	MONROE	PLOTTS SR, MICHAEL J	17	DAMASCUS
OTERMAT, LINDA L	18	HARRISON	PARSONS, STEVEN T	24	HARRISON	PLOTTS SR, MICHAEL J	17	DAMASCUS
OTERMAT, LINDA L	18	HARRISON	PATRICK HENRY BD OF ED	07	BARTLOW	PLOTTS, BRIAN	20	DAMASCUS
OTERMAT, LINDA L	18	HARRISON	PATRICK HENRY BD OF ED	07	BARTLOW	PLOTTS, CHRISTINE M	23	MARION
OTTAWA OIL CO, INC	07	LIBERTY	PATRICK HENRY SCHOOL	07	BARTLOW	PLOTTS, MICHAEL	21	DAMASCUS
OTTINGER, ASA H	32	DAMASCUS	PATRICK, JOHN R	21	WASHINGTON	POLASEK, BENJAMIN	06	FLATROCK
OTTINGER, ASA H	32	DAMASCUS	PATRICK, JOHN R	21	WASHINGTON	POLTER, DENNIS L	09	DAMASCUS
OTTO, LARRY T	22	PLEASANT	PATTON, LAWRENCE R	17	LIBERTY	POORMAN, GARY L	34	LIBERTY
OTTO, LARRY T	36	PLEASANT	PAUKEN, JULIE	12	DAMASCUS	POPE, KAREN S	17	BARTLOW
OTTO, LARRY T	36	PLEASANT	POJONEK LAND	18	BARTLOW	POPE, KAREN S	11	BARTLOW
OVERHULSE, STEPHEN L	17	FLATROCK	PARTNERSHIP	18	BARTLOW	PORTER, SUSAN J	20	MARION
OVERHULSE, STEPHEN L	17	FLATROCK	PEAIRS, MARY J	31	WASHINGTON	POTTER, DAVID R	14	DAMASCUS
OVERHULSE, STEPHEN L	17	FLATROCK	PECK, MICHAEL V	24	PLEASANT	POULSON, SHANE F	15	RIDGEVILLE
OVERMIER, GARY L	06	WASHINGTON	PECK, RAYMOND B	24	PLEASANT	POWELL SR, HOWARD F	07	BARTLOW
OVERMIER, JAMES E	25	LIBERTY	PECKINPAUGH, LINDA	25	PLEASANT	POWELL SR, HOWARD F	12	BARTLOW
OVERMIER, JOHN	16	LIBERTY	PEDRAZA, TROY J	10	HARRISON	POWELL, DAVID A	24	WASHINGTON
OVERMIER, JOHN	21	LIBERTY	PEPER, BRIAN N	25	WASHINGTON	POWELL, DOUGLAS	12	BARTLOW
OVERMIER, JOHN B	16	LIBERTY	PEPER, RICHARD L	25	WASHINGTON	POWELL, DOUGLAS	12	BARTLOW
OVERMIER, JOHN B	21	LIBERTY	PEPPERS, RICHARD A	18	DAMASCUS	POWELL, DOUGLAS C	22	BARTLOW
OVERMIER, JOHN B	34	LIBERTY	PESCARA, BENJAMIN M	25	WASHINGTON	POWELL, DOUGLAS C	01	BARTLOW
OVERMIER, KALEB	25	LIBERTY	PETERSEN, ANNE	07	BARTLOW	POWELL, WILLIAM F	34	MARION
OVERMIER, KAY C	25	LIBERTY	PETERSEN, ANNE	07	BARTLOW	POWELL, WILLIAM F	07	BARTLOW
OVERMIER, STACY A	25	LIBERTY	PETERSEN, ANNE	07	BARTLOW	PRATT, DOUGLAS J	02	BARTLOW
OVERMIER, STACY A	25	LIBERTY	PETERSEN, BRENT R	16	NAPOLEON	PRATT, MARY E	08	RICHFIELD
OVERMIER, STACY J	22	LIBERTY	PETERSEN, BRENT R	04	MARION	PRATT, MARY E	08	RICHFIELD
OVERMIER, SUZANNE J	22	LIBERTY	PETERSEN, BRIAN	33	MONROE	PRATT, RICHARD F	08	RICHFIELD
OVERMIER, SUZANNE J	22	LIBERTY	PETERSEN, BRIAN	22	MARION	PREMIER NOTHFIELD	11	NAPOLEON
OVERMIER, THOMAS	34	LIBERTY	PETERSEN, BRIAN	22	MARION	PREMIERE FARM PROP	09	RICHFIELD
OVERMIER, THOMAS	34	LIBERTY	PETERSEN, BRIAN	22	MARION	PRICE, ELIZABETH S	27	NAPOLEON
OVERMIER, THOMAS	35	LIBERTY	PETERSEN, BRIAN J	14	HARRISON	PRICE, JAMES C	25	WASHINGTON
OVERMIER, THOMAS	35	LIBERTY	PETERSEN, BRIAN J	14	HARRISON	PRICE, LAWRENCE W	05	WASHINGTON
OVERMIER, THOMAS	35	LIBERTY	PETERSEN, BURDELL R	07	BARTLOW	PRIGGE, ELVERNA M	25	RIDGEVILLE
OVERMIER, THOMAS	30	WASHINGTON	PETERSEN, ETHAN J	18	BARTLOW	PRIGGE, LEIGH A	03	MONROE
OVERMIER, THOMAS	31	WASHINGTON	PETERSEN, JAMES P	07	BARTLOW	PRIGGE, LENNIS J	27	FLATROCK
OWEN, CHARLES D	20	NAPOLEON	PETERSEN, JAMES P	33	BARTLOW	PRIGGE, LENNIS J	16	FLATROCK
OXENDER, MICHAEL L	23	HARRISON	PETERSEN, JAMES P	33	RICHFIELD	PRIGGE, LENNIS J	27	FLATROCK
		<b>P</b>	PETERSEN, ROGER A	04	MARION	PRIGGE, LENNIS J	30	MARION
P & J THAYER FAMILY	12	RICHFIELD	PETERSEN, ROGER A	04	MARION	PRIGGE, LENNIS J	04	PLEASANT
P ROSE FARMS, LLC	31	MARION	PETERSEN, SHERYL L	28	MONROE	PRIGGE, MATTHEW T	31	NAPOLEON
P ROSE FARMS, LLC	32	MARION	PETERSON, KEVIN A	18	WASHINGTON	PRIGGE, ROGER	25	MONROE
PAHL LAND GROUP, LLC	31	FLATROCK	PFAU FAMILY FARM, LLC	19	PLEASANT	PRIGGE, ROGER E	25	MONROE
PAHL, CAROLYN J	31	FLATROCK	PFAU FAMILY FARM, LLC	19	PLEASANT	PRIGGE, ROGER E	25	MONROE
PAHL, ETHAN J	19	NAPOLEON	PFAU FAMILY FARM, LLC	21	PLEASANT	PRIGGE, ROGER E	02	MARION
PAHL, ETHAN J	19	NAPOLEON	PFAU FAMILY FARM, LLC	21	PLEASANT	PRIGGE, RORY J	24	FLATROCK
PAHL, JAMES	07	PLEASANT	PFAU FAMILY FARM, LLC	23	PLEASANT	PRIGGE, RORY J	16	FLATROCK
PAHL, JAMES W	16	FLATROCK	PFAU FAMILY FARM, LLC	26	PLEASANT	PRIGGE, RORY J	08	MONROE
PAHL, JAMES W	11	PLEASANT	PFAU FAMILY FARM, LLC	26	PLEASANT	PRIGGE, RORY J	08	MONROE
PAHL, JAMES W	11	PLEASANT	PFAU FAMILY FARM, LLC	26	PLEASANT	PRIGGE, RORY J	08	MONROE
PAHL, JUSTIN T	16	FLATROCK	PFAU FAMILY FARM, LLC	28	PLEASANT	PRIGGE, RORY J	16	MONROE
PAHL, JUSTIN T	05	MONROE	PFAU FAMILY FARM, LLC	28	PLEASANT	PRIGGE, SHIRLEY	06	FLATROCK
PAHL, JUSTIN T	05	MONROE	PFAU FAMILY FARM, LLC	28	PLEASANT	PRIGGE, SHIRLEY	06	FLATROCK
PAHL, RYAN	34	FREEDOM	PFAU FAMILY FARM, LLC	28	PLEASANT	PRIGGE, SHIRLEY A	05	FLATROCK
PAHL, RYAN	34	FREEDOM	PFAU FAMILY FARM, LLC	30	PLEASANT	PRIGGE, SHIRLEY A	05	FLATROCK
PAHL, RYAN	35	FREEDOM	PFAU FAMILY FARM, LLC	32	PLEASANT	PRIGGE, SHIRLEY A	06	FLATROCK
PAHL, RYAN R	35	FREEDOM	PFAU FAMILY FARM, LLC	32	PLEASANT	PRIGGE, SHIRLEY A	18	FLATROCK
PAIN, CYNTHIA A	07	FLATROCK	PFAU FAMILY, LLC	30	PLEASANT	PROUDFOOT II, PAUL E	12	DAMASCUS
PAIN, CYNTHIA A	07	FLATROCK	PFAU, JASON A	16	PLEASANT	PROUDFOOT, PAUL E	12	DAMASCUS
PALACIO, ROSA T	36	RIDGEVILLE	PFAU, JASON A	28	PLEASANT	PUGSLEY, JOHN	01	FLATROCK
PALERMO, TODD J	02	WASHINGTON	PFAU, JASON A	31	PLEASANT	PUGSLEY, JOHN S	12	FLATROCK
PAL-LIB-VAN-HIGH, LLC	35	PLEASANT	PFAU, LOWELL G	29	PLEASANT	PUNCHES, BRENT J	13	MARION
PALM, BRENDA O	27	LIBERTY	PFAU, LOWELL G	29	PLEASANT	PUNCHES, KATHLEEN M	11	PLEASANT
PALMER, DOUGLAS A	15	HARRISON	PFAU, LOWELL G	29	PLEASANT	PUNCHES, KATHLEEN M	31	BARTLOW
PALMER, KENNETH B	36	LIBERTY	PFAU, LOWELL G	32	PLEASANT	PUNCHES, KATHLEEN M	31	BARTLOW
PALMER, KENNETH B	02	LIBERTY	PFAU, LOWELL G	32	PLEASANT	PUNCHES, KEVIN H	28	MARION
PALMER, KENNETH B	02	LIBERTY	PFAU, LOWELL G	32	PLEASANT	PUNCHES, KEVIN H	21	MARION
PANNING, DARLA	07	DAMASCUS	PFAU, LOWELL G	32	PLEASANT	PUNCHES, KEVIN H	13	MARION
PANNING, DENNIS	15	BARTLOW	PFAU, LOWELL G	32	PLEASANT	PUNCHES, RANDY	15	MARION
PANNING, DENNIS	13	BARTLOW	PFAU, ROSEMARY G	28	PLEASANT	PUNCHES, RANDY	05	PLEASANT
PANNING, DENNIS A	05	BARTLOW	PFAU, ROSEMARY G	28	PLEASANT	PUNCHES, RANDY	11	MARION
PANNING, DENNIS A	06	BARTLOW	PFAU, ROSEMARY G	28	PLEASANT	PUNCHES, RANDY	11	MARION
PANNING, JAMES	18	NAPOLEON	PFAU, ROSEMARY G	29	PLEASANT	PUNCHES, RANDY	11	MARION
PANNING, JAMES R	30	FREEDOM	PFAU, ROSEMARY G	31	PLEASANT	PUNCHES, RANDY	11	MARION
PANNING, JAMES R	08	NAPOLEON	PHILLIPS FIVE, LLC	05	LIBERTY	PUNCHES, RANDY	31	BARTLOW
PANNING, JAMES R	18	NAPOLEON	PHILLIPS, CAROL	36	FREEDOM	PUNCHES, RANDY L	30	BARTLOW
PANNING, LEON W	05	LIBERTY	PHILLIPS, CHESTER	26	RICHFIELD	PUNCHES, RANDY L	13	MARION
PANNING, LEON W	05	LIBERTY	PHILLIPS, CHESTER J	26	RICHFIELD	PUNCHES, RANDY L	21	MARION
PANNING, MARGARET A	15	MONROE	PHILLIPS, COLLEEN K	23	MARION	PUNCHES, RANDY L	27	MARION
PANNING, MARIE A	33	RICHFIELD	PHILLIPS, COLLEEN K	27	MARION	PUNCHES, RANDY L	28	MARION
PANNING, ROBERT	27	FREEDOM	PHILLIPS, KENNETH	25	BARTLOW	PUNCHES, RANDY L	31	BARTLOW
PANNING, ROGER L	18	NAPOLEON	PHILLIPS, KEVIN M	34	MARION	PUNCHES, SHAWN K	13	MARION







SCHOLL, CAMPBELL D	35	BARTLOW	SCHWIEBERT, BURDELL C	05	MARION	SHANK PROPERTIES, LTD	01	NAPOLEON
SCHOLL, KENNETH W	34	BARTLOW	SCHWIEBERT, DONALD P	03	MARION	SHANK PROPERTIES, LTD	01	NAPOLEON
SCHOLL, KENNETH W	33	BARTLOW	SCHWIEBERT, DONALD P	10	MARION	SHANK PROTERTIES, LLC	01	NAPOLEON
SCHOLL, KENNETH W	34	BARTLOW	SCHWIEBERT, DOUGLAS	13	MARION	SHANK, ALVA J	01	RICHFIELD
SCHRAMM, JOSEPH M	24	HARRISON	SCHWIEBERT, DOUGLAS W	19	BARTLOW	SHANK, JADE	28	WASHINGTON
SCHRAMM, JOSEPH M	24	HARRISON	SCHWIEBERT, DOUGLAS W	19	BARTLOW	SHANK, NOLAN E	03	RICHFIELD
SCHRINER, MICHAEL L	24	RIDGEVILLE	SCHWIEBERT, ERIK L	24	RICHFIELD	SHARP, ALLEN D	18	WASHINGTON
SCHRINER, MICHAEL L	31	RIDGEVILLE	SCHWIEBERT, JOHN W	16	MARION	SHARP, CHARLES L	17	WASHINGTON
SCHROEDER SR, JAMES D	26	WASHINGTON	SCHWIEBERT, JONATHAN S	04	MARION	SHARP, CHARLES L	15	WASHINGTON
SCHROEDER, ASHLEY	21	MARION	SCHWIEBERT, JONATHAN S	04	MARION	SHARP, CHARLES L	15	WASHINGTON
SCHROEDER, DONALD J	29	MARION	SCHWIEBERT, KIRK	24	RICHFIELD	SHARP, CHARLES L	20	WASHINGTON
SCHROEDER, DONALD J	31	MARION	SCHWIEBERT, KIRK	24	RICHFIELD	SHARP, CHARLOTTE F	19	WASHINGTON
SCHROEDER, DOROTHY M	33	MARION	SCHWIEBERT, LOIS M	10	MARION	SHARP, CHARLOTTE F	20	WASHINGTON
SCHROEDER, JANET R	26	MONROE	SCHWIEBERT, MARILYN	12	BARTLOW	SHARP, CHARLOTTE F	19	WASHINGTON
SCHROEDER, LAURA A	30	MARION	SCHWIEBERT, MARK	16	BARTLOW	SHARP, CHARLOTTE F	20	WASHINGTON
SCHROEDER, LINDA S	20	LIBERTY	SCHWIEBERT, MARK W	26	RICHFIELD	SHARP, RICHARD	17	WASHINGTON
SCHROEDER, LINDA S	17	LIBERTY	SCHWIEBERT, MARK W	33	RICHFIELD	SHARP, RICHARD H	18	WASHINGTON
SCHROEDER, LINDA S	20	LIBERTY	SCHWIEBERT, MARK W	33	RICHFIELD	SHARP, RICHARD L	18	WASHINGTON
SCHROEDER, LINDA S	20	LIBERTY	SCHWIEBERT, PEGGY L	03	MARION	SHARPE, DAWN	21	LIBERTY
SCHROEDER, LINDA S	26	LIBERTY	SCHWIEBERT, PEGGY L	05	MARION	SHARPE, JAMES D	14	HARRISON
SCHROEDER, LINDA S	26	LIBERTY	SCHWIEBERT, PEGGY L	05	MARION	SHARPE, JEFFREY A	25	RIDGEVILLE
SCHROEDER, MARVIN B	33	MARION	SCHWIEBERT, PEGGY L	05	MARION	SHARPE, KURT J	03	MONROE
SCHROEDER, PAUL	36	PLEASANT	SCHWIEBERT, R R	05	MARION	SHARPE, SHARON	22	LIBERTY
SCHROEDER, RAYMOND F	11	HARRISON	SCHWIEBERT, R R	03	MARION	SHARPE, SHARON B	25	LIBERTY
SCHROEDER, RAYMOND F	11	HARRISON	SCHWIEBERT, R R	03	MARION	SHAVER, LORI E	33	NAPOLEON
SCHROEDER, RAYMOND F	11	HARRISON	SCHWIEBERT, R R	03	MARION	SHAWBER, MATTHEW	19	BARTLOW
SCHROEDER, RAYMOND F	11	HARRISON	SCHWIEBERT, R R	05	MARION	SHAWBER, MATTHEW	30	BARTLOW
SCHROEDER, ROY A	26	PLEASANT	SCHWIEBERT, R R	05	MARION	SHAWBER, MATTHEW	25	MARION
SCHROEDER, SHAWNA R	07	NAPOLEON	SCHWIEBERT, R R	05	MARION	SHAWBER, MATTHEW	25	MARION
SCHROEDER, THOMAS S	30	MARION	SCHWIEBERT, ROBERT L	03	MARION	SHAWBER, MATTHEW	25	MARION
SCHROEDER, THOMAS S	30	MARION	SCHWIEBERT, RONALD J	34	BARTLOW	SHAWBER, MATTHEW	19	BARTLOW
SCHUETTE, MARCUS E	28	NAPOLEON	SCHWIEBERT, RONALD J	21	MARION	SHAWBER, MATTHEW	20	BARTLOW
SCHULT, THOMAS H	25	RIDGEVILLE	SCHWIEBERT, STEPHEN R	04	MARION	SHAWBER, MATTHEW	30	BARTLOW
SCHULT, THOMAS H	24	RIDGEVILLE	SCHWIEBERT, WILLIAM F	13	MARION	SHAWBER, MATTHEW E	22	BARTLOW
SCHULZE, JAMES H	10	RICHFIELD	SCHWIEBERT, WILLIAM F	18	BARTLOW	SHAWBER, MATTHEW E	22	BARTLOW
SCHULZE, JAMES H	35	DAMASCUS	SCHWIEBERT, WILLIAM F	09	MARION	SHAWBER, MATTHEW E	22	BARTLOW
SCHULZE, JAMES H	36	DAMASCUS	SCHWIEBERT, WILLIAM F	13	MARION	SHAWBER, MATTHEW E	27	BARTLOW
SCHULZE, JAMES H	02	RICHFIELD	SCHWIEBERT, WILLIAM F	01	BARTLOW	SHAWBER, MATTHEW E	27	BARTLOW
SCHULZE, JAMES H	03	RICHFIELD	SCHWIEBERT, WILLIAM F	17	BARTLOW	SHAWBER, MATTHEW E	32	BARTLOW
SCHULZE, JAMES H	06	RICHFIELD	SCHWIEBERT, WILLIAM F	19	BARTLOW	SHEA, MARY N	25	WASHINGTON
SCHULZE, JAMES H	06	RICHFIELD	SCOTT, ELLIOT A	12	NAPOLEON	SHELLER II, CHARLES	18	RICHFIELD
SCHULZE, JAMES H	23	RICHFIELD	SCRJ COLLABORATORS LP	18	FREEDOM	SHELLER II, CHARLES L	06	RICHFIELD
SCHULZE, JAMES H	02	RICHFIELD	SCRUBBIE DOO, LLC	32	MARION	SHELLER II, CHARLES L	11	MONROE
SCHULZE, JASON J	23	RICHFIELD	SCRUBBIE DOO, LLC	32	MARION	SHELLER II, CHARLES L	12	MONROE
SCHULZE, JASON J	23	RICHFIELD	SEAMAN, ERIC A	24	HARRISON	SHELLER II, CHARLES L	12	MONROE
SCHULZE, KENNETH C	30	DAMASCUS	SEEDORF FARMS, INC	36	MONROE	SHELLER II, CHARLES L	05	RICHFIELD
SCHULZE, KENNETH C	34	DAMASCUS	SEEDORF FARMS, INC	32	RICHFIELD	SHELLER II, CHARLES L	05	RICHFIELD
SCHULZE, KENNETH C	35	DAMASCUS	SEEDORF FARMS, INC	32	RICHFIELD	SHELLER II, CHARLES L	06	RICHFIELD
SCHULZE, KENNETH C	35	DAMASCUS	SEEDORF FARMS, INC	04	BARTLOW	SHELLER, LYLE	12	MONROE
SCHULZE, KENNETH C	02	RICHFIELD	SEEDORF FARMS, INC	28	BARTLOW	SHELLER, LYLE	02	MONROE
SCHULZE, KENNETH C	03	RICHFIELD	SEEDORF FARMS, INC	09	BARTLOW	SHELLER, LYLE	12	MONROE
SCHULZE, KENNETH C	03	RICHFIELD	SEEDORF FARMS, INC	09	BARTLOW	SHELLER, LYLE	05	RICHFIELD
SCHULZE, KENNETH C	03	RICHFIELD	SEEDORF FARMS, INC	28	BARTLOW	SHELLER, LYLE	05	RICHFIELD
SCHULZE, KENNETH C	03	RICHFIELD	SEEDORF FARMS, INC	21	BARTLOW	SHEPARD, CLINTON M	26	WASHINGTON
SCHULZE, KENNETH C	03	RICHFIELD	SEEDORF, AMY M	12	NAPOLEON	SHEPARD, DEBRA A	04	MONROE
SCHULZE, KENNETH C	03	RICHFIELD	SEEDORF, DAVID C	13	MONROE	SHEPARD, DEBRA A	05	RICHFIELD
SCHULZE, KENNETH C	04	RICHFIELD	SEEDORF, DAVID C	23	FLATROCK	SHEPARD, DEBRA A	14	RICHFIELD
SCHULZE, KENNETH C	04	RICHFIELD	SEEDORF, DAVID C	15	RICHFIELD	SHEPARD, DEBRA A	23	RICHFIELD
SCHULZE, KENNETH C	02	RICHFIELD	SEEDORF, JANET L	03	BARTLOW	SHEPARD, DEBRA A	23	RICHFIELD
SCHULZE, VICKIE	24	DAMASCUS	SEEDORF, LLOYD W	22	BARTLOW	SHEPARD, DEBRA A	23	RICHFIELD
SCHULZE, VICKIE	12	RICHFIELD	SEEDORF, LLOYD W	24	BARTLOW	SHEPARD, KYLE A	24	NAPOLEON
SCHUMACHER, DORIS M	33	WASHINGTON	SEEDORF, LORETTA	23	WASHINGTON	SHEPARD, KYLE A	26	DAMASCUS
SCHUMACHER, JESSE D	13	RIDGEVILLE	SEEDORF, LORETTA	26	WASHINGTON	SHEPARD, MARK	34	DAMASCUS
SCHUTT, DANIEL W	03	RICHFIELD	SEEDORF, MARK H	04	BARTLOW	SHEPARD, MARK	34	DAMASCUS
SCHWAB, DAVID S	31	LIBERTY	SEEDORF, PAUL W	01	MARION	SHEPARD, MARK R	25	DAMASCUS
SCHWAB, JAMES J	15	HARRISON	SEEDORF, PAUL W	22	BARTLOW	SHEPARD, RICHARD F	09	RICHFIELD
SCHWAB, JAMES J	15	HARRISON	SEEDORF, PAUL W	22	BARTLOW	SHERMAN, JOHN W	28	MARION
SCHWAB, JAMES J	15	HARRISON	SEEDORF, STEVEN D	21	BARTLOW	SHERMAN, JOHN W	20	MARION
SCHWAB, JAMES J	15	HARRISON	SEILER, HEATHER M	21	DAMASCUS	SHERMAN, JOHN W	21	MARION
SCHWAB, JEFFREY L	35	PLEASANT	SEILER, HEATHER M	21	DAMASCUS	SHERMAN, JOHN W	29	MARION
SCHWAB, JEFFREY S	17	MARION	SEILER, HEATHER M	15	RICHFIELD	SHERMAN, JOHN W	12	PLEASANT
SCHWAB, MARY A	21	PLEASANT	SEILER, HEATHER M	24	BARTLOW	SHIARLA, JAMES E	29	NAPOLEON
SCHWAB, MARY A	21	PLEASANT	SETMIRE SERVICES, LLC	25	LIBERTY	SHIARLA, TIM	17	MONROE
SCHWAB, MATTHEW E	32	LIBERTY	SEXTON, JOSEPH W	32	NAPOLEON	SHIARLA, TIM	17	MONROE
SCHWAB, MICHAEL J	23	MONROE	SHADOW W FARMS, LLC	18	PLEASANT	SHIBLER, LINDA	36	RIDGEVILLE
SCHWAB, NANETTE J	31	LIBERTY	SHADOW W FARMS, LLC	19	PLEASANT	SHIDLER, CURT	12	RICHFIELD
SCHWAB, NANETTE J	32	LIBERTY	SHADOW W FARMS, LLC	20	PLEASANT	SHIDLER, CURT	16	RICHFIELD
SCHWAB, RANDALL L	35	PLEASANT	SHADOW W FARMS, LLC	20	PLEASANT	SHIDLER, CURT J	22	DAMASCUS
SCHWAB, RANDALL L	35	PLEASANT	SHADOW W FARMS, LLC	20	PLEASANT	SHIDLER, CURT J	23	DAMASCUS
SCHWAB, WILLIAM C	25	RICHFIELD	SHADOW W FARMS, LLC	29	PLEASANT	SHIDLER, CURT J	23	DAMASCUS
SCHWAB, WILLIAM C	25	RICHFIELD	SHADOW W FARMS, LLC	29	PLEASANT	SHIDLER, CURT J	24	DAMASCUS
SCHWIEBERT FAMILY LIMITED	16	MARION	SHADOW W FARMS, LLC	29	PLEASANT	SHIDLER, CURT J	24	DAMASCUS
SCHWIEBERT FAMILY LIMITED	21	MARION	SHADOW W FARMS, LLC	29	PLEASANT	SHIDLER, CURT J	04	RICHFIELD
SCHWIEBERT FAMILY LIMITED	21	MARION	SHADOW W FARMS, LLC	29	PLEASANT	SHIDLER, CURT J	05	RICHFIELD
SCHWIEBERT FAMILY LIMITED	21	MARION	SHADOW W FARMS, LLC	29	PLEASANT	SHIDLER, CURT J	10	DAMASCUS
SCHWIEBERT FAMILY LIMITED	21	BARTLOW	SHADOW W FARMS, LLC	29	PLEASANT	SHIDLER, CURTIS J	14	DAMASCUS
SCHWIEBERT FAMILY LIMITED	31	BARTLOW	SHADOW W FARMS, LLC	30	PLEASANT	SHIDLER, JAMES L	24	DAMASCUS
SCHWIEBERT FAMILY LIMITED	31	BARTLOW	SHADOW W FARMS, LLC	30	PLEASANT	SHIDLER, JAMES L	24	DAMASCUS
SCHWIEBERT, BRUCE R	30	MARION	SHADOW W FARMS, LLC	30	PLEASANT	SHIDLER, JAMES L	04	RICHFIELD
SCHWIEBERT, BURDELL C	03	MARION	SHADOW W FARMS, LLC	30	PLEASANT	SHIDLER, JAMES L	13	DAMASCUS
			SHAFER JR, CARL	11	FLATROCK	SHIDLER, JAMES L	13	DAMASCUS
			SHAFER'S REALTY, LLC	35	LIBERTY	SHIDLER, JAMES L	24	DAMASCUS

# PLATBOOK INDEX 2020

SHIDLER, JAMES L	24	DAMASCUS	SMITH, DANIEL L	04	PLEASANT	SONNENBERG, NORBERT C	36	RIDGEVILLE
SHIDLER, JAMES L	24	DAMASCUS	SMITH, DANNY V	19	FLATROCK	SONNENBERG, NORBERT C	36	RIDGEVILLE
SHIDLER, JAMES L	24	DAMASCUS	SMITH, DANNY V	19	FLATROCK	SONNENBERG, NORBERT C	30	FREEDOM
SHIDLER, KENNETH	10	MONROE	SMITH, DANNY V	29	FLATROCK	SONNENBERG, NORBERT C	31	FREEDOM
SHIDLER, KENNETH J	14	DAMASCUS	SMITH, DANNY V	29	FLATROCK	SONNENBERG, NORBERT C	33	FREEDOM
SHINKLE MOODY, JANET E	25	WASHINGTON	SMITH, DANNY V	33	FLATROCK	SONNENBERG, RICHARD K	05	MONROE
SHINSKY, JOSEPH M	19	WASHINGTON	SMITH, DANNY V	33	FLATROCK	SONNENBERG, RICHARD K	29	MONROE
SHIVELY, DAVID	15	RICHFIELD	SMITH, DANNY V	33	FLATROCK	SONNENBERG, RONALD	36	MONROE
SHIVELY, LYNN A	17	BARTLOW	SMITH, DANNY V	08	PLEASANT	SONNENBERG, RONALD D	33	FREEDOM
SHIVELY, LYNN A		MARION	SMITH, DANNY V	16	PLEASANT	SONNENBERG, STEVEN C	10	MARION
SHIVELY, LYNN A	26	MARION	SMITH, DANNY V	21	PLEASANT	SONNENBERG, STEVEN C	29	FLATROCK
SHIVELY, LYNN A	26	MARION	SMITH, DANNY V	21	PLEASANT	SONNENBERG, THEODORE D	26	FLATROCK
SHIVELY, LYNN A	26	MARION	SMITH, DANNY V	28	PLEASANT	SONNENBERG, THEODORE D	26	FLATROCK
SHIVELY, LYNN A	19	BARTLOW	SMITH, DEAN E	22	RIDGEVILLE	SONNENBERG, THEODORE D	31	PLEASANT
SHIVELY, MARVIN L	20	MARION	SMITH, DEAN E	14	RIDGEVILLE	SONNENBERG, THEODORE D	31	PLEASANT
SHIVELY, MARVIN L	20	MARION	SMITH, DENNIS E	24	MARION	SONNENBERG, TIMOTHY J	32	MONROE
SHIVELY, MARVIN L	20	MARION	SMITH, EUGENE D	14	RICHFIELD	SONNENBURG, BAUERHOF D	29	MONROE
SHIVELY, MARVIN L	20	MARION	SMITH, FREDERICK H	26	RIDGEVILLE	SORIANO, MICHAEL R	26	NAPOLEON
SHIVELY, MARVIN L	21	MARION	SMITH, KENNETH K	09	NAPOLEON	SORIANO, MICHAEL R	22	FLATROCK
SHIVELY, MARVIN L	21	MARION	SMITH, RUSSELL W	27	NAPOLEON	SOUTH PAW PROPERTIES	30	RIDGEVILLE
SHIVELY, MARVIN L	21	MARION	SMITH, RUTH	29	RICHFIELD	SOUTHMOORE, LLC	11	RICHFIELD
SHIVELY, MARVIN L	22	MARION	SMITH, RUTH	34	DAMASCUS	SOUTHMOORE, LLC	12	PLEASANT
SHIVELY, MARVIN L	34	MARION	SMITH, THERESA A	12	DAMASCUS	SOUTHMOORE, LLC	07	MARION
SHIVELY, MARVIN L	34	MARION	SMITH, THOMAS	08	PLEASANT	SOUTHMOORE, LLC	08	MARION
SHIVELY, MARVIN L	16	BARTLOW	SMITH, THOMAS	08	PLEASANT	SPADE, DEAN A	25	WASHINGTON
SHIVELY, MARVIN L	17	BARTLOW	SMITH, THOMAS D	19	FLATROCK	SPALLINGER, SUE	31	BARTLOW
SHORETT, PETER S	32	LIBERTY	SMITH, THOMAS D	29	FLATROCK	SPALLINGER, SUE	36	MARION
SHORT, ADA M	14	RIDGEVILLE	SMITH, THOMAS D	29	FLATROCK	SPALLINGER, SUE	36	MARION
SHORT, GARY M	13	RIDGEVILLE	SMITH, THOMAS D	34	FLATROCK	SPANGLER, DAVID E	17	MONROE
SHORT, GERALD	17	RIDGEVILLE	SMITH, THOMAS D	34	FLATROCK	SPANGLER, JEFFREY L	31	LIBERTY
SHORT, KAY L	13	RIDGEVILLE	SMITH, THOMAS D	04	PLEASANT	SPANGLER, JEFFREY L	31	LIBERTY
SHORT, KAY L	13	RIDGEVILLE	SMITH, THOMAS D	04	PLEASANT	SPANGLER, MARY	23	BARTLOW
SHORT, KAY L	13	RIDGEVILLE	SMITH, THOMAS D	28	PLEASANT	SPANGLER, PATRICIA M	18	BARTLOW
SHORT, KAY L	13	RIDGEVILLE	SMITH, TODD M	04	LIBERTY	SPANGLER, PATRICIA M	18	BARTLOW
SHORT, KAY L	13	RIDGEVILLE	SMOOT, NORMA J	28	FLATROCK	SPANGLER, PATRICIA M	18	BARTLOW
SHORT, KAY L	13	RIDGEVILLE	SMOOT, NORMA J	27	FLATROCK	SPANGLER, PATRICIA M	18	BARTLOW
SHORT, KAY L	18	FREEDOM	SMOOT, NORMA J	27	FLATROCK	SPANGLER, ROBERT L	15	RICHFIELD
SHORT, KAY L	18	FREEDOM	SMOOT, NORMA J	28	FLATROCK	SPANGLER, ROBERT L	21	BARTLOW
SHORT, LEON J	14	RIDGEVILLE	SMOOT, NORMA J	34	FLATROCK	SPANGLER, RUTH D	07	RICHFIELD
SHORT, MONICA S	14	RIDGEVILLE	SMR REALTY, LLC	23	BARTLOW	SPANGLER, RUTH H	11	MONROE
SHORT, SAMUEL D	19	RIDGEVILLE	SMR REALTY, LLC	23	BARTLOW	SPANGLER, TODD	31	LIBERTY
SHORT, SAMUEL D	19	RIDGEVILLE	SNIADOCKI, MICHAEL H	25	WASHINGTON	SPATHELF, RONALD O	12	RICHFIELD
SHORT, SAMUEL D	19	RIDGEVILLE	SNOPLY, DREW	15	NAPOLEON	SPEISER, DANIEL A	03	NAPOLEON
SHORT, SAMUEL D	19	RIDGEVILLE	SNOPLY, DREW	15	NAPOLEON	SPEISER, J J	21	NAPOLEON
SHORT, SHERRI A	08	NAPOLEON	SNYDER, DAVID A	13	FLATROCK	SPEISER, VIOLA M	30	FLATROCK
SHORT, SUSANNA	15	RIDGEVILLE	SNYDER, DONALD G	33	BARTLOW	SPENGLER, STEVEN D	26	RIDGEVILLE
SHORT, THOMAS J	11	NAPOLEON	SNYDER, DONALD G	34	BARTLOW	SPENGLER, STEVEN D	35	RIDGEVILLE
SHREEJI OF STURGIS, INC	11	NAPOLEON	SNYDER, DOUGLAS L	03	FLATROCK	SPENGLER, TOBY	30	FREEDOM
SHROYER, THEODORE M	33	NAPOLEON	SNYDER, VERNON	35	DAMASCUS	SPENGLER, WILLIAM	36	NAPOLEON
SHROYER, THEODORE M	33	NAPOLEON	SNYDER, WILLIAM L	34	HARRISON	SPICER, ALVIN	09	DAMASCUS
SHULL, SUSAN A	11	RICHFIELD	SONNENBERG, ANGELA E	11	HARRISON	SPICER, HARLEY J	24	WASHINGTON
SHULL, SUSAN A	11	RICHFIELD	SONNENBERG, BARBARA J	33	DAMASCUS	SPICER, HARLEY J	24	WASHINGTON
SHUMAKER, JACK C	23	NAPOLEON	SONNENBERG, BARBARA J	13	DAMASCUS	SPIESS, COLLEEN L	27	LIBERTY
SHUMAKER, JACK C	26	NAPOLEON	SONNENBERG, BARBARA J	13	DAMASCUS	SPIESS, JO ANN L	26	LIBERTY
SHUMAKER, JACK C	26	NAPOLEON	SONNENBERG, BARBARA J	33	DAMASCUS	SPIESS, JO ANN L	26	LIBERTY
SHUMAKER, JACK C	24	MONROE	SONNENBERG, BARBARA J	03	RICHFIELD	SPIESS, KENNETH R	13	LIBERTY
SIADAK, DOUGLAS F	02	WASHINGTON	SONNENBERG, BARBARA J	25	RICHFIELD	SPIESS, REX A	26	LIBERTY
SIDEL, JASON W	34	LIBERTY	SONNENBERG, BARBARA J	34	RICHFIELD	SPIETH FIVE, LLC	12	HARRISON
SIDLE, LARRY	14	RICHFIELD	SONNENBERG, BARBARA J	34	RICHFIELD	SPIETH FIVE, LLC	10	HARRISON
SIDLE, LARRY G	14	RICHFIELD	SONNENBERG, BARBARA J	02	BARTLOW	SPIETH FIVE, LLC	10	HARRISON
SIEBENECK, TIM A	12	RICHFIELD	SONNENBERG, BARBARA J	33	DAMASCUS	SPIETH FIVE, LLC	13	HARRISON
SIEBER, ROBERT J	03	WASHINGTON	SONNENBERG, CAREY A	02	NAPOLEON	SPIETH, MARY A	10	HARRISON
SIFUENTES, DAVID	05	NAPOLEON	SONNENBERG, CAROL	06	BARTLOW	SPIETH, MARY A	10	HARRISON
SIFUENTES, HECTOR	15	FLATROCK	SONNENBERG, CAROLYN	05	BARTLOW	SPIETH, MARY A	12	HARRISON
SIGG, DONALD E	03	NAPOLEON	SONNENBERG, DIANE C	16	MARION	SPIETH, MARY A	13	HARRISON
SIGG, DONALD E	27	FREEDOM	SONNENBERG, DUSTIN J	32	MONROE	SPIETH, PHILIP T	12	HARRISON
SIGG, DONALD E	04	NAPOLEON	SONNENBERG, ERIC	33	MONROE	SPIETH, PHILIP T	28	HARRISON
SIGG, DONALD E	24	NAPOLEON	SONNENBERG, ERIC D	10	MARION	SPIETH, STEVEN R	12	HARRISON
SILVEUS, DAVID	20	LIBERTY	SONNENBERG, ERIC D	10	MARION	ST CLAIR, LEON C	18	DAMASCUS
SILVEUS, PHYLLIS	20	LIBERTY	SONNENBERG, ERIC D	15	MARION	ST CLAIR, ROSETTA M	09	MARION
SJP FARMS, LLC	32	BARTLOW	SONNENBERG, HAROLD	21	MONROE	ST CLAIR, ROSETTA M	09	MARION
SKID STORE 30, LLC	03	LIBERTY	SONNENBERG, JAN D	29	MONROE	ST JOHN LUTHERAN CHURCH	28	FREEDOM
SLEE, JOHN C	16	WASHINGTON	SONNENBERG, JOANNE M	05	RICHFIELD	ST JOHNS LUTHERAN	33	RICHFIELD
SLEE, JOHN C	15	WASHINGTON	SONNENBERG, JOEL J	02	NAPOLEON	ST JOHNS CHRISTIAN CHURCH	30	RIDGEVILLE
SLEE, JOHN C	15	WASHINGTON	SONNENBERG, KATHY L	10	HARRISON	ST JOHNS LUTHERAN CHURCH	29	RIDGEVILLE
SLEE, JOHN C	15	WASHINGTON	SONNENBERG, KEITH A	21	MONROE	ST JOHNS UNITED CHURCH	18	MONROE
SLEE, NEAL	19	WASHINGTON	SONNENBERG, KEITH A	21	MONROE	ST PAUL LUTHERAN CHURCH	14	NAPOLEON
SLEE, RHONDA K	22	BARTLOW	SONNENBERG, KEITH A	21	MONROE	ST PAUL LUTHERAN CHURCH	09	NAPOLEON
SLENTZ, VINCENT L	30	LIBERTY	SONNENBERG, KEITH A	21	MONROE	ST PAUL METHODIST CHURCH	09	DAMASCUS
SLENTZ, VINCENT L	31	LIBERTY	SONNENBERG, KEITH A	28	MONROE	ST PETER'S EVANGELICAL	36	FLATROCK
SLSJ, LLC	21	LIBERTY	SONNENBERG, KEITH A	33	MONROE	STAHL, ALAN W	14	MARION
SLSJ, LLC	16	HARRISON	SONNENBERG, KEITH A	33	MONROE	STAMM, KAY E	15	RIDGEVILLE
SLSJ, LLC	14	HARRISON	SONNENBERG, KEITH A	21	MONROE	STAMPER, TERRY L	16	RIDGEVILLE
SLSJ, LLC	16	HARRISON	SONNENBERG, KENT L	26	FLATROCK	STAMPER, TERRY L	16	RIDGEVILLE
SLSJ, LLC	17	HARRISON	SONNENBERG, KENT L	25	FLATROCK	STAR GAS PROPANE LP	10	NAPOLEON
SMALL, MATTHEW C	33	NAPOLEON	SONNENBERG, KENT L	26	FLATROCK	STATE OF OHIO	23	WASHINGTON
SMIDDY, TYLER	10	NAPOLEON	SONNENBERG, KENT L	26	FLATROCK	STATE OF OHIO	24	WASHINGTON
SMITH DAUGHTERS FAM FARM	23	MONROE	SONNENBERG, KEVIN E	33	FREEDOM	STATE OF OHIO	36	LIBERTY
SMITH DAUGHTERS FAM FARM	23	MONROE	SONNENBERG, LEROY C	32	FREEDOM	STATE OF OHIO	36	LIBERTY
SMITH, CALVIN J	13	HARRISON	SONNENBERG, LINDA J	25	RIDGEVILLE	STATE OF OHIO	36	LIBERTY
SMITH, CALVIN J	07	DAMASCUS	SONNENBERG, LOREN P	02	NAPOLEON	STATE OF OHIO	13	WASHINGTON
SMITH, CALVIN J	18	DAMASCUS	SONNENBERG, LORIN J	15	DAMASCUS	STATE OF OHIO	13	WASHINGTON
SMITH, CALVIN J	18	DAMASCUS	SONNENBERG, LORIN J	02	BARTLOW	STATE OF OHIO	14	WASHINGTON
SMITH, CALVIN J	18	DAMASCUS	SONNENBERG, LORIN J	09	NAPOLEON	STATE OF OHIO	14	WASHINGTON
SMITH, CALVIN J	18	DAMASCUS	SONNENBERG, MARK K	02	NAPOLEON	STATE OF OHIO	23	WASHINGTON
SMITH, CAROLYN R	08	DAMASCUS	SONNENBERG, MARK K	09	NAPOLEON	STATE OF OHIO	24	WASHINGTON



THOMAS, MARK A	18	MARION	TONJES, MARK A	14	MONROE	VOLKMAN, DEBRA	36	MARION
THOMAS, MATTHEW	36	WASHINGTON	TONJES, RICHARD A	23	DAMASCUS	VOLKMAN, DEBRA	31	BARTLOW
THOMAS, MATTHEW G	22	WASHINGTON	TOOMAN, ROY D	35	MARION	VOLKMAN, DEBRA	36	MARION
THOMAS, MATTHEW G	18	RICHFIELD	TOPP, JON	24	DAMASCUS	VOLKMAN, ELDR	14	DAMASCUS
THOMAS, MICHAEL J	26	PLEASANT	TOWNSHIP TRUSTEES	26	LIBERTY	VOLLMAR, LINDA J	34	LIBERTY
THOMAS, ORPHA	17	FREEDOM	TRAVIS, LUELLA L	07	MONROE	VOLLMAR, MILTON R	25	WASHINGTON
THOMAS, THOMAS E	26	PLEASANT	T-RAY COMMERCIAL PROP	12	DAMASCUS	VON DEYLEN, DAVID L	21	FREEDOM
THOME, CAROL A	22	PLEASANT	TRICOUNTY RURAL	11	MONROE	VON DEYLEN, DENNIS E	16	FREEDOM
THOME, CAROL L	22	PLEASANT	ELECTRIC	02	WASHINGTON	VON DEYLEN, DEYLEN	22	FREEDOM
THOME, JEFFERY L	22	PLEASANT	TRITCH, DAVID A	26	WASHINGTON	VON DEYLEN, DEYLEN	22	FREEDOM
THOME, JOHN	23	PLEASANT	TRIGGS, RICHARD K	25	LIBERTY	VON DEYLEN, DEYLEN	20	LIBERTY
THOME, JOHN J	22	PLEASANT	TRIPLE DIAMOND PLASTICS	25	LIBERTY	VON DEYLEN, DEYLEN	22	RICHFIELD
THOMPSON, ANDREA L	27	RICHFIELD	TRIPLE DIAMOND PLASTICS	25	LIBERTY	VON DEYLEN, LORNA	22	FREEDOM
THOMPSON, ANDREA L	16	DAMASCUS	TRIPLE J VENTURES, LLC	16	MONROE	VON DEYLEN, SANDRA K	26	FREEDOM
THOMPSON, ANDREA L	26	RICHFIELD	TRIPLE J VENTURES, LLC	21	FREEDOM	VON DEYLEN, WILLIAM H	25	FREEDOM
THOMPSON, ANDREA L	28	RICHFIELD	TRIPLE J VENTURES, LLC	21	FREEDOM	VON SEGGERN, RUTH A	24	DAMASCUS
THOMPSON, ANDREA L	28	RICHFIELD	TRIP STATE GARDEN SUPPLY	21	RIDGEVILLE	VORWERK, ANDREW R	22	LIBERTY
THOMPSON, ANDREA L	34	RICHFIELD	TUBBY'S RETIREMENT, LLC	20	RIDGEVILLE	VORWERK, KATHRYN	36	RIDGEVILLE
THOMPSON, ANDREA L	35	RICHFIELD	TURNBULL, EMILY N	16	NAPOLEON	VORWERK, KATHRYN	36	RIDGEVILLE
THOMPSON, SARAH R	02	WASHINGTON	TUSSING, THOMAS R	35	HARRISON	VORWERK, KENNETH W	34	LIBERTY
THOMPSON, TODD R	11	BARTLOW	TUTTLE, NORMA E	21	MARION	VORWERK, KENNETH W	15	LIBERTY
THOMPSON, TODD R	11	BARTLOW	TUTTLE, NORMA E	33	MARION	VORWERK, KENNETH W	34	LIBERTY
THOMPSON, TODD R	13	BARTLOW				VORWERK, KENNETH W	04	LIBERTY
THOMPSON-SIMPKINS, CRYSTAL	18	HARRISON				VORWERK, KENNETH W	05	LIBERTY
THRASHER, JODI L	01	NAPOLEON	ULRICH, LINDA	15	DAMASCUS	VORWERK, MICHAEL A	04	LIBERTY
THRASHER, JODI L	12	NAPOLEON	ULRICH, LINDA L	22	DAMASCUS	VORWERK, MICHAEL A	09	LIBERTY
THREE CREEK FARMS, LLC	24	FLATROCK				VORWERK, MICHAEL A	26	FREEDOM
THURSTON LAND CO	23	RICHFIELD	VACKERT, LINDA	36	LIBERTY	VORWERK, MICHAEL A	31	DAMASCUS
THURSTON LAND CO	23	RICHFIELD	VAJEN, KEVIN	11	FLATROCK	VORWERK, RICHARD L	25	LIBERTY
THURSTON LAND COMPANY	26	RICHFIELD	VAJEN, KEVIN L	11	FLATROCK	VORWERK, RICHARD L	34	LIBERTY
TIEDIE, DIANE M	03	PLEASANT	VAJEN, KEVIN L	23	FLATROCK	VORWERK, RICHARD L	34	LIBERTY
TIETJE, TYLER M	25	MONROE	VAJEN, KEVIN L	11	FLATROCK	VORWERK, RICHARD L	36	LIBERTY
TIETJE BROTHERS	08	BARTLOW	VAJEN, LISA R	09	NAPOLEON	VORWERK, RICHARD L	04	LIBERTY
TIETJE FAMILY FARM, LLC	30	RICHFIELD	VAJEN, LISA R	16	NAPOLEON	VORWERK, RICHARD L	05	LIBERTY
TIETJE FAMILY FARM, LLC	15	BARTLOW	VAJEN, LISA R	16	NAPOLEON	VORWERK, RICHARD L	04	WASHINGTON
TIETJE FARMS, LTD	08	BARTLOW	VAJEN, RICHARD J	05	NAPOLEON	VORWERK, RICHARD L	05	WASHINGTON
TIETJE FARMS, LTD	14	BARTLOW	VAJEN, RICHARD J	05	NAPOLEON	VORWERK, THOMAS L	33	LIBERTY
TIETJE FARMS, LTD	08	BARTLOW	VAJEN, RICHARD J	04	FLATROCK	VORWERK, THOMAS L	34	LIBERTY
TIETJE FARMS, LTD	08	BARTLOW	VAN DENK SR, JEFFERY M	25	WASHINGTON	VORWERK, THOMAS L	35	LIBERTY
TIETJE FARMS, LTD	08	BARTLOW	VAN GUNTEN, GUNTEN D	23	WASHINGTON	VORWERK, THOMAS L	26	WASHINGTON
TIETJE FARMS, LTD	28	BARTLOW	VAN GUNTEN, GUNTEN D	23	WASHINGTON	VORWERK, THOMAS L	35	WASHINGTON
TIETJE FARMS, LTD	28	BARTLOW	VAN ORDER, PATRICIA A	14	WASHINGTON	VUGRINAC, MARTIN J	01	LIBERTY
TIETJE, BARBARA	36	MARION	VAN POPPEL, SCOTT A	09	MARION			
TIETJE, BARBARA	36	MARION	VAN POPPELL, HENRY L	08	MARION	WACHTMAN JR, WILLIAM	06	NAPOLEON
TIETJE, BARBARA L	31	BARTLOW	VAN SCOYOC, EDWIN C	36	BARTLOW	WACHTMAN JR, WILLIAM	07	NAPOLEON
TIETJE, CHRISTOPHER	08	BARTLOW	VAN SCOYOC, EDWIN C	36	BARTLOW	WACHTMAN JR, WILLIAM	18	NAPOLEON
TIETJE, CHRISTOPHER D	08	BARTLOW	VAN SCOYOC, EDWIN C	25	BARTLOW	WACHTMAN, CHARLOTTE	21	NAPOLEON
TIETJE, CHRISTOPHER D	29	RICHFIELD	VAN SCOYOC, EDWIN C	25	BARTLOW	WACHTMAN, CHARLOTTE	26	FLATROCK
TIETJE, DENNIS M	08	BARTLOW	VAN SCOYOC, EDWIN C	36	BARTLOW	WACHTMAN, CHARLOTTE	26	FLATROCK
TIETJE, ERNEST C	18	BARTLOW	VAN SCOYOC, GEORGE E	36	BARTLOW	WACHTMAN, DIANA R	30	NAPOLEON
TIETJE, ERVIN W	03	BARTLOW	VAN SCOYOC, GEORGE E	25	BARTLOW	WACHTMAN, DIANA R	30	NAPOLEON
TIETJE, ERVIN W	03	BARTLOW	VAN SCOYOC, GEORGE E	25	BARTLOW	WACHTMAN, EDWIN J	20	NAPOLEON
TIETJE, ERVIN W	03	BARTLOW	VAN SCOYOC, ROBERT R	26	BARTLOW	WACHTMAN, HENRY J	19	NAPOLEON
TIETJE, ERVIN W	10	BARTLOW	VAN WORMER, GARY D	15	WASHINGTON	WACHTMAN, HENRY J	21	NAPOLEON
TIETJE, ROGER L	29	RICHFIELD	VAN ZANDT, JOHN L	01	BARTLOW	WACHTMAN, LORI	23	RIDGEVILLE
TIETJE, ROGER L	30	RICHFIELD	VAN ZANDT, JOHN L	01	BARTLOW	WACHTMAN, LORI S	23	RIDGEVILLE
TIETJE, SCOTT	21	FREEDOM	VAN ZANDT, JOHN L	02	BARTLOW	WACHTMAN, LORI S	26	RIDGEVILLE
TIETJE, SCOTT V	19	NAPOLEON	VANCE, GARY L	19	DAMASCUS	WACHTMAN, LORI S	27	RIDGEVILLE
TIETJE, TYLER D	29	RICHFIELD	VANCE, GARY L	19	DAMASCUS	WACHTMAN, LORI S	29	RIDGEVILLE
TILSE, BRIAN	30	MONROE	VANDEMARK, CYNTHIA L	30	PLEASANT	WACHTMAN, LORI S	29	RIDGEVILLE
TILSE, BRIAN D	07	MONROE	VANDEMARK, GERALD A	30	PLEASANT	WACHTMAN, LYNN	09	NAPOLEON
TILSE, BRIAN D	19	MONROE	VANDEMARK, ROBERT	28	PLEASANT	WACHTMAN, MARK W	28	RIDGEVILLE
TILSE, BRIAN D	29	MONROE	VANDENBERGHE, ALBERT P	03	NAPOLEON	WACHTMAN, MARK W	30	NAPOLEON
TILSE, BRIAN D	29	MONROE	VANDENBERGHE, ALBERT P	10	NAPOLEON	WACHTMAN, MARK W	18	NAPOLEON
TILSE, DELMAR S	29	MONROE	VANDENBERGHE, ALBERT P	10	NAPOLEON	WACHTMAN, MARK W	30	NAPOLEON
TILSE, DELMAR S	19	MONROE	VANDENBERGHE, MICHAEL A	10	NAPOLEON	WACHTMAN, MARK W	32	NAPOLEON
TILSE, DELMAR S	19	MONROE	VANDENBERGHE, MICHAEL A	10	NAPOLEON	WACHTMAN, MARK W	16	NAPOLEON
TILSE, DELMER	29	RIDGEVILLE	VEIGEL, KATHLEEN	21	FREEDOM	WACHTMAN, MARYLIN	20	NAPOLEON
TILSE, MARY L	15	RICHFIELD	VEIGEL, KATHLEEN J	28	WASHINGTON	WACHTMAN, PATRICIA A	29	DAMASCUS
TILSE, ROBERT J	29	RIDGEVILLE	VEIGEL, KATHLEEN J	33	WASHINGTON	WACHTMAN, PATRICIA A	29	DAMASCUS
TILSE, ROBERT J	29	RIDGEVILLE	VEIGEL, RALPH	10	NAPOLEON	WACHTMAN, PATRICIA A	30	DAMASCUS
TILTON PROPERTIES, LP	36	WASHINGTON	VEIGEL, WILLIAM E	27	WASHINGTON	WACHTMAN, PATRICIA A	30	DAMASCUS
TILTON PROPERTIES, LP	36	WASHINGTON	VENTURES IN SPACE, LTD	07	LIBERTY	WACHTMAN, VERNON F	07	NAPOLEON
TIOF, LLC	22	MONROE	VENTURES IN SPACE, LTD	07	LIBERTY	WACHTMAN, WILLIAM F	17	FREEDOM
TIOF, LLC	14	MARION	VERBEKE, EDWIN L	26	MARION	WACHTMAN, WILLIAM F	09	NAPOLEON
TIOF, LLC	14	MARION	VERHELST, MARILYN S	23	DAMASCUS	WACHTMAN, WILLIAM F	30	NAPOLEON
TIOF, LLC	18	MARION	VERHOFF, DENNIS A	09	LIBERTY	WACHTMAN, WILLIAM F	33	NAPOLEON
TIOF, LLC	19	BARTLOW	VERHOFF, ROBERT F	23	FLATROCK	WACHTMANN, DUANE A	05	NAPOLEON
TIOF, LLC	19	BARTLOW	VERHOFFINC, ALFALFA M	22	PLEASANT	WADE, MARY A	30	FREEDOM
TITGEMEYER, THEODORE W	20	FREEDOM	VERNON NAGEL INC	11	NAPOLEON	WADE, MARY A	32	FREEDOM
TITGEMEYER, THEODORE W	31	FREEDOM	VERNON NAGEL, INC	09	LIBERTY	WADE, MARY A	06	NAPOLEON
TITGEMEYER, THEODORE W	05	NAPOLEON	VERNON NAGEL, INC	19	HARRISON	WAGNER, JAMES C	24	PLEASANT
TITGEMEYER, THEODORE W	31	FREEDOM	VERNON, VERNON	23	BARTLOW	WAGNER, JAMES C	24	PLEASANT
TMJW LLC	32	MARION	VILLAGE OF HAMLER	10	MARION	WAGNER, JAMES C	24	PLEASANT
TOBIAS, SHIRLEY	28	MARION	VKKJS LAND LLC	26	MARION	WAGNER, KAREN S	36	PLEASANT
TOBIAS, SHIRLEY A	28	MARION	VKKJS LAND, LLC	26	MARION	WAGNER, MICHAEL J	31	MARION
TODD, MICHAEL R	20	MARION	VKKJS LAND, LLC	26	MARION	WAGNER, MICHAEL J	36	PLEASANT
TODD, MICHAEL R	21	MARION	VOCKE FAMILY FARM, LLC	25	NAPOLEON	WAGNER, MICHAEL J	31	MARION
TOLEDO EDISON COMPANY	14	WASHINGTON	VOCKE, PAMELA A	36	MONROE	WAGNER, MICHAEL J	31	MARION
TOLEDO-LUCAS PORT AUTH	17	HARRISON	VOCKE, PAMELA A	36	MONROE	WAGNER, SANDRA K	23	RIDGEVILLE
TOLLES, MARVIN R	12	DAMASCUS	VOCKE, PAMELA A	34	RICHFIELD	WAGNER, SANDRA R	36	PLEASANT
TOLLES, MARVIN R	24	DAMASCUS	VOIGT, LYNN A	11	BARTLOW	WAGNER, STEPHEN A	25	PLEASANT
TOMASELLO, THOMAS C	21	WASHINGTON	VOLKMAN, DEAN	31	BARTLOW	WAGNER, STEPHEN A	25	PLEASANT
TOMASELLO, THOMAS C	21	WASHINGTON	VOLKMAN, DEAN	31	BARTLOW	WAGNER, THOMAS P	26	PLEASANT
TOMECEK, CHARLES	18	PLEASANT	VOLKMAN, DEAN A	31	BARTLOW	WAGNER, THOMAS P	31	MARION
TOMECEK, THERESA A	18	PLEASANT						



WAGNER, THOMAS PS	31	MARION	WEILNAU, MARYLYN E	25	DAMASCUS	WESTHOVEN, JULIAN T	34	WASHINGTON
WAGNERS CAMPGROUND	04	DAMASCUS	WEILNAU, MARYLYN E	35	DAMASCUS	WESTHOVEN, LAWRENCE A	32	WASHINGTON
WAGNERS CAMPGROUND	09	DAMASCUS	WEILNAU, MARYLYN E	35	DAMASCUS	WESTHOVEN, LAWRENCE A	24	LIBERTY
WAIDELICH, THOMAS L	14	RIDGEVILLE	WEILNAU, PAUL L	25	DAMASCUS	WESTHOVEN, LAWRENCE A	24	LIBERTY
WAINISNER, JAMES	19	MONROE	WEILNAU, TAMMY E	25	DAMASCUS	WESTHOVEN, LAWRENCE A	24	LIBERTY
WAINISNER, JAMES W	19	MONROE	WEIRAUCH FARMS, LLC	21	LIBERTY	WESTHOVEN, LAWRENCE A	29	WASHINGTON
WAINISNER, JAMES W	19	MONROE	WEIRAUCH FARMS, LLC	01	LIBERTY	WESTHOVEN, LAWRENCE A	29	WASHINGTON
WAINISNER, JOAN D	19	MONROE	WEIRAUCH, JAMES N	22	LIBERTY	WESTHOVEN, LINDSAY P	14	HARRISON
WAINISNER, JOAN D	04	RICHFIELD	WEIRAUCH, STEPHEN W	01	FLATROCK	WESTHOVEN, LINDSAY P	18	DAMASCUS
WAINISNER, JOAN D	04	RICHFIELD	WEIRICH, LAWRENCE E	18	WASHINGTON	WESTHOVEN, MICHAEL	29	WASHINGTON
WAINISNER, MARK	19	MONROE	WEIRICH, LAWRENCE L	17	WASHINGTON	WESTHOVEN, MICHAEL J	29	WASHINGTON
WAINISNER, NICK M	18	FLATROCK	WELLER, CHAD M	26	RICHFIELD	WESTHOVEN, MICHAEL J	29	WASHINGTON
WAINISNER, STEVEN A	35	NAPOLEON	WELLER, CHAD M	36	BARTLOW	WESTHOVEN, MICHAEL J	29	WASHINGTON
WAINISNER, STEVEN A	35	NAPOLEON	WELLER, CHAD M	36	BARTLOW	WESTHOVEN, MICHAEL J	29	WASHINGTON
WAINISNER, SUSANNE H	24	FLATROCK	WELLS CROP, LLC	10	DAMASCUS	WESTHOVEN, MICHAEL J	34	WASHINGTON
WAINISNER, TIMOTHY D	19	MONROE	WELLS JR., GEORGE F	19	DAMASCUS	WESTHOVEN, PAUL J	23	NAPOLEON
WALKER, JULIE A	11	FLATROCK	WELLS, DARLENE I	34	DAMASCUS	WESTHOVEN, PAUL J	17	HARRISON
WALLACE, HEATH R	07	DAMASCUS	WELLS, ELAINE	08	RICHFIELD	WESTHOVEN, RICHARD A	29	WASHINGTON
WALLEN, MARY A	35	DAMASCUS	WELMA MILLER FARMS, LLC	26	FREEDOM	WESTHOVEN, RICHARD A	35	WASHINGTON
WAL-MART REAL ESTATE	11	NAPOLEON	WELMA MILLER FARMS, LLC	26	FREEDOM	WESTHOVEN, SHAWN M	10	HARRISON
WALTERS JR, TOM	14	WASHINGTON	WELMA MILLER FARMS, LLC	26	FREEDOM	WESTHOVEN, SHAWN M	15	HARRISON
WALTERS JR, TOM	14	WASHINGTON	WELZ, DONNA J	34	FLATROCK	WESTHOVEN, WILLIAM C	30	WASHINGTON
WALTHER, DALE	32	BARTLOW	WELZ, MARK	02	PLEASANT	WESTHOVEN, WILLIAM C	30	WASHINGTON
WALTHER, DALE	32	BARTLOW	WELZ, RALPH	02	PLEASANT	WESTHOVEN, WILLIAM C	32	WASHINGTON
WALTHER, DALE	32	BARTLOW	WENDT, DEAN	22	RIDGEVILLE	WESTHOVEN, WILLIAM C	34	WASHINGTON
WALTHER, DALE	32	BARTLOW	WENDT, DEAN E	16	RIDGEVILLE	WESTHOVEN, WILLIAM C	34	WASHINGTON
WALTHER, DALE	32	BARTLOW	WENDT, DEAN E	16	RIDGEVILLE	WESTHOVEN, WILLIAM C	34	WASHINGTON
WALTHER, DALE D	32	BARTLOW	WENDT, JASON	26	RIDGEVILLE	WESTHOVEN, WILLIAM C	34	WASHINGTON
WALTHER, LARRY L	20	BARTLOW	WENDT, JASON E	27	RIDGEVILLE	WESTHOVEN, WILLIAM C	30	WASHINGTON
WALTHER, LARRY L	21	BARTLOW	WENDT, JASON E	22	RIDGEVILLE	WESTRICK, DEBRA	23	PLEASANT
WALTHER, LARRY L	21	BARTLOW	WENDT, JASON E	22	RIDGEVILLE	WESTRICK, ELMORA M	30	FLATROCK
WALTHER, LARRY L	21	BARTLOW	WENDT, JASON E	26	RIDGEVILLE	WESTWARD FARMS, LTD	01	WASHINGTON
WALTHER, LARRY L	29	BARTLOW	WENDT, JASON E	26	RIDGEVILLE	WESTWARD FARMS, LTD	01	WASHINGTON
WALTHER, LARRY L	29	BARTLOW	WENDT, JASON E	27	RIDGEVILLE	WETTLE, CHARLES E	17	RIDGEVILLE
WALTHER, LARRY L	33	BARTLOW	WENDT, JASON E	28	RIDGEVILLE	WHALEN, TONI L	23	WASHINGTON
WALTHER, MARY A	09	BARTLOW	WENDT, JASON E	33	RIDGEVILLE	WHALEN-BUEHRER, AMY J	25	LIBERTY
WALTHER, MARY A	09	BARTLOW	WENDT, JASON E	34	RIDGEVILLE	WHERLY, JEAN A	24	MARION
WALTHER, MARY A	09	BARTLOW	WENDT, JASON E	35	RIDGEVILLE	WHETSTONE, BONNIE J	27	FREEDOM
WALTHER, MARY A	29	BARTLOW	WENSINK, ADAM M	03	WASHINGTON	WHITACRE, JUDITH	30	WASHINGTON
WALTHER, MARY A	29	BARTLOW	WENSINK, DANIEL L	36	RICHFIELD	WHITACRE, JUDITH	30	WASHINGTON
WALTHER, MARYANN	29	BARTLOW	WENSINK, DANIEL L	01	BARTLOW	WHITELY, MATTHEW	31	DAMASCUS
WANK, BARBARA A	31	MARION	WENSINK, THOMAS J	36	RICHFIELD	WHITFORD, BRADLEY A	19	WASHINGTON
WANK, THOMAS C	32	MARION	WENSINK, THOMAS J	01	BARTLOW	WIBAS, INC	14	HARRISON
WARD L ADAMS POST 454	36	RIDGEVILLE	WENSINK, ZACHARY J	13	BARTLOW	WIBAS, INC	21	DAMASCUS
WARD, JEFFERY A	18	NAPOLEON	WENSINK, ZACHARY J	23	BARTLOW	WICHMAN, ORLAN	30	LIBERTY
WARD, RICHARD A	18	DAMASCUS	WENSINK, ZACHARY L	23	BARTLOW	WICHMAN, ORLAN	20	FLATROCK
WARNCKE, RUTH ANN	20	NAPOLEON	WENTWORTH, GARALD R	13	LIBERTY	WICHMAN, ORLAN	20	FLATROCK
WARNER, THOMAS	15	FLATROCK	WENTWORTH, JOHN R	13	LIBERTY	WICHMAN, ORLAN	09	RICHFIELD
WAYMIRE, MATTHEW C	15	NAPOLEON	WENTZEL, STEVEN J	33	FREEDOM	WICHMAN, ORLAN	09	RICHFIELD
WAYMIRE, MATTHEW C	15	NAPOLEON	WENZINGER, DENNIS J	34	PLEASANT	WIECHERS, DAN	29	FREEDOM
WAYMIRE, MATTHEW C	15	NAPOLEON	WENZINGER, DENNIS J	34	PLEASANT	WIECHERS, KEITH N	03	NAPOLEON
WEAKS, ARVIS E	24	LIBERTY	WENZINGER, GERRY L	26	PLEASANT	WIECHERS, RONALD W	26	HARRISON
WEAKS, MARY	22	NAPOLEON	WENZINGER, GERRY L	26	PLEASANT	WIECHERS, RONALD W	26	HARRISON
WEAKS, MARY	15	NAPOLEON	WENZINGER, GERRY L	26	PLEASANT	WIECHERS, SETH J	32	LIBERTY
WEAKS, MARY	15	NAPOLEON	WENZINGER, GERRY L	26	PLEASANT	WIECHERS, SETH J	10	HARRISON
WEAKS, MARY	22	NAPOLEON	WENZINGER, GERRY L	26	PLEASANT	WIEMER, GERALDINE	10	DAMASCUS
WEAKS, MARY	22	NAPOLEON	WENZINGER, JOSEPH M	34	PLEASANT	WIEMER, GERALDINE	10	DAMASCUS
WEAKS, MARY	28	NAPOLEON	WENZINGER, JOSEPH M	26	PLEASANT	WIEMKEN, BRIAN L	08	NAPOLEON
WEAKS, MARY	15	NAPOLEON	WENZINGER, JOSEPH M	34	PLEASANT	WIEMKEN, JEFFREY N	20	FREEDOM
WEASEL, MARY	17	RICHFIELD	WENZINGER, JOSEPH M	34	PLEASANT	WIEMKEN, PAMELA A	18	FREEDOM
WEASEL, MARY	21	RICHFIELD	WENZINGER, MARGARET A	33	PLEASANT	WIEMKEN, RANDY L	35	RIDGEVILLE
WEASEL, MARY A	18	RICHFIELD	WENZINGER, MARGARET A	33	PLEASANT	WIEMKEN, RANDY L	14	RIDGEVILLE
WEASEL, MARY A	21	RICHFIELD	WENZINGER, MARGARET A	33	PLEASANT	WIEMKEN, STANLEY J	11	NAPOLEON
WEASEL, MARY A	17	RICHFIELD	WENZINGER, MARGARET A	34	PLEASANT	WIEMKEN, STANLEY J	11	NAPOLEON
WEASEL, MARY A	17	RICHFIELD	WENZINGER, RONALD	33	PLEASANT	WIEMKEN, WAYNE L	11	NAPOLEON
WEASEL, MARY A	18	RICHFIELD	WENZINGER, RONALD C	20	PLEASANT	WILCOX, NELLO P	30	MONROE
WEASEL, MARY A	18	RICHFIELD	WESCHE, ARLENE E	28	RIDGEVILLE	WILES, ORLO E	20	LIBERTY
WEASEL, MARY A	35	BARTLOW	WESCHE, ARLENE E	29	RIDGEVILLE	WILES, ORLO E	20	LIBERTY
WEAVER, DIANE K	08	MARION	WESCHE, ARLENE E	29	RIDGEVILLE	WILHELM BROTHERS FARMS	32	MARION
WEAVER, JONATHON J	24	WASHINGTON	WESCHE, ARLENE E	27	RIDGEVILLE	WILHELM BROTHERS FARMS	32	MARION
WEAVER, RICHARD J	24	WASHINGTON	WESCHE, ARLENE E	27	RIDGEVILLE	WILHELM FARM & ORCHARD	29	MARION
WEAVER, SARA A	10	NAPOLEON	WESCHE, ARLENE E	29	RIDGEVILLE	WILHELM FARM & ORCHARD	29	MARION
WEAVER, TIMOTHY R	01	NAPOLEON	WESCHE, DEBORAH K	19	LIBERTY	WILHELM FARM & ORCHARD	32	MARION
WEBB, ROBERT R	09	DAMASCUS	WESCHE, MICHAEL J	21	NAPOLEON	WILHELM FARM & ORCHARD	32	MARION
WEBER, BRIANA	08	NAPOLEON	WESCHE, MICHAEL J	18	DAMASCUS	WILHELM FARM & ORCHARD	32	MARION
WEBER, CHERYL M	04	FLATROCK	WEST OHIO ANNUAL CONF	04	WASHINGTON	WILHELM, BRUCE	24	RICHFIELD
WEBER, GREGORY S	09	MARION	WEST OHIO ANNUAL CONF	03	WASHINGTON	WILHELM, NATHAN J	17	MONROE
WEBER, JEFFREY A	27	RICHFIELD	WESTFALL, JAMES J	23	LIBERTY	WILHELM, NATHANIEL J	32	MARION
WEDDELMAN FARMS	04	FLATROCK	WESTHOVEN, ANDREW M	30	WASHINGTON	WILHELM, PETER	17	MARION
WEDDELMAN, ALBERT T	04	FLATROCK	WESTHOVEN, JEAN A	21	WASHINGTON	WILHELM, TIMOTHY	27	PLEASANT
WEDDELMAN, ALBERT T	04	FLATROCK	WESTHOVEN, JEAN A	22	WASHINGTON	WILLFORD, CAROLYN N	21	MONROE
WEDDELMAN, ALBERT T	04	FLATROCK	WESTHOVEN, JEAN A	25	NAPOLEON	WILLFORD, CAROLYN N	22	MONROE
WEDDELMAN, ALBERT T	05	FLATROCK	WESTHOVEN, JEAN A	25	NAPOLEON	WILLIAMS, MARY	21	PLEASANT
WEDDELMAN, BEN L	33	NAPOLEON	WESTHOVEN, JEAN A	17	HARRISON	WINDSOR, VIOLA A	36	RIDGEVILLE
WEDDELMAN, BEN L	04	FLATROCK	WESTHOVEN, JEAN A	17	HARRISON	WINDSOR, VIOLA A	32	RIDGEVILLE
WEDDELMAN, GREGORY	03	NAPOLEON	WESTHOVEN, JOANN E	32	WASHINGTON	WING, PADDY	22	RICHFIELD
WEDDELMAN, MARK H	04	FLATROCK	WESTHOVEN, JOANNE	16	HARRISON	WING, STEPHEN	15	RICHFIELD
WEICK, KARL E	13	MONROE	WESTHOVEN, JOSEPH E	35	WASHINGTON	WINGERT, DEBORAH L	26	WASHINGTON
WEICK, KARL E	32	BARTLOW	WESTHOVEN, JOSEPH E	26	WASHINGTON	WINZELER, JERRY F	30	RIDGEVILLE
WEILNAU, DAVID E	25	DAMASCUS	WESTHOVEN, JOSEPH E	35	WASHINGTON	WISCHMEYER, SUZANNE M	02	FLATROCK
WEILNAU, ELDON P	01	RICHFIELD	WESTHOVEN, JOSEPH E	35	WASHINGTON	WISE, RHONDA	24	WASHINGTON
WEILNAU, MARYLYN E	25	DAMASCUS	WESTHOVEN, JOSEPH E	26	WASHINGTON	WITT, MARLOWE R	06	MONROE

WITT, MARLOWE R	06	MONROE	ZABZ, LLC	35	LIBERTY
WITT, TERRY L	06	MONROE	ZACHRICH, BRADLEY M	22	FLATROCK
WITTE, DAN	10	FLATROCK	ZACHRICH, DENNIS	29	PLEASANT
WITTE, DANIEL M	09	MARION	ZACHRICH, JEREMY R	22	HARRISON
WITTE, JAMES H	03	MONROE	ZACHRICH, LUCINDA S	18	MONROE
WITTE, KARA R	04	MARION	ZACHRICH, LUCINDA S	14	FLATROCK
WITTE, LOUIS F	27	MONROE	ZACHRICH, LUCINDA S	14	FLATROCK
WITTE, LOUIS F	27	MONROE	ZACHRICH, MARGARET M	27	MARION
WITTE, LUTHER	18	MONROE	ZACHRICH, MARGARET M	08	MARION
WITTE, LUTHER	10	MARION	ZACHRICH, MARGARET M	13	MARION
WITTE, LUTHER	34	MARION	ZACHRICH, MARGARET M	28	MARION
WITTE, LUTHER P	17	MARION	ZACHRICH, NOAH R	29	PLEASANT
WITTE, MORRIS	33	MONROE	ZACHRICH, ROBERT L	20	FLATROCK
WITTE, MORRIS	04	MARION	ZACHRICH, ROBERT L	19	FLATROCK
WITTE, MORRIS	05	MARION	ZACHRICH, ROBERT L	19	FLATROCK
WITTE, MORRIS	08	MARION	ZACHRICH, ROBERT L	19	FLATROCK
WITTE, MORRIS D	04	MARION	ZACHRICH, ROBERT L	19	FLATROCK
WITTE, NOREEN A	09	HARRISON	ZACHRICH, ROBERT L	19	FLATROCK
WOLF, KURT T	19	PLEASANT	ZACHRICH, ROBERT L	22	FLATROCK
WOLF, MICHAEL D	09	NAPOLEON	ZACK'S RECYCLING	03	MONROE
WOLF, MICHAEL D	09	NAPOLEON	ZALAR, DONNA J	09	RICHFIELD
WOLTMAN, JANICE I	33	FREEDOM	ZEITER, CONSTANCE K	35	LIBERTY
WOLTMAN, JANICE I	33	FREEDOM	ZEITER, NORMAN E	35	LIBERTY
WOLTMAN, KEITH	33	FREEDOM	ZEITER, NORMAN E	35	LIBERTY
WOLTMAN, KEITH	33	FREEDOM	ZEITER, NORMAN E	02	LIBERTY
WOLTMANN, SHIRLEY J	26	RICHFIELD	ZELLER, DENNIS R	32	MONROE
WOLTMANN, SHIRLEY J	27	RICHFIELD	ZENZ, LEO L	18	WASHINGTON
WOLTMANN, SHIRLEY J	26	RICHFIELD	ZIEGLER, FRANCIS M	24	BARTLOW
WOLTMANN, SHIRLEY J	26	RICHFIELD	ZIEGLER, FRANCIS M	24	BARTLOW
WOLTMANN, SHIRLEY J	26	RICHFIELD	ZIEGLER, WILLIAM F	24	BARTLOW
WOLTMANN, SHIRLEY J	26	RICHFIELD	ZIMMER, JAMES C	05	MONROE
WOLTMANN, SHIRLEY J	27	RICHFIELD	ZIMMER, JAMES C	05	MONROE
WOLTMANN, SHIRLEY J	28	RICHFIELD	ZUMBERGE, MARK	02	WASHINGTON
WOLTMANN, SHIRLEY J	02	BARTLOW	ZUMBERGE, MARK A	02	WASHINGTON
WONG, TRACY Y	16	LIBERTY	ZUMBERGE, MARK A	02	WASHINGTON
WOODLAND GROVES LLC	12	NAPOLEON	ZUMBERGE, MARK A	02	WASHINGTON
WOODS, KIRK S	04	LIBERTY	ZUMFELDE, RAYMOND J	29	NAPOLEON
WOODYARD, LESTER E	04	WASHINGTON	ZUNK, VERNON H	25	WASHINGTON
WULFF, CAROLYN	13	FLATROCK			
WULFF, CAROLYN	13	FLATROCK			
WULFF, EUGENE	27	LIBERTY			
WULFF, EVERETT D	20	HARRISON			
WULFF, KENNETH R	06	WASHINGTON			
WULFF, LAVONNE	20	HARRISON			
WULFF, LISA M	27	FREEDOM			
WULFF, LISA M	26	FREEDOM			
WYATT, JOANN M	07	HARRISON			
WYMER, CRAIG J	18	DAMASCUS			
WYSE, JON T	33	RIDGEVILLE			
WYSE, JON T	32	RIDGEVILLE			
WYSE, TONY L	19	RIDGEVILLE			
WYSE, TONY L	19	RIDGEVILLE			
<b>Y</b>					
YANCEY, BRUCE A	18	RIDGEVILLE			
YANCEY, BRUCE A	18	RIDGEVILLE			
YANCEY, BRUCE A	20	RIDGEVILLE			
YANCEY, BRUCE A	30	RIDGEVILLE			
YANEY, MICHAEL L	13	FREEDOM			
YARNELL BROS, INC	13	BARTLOW			
YARNELL, J J	30	LIBERTY			
YARNELL, J J	30	LIBERTY			
YARNELL, SCOT C	26	NAPOLEON			
YARNELL, SCOT C	26	NAPOLEON			
YENNER LAGACY FARM	03	PLEASANT			
YENNER LAGACY FARM, LLC	10	PLEASANT			
YOCOM, JAMES F	26	HARRISON			
YOCOM, JAMES F	26	HARRISON			
YOCOM, STEVEN J	26	HARRISON			
YODER, JUSTIN D	15	RIDGEVILLE			
YODER, RYAN	32	RIDGEVILLE			
YODER, TIMOTHY T	15	RIDGEVILLE			
YOUNG & SONS FARMS	19	PLEASANT			
YOUNG & SONS FARMS	19	PLEASANT			
YOUNG & SONS FARMS	19	PLEASANT			
YOUNG & SONS FARMS	20	PLEASANT			
YOUNG & SONS FARMS	20	PLEASANT			
YOUNG, GARY L	10	PLEASANT			
YOUNG, LINDA L	05	PLEASANT			
YOUNG, LINDA L	29	FLATROCK			
YOUNG, LINDA L	31	FLATROCK			
YOUNG, LINDA L	31	FLATROCK			
YOUNG, LINDA L	32	FLATROCK			
YOUNG, LINDA L	32	FLATROCK			
YOUNG, LINDA L	05	PLEASANT			
YOUNG, LINDA L	08	PLEASANT			
YOUNG, LINDA L	08	PLEASANT			
YUNGMANN, EUGENE J	02	BARTLOW			
YUNGMANN, EUGENE J	11	BARTLOW			
YUNGMANN, EUGENE J	11	BARTLOW			
YUNGMANN, EUGENE J	17	BARTLOW			
YUNGMANN, EUGENE J	27	BARTLOW			
YUNGMANN, EUGENE J	27	BARTLOW			
YUNGMANN, LORI M	33	MONROE			
<b>Z</b>					
ZABZ, LLC	35	LIBERTY			
ZABZ, LLC	02	LIBERTY			

# WEST NAPOLEON

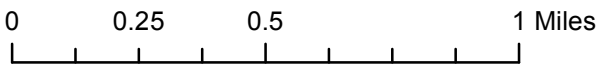
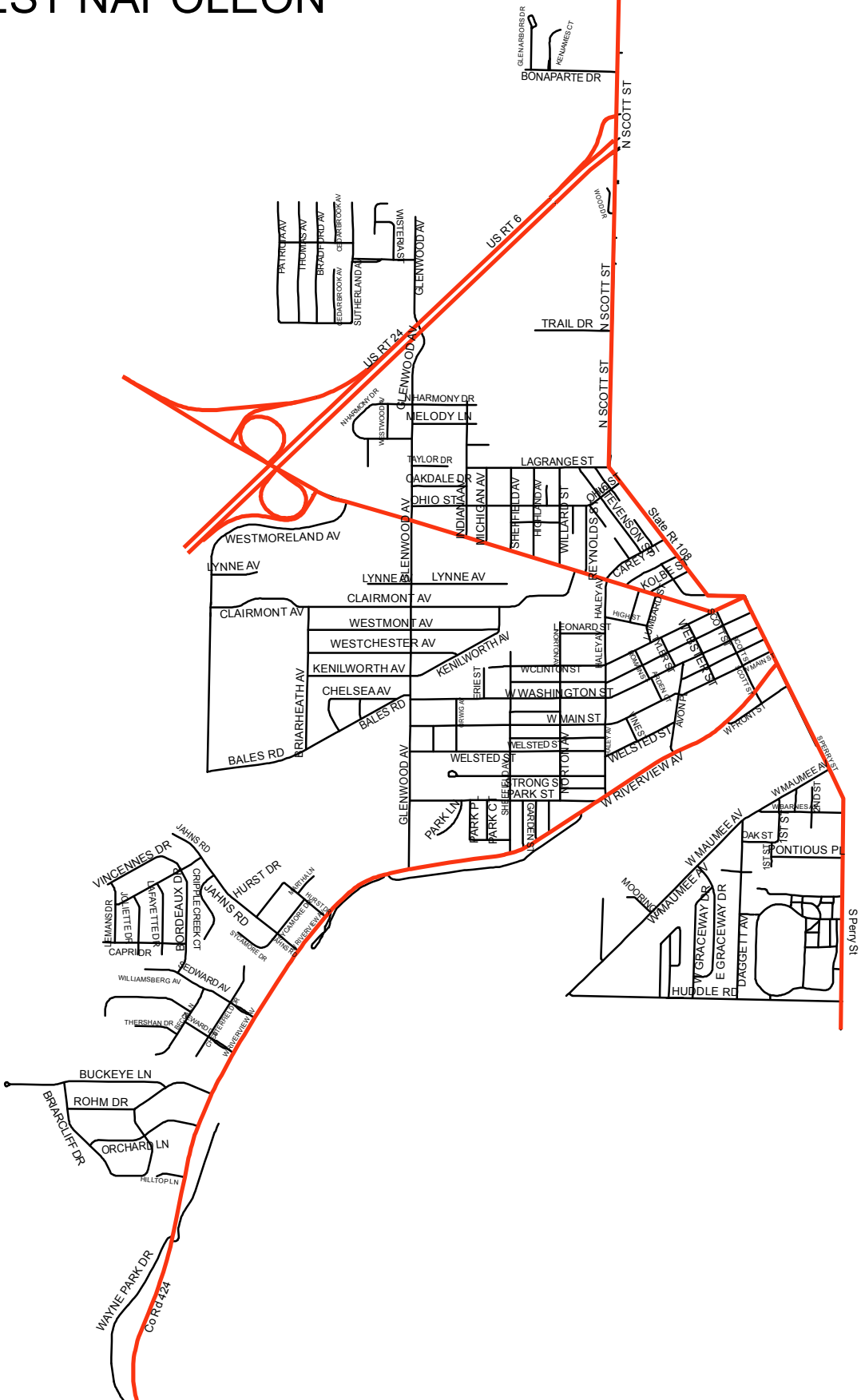

# EAST NAPOLEON





# HOLGATE

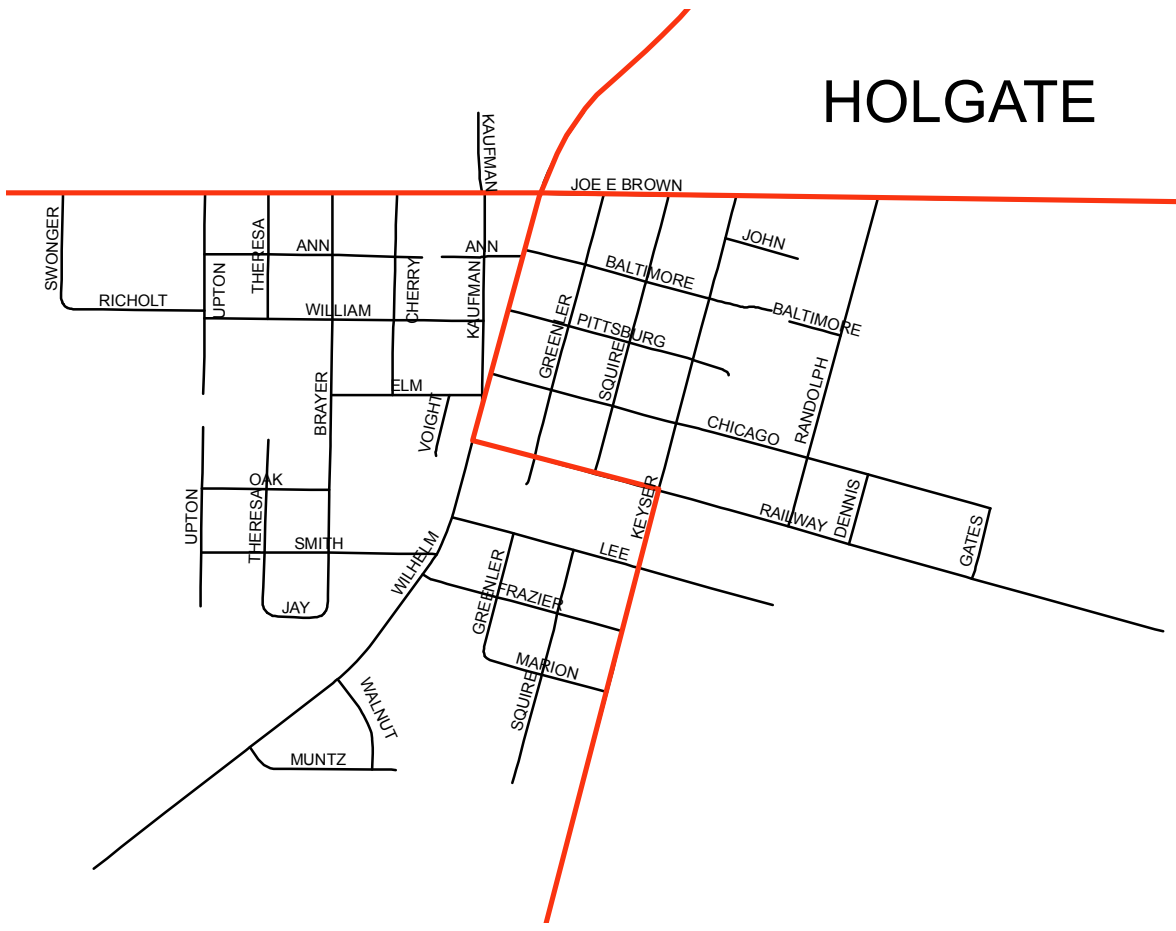

# HAMLER

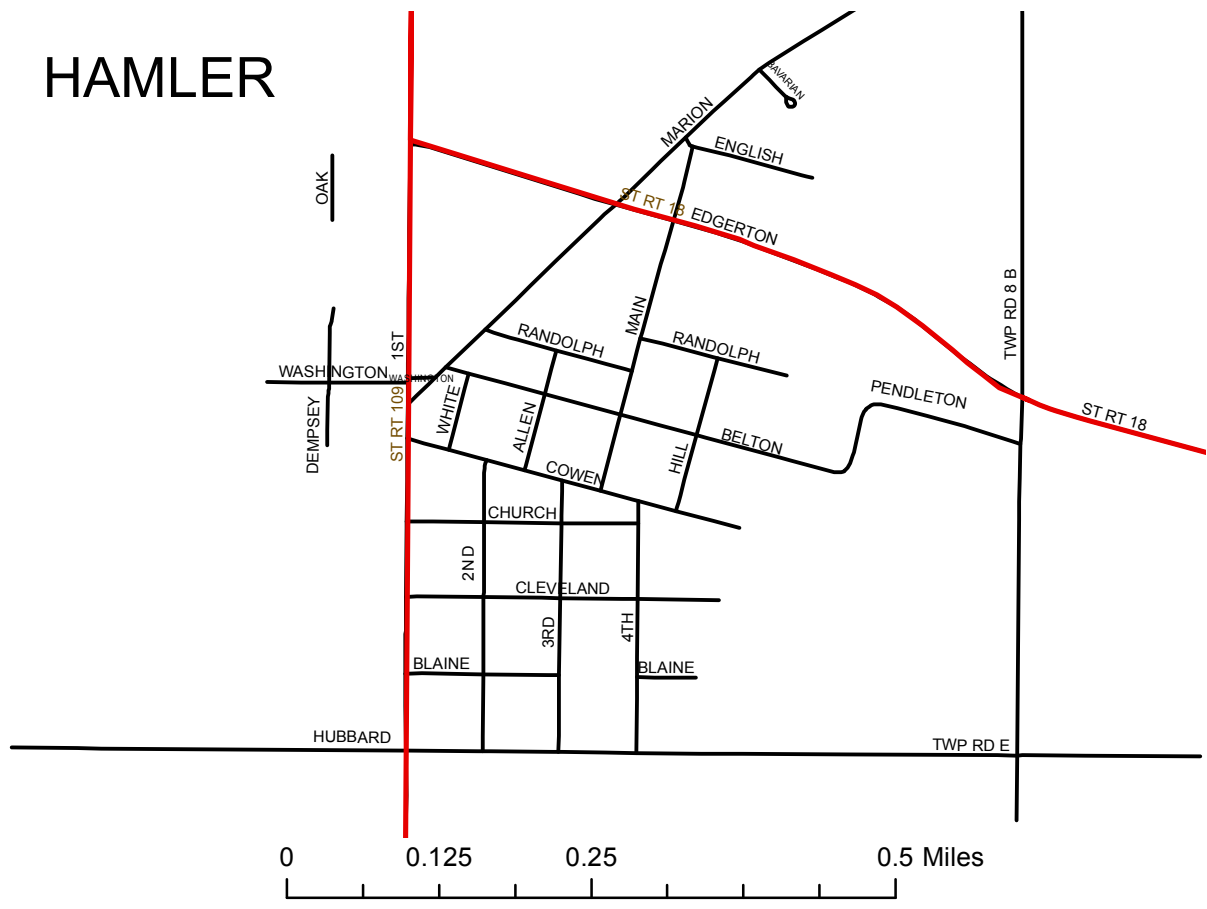



# MALINTA

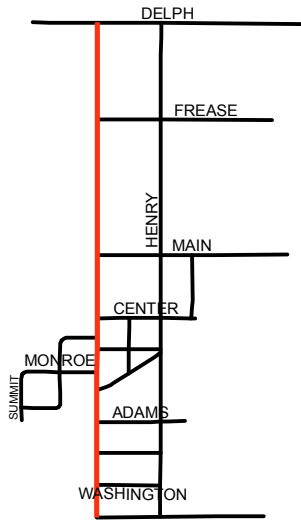

# LIBERTY CENTER

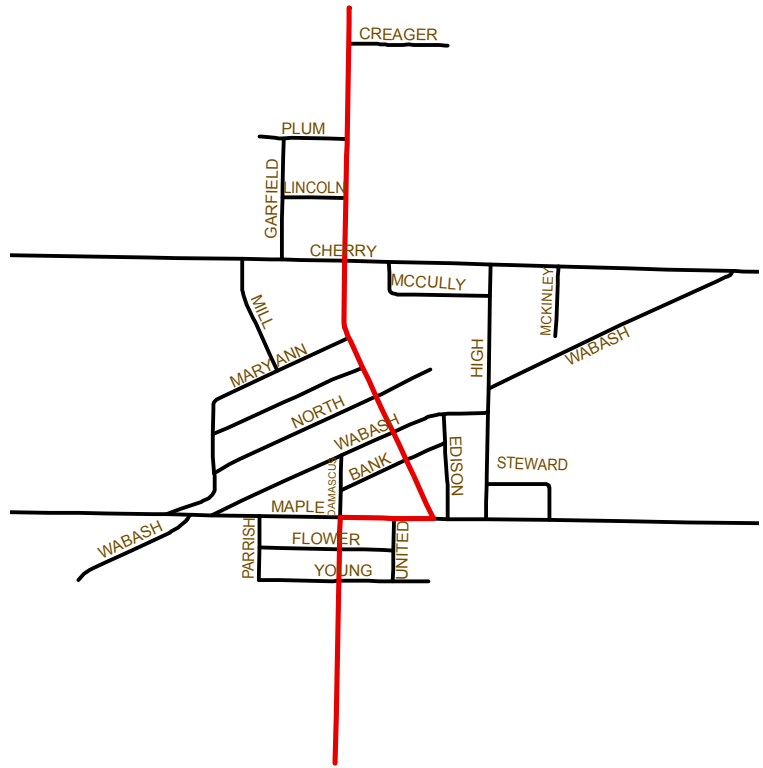

# McCLURE

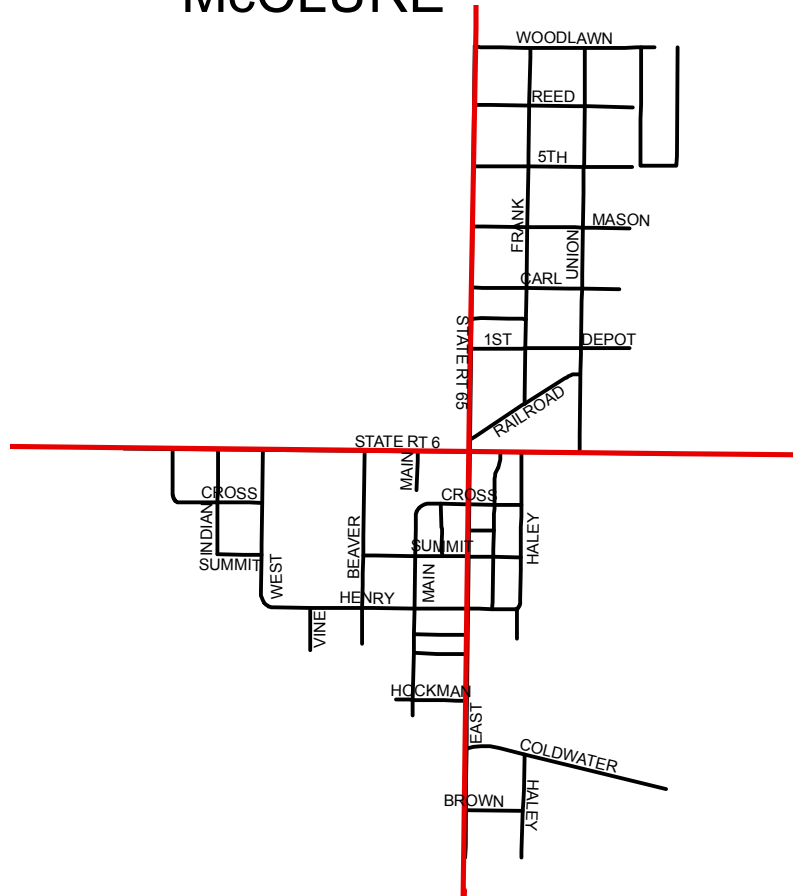

# NEW BAVARIA

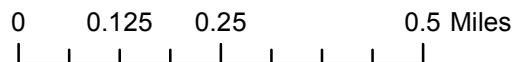
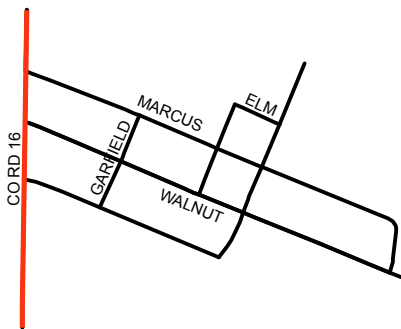



# HENRY COUNTY ROAD MAP

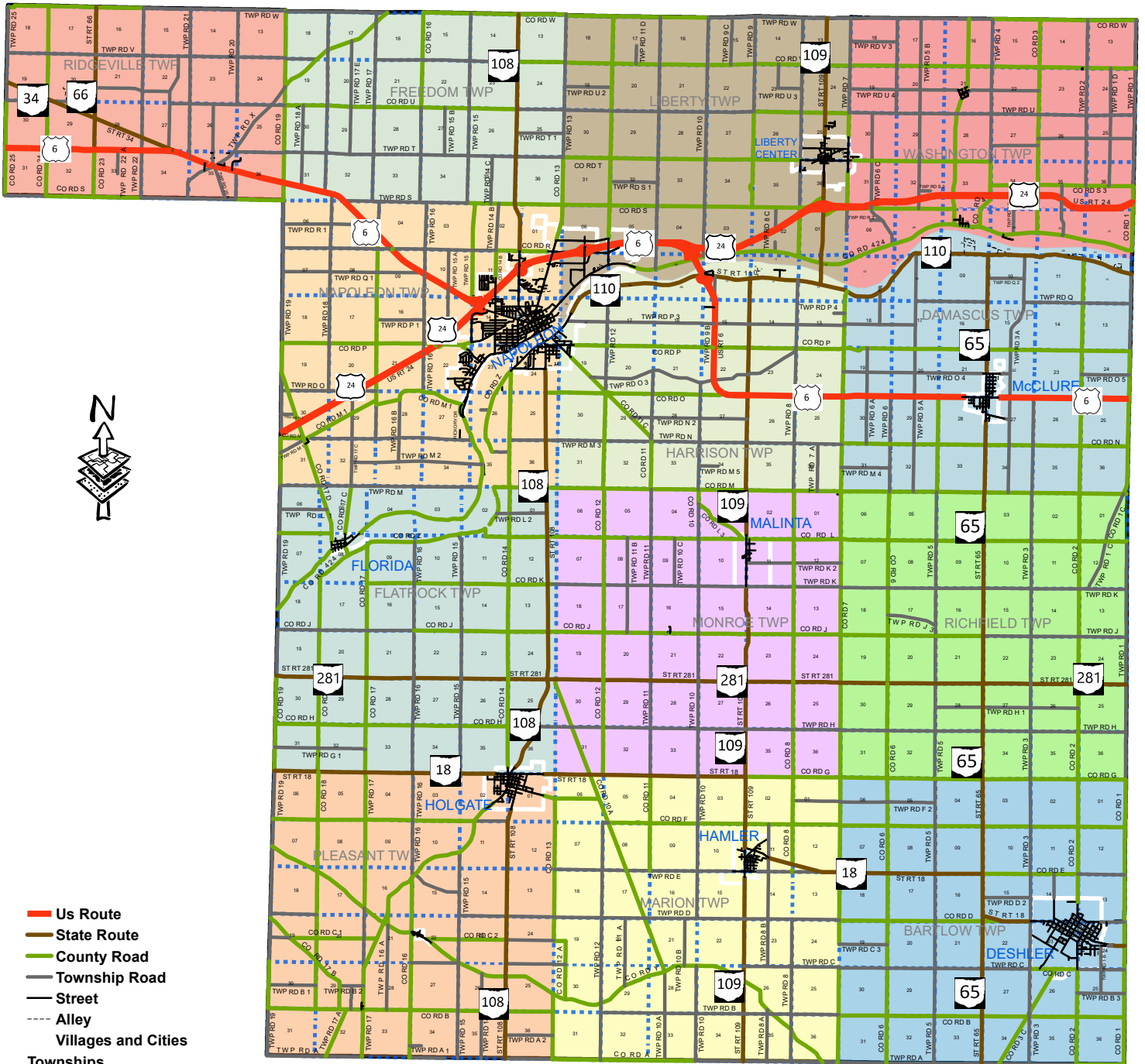

- Us Route
- State Route
- County Road
- Township Road
- Street
- - - Alley
- Villages and Cities
- Townships**
- Bartlow Twp
- Damascus Twp
- Flatrock Twp
- Freedom Twp
- Harrison Twp
- Liberty Twp
- Marion Twp
- Monroe Twp
- Napoleon Twp
- Pleasant Twp
- Richfield Twp
- Ridgeville Twp
- Washington Twp

