

# HENRY COUNTY OHIO

# PLAT BOOK

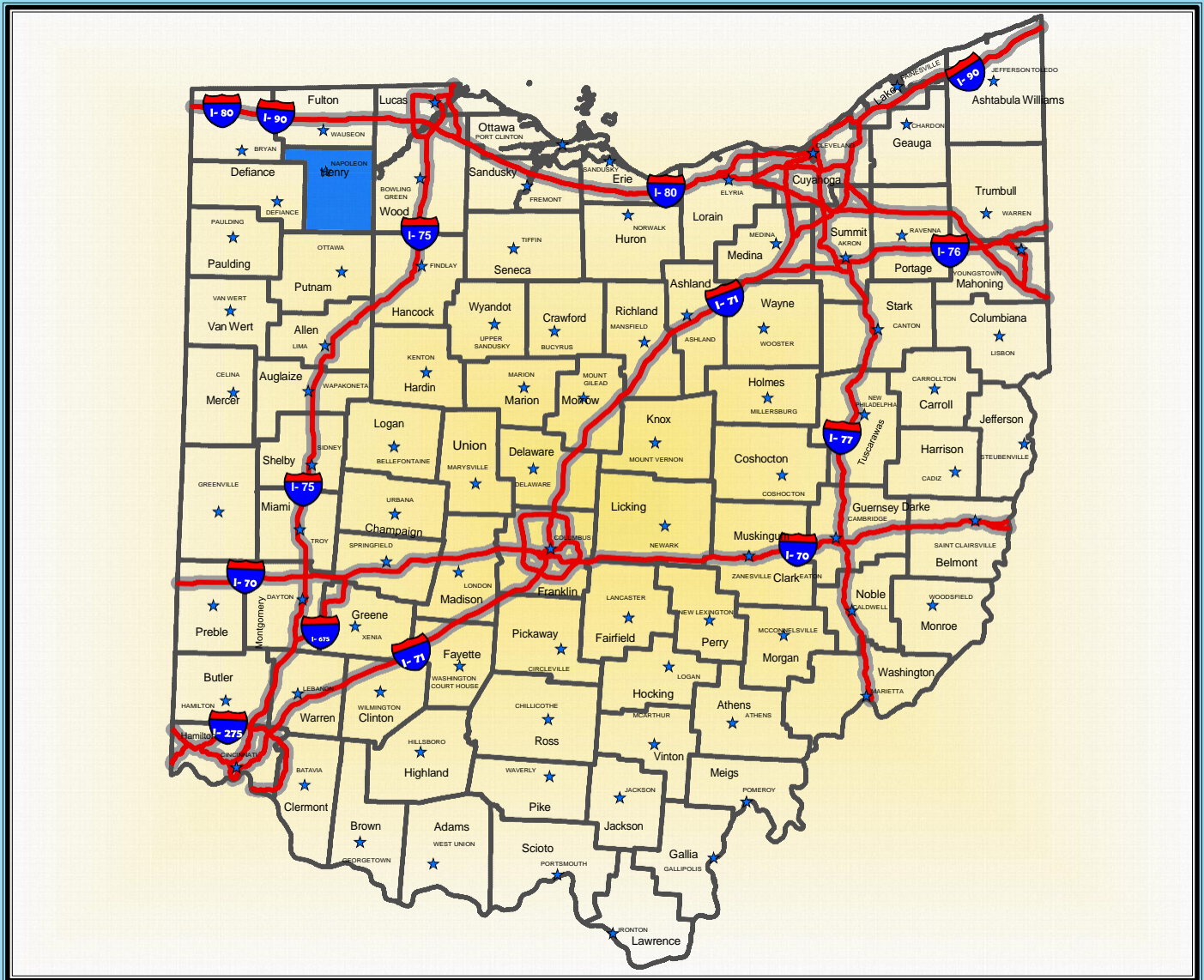

## Henry County Engineer

Timothy J. Schumm, P.E., P.S.  
Henry County Engineer  
1823 Oakwood Avenue  
Napoleon, Ohio 43545

AUGUST 2020 Edition \$ 8.00  
Email: [hce@henrycountyohio.com](mailto:hce@henrycountyohio.com)  
Website: [www.henrycountyengineer.com](http://www.henrycountyengineer.com)

# Table of Contents

Bartlow TWP NW .....	1
Bartlow TWP NE .....	2
Bartlow TWP SW .....	3
Bartlow TWP SE .....	4
Damascus TWP NW .....	5
Damascus TWP NE .....	6
Damascus TWP SW .....	7
Damascus TWP SE .....	8
Flatrock TWP NW .....	9
Flatrock TWP NE .....	10
Flatrock TWP SW .....	11
Flatrock TWP SE .....	12
Freedom TWP West .....	13
Freedom TWP East .....	14
Harrison TWP NW .....	15
Harrison TWP NE .....	16
Harrison TWP SW .....	17
Harrison TWP SE .....	18
Liberty TWP NW .....	19
Liberty TWP NE .....	20
Liberty TWP SW .....	21
Liberty TWP SE .....	22
Marion TWP NW .....	23

Marion TWP NE .....	24
Marion TWP SW .....	25
Marion TWP SE .....	26
Monroe TWP NW .....	27
Monroe TWP NE .....	28
Monroe TWP SW .....	29
Monroe TWP SE .....	30
Napoleon TWP NW .....	31
Napoleon TWP NE .....	32
Napoleon TWP SW .....	33
Napoleon TWP SE .....	34
Pleasant TWP NW .....	35
Pleasant TWP NE .....	36
Pleasant TWP SW .....	37
Pleasant TWP SE .....	38
Richfield TWP NW .....	39
Richfield TWP NE .....	40
Richfield TWP SW .....	41
Richfield TWP SE .....	42
Ridgeville TWP West .....	43
Ridgeville TWP East .....	44
Washington TWP NW .....	45
Washington TWP NE .....	46
Washington TWP SW .....	47
Washington TWP SE .....	48

Parcel Index.....	49
West Napoleon .....	73
East Napoleon .....	74
Holgate - Hamler.....	75
Liberty Center - Malinta.....	76
McClure - New Bavaria .....	76
Florida - Deshler .....	77



# HENRY COUNTY TOWNSHIPS MAP

## DIAGRAM OF PAGE NUMBERS

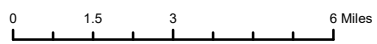
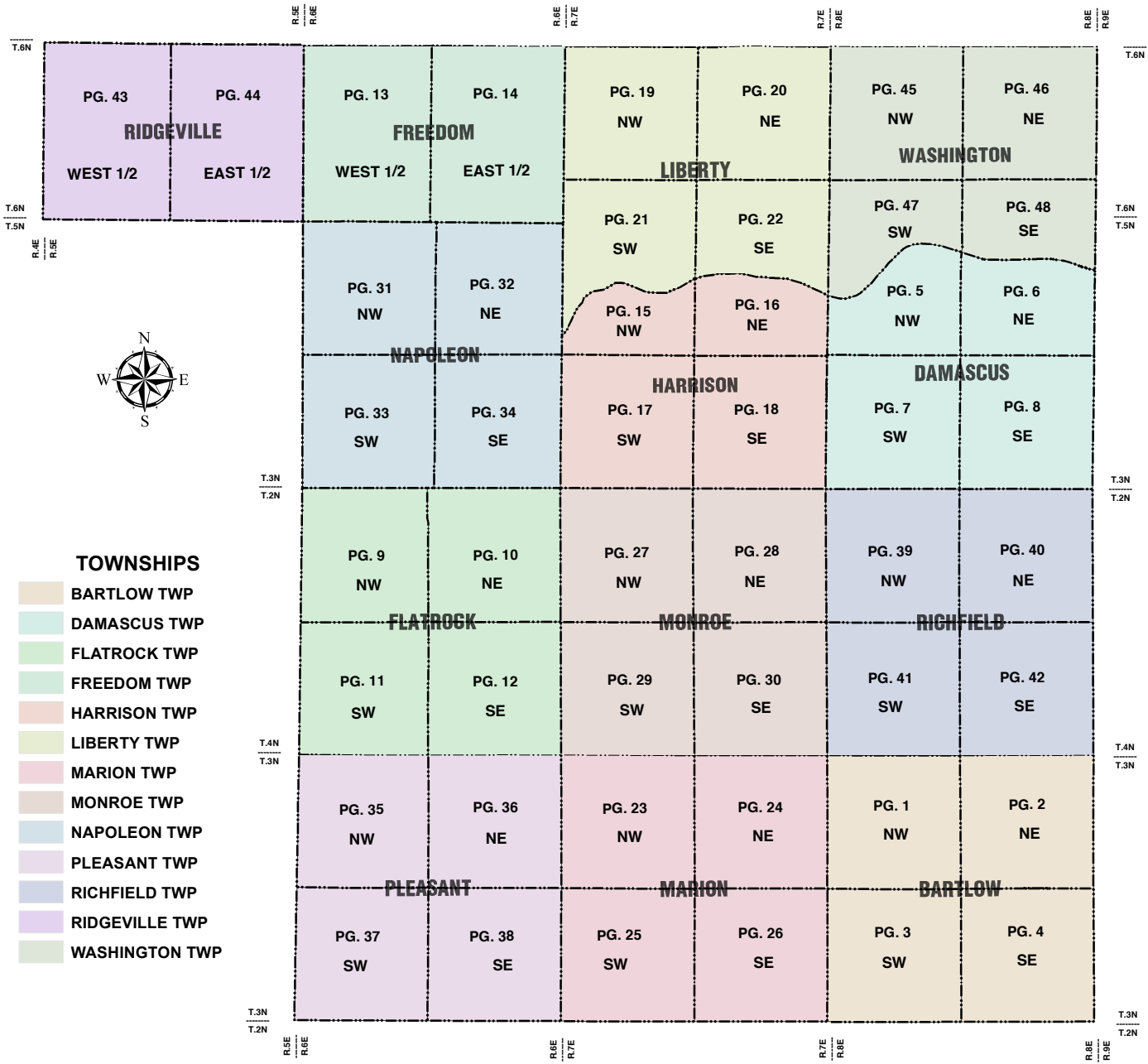

# The Public Land Survey Systems of the United States

There are two separate and distinct systems of lands surveys in the United States. (1) The system of Metes and Bounds in which each parcel of land is individually described and bound, and (2) the system of rectangular surveys under which the land is divided basically into equal-sized townships, sections, and fractions therefore.

The irregular system of metes and bounds is used entirely in Maine, New Hampshire, Vermont, Massachusetts, Rhode Island, Connecticut, New York, Pennsylvania, New Jersey, Maryland Delaware, Virginia, North Carolina, South Carolina, Georgia, Tennessee, Kentucky, Texas, and parts of Ohio. Each parcel of land varies in size, is described independently, and is not tied in to any system of basic lines.

The system of rectangular surveys was inaugurated in 1784 and the laws governing its establishment have, with various modifications, been applied to all of the United States with the exception of the states listed above. Under this system the lands are divided into townships six miles square, which are related to basic lines established by the federal government. The base lines running north and south are known as Principal Meridians, while the east and west lines are called simply "Base Lines." The township numbers east or west of the Principal Meridians are designated as ranges whereas the numbers north and south of the Base Line are tiers. Thus the description of a township, for example, "Township 14 North, Range 5 West" would mean that the township is situated 14 tiers north of the Base Line for the Principal Meridian and 5 ranges West of that meridian. Guide meridians, at intervals of 24 miles east and or west of the Principal Meridian are extended north and or south from the Base Line; Standard Parallels at 24 mile intervals north and or south of the Base Line, are extended east and or west from the Principal Meridian.

The township is 6 miles square. It is divided into 36 square-mile sections of 640 acres each which may be divided and subdivided as desired. The diagrams herewith show the system of numbering the sections and the usual method of subdividing them.

For Example; A piece of land is described as The NE 1/4 of The SW 1/4 of Section 10, T 4-N, R 5-E, 3rd. Prin. Mer. The translation would be "the Northeast quarter of the Southwest quarter of Section 10 in Township 4 North and Range 5 West of the 3rd. Principal Meridian." By referring to the map the approximate location of this 40 acre tract can easily be determined.

Irregular tracts of land are, of course, also described by metes and bounds within the rectangular survey system. They are, however, tied into the monuments established under the rectangular system.

For detailed information on the public land survey system in the United States see the "Manual of Instruction for the Survey of the Public Lands of the United States" issued by Bureau of Land Management of the Department of the Interior.

## Township and Range Survey System

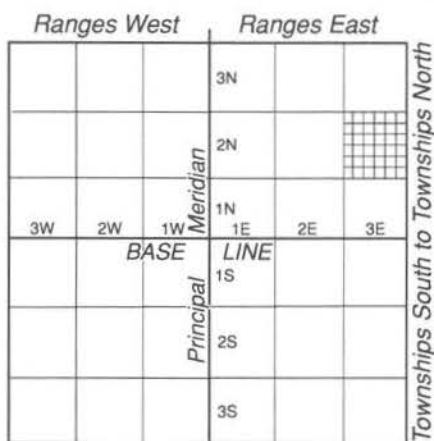

Township and Range System

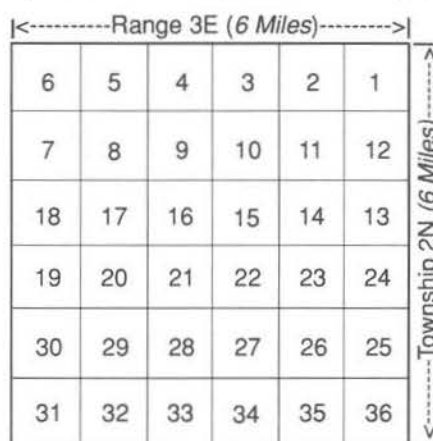

A Township Divided into Sections

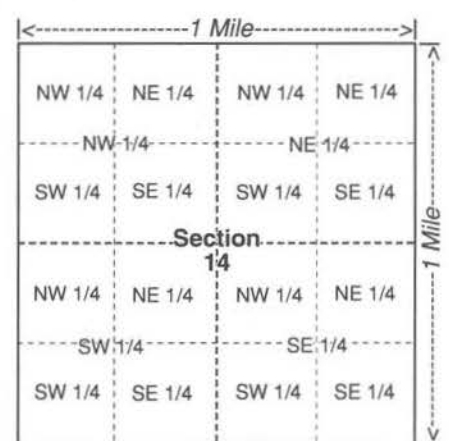

A Section Subdivided (640 Acres)

# A SECTION OF LAND - 640 ACRES

## Quarter Sections and Subdivisions Therefore

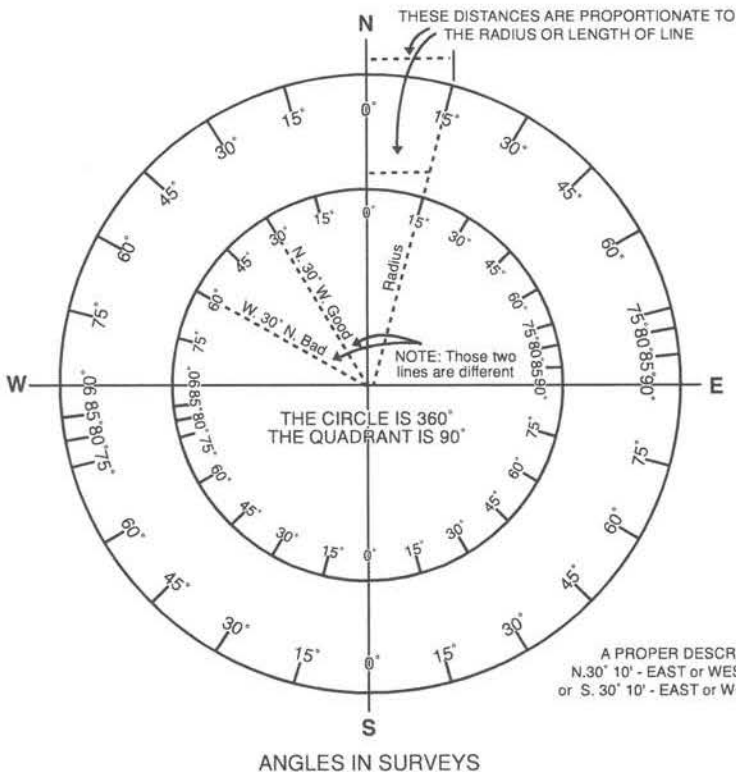
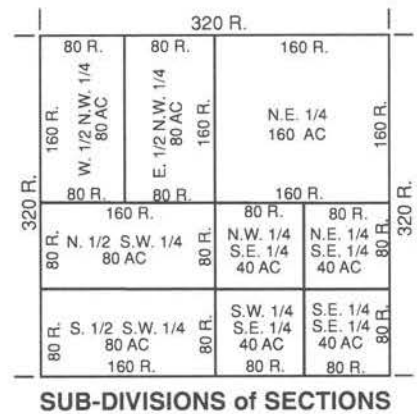
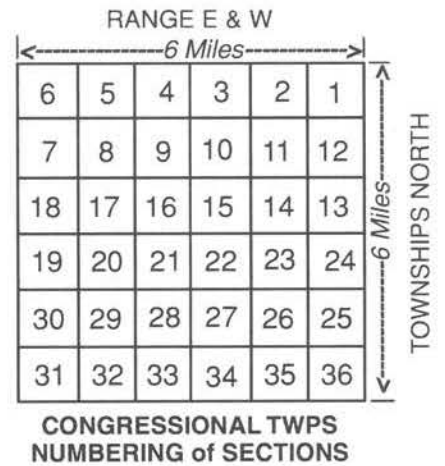
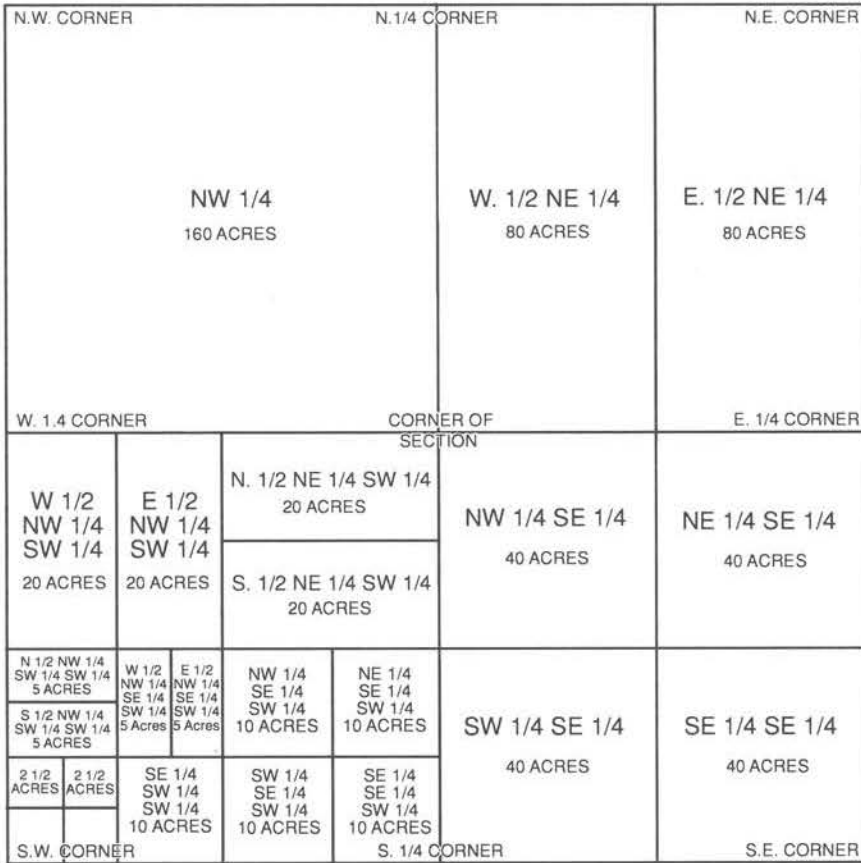

### CONVERSION TABLE

RODS	FEET
1	16.5
2	33.0
3	49.5
4	66.0
5	82.5
6	99.0
7	115.5
8	132.0
9	148.5
10	165.0

EXAMPLE:  
137.84 R. = 2274.36

RODS	FEET
100	1650.00
30	495.00
7	115.50
0.8	13.20
0.04	0.66

TOTAL = 2274.36

1 MILES = 320 RODS = 5280 FEET  
 1/2 MI = 160 R. = 2640 FT.  
 1/4 MI = 80 R. = 1320 FT.  
 1 ACRE = 160 SQ. ROD = 43,560 SQ. FT.  
 LINEAR FEET X 0.0606 = LIN. RODS  
 AREA IN SQ. FT X 0.000023 = ACRES  
 AREA IN SQ. RDS X 0.00625 = ACRES

### IN OLD DESCRIPTIONS

THE CHAIN WAS 4 RODS  
 THE LINK WAS 0.04 ROD  
 POLE, PERCH & ROD EACH = 16.5 FT.  
 A SECTION CONTAINS 640 ACRES  
 A QUARTER SECTION IS 160 ACRES

# BARTLOW TWP NW

HENRY COUNTY, OHIO

T.3-R.8

Scale = 1:27,500

1 Inch = 2,292 Feet

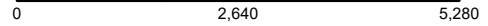

RICHFIELD TWP SW

See PAGE 41

MARION TWP NE



SEE PAGE 24

MARION TWP NE

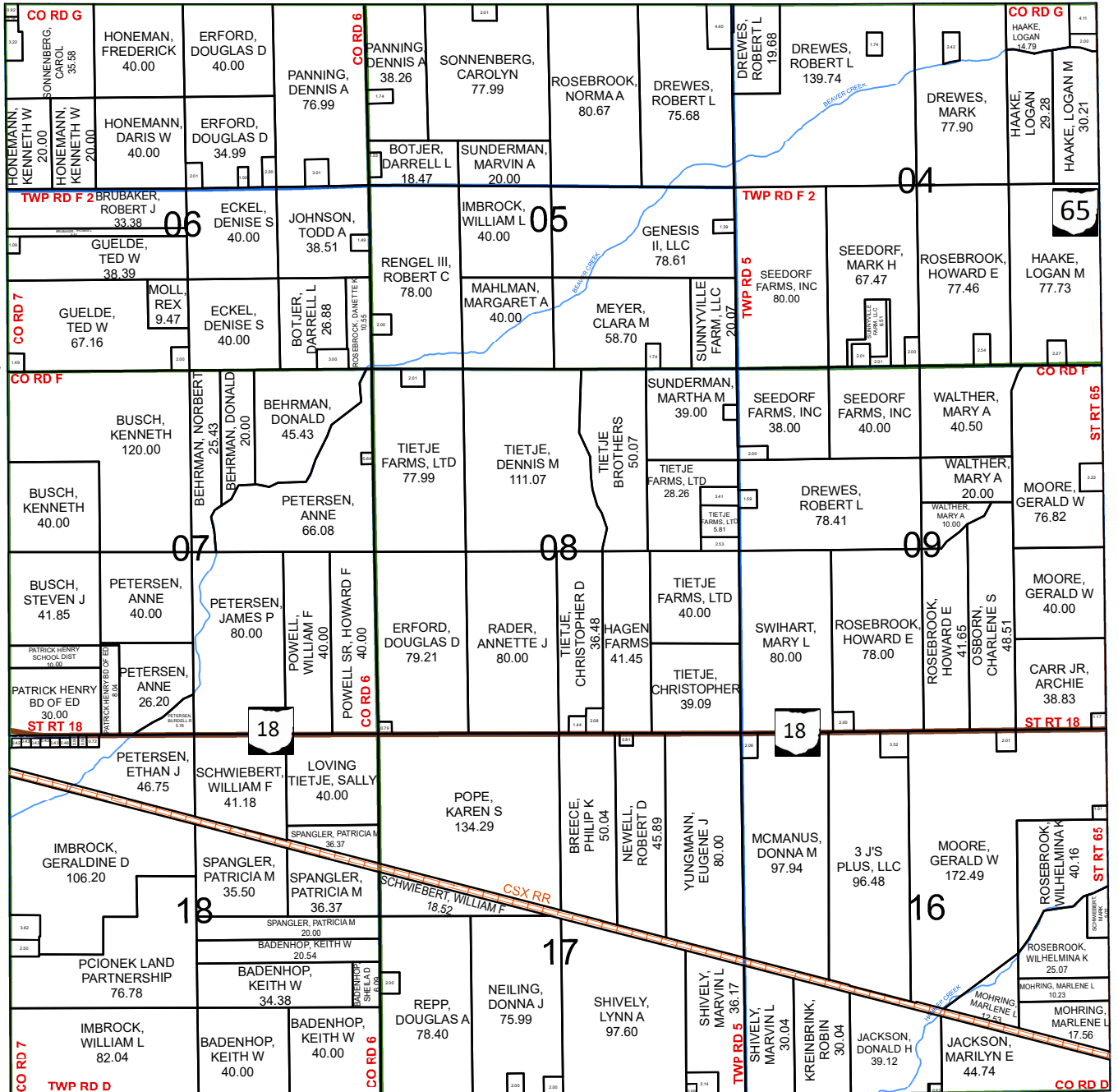

BARTLOW TWP SW

SEE PAGE 3

- Parcels
- Corporation Lines
- Railroads
- Section Lines
- Streams



Scale = 1:27,500  
1 Inch = 2,292 Feet

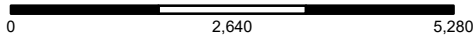

# BARTLOW TWP NE

HENRY COUNTY, OHIO T.3-R.8

SEE PAGE 42

RICHFIELD TWP SE

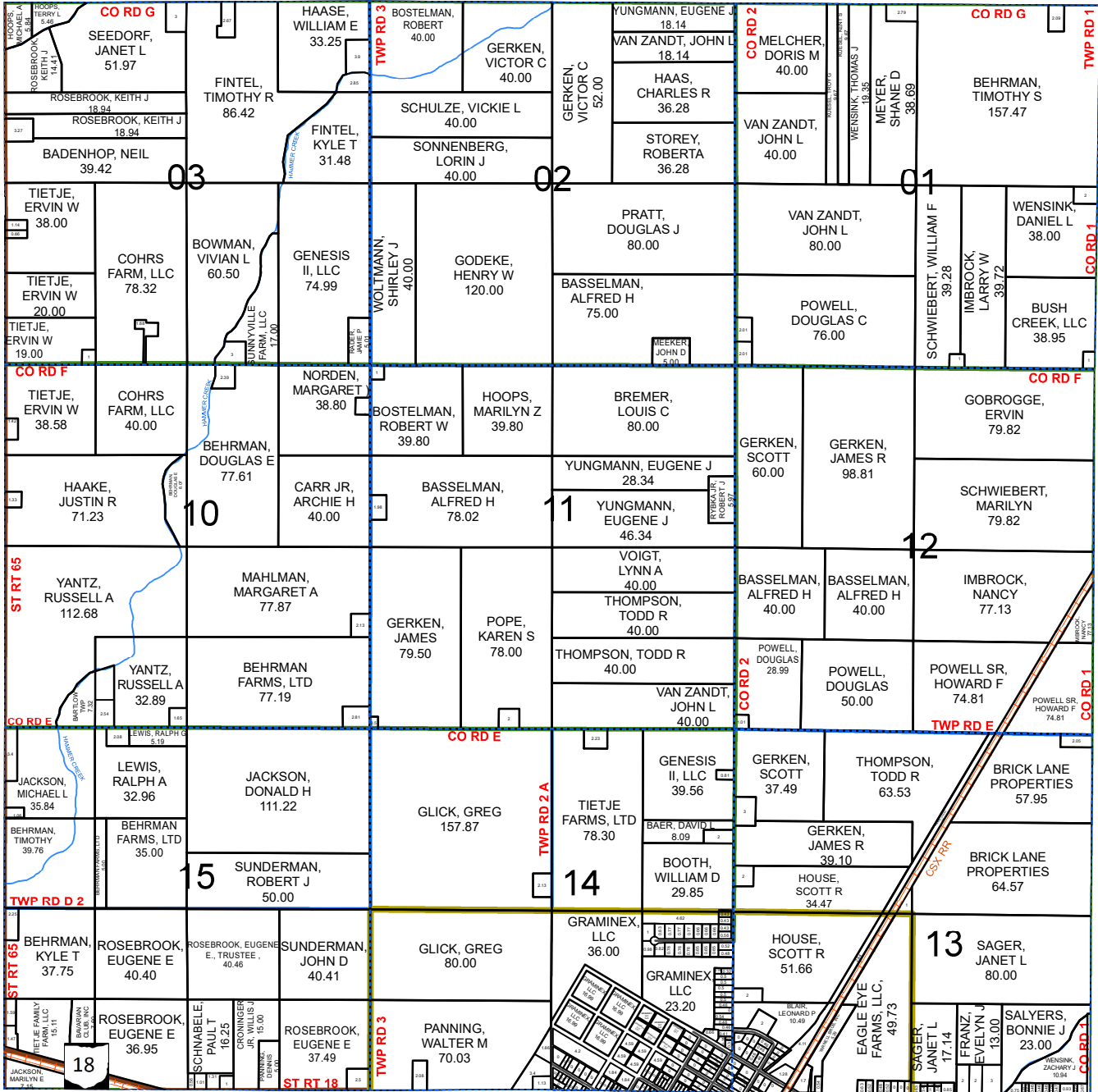

WOOD COUNTY



WOOD COUNTY

WOOD COUNTY

SEE PAGE 4

- US Route
- State Route
- County Road
- Township Road
- Street
- Alley

BARTLOW TWP SE

# BARTLOW TWP SW

HENRY COUNTY, OHIO

T.3-R.8

Scale = 1:27,500

1 Inch = 2,292 Feet

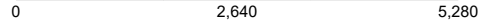

BARTLOW TWP NW

See PAGE 1

MARION TWP SE

SEE PAGE 26

MARION TWP SE

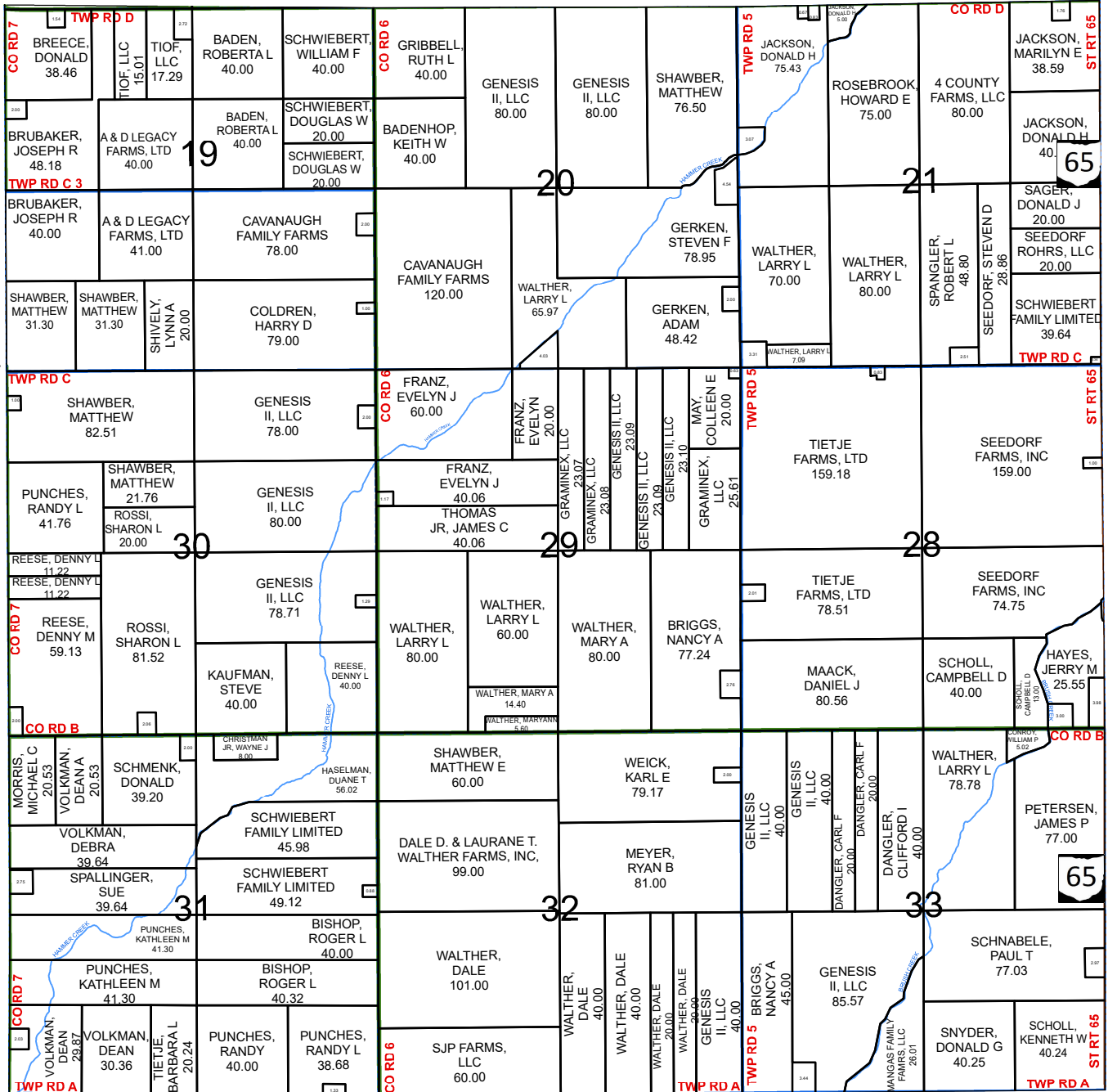

PUTNAM COUNTY

PUTNAM COUNTY

- Parcels
- Corporation Lines
- Railroads
- Section Lines
- Streams

Scale = 1:27,500  
1 Inch = 2,292 Feet

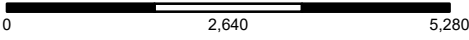

# BARTLOW TWP SE

HENRY COUNTY, OHIO T.3-R.8

SEE PAGE 2

BARTLOW TWP NE

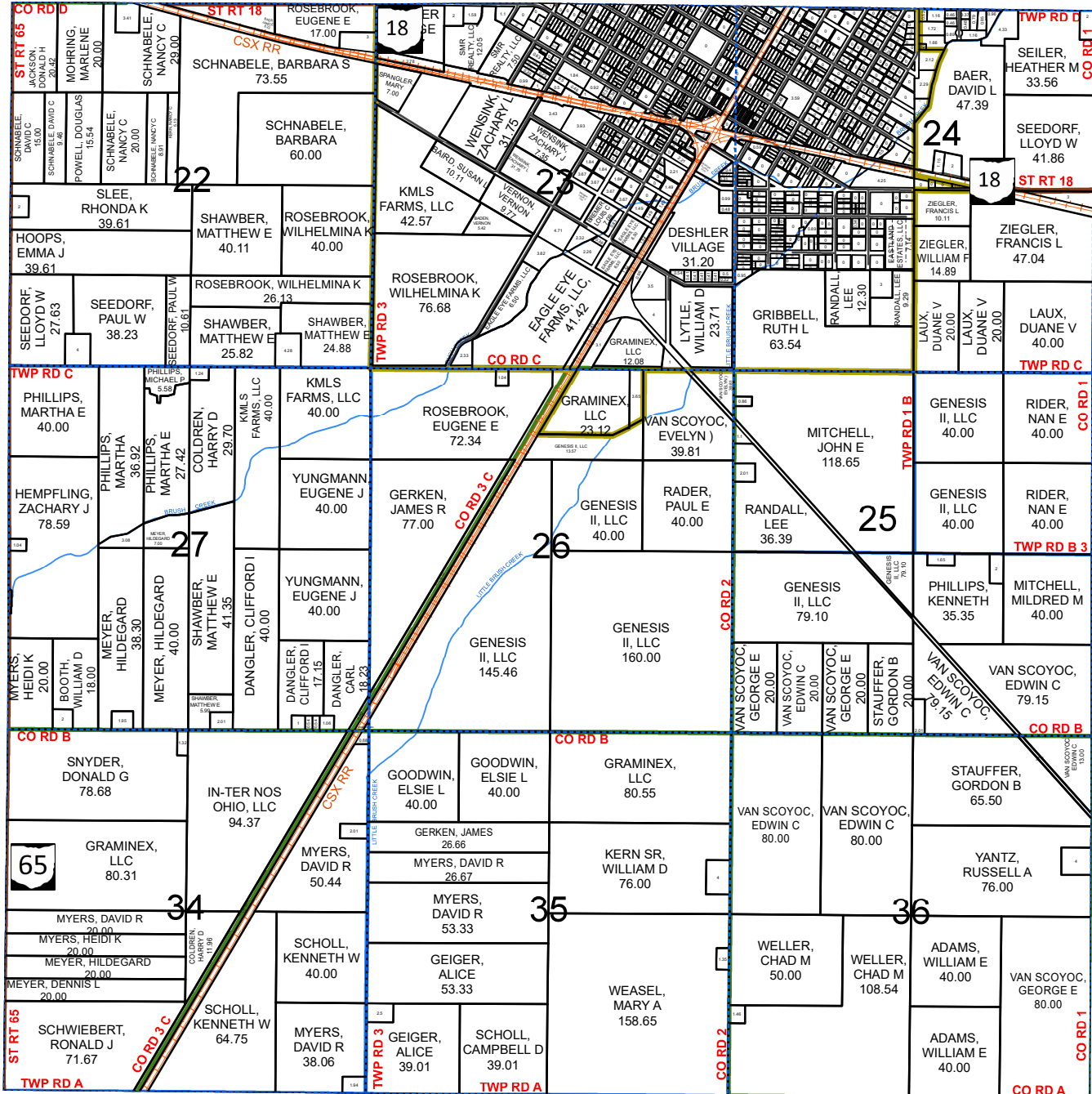

WOOD COUNTY



WOOD COUNTY

WOOD COUNTY

PUTNAM COUNTY

PUTNAM COUNTY

- US Route
- State Route
- County Road
- Township Road
- Street
- - - Alley



# DAMASCUS TWP NW

HENRY COUNTY, OHIO

T.5-R.8

Scale = 1:27,500

1 Inch = 2,292 Feet

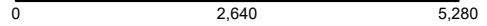

WASHINGTON TWP SW

See PAGE 47

HARRISON TWP NE



SEE PAGE 16

HARRISON TWP NE

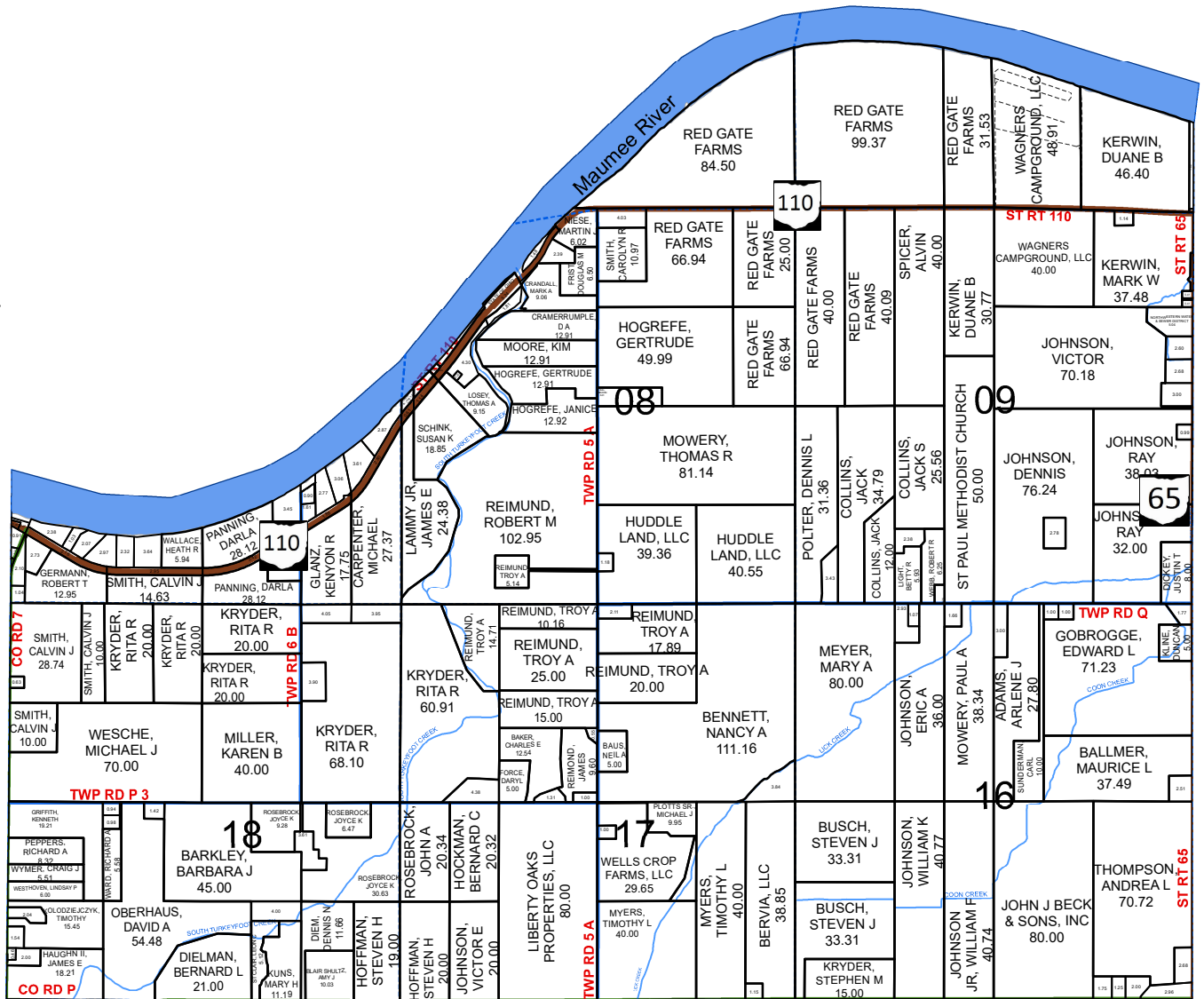

DAMASCUS TWP SW

SEE PAGE 7

- Parcels
- Corporation Lines
- Railroads
- Section Lines
- Streams

Scale = 1:27,500  
1 Inch = 2,292 Feet

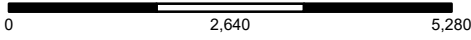

# DAMASCUS TWP NE

HENRY COUNTY, OHIO T.5-R.8

SEE PAGE 48

WASHINGTON TWP SE

WOOD COUNTY

WOOD COUNTY

WOOD COUNTY

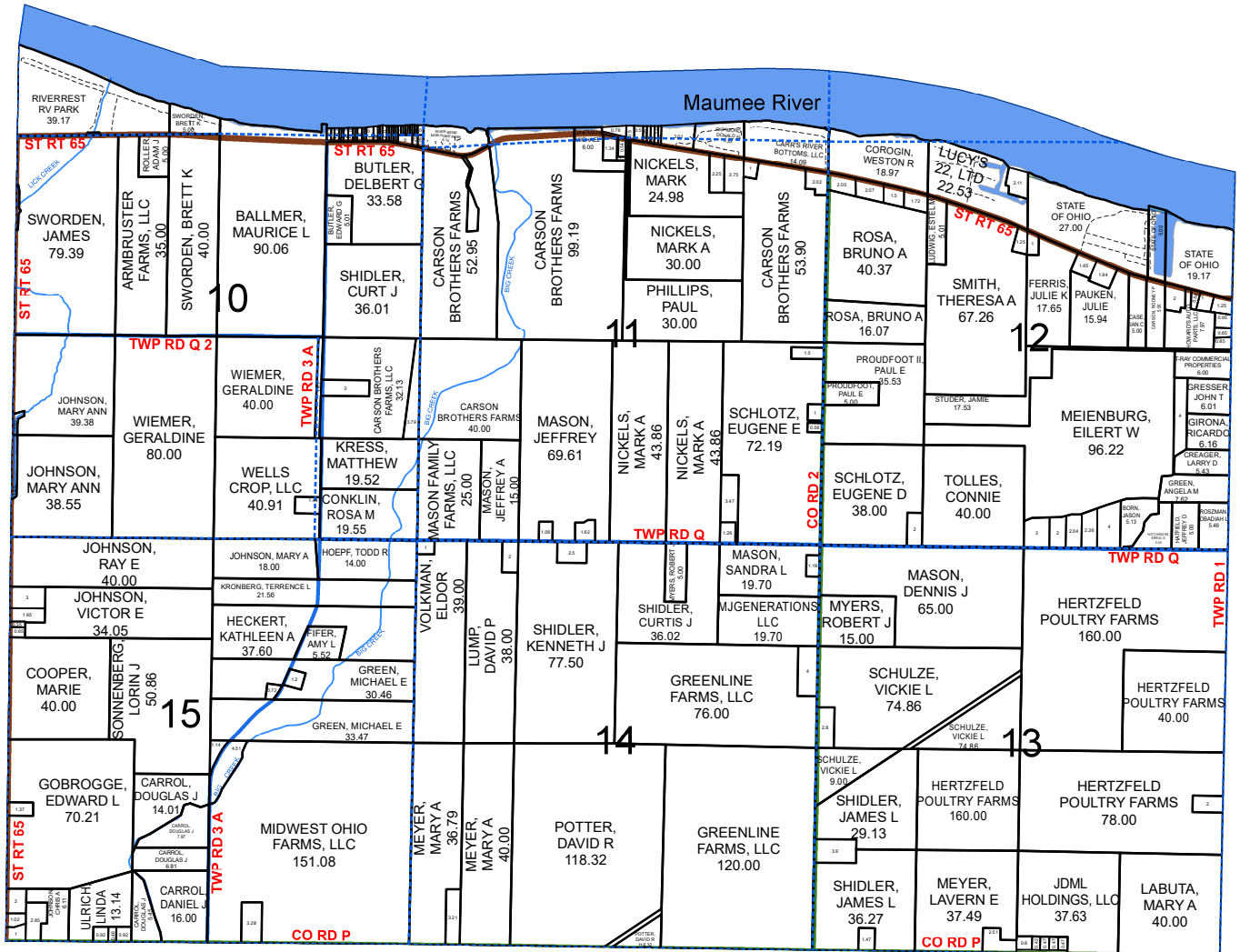

SEE PAGE 8

- US Route
- State Route
- County Road
- Township Road
- Street
- - - Alley

DAMASCUS TWP SE



Scale = 1:27,500  
1 Inch = 2,292 Feet

# DAMASCUS TWP SE

HENRY COUNTY, OHIO T.5-R.8



SEE PAGE 6

DAMASCUS TWP NE

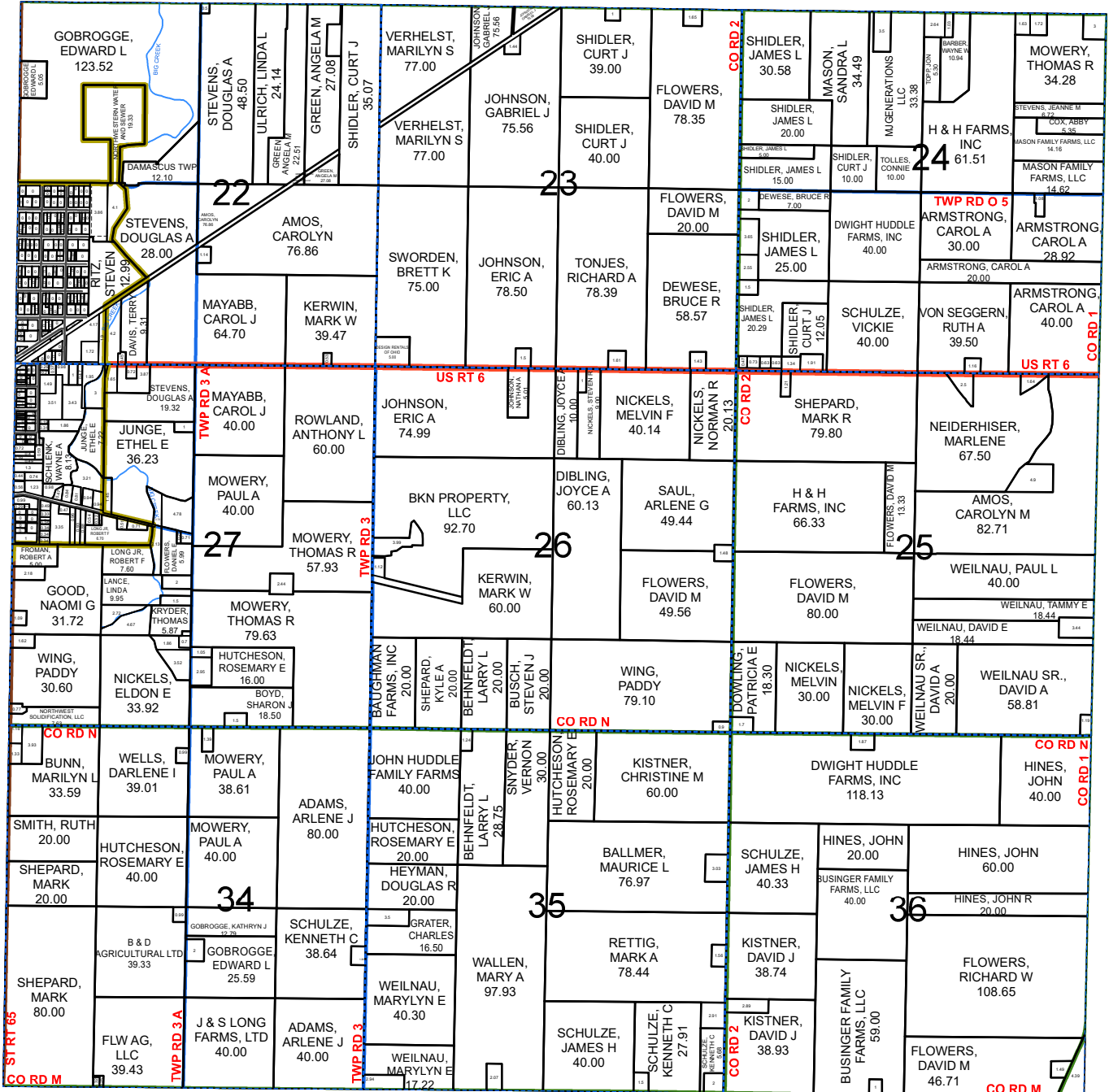

WOOD COUNTY  
WOOD COUNTY  
WOOD COUNTY



SEE PAGE 40

RICHFIELD TWP NE

- US Route
- State Route
- County Road
- Township Road
- Street
- - - Alley

# FLATROCK TWP NW

HENRY COUNTY, OHIO

T.4-R.6

Scale = 1:27,500

1 Inch = 2,292 Feet

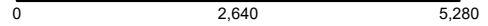

NAPOLEON TWP SW

See PAGE 33

DEFIANCE COUNTY

DEFIANCE COUNTY

DEFIANCE COUNTY

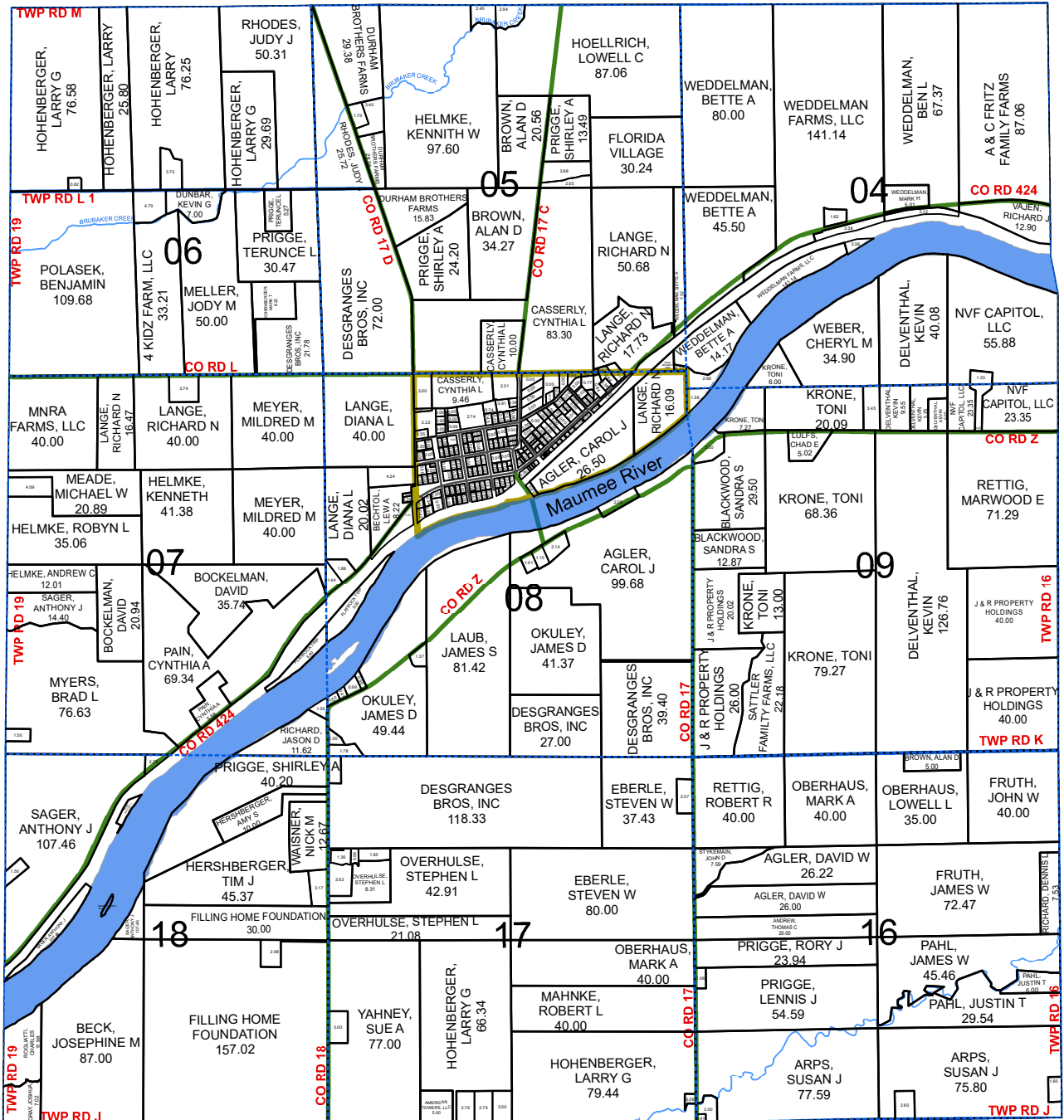

FLATROCK TWP SW

SEE PAGE 11

- Parcels
- Corporation Lines
- Railroads
- Section Lines
- Streams



Scale = 1:27,500  
1 Inch = 2,292 Feet

# FLATROCK TWP NE

HENRY COUNTY, OHIO T.4-R.6

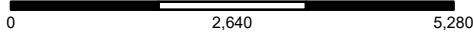

SEE PAGE 34

NAPOLEON TWP SE

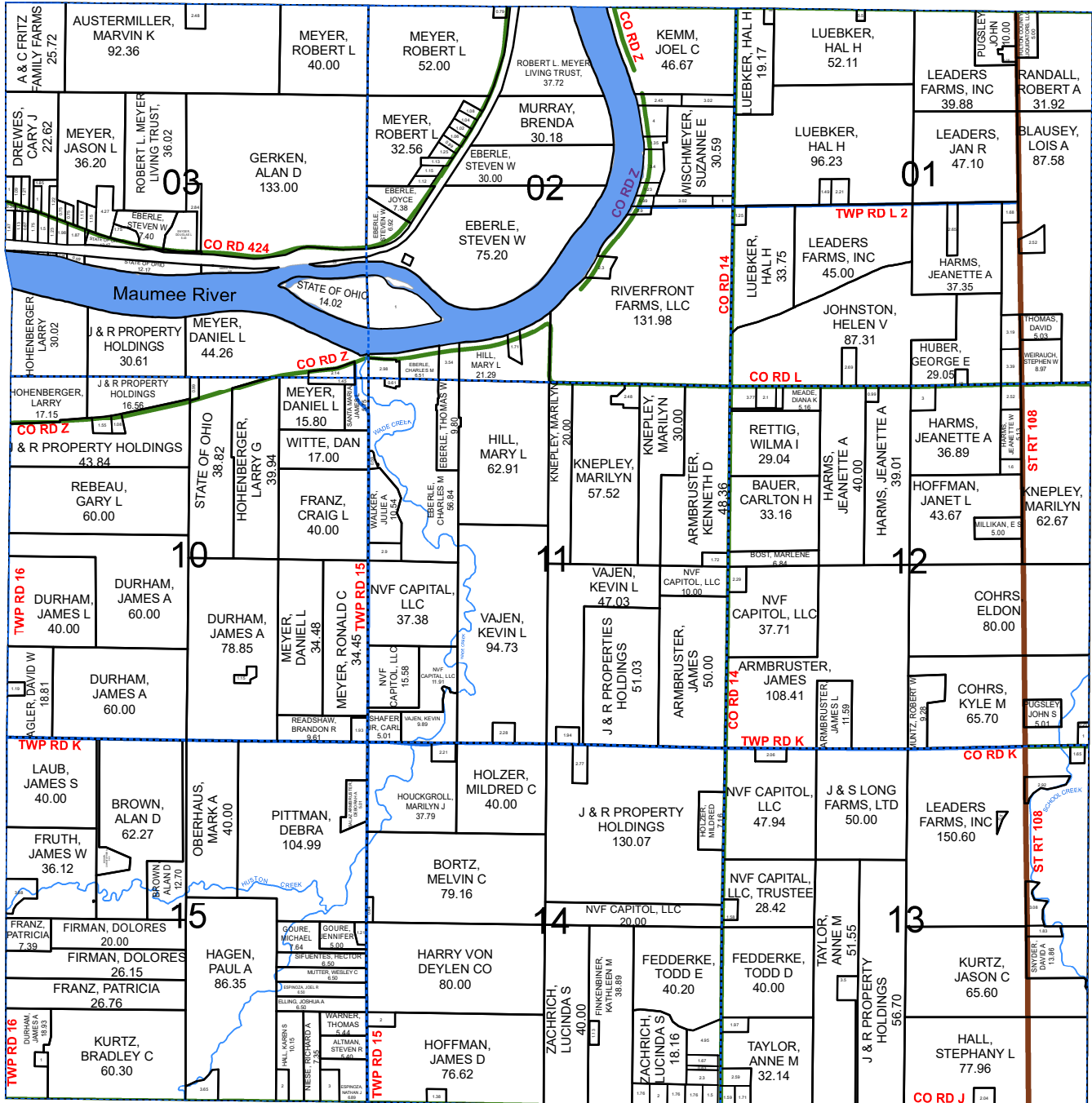

MONROE TWP NW



SEE PAGE 27

MONROE TWP NW

SEE PAGE 12

- US Route
- State Route
- County Road
- Township Road
- Street
- - - Alley

FLATROCK TWP SE

# FLATROCK TWP SW

HENRY COUNTY, OHIO

T.4-R.6

Scale = 1:27,500

1 Inch = 2,292 Feet

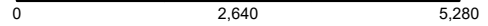

FLATROCK TWP NW

See PAGE 9

DEFIANCE COUNTY

DEFIANCE COUNTY

DEFIANCE COUNTY

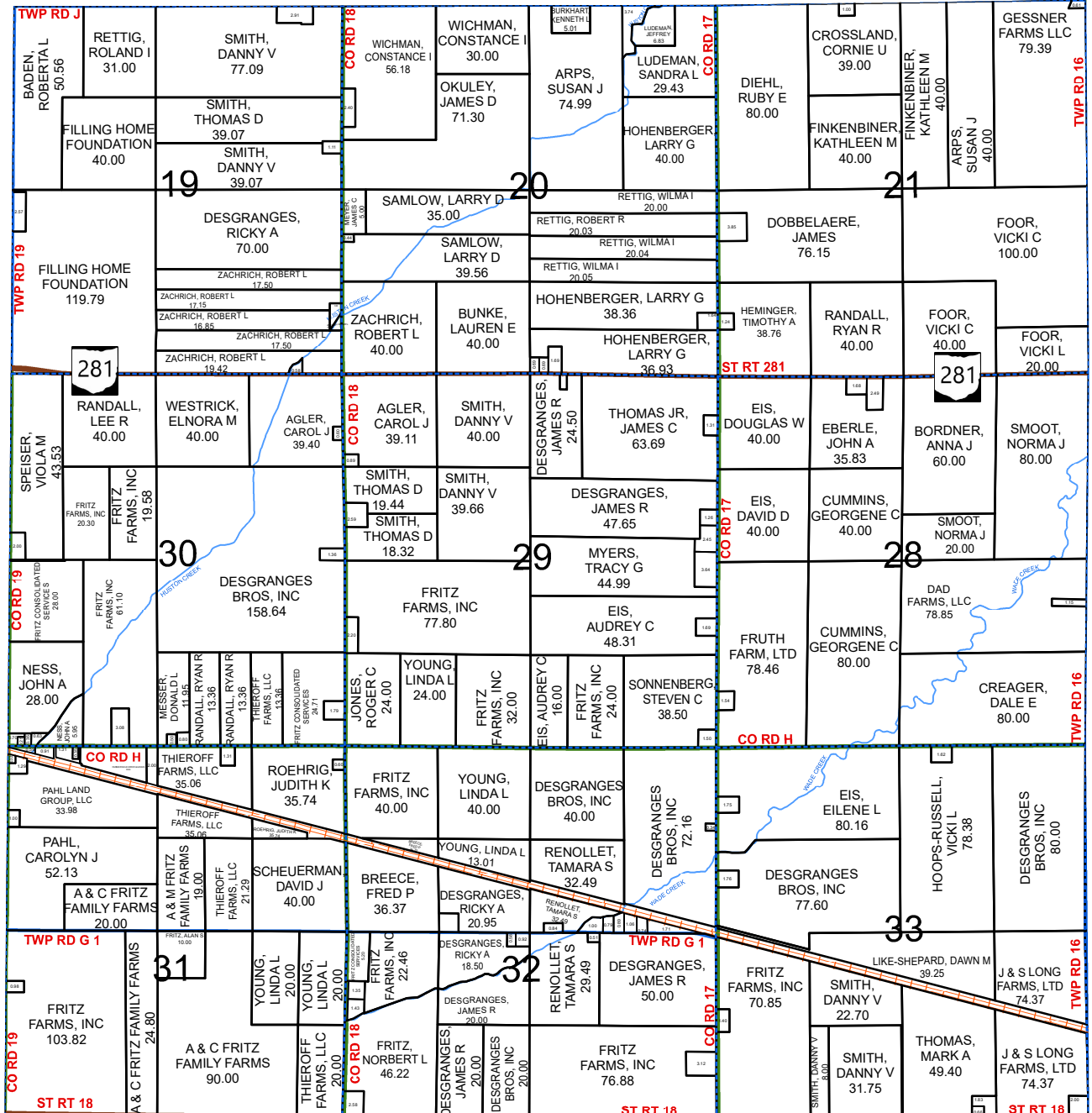

PLEASANT TWP NW

SEE PAGE 35

- Parcels
- Corporation Lines
- Railroads
- Section Lines
- Streams





# FREEDOM TWP W 1/2

HENRY COUNTY, OHIO T.6-R.6

Scale 1:30,000  
1 Inch = 2,250 US Survey Feet

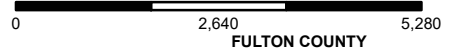

FULTON COUNTY

FULTON COUNTY

RIDGEVILLE TWP E 1/2

SEE PAGE 44

RIDGEVILLE TWP E 1/2

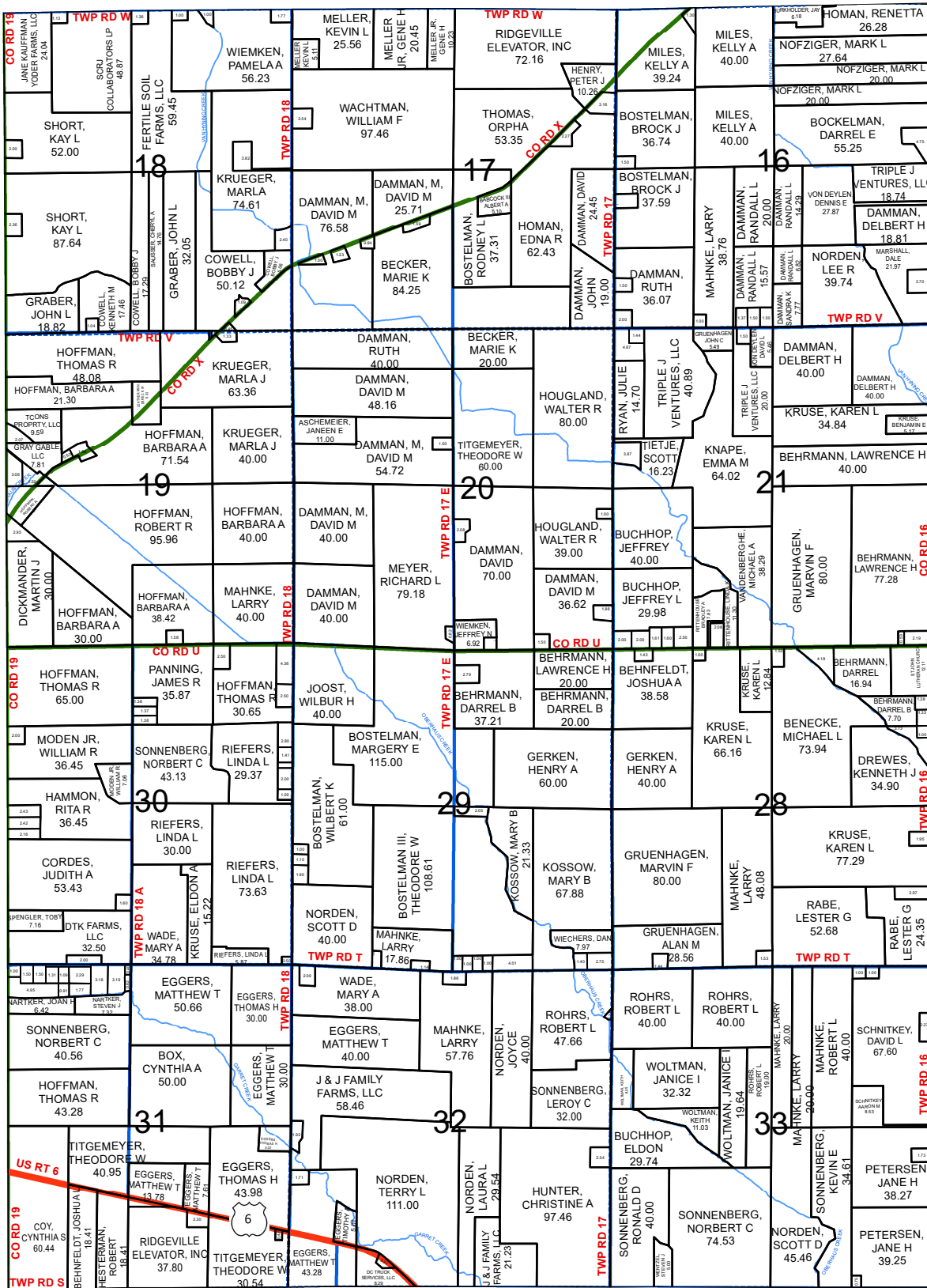

NAPOLEON TWP NE

- Parcels
- Corporation Lines
- Railroads
- Streams
- Section Lines

SEE PAGE 31

Scale 1:30,000  
1 Inch = 2,250 US Survey Feet

**FREEDOM TWP E 1/2**

HENRY COUNTY, OHIO

T.6-R.6

0 2,640 5,280

FULTON COUNTY

FULTON COUNTY

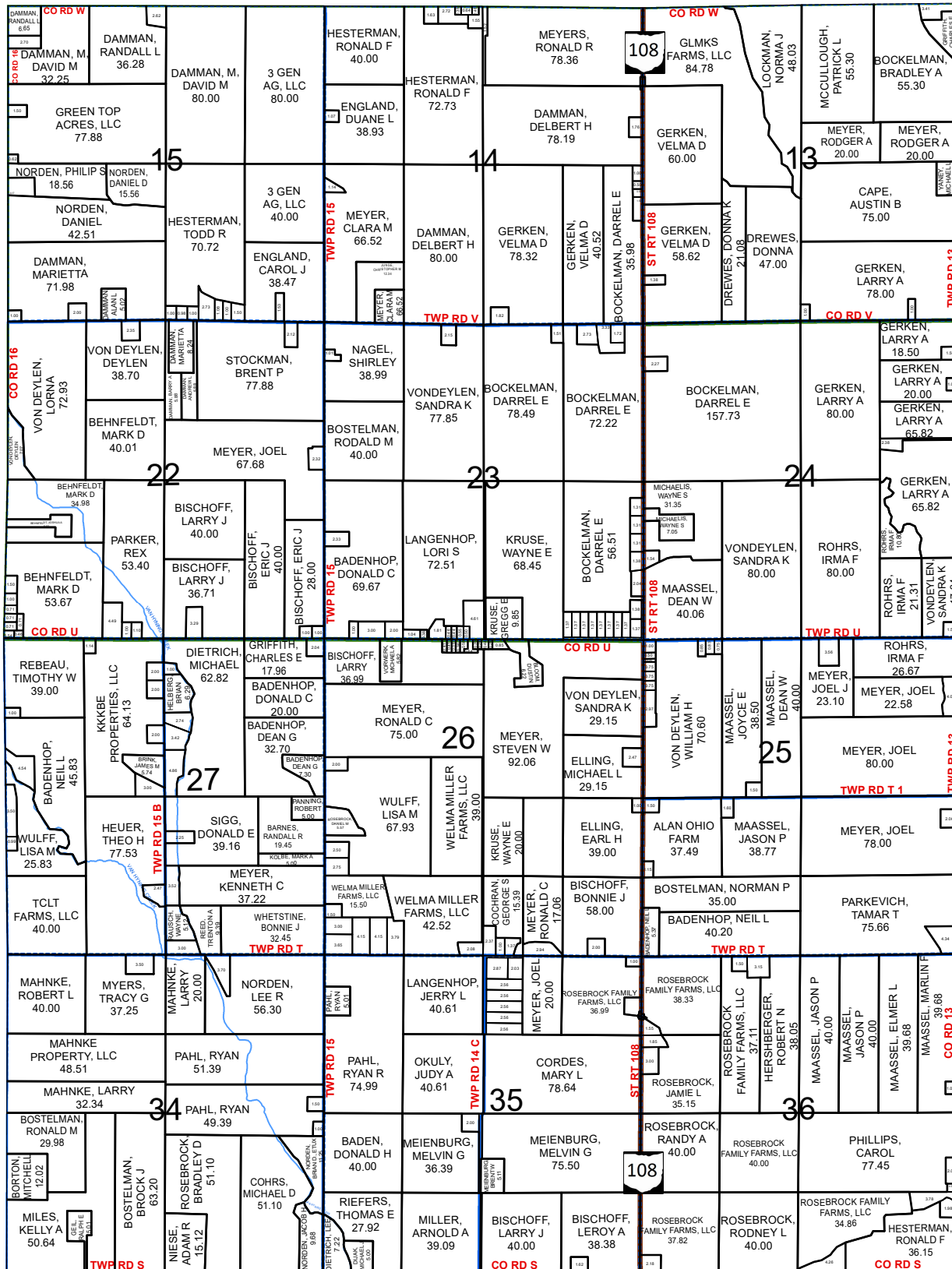

LIBERTY TWP NW



SEE PAGE 19

SEE PAGE 32

- US Route
- State Route
- County Road
- Township Road
- Street
- Alley

NAPOLEON TWP NE

# HARRISON TWP NW

HENRY COUNTY, OHIO

T.5-R.7

Scale = 1:27,500

1 Inch = 2,292 Feet

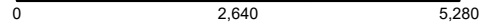

LIBERTY TWP SW

See PAGE 21

NAPOLEON TWP NE

SEE PAGE 32

NAPOLEON TWP NE

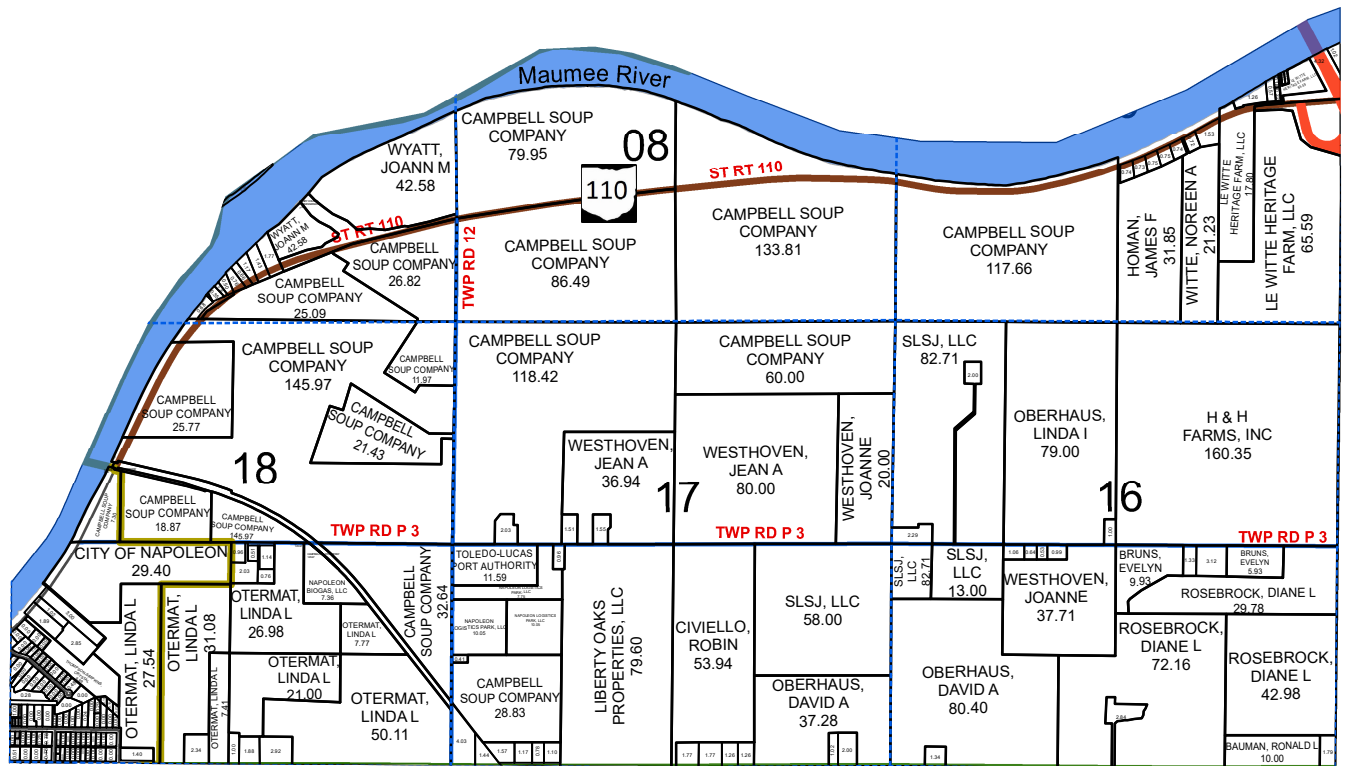

HARRISON TWP SW

SEE PAGE 17

- Parcels
- Corporation Lines
- Railroads
- Section Lines
- Streams

Scale = 1:27,500  
1 Inch = 2,292 Feet

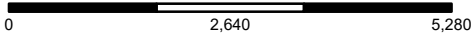

# HARRISON TWP NE

HENRY COUNTY, OHIO T.5-R.7

SEE PAGE 22

LIBERTY TWP SE

DAMASCUS TWP NW

SEE PAGE 5

DAMASCUS TWP NW

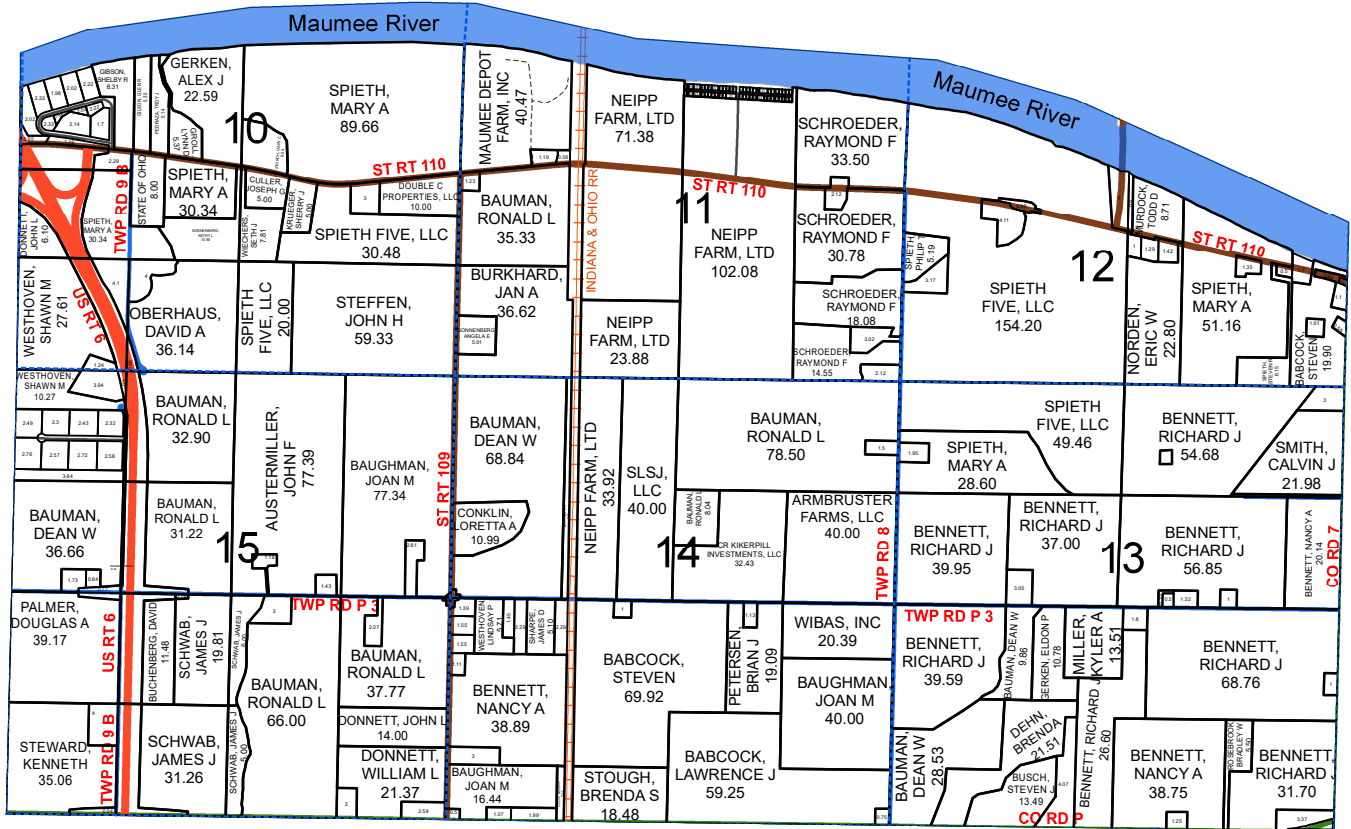

SEE PAGE 18

- US Route
- State Route
- County Road
- Township Road
- Street
- - - Alley

HARRISON TWP SE



# HARRISON TWP SW

HENRY COUNTY, OHIO

T.5-R.7

Scale = 1:27,500

1 Inch = 2,292 Feet

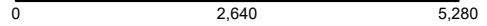

HARRISON TWP NW

See PAGE 15

NAPOLEON TWP SE



SEE PAGE 34

NAPOLEON TWP SE

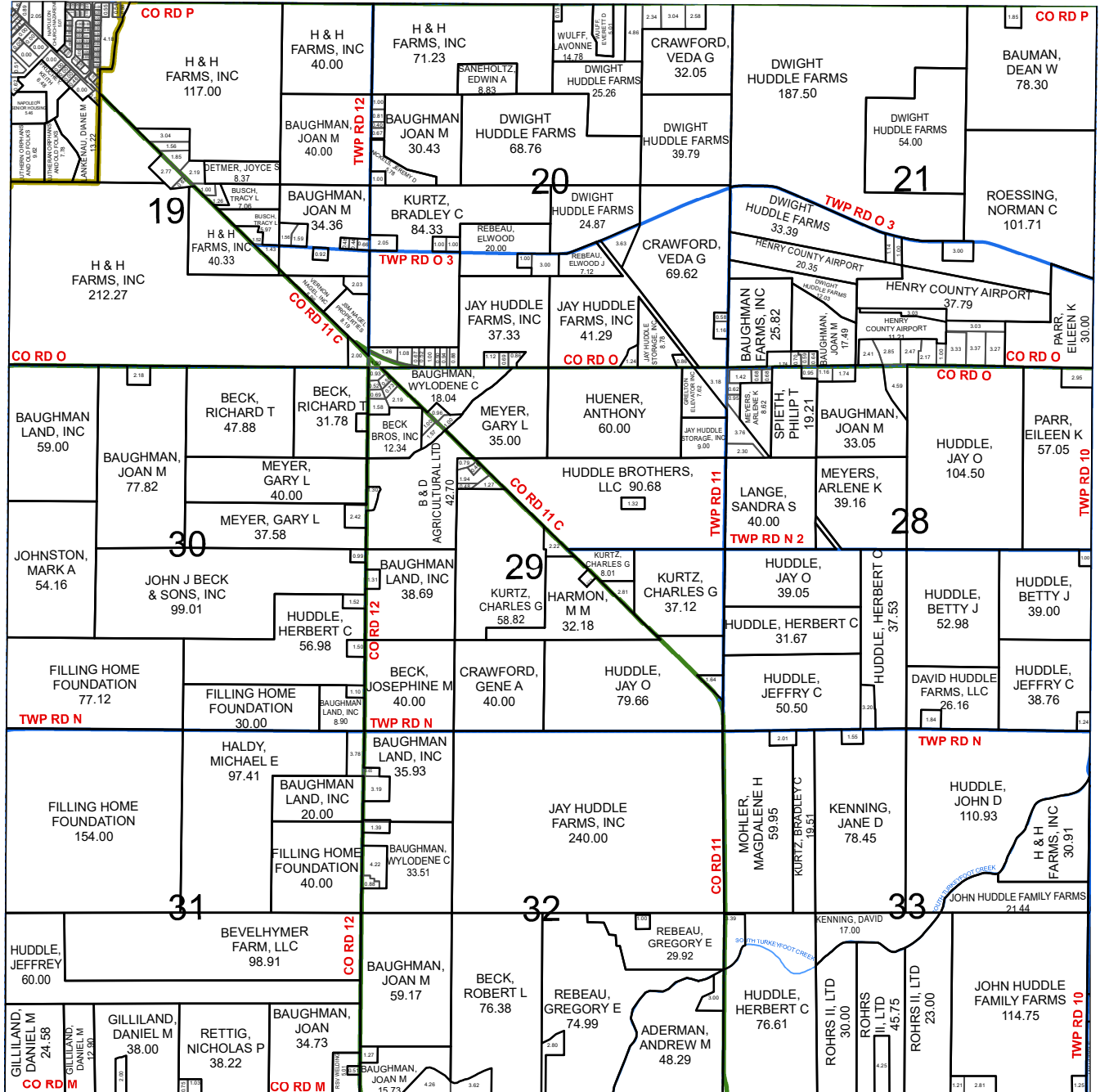

MONROE TWP NW

SEE PAGE 27

- Parcels
- Corporation Lines
- Railroads
- Section Lines
- Streams

Scale = 1:27,500  
1 Inch = 2,292 Feet

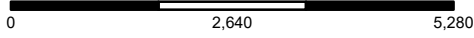

# HARRISON TWP SE

HENRY COUNTY, OHIO T.5-R.7

SEE PAGE 16

HARRISON TWP NE

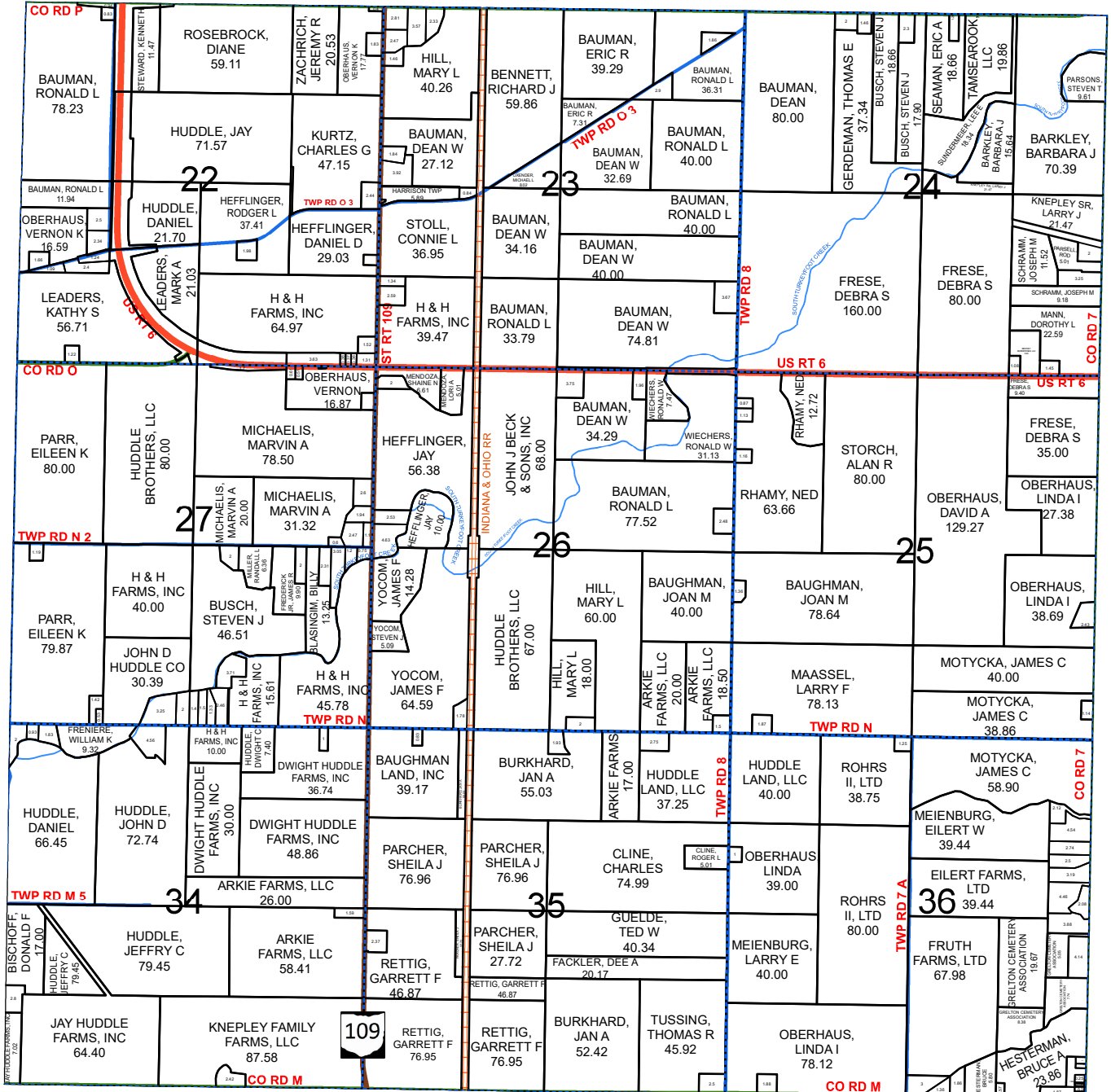

DAMASCUS TWP SW

SEE PAGE 7

DAMASCUS TWP SW

SEE PAGE 28

- US Route
- State Route
- County Road
- Township Road
- Street
- - - Alley

MONROE TWP NE



# LIBERTY TWP NW

HENRY COUNTY, OHIO

T.6-R.7

Scale = 1:27,500

1 Inch = 2,292 Feet



FULTON COUNTY

FULTON COUNTY

FREEDOM TWP E 1/2

SEE PAGE 14

FREEDOM TWP E 1/2

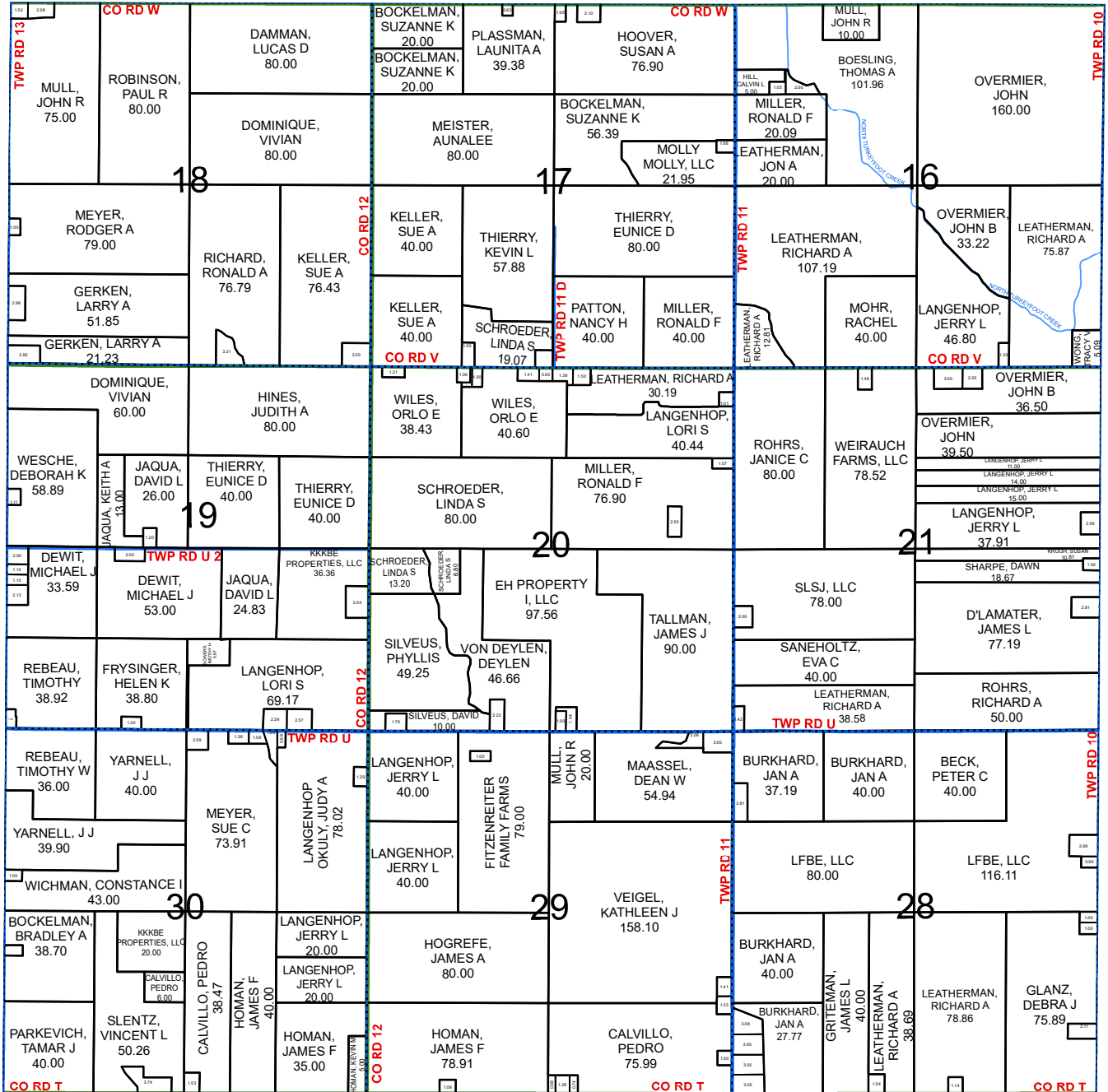

LIBERTY TWP SW

SEE PAGE 21

- Parcels
- Corporation Lines
- Railroads
- Section Lines
- Streams

Scale = 1:27,500  
1 Inch = 2,292 Feet

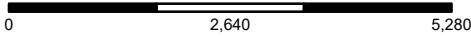

# LIBERTY TWP NE

HENRY COUNTY, OHIO T.6-R.7

FULTON COUNTY

FULTON COUNTY

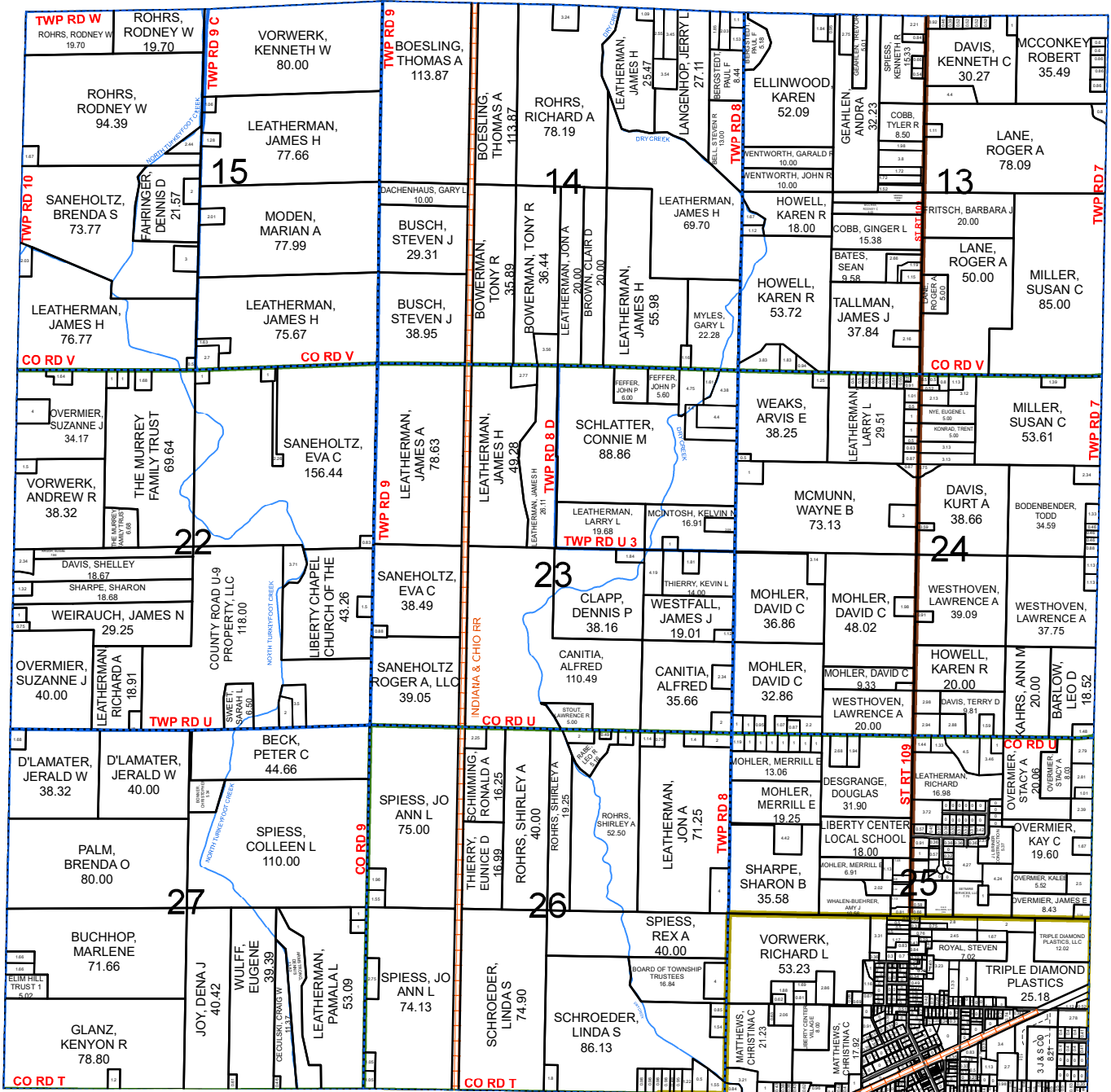

WASHINGTON TWP NW



SEE PAGE 45

WASHINGTON TWP NW

SEE PAGE 22

- US Route
- State Route
- County Road
- Township Road
- Street
- - - Alley

LIBERTY TWP SE

# LIBERTY TWP SW

HENRY COUNTY, OHIO

T.6-R.7

Scale = 1:27,500

1 Inch = 2,292 Feet

0 2,640 5,280

See PAGE 19

LIBERTY TWP NW

NAPOLEON TWP NE

SEE PAGE 32

NAPOLEON TWP NE

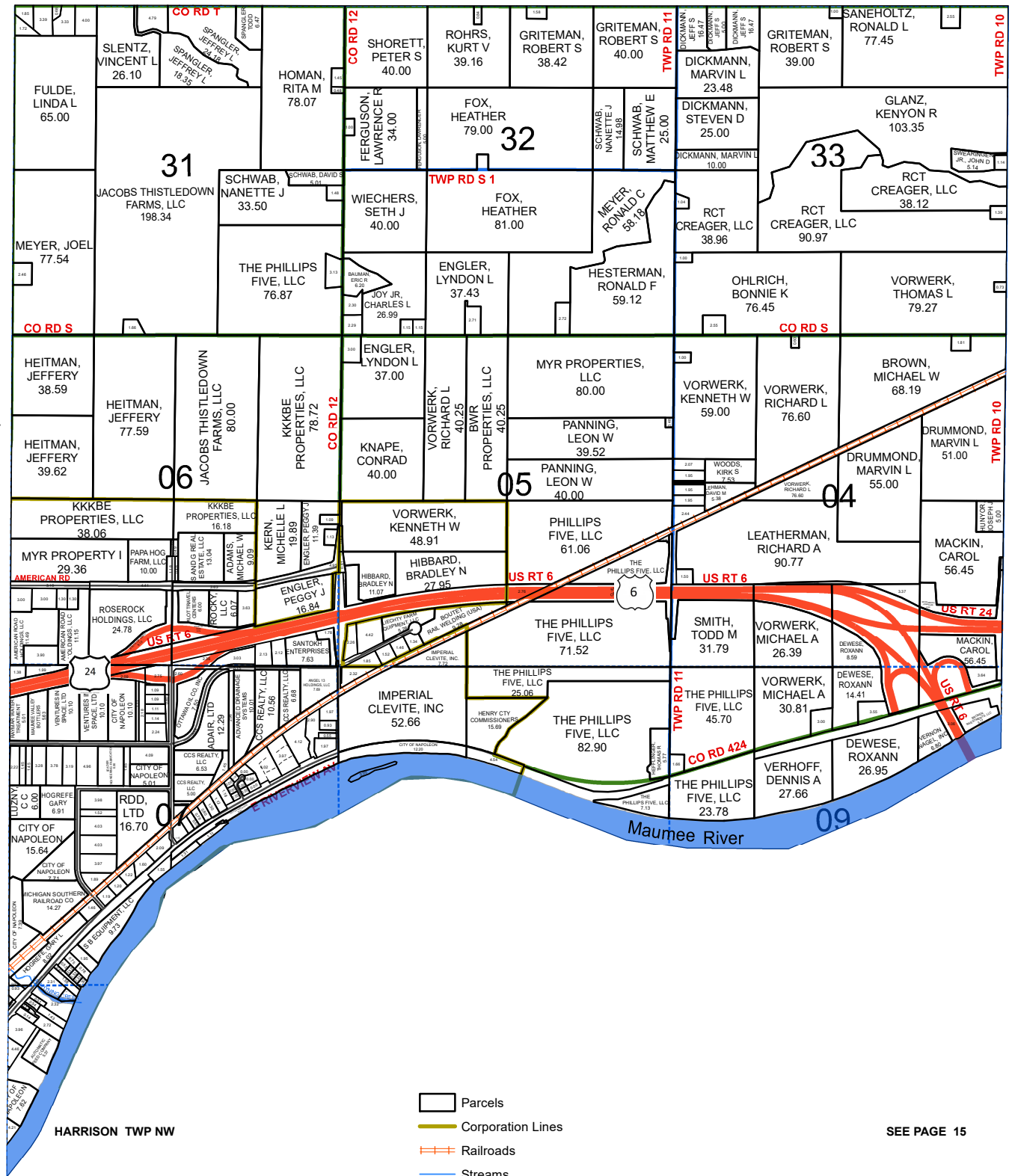

- Parcels
- Corporation Lines
- Railroads
- Streams
- Section Lines

SEE PAGE 15

Scale = 1:27,500  
1 Inch = 2,292 Feet

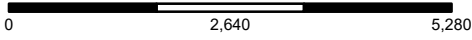

# LIBERTY TWP SE

HENRY COUNTY, OHIO T.6-R.7

SEE PAGE 20

LIBERTY TWP NE

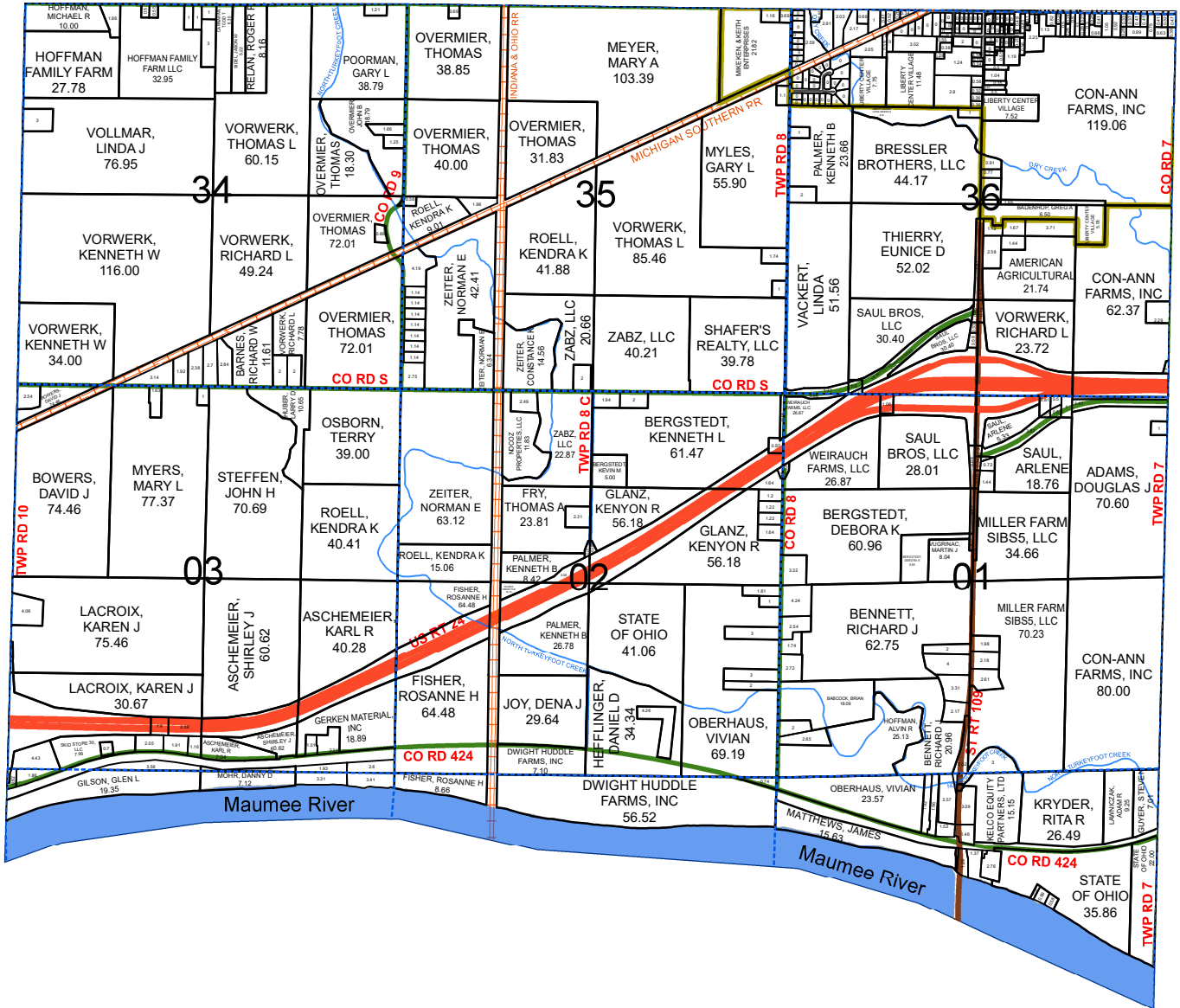

WASHINGTON TWP SW



SEE PAGE 47

WASHINGTON TWP SW

SEE PAGE 16

- US Route
- State Route
- County Road
- Township Road
- Street
- - - Alley

HARRISON TWP NE



# MARION TWP NW

HENRY COUNTY, OHIO

T.3-R.7

Scale = 1:27,500

1 Inch = 2,292 Feet

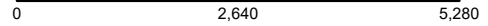

MONROE TWP SW

See PAGE 29

PLEASANT TWP NE



SEE PAGE 36

PLEASANT TWP NE

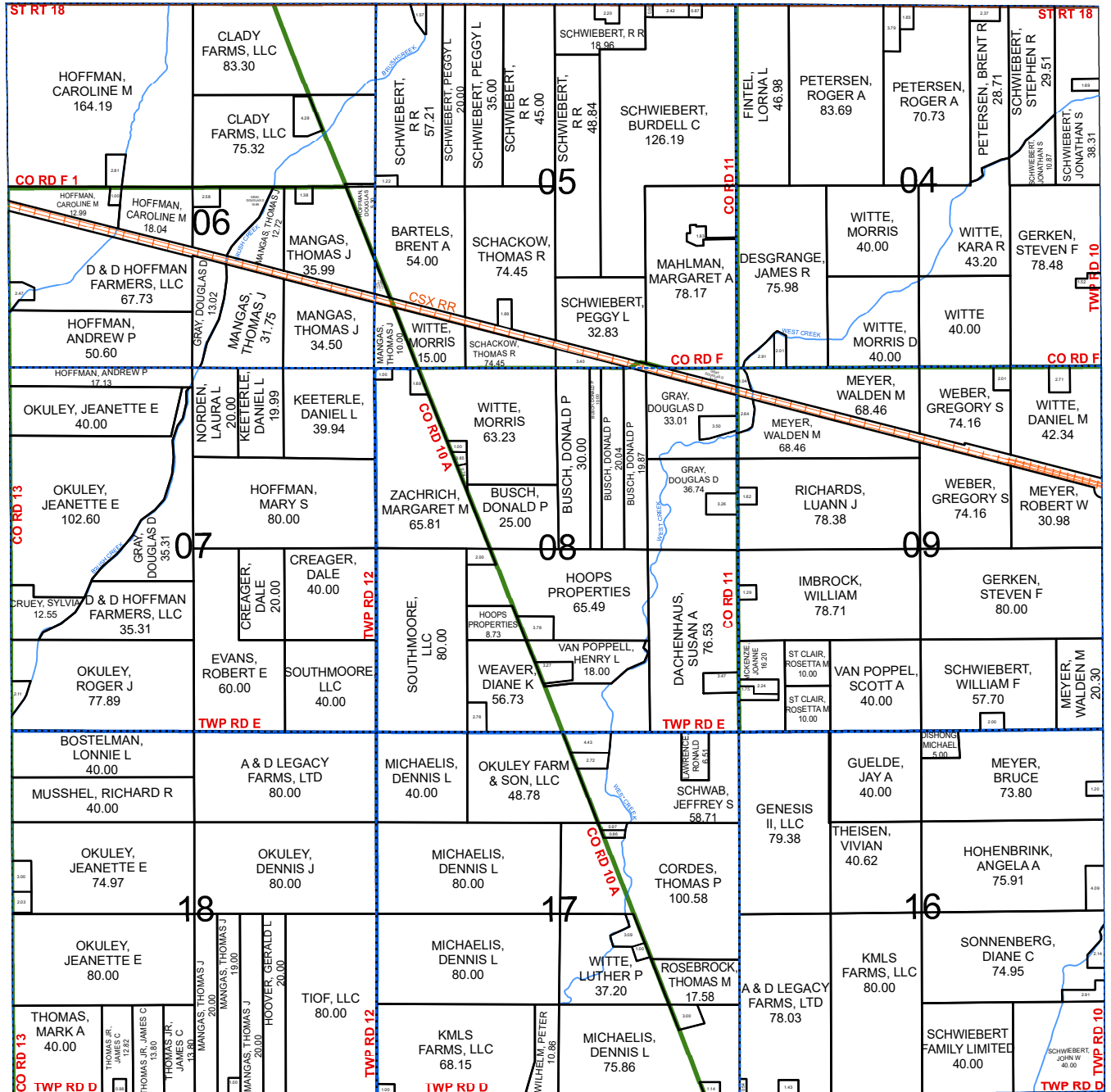

MARION TWP SW

SEE PAGE 25

- Parcels
- Corporation Lines
- Railroads
- Section Lines
- Streams

Scale = 1:27,500  
1 Inch = 2,292 Feet

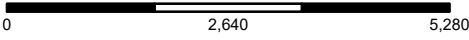

# MARION TWP NE

HENRY COUNTY, OHIO T.3-R.7

SEE PAGE 30

MONROE TWP SE

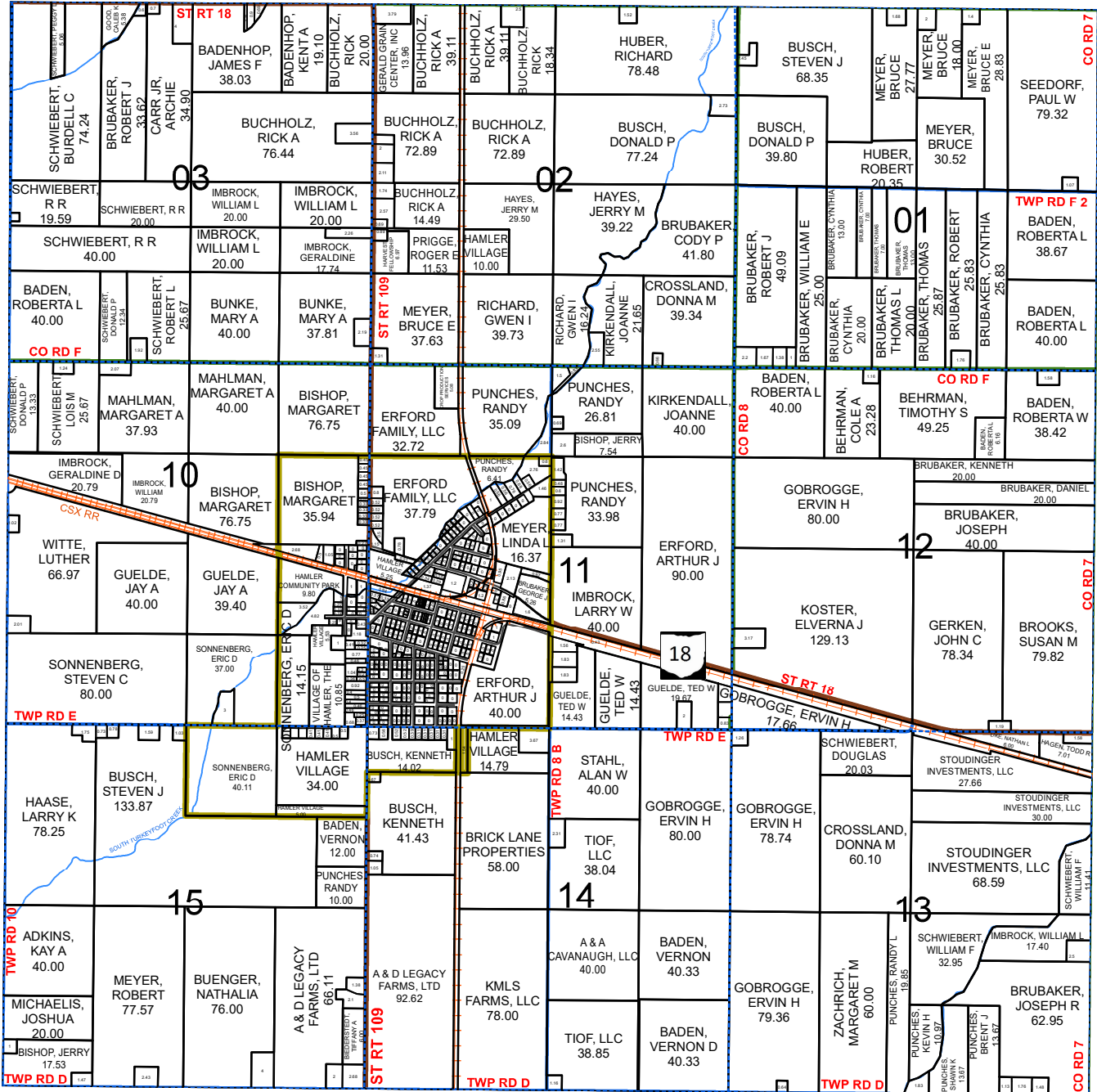

BARTLOW TWP NW



SEE PAGE 1

BARTLOW TWP NW

SEE PAGE 26

- US Route
- State Route
- County Road
- Township Road
- Street
- - - Alley

MARION TWP SE

# MARION TWP SW

HENRY COUNTY, OHIO

T.3-R.7

Scale = 1:27,500

1 Inch = 2,292 Feet



MARION TWP NW

See PAGE 23

PLEASANT TWP SE

SEE PAGE 38

PLEASANT TWP SE

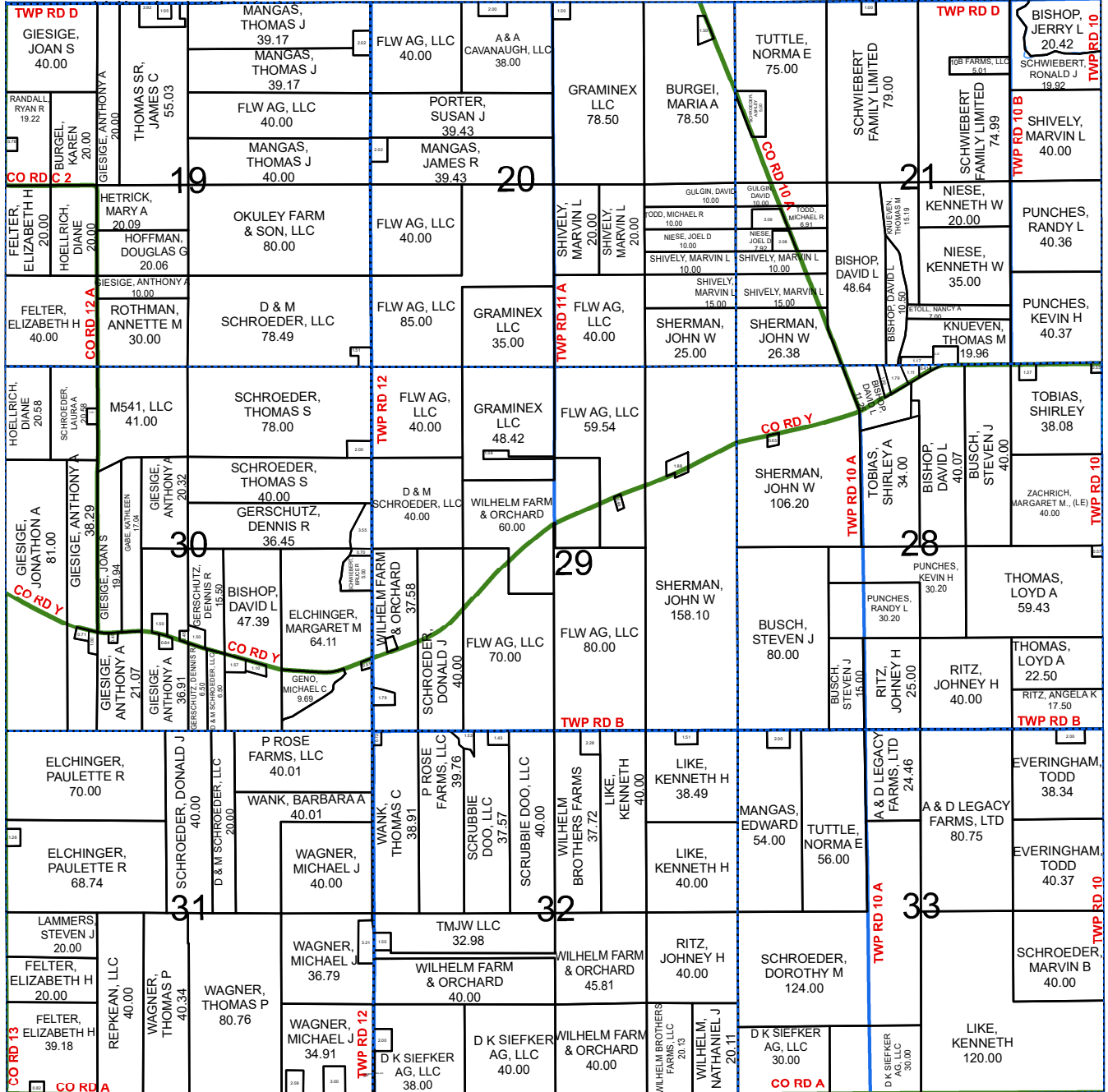

PUTNAM COUNTY

PUTNAM COUNTY

- Parcels
- Corporation Lines
- Railroads
- Section Lines
- Streams



Scale = 1:27,500  
1 Inch = 2,292 Feet

# MARION TWP SE

HENRY COUNTY, OHIO T.3-R.7

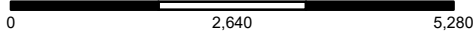

SEE PAGE 24

MARION TWP NE

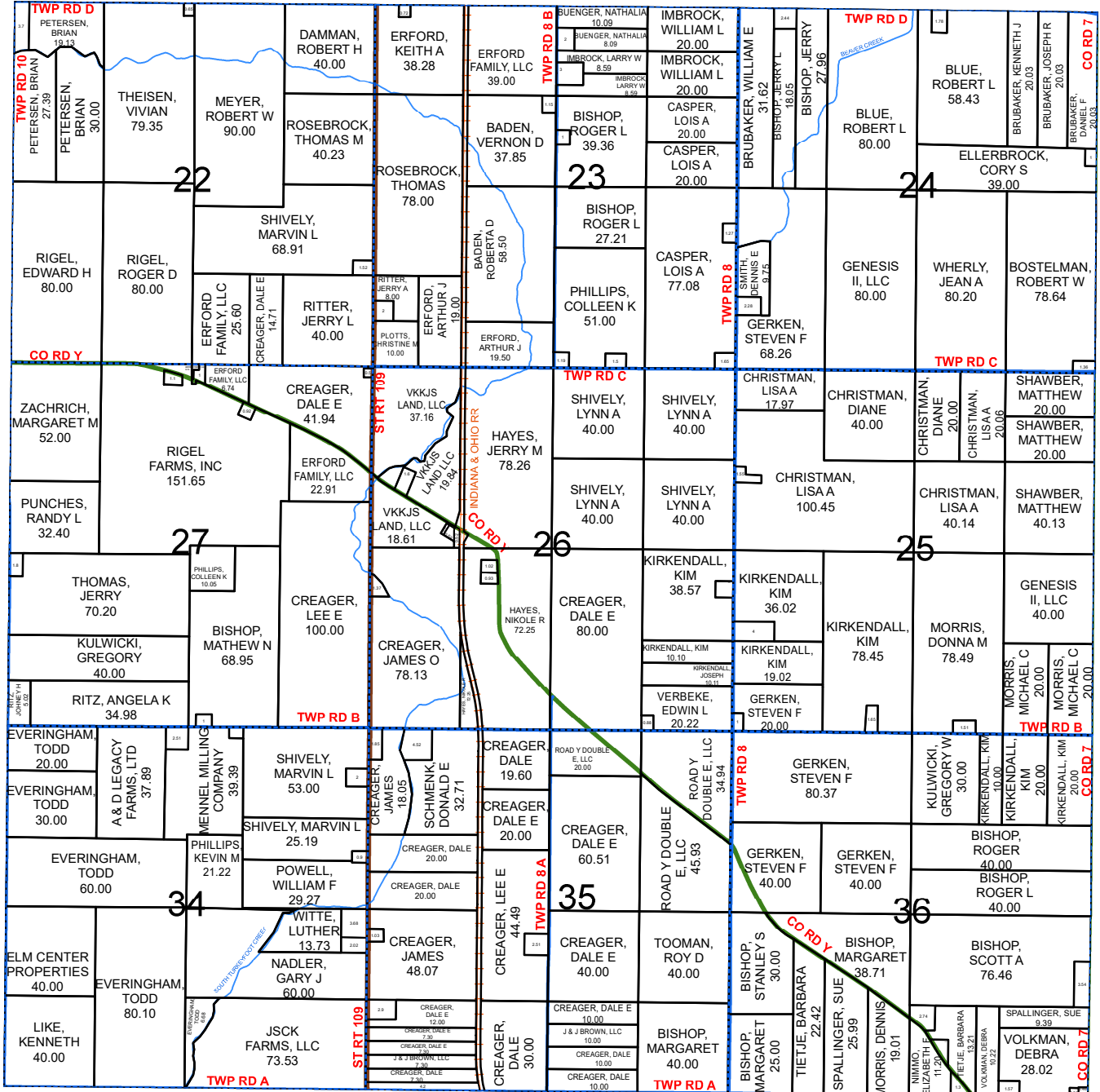

BARTLOW TWP SW



SEE PAGE 3

BARTLOW TWP SW

PUTNAM COUNTY

PUTNAM COUNTY

- US Route
- State Route
- County Road
- Township Road
- Street
- - - Alley

# MONROE TWP NW

HENRY COUNTY, OHIO

T.4-R.7

Scale = 1:27,500

1 Inch = 2,292 Feet

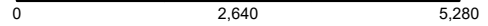

HARRISON TWP SW

See PAGE 17

FLATROCK TWP NE

SEE PAGE 9

FLATROCK TWP NE

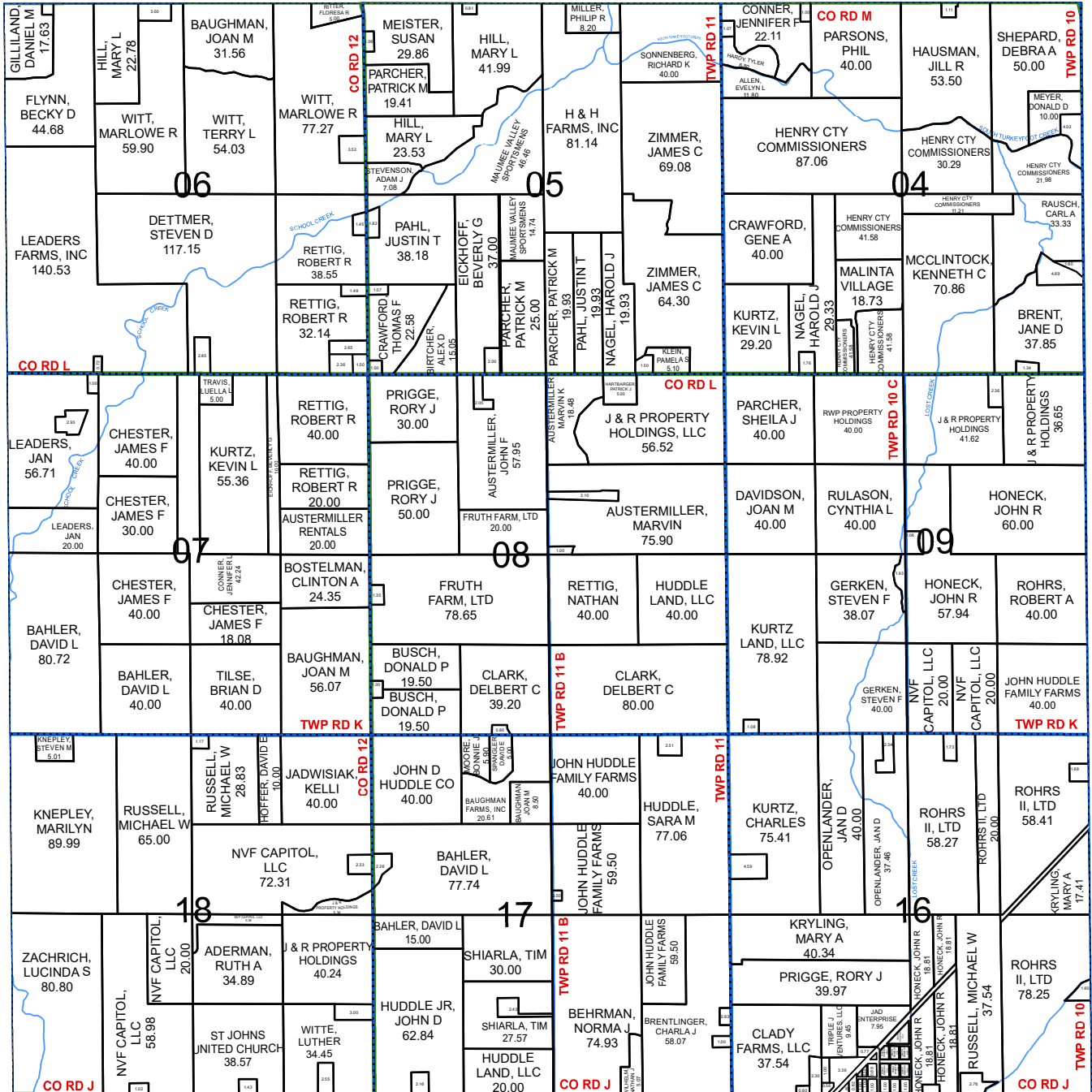

MONROE TWP SW

SEE PAGE 29

- Parcels
- Corporation Lines
- Railroads
- Section Lines
- Streams

Scale = 1:27,500  
1 Inch = 2,292 Feet

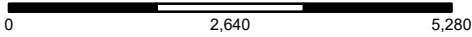

# MONROE TWP NE

HENRY COUNTY, OHIO T.4-R.7

SEE PAGE 18

HARRISON TWP SE

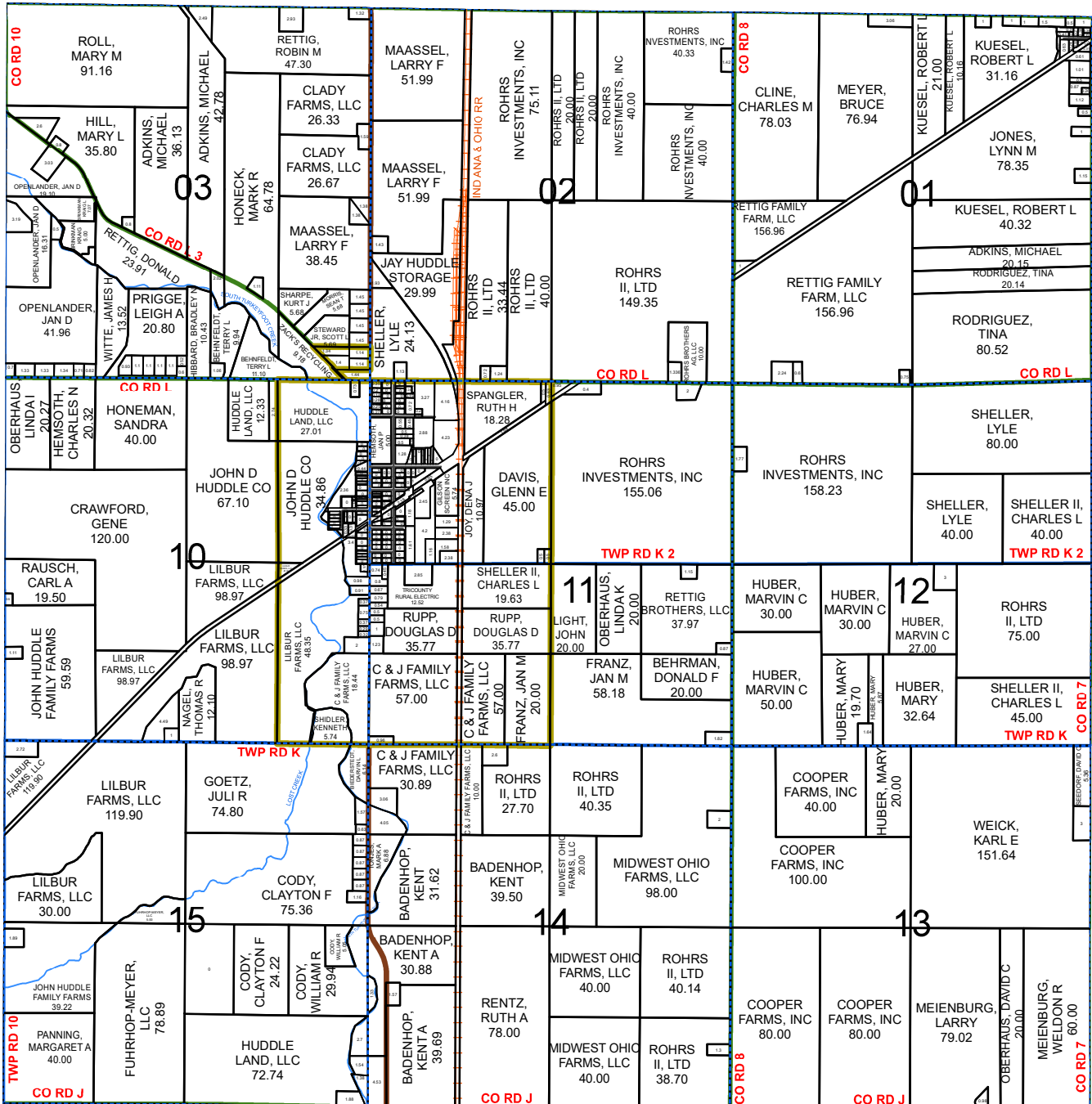

RICHFIELD TWP NW



SEE PAGE 39

RICHFIELD TWP NW

SEE PAGE 30

- US Route
- State Route
- County Road
- Township Road
- Street
- - - Alley

MONROE TWP SE

# MONROE TWP SW

HENRY COUNTY, OHIO

T.4-R.7

Scale = 1:27,500

1 Inch = 2,292 Feet

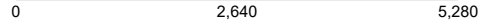

MONROE TWP NW

See PAGE 27

FLATROCK TWP SE

SEE PAGE 12

FLATROCK TWP SE

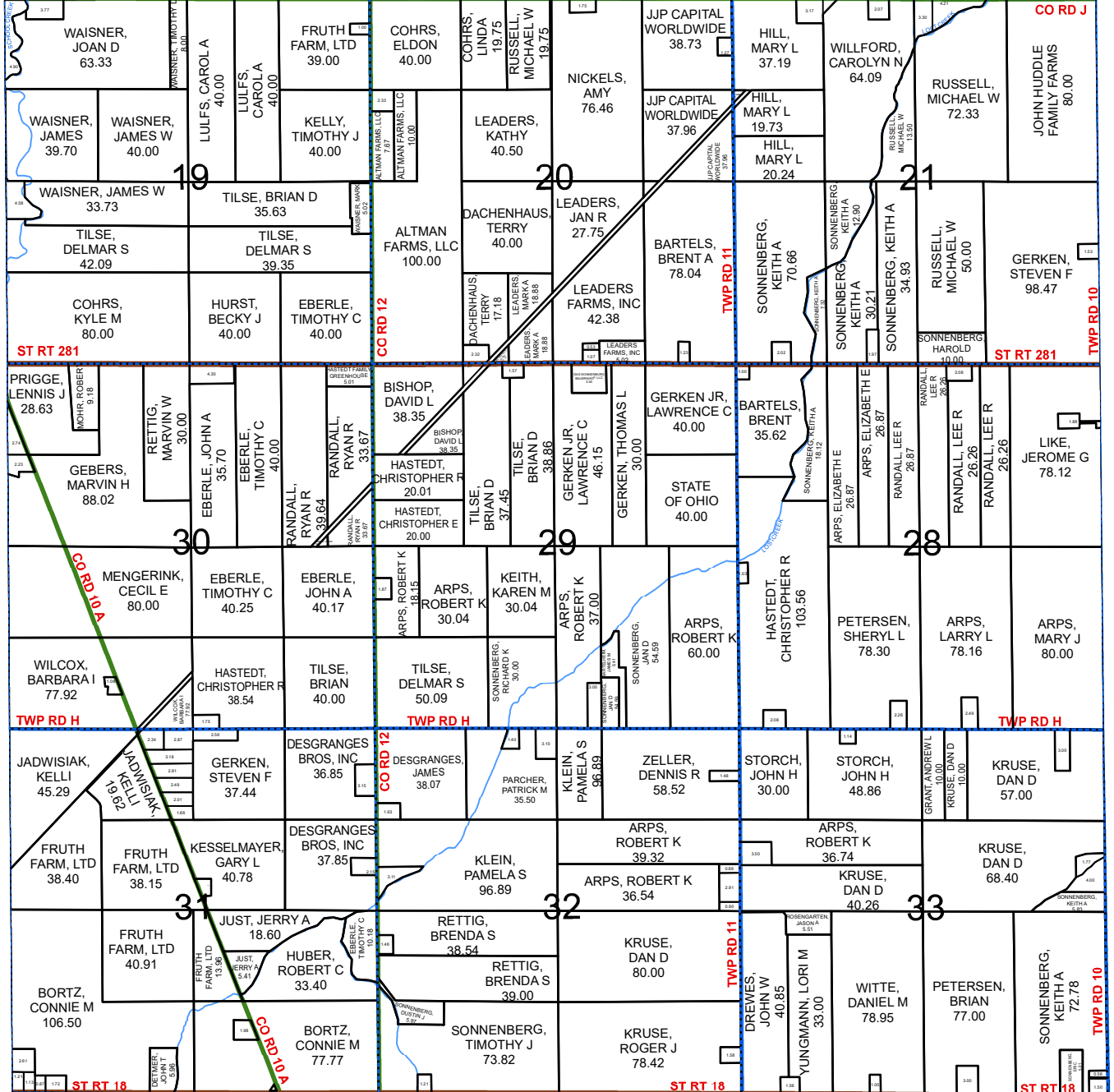

MARION TWP NW

SEE PAGE 23

- Parcels
- Corporation Lines
- Railroads
- Section Lines
- Streams

Scale = 1:27,500  
1 Inch = 2,292 Feet

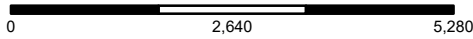

# MONROE TWP SE

HENRY COUNTY, OHIO T.4-R.7

SEE PAGE 28

MONROE TWP NE

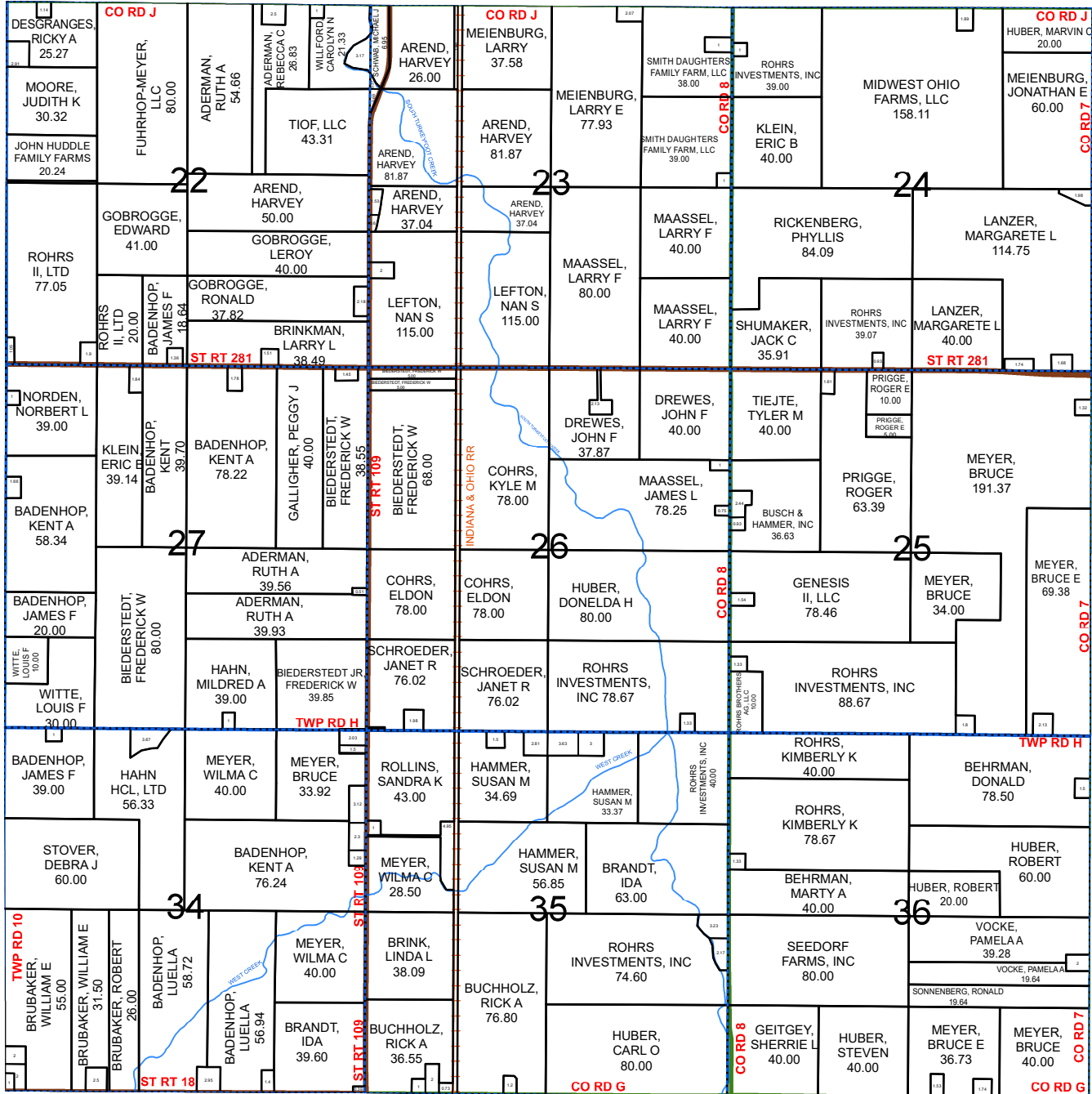

RICHFIELD TWP SW



SEE PAGE 41

RICHFIELD TWP SW

SEE PAGE 24

- US Route
- State Route
- County Road
- Township Road
- Street
- - - Alley

MARION TWP NE



# NAPOLEON TWP NW

HENRY COUNTY, OHIO

T.5-R.6

Scale = 1:27,500

1 Inch = 2,292 Feet

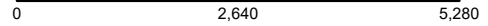

FREEDOM TWP W 1/2

See PAGE 13

DEFIANCE COUNTY



DEFIANCE COUNTY

DEFIANCE COUNTY

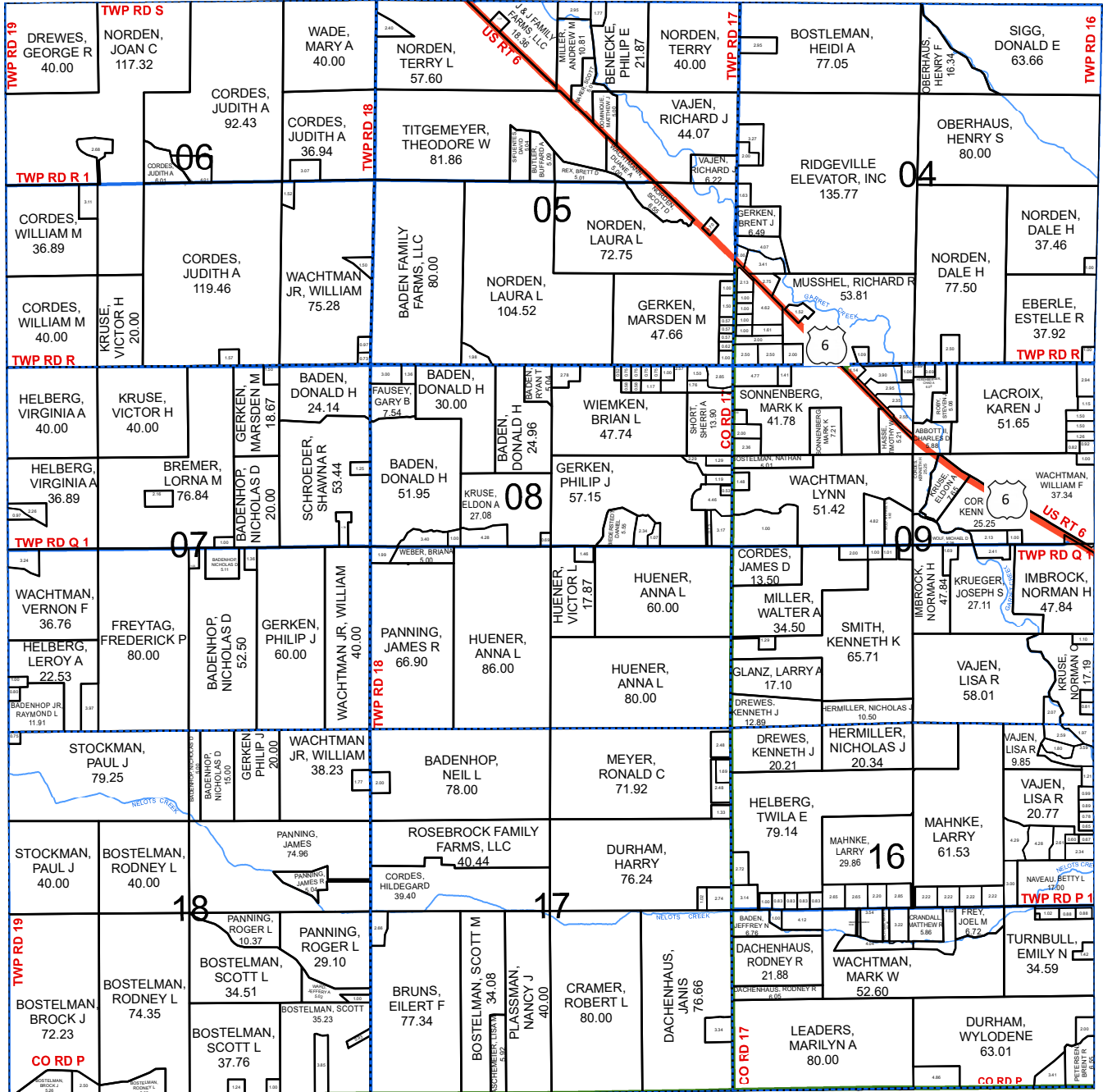

NAPOLEON TWP SW

SEE PAGE 33

- Parcels
- Corporation Lines
- Railroads
- Section Lines
- Streams

Scale = 1:27,500  
1 Inch = 2,292 Feet

# NAPOLEON TWP NE

HENRY COUNTY, OHIO T.5-R.6

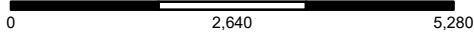

SEE PAGE 14

FREEDOM TWP E 1/2

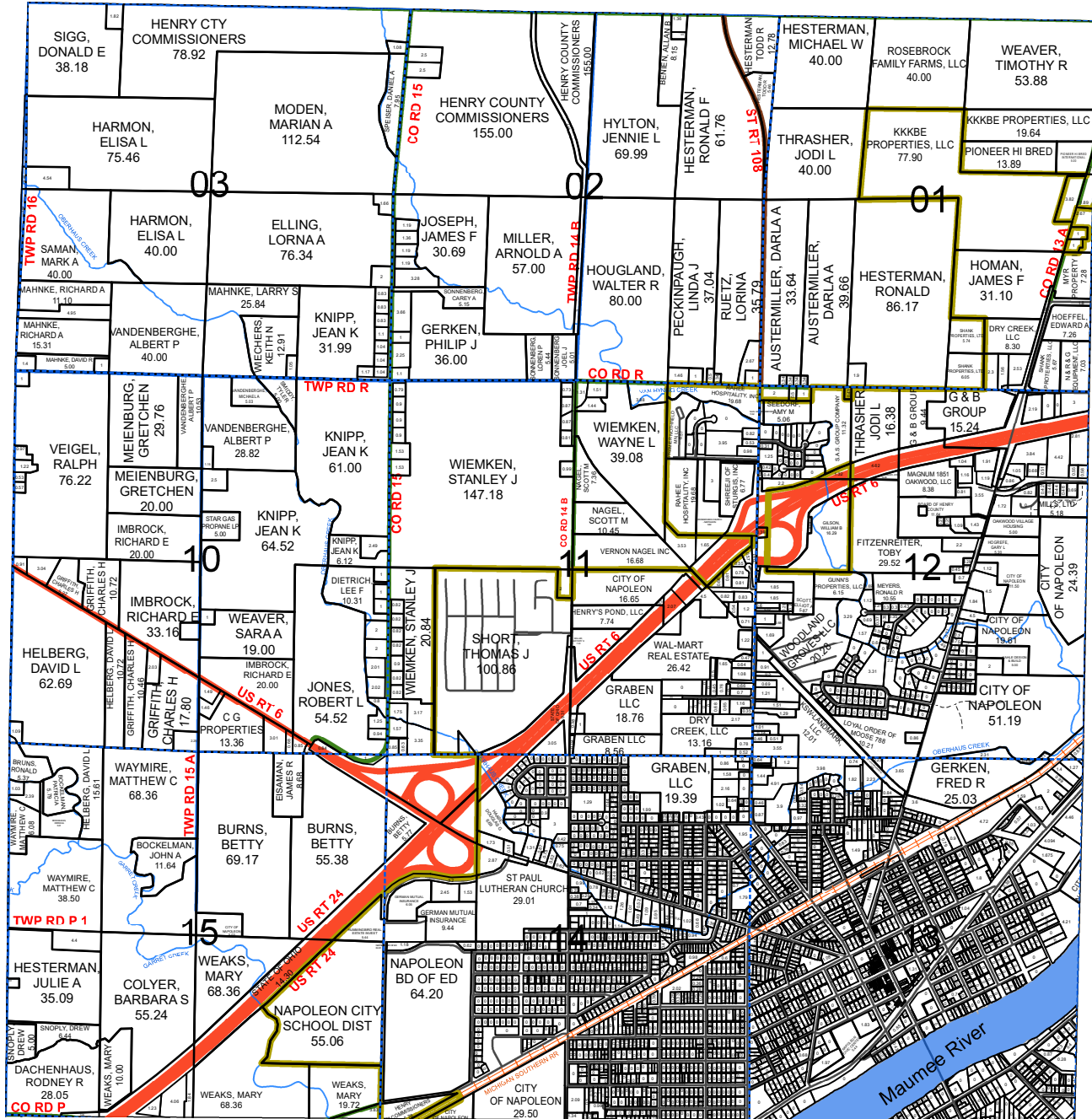

LIBERTY TWP SW



SEE PAGE 21

LIBERTY TWP SW

SEE PAGE 34

- US Route
- State Route
- County Road
- Township Road
- Street
- - - Alley

NAPOLEON TWP SE

# NAPOLEON TWP SW

HENRY COUNTY, OHIO

T.5-R.6

Scale = 1:27,500

1 Inch = 2,292 Feet

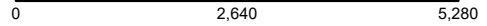

NAPOLEON TWP NW

See PAGE 31

DEFIANCE CO. CTY

DEFIANCE CO. CTY

DEFIANCE CO. CTY

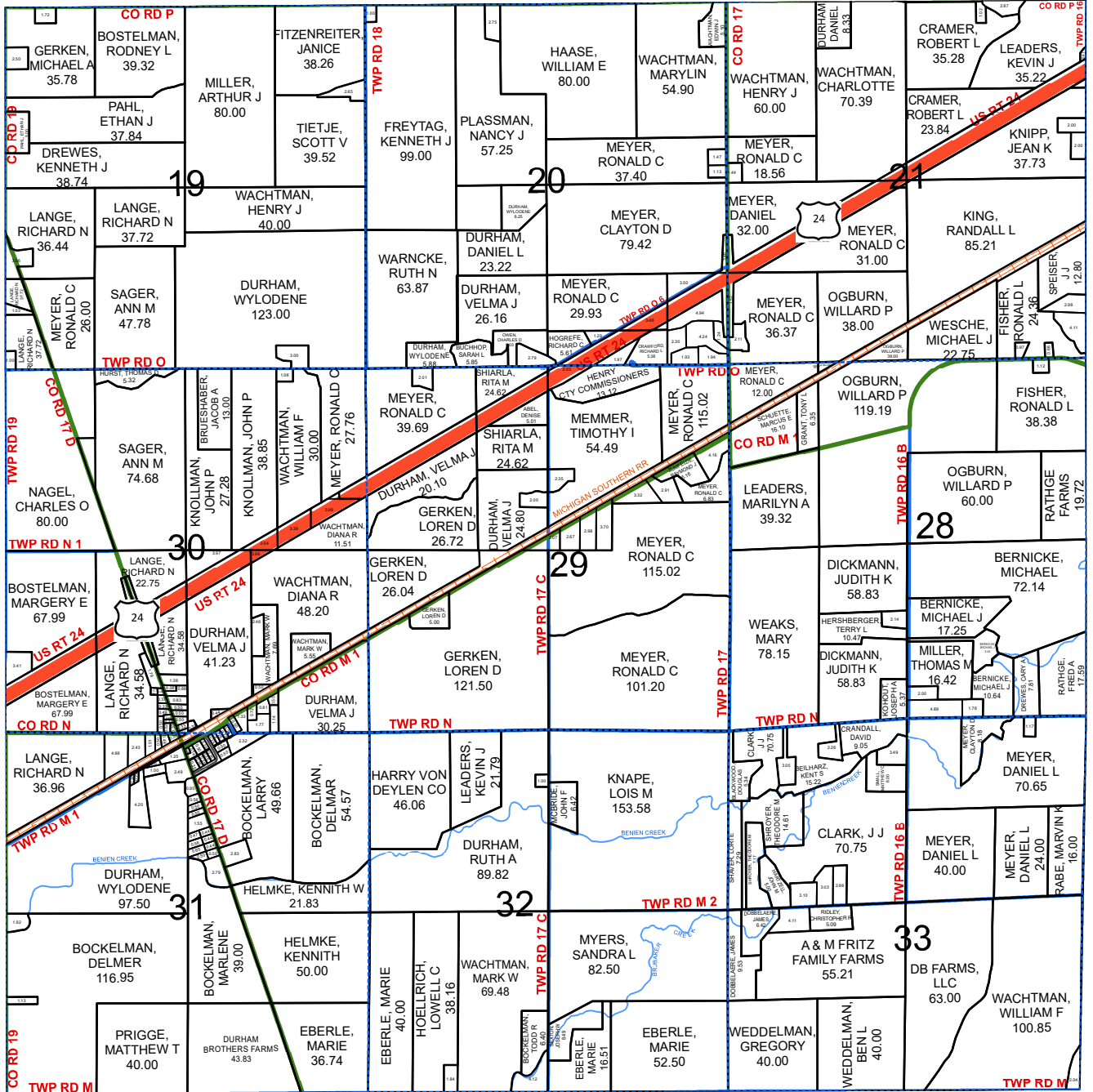

FLATROCK TWP NW

SEE PAGE 10

- Parcels
- Corporation Lines
- Railroads
- Section Lines
- Streams



Scale = 1:27,500  
1 Inch = 2,292 Feet

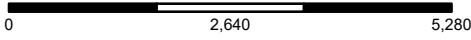

# NAPOLEON TWP SE

HENRY COUNTY, OHIO T.5-R.6

SEE PAGE 32

NAPOLEON TWP NE

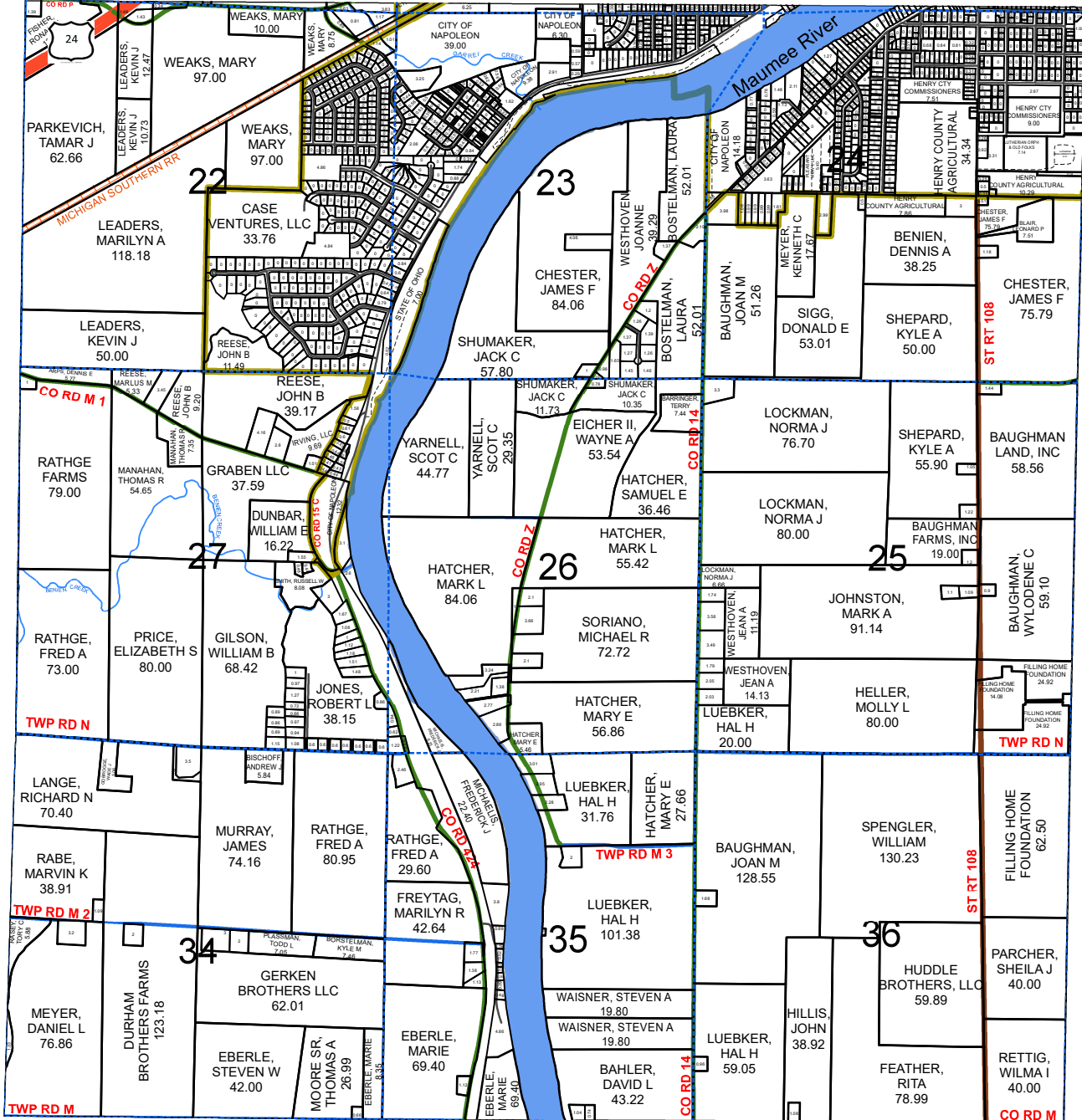

HARRISON TWP SW



SEE PAGE 17

HARRISON TWP SW

SEE PAGE 9

- US Route
- State Route
- County Road
- Township Road
- Street
- - - Alley

FLATROCK TWP NE





Scale = 1:27,500  
1 Inch = 2,292 Feet

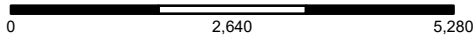

# PLEASANT TWP NE

HENRY COUNTY, OHIO T.3-R.7

SEE PAGE 12

FLATROCK TWP SE

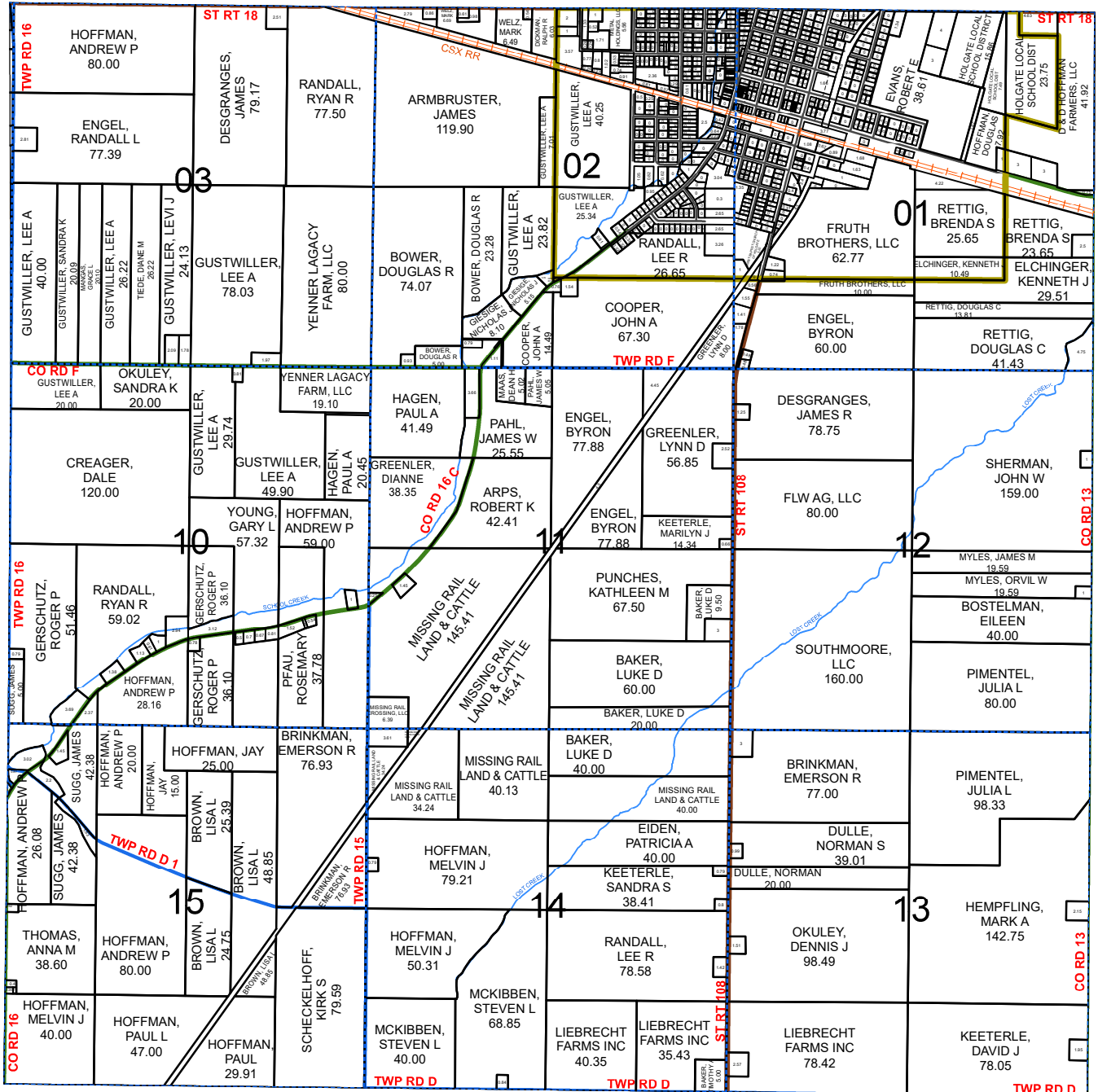

MARION TWP NW



SEE PAGE 23

MARION TWP NW

SEE PAGE 38

- US Route
- State Route
- County Road
- Township Road
- Street
- Alley

PLEASANT TWP SE

# PLEASANT TWP SW

HENRY COUNTY, OHIO

T.3-R.6

Scale = 1:27,500

1 Inch = 2,292 Feet

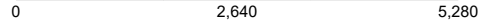

PLEASANT TWP NW

See PAGE 35

DEFIANCE COUNTY

DEFIANCE COUNTY

DEFIANCE COUNTY

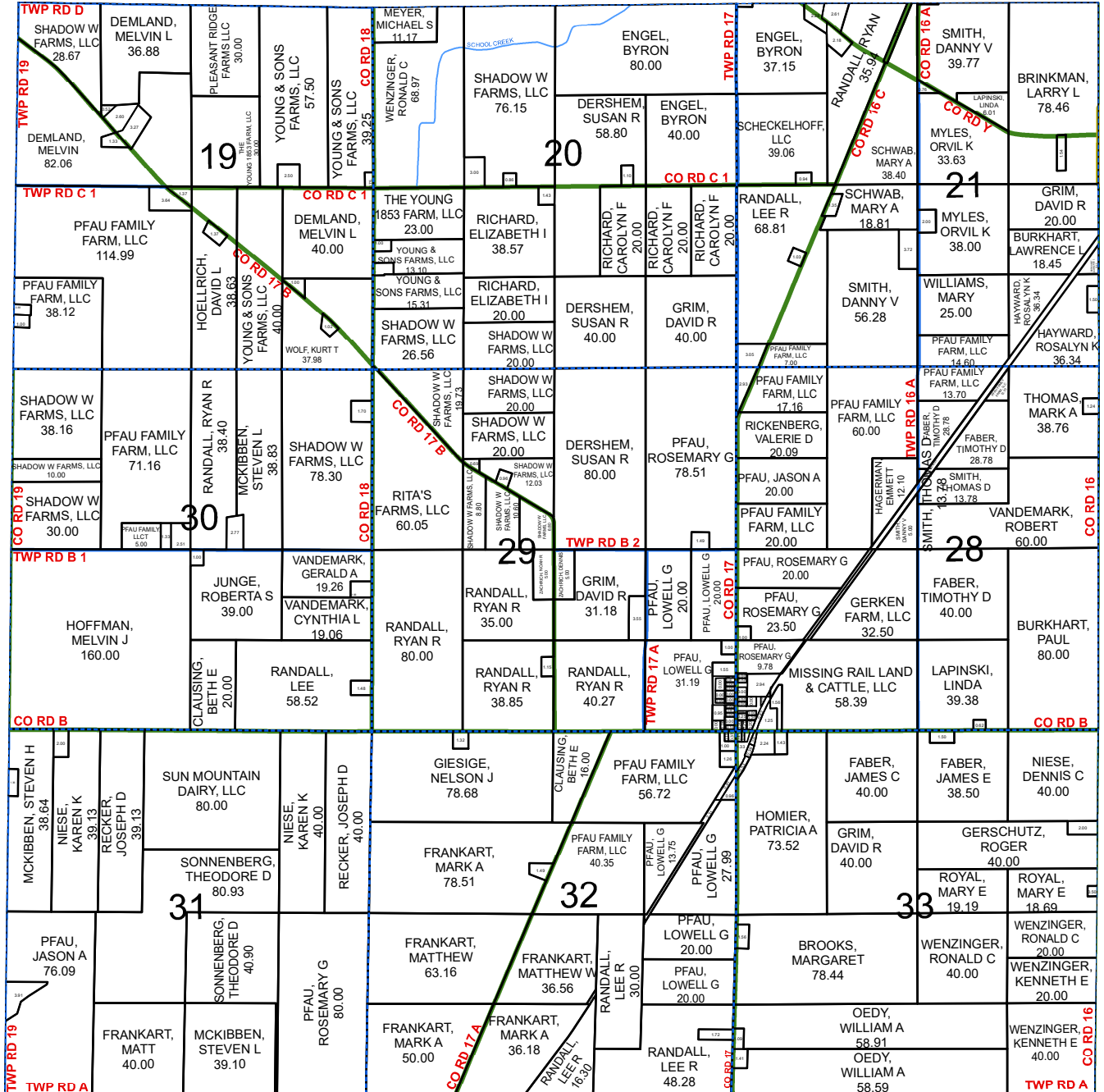

PUTNAM COUNTY

PUTNAM COUNTY

- Parcels
- Corporation Lines
- Railroads
- Section Lines
- Streams

Scale = 1:27,500  
 1 Inch = 2,292 Feet

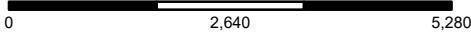

# PLEASANT TWP SE

HENRY COUNTY, OHIO T.3-R.6

SEE PAGE 36

PLEASANT TWP NE

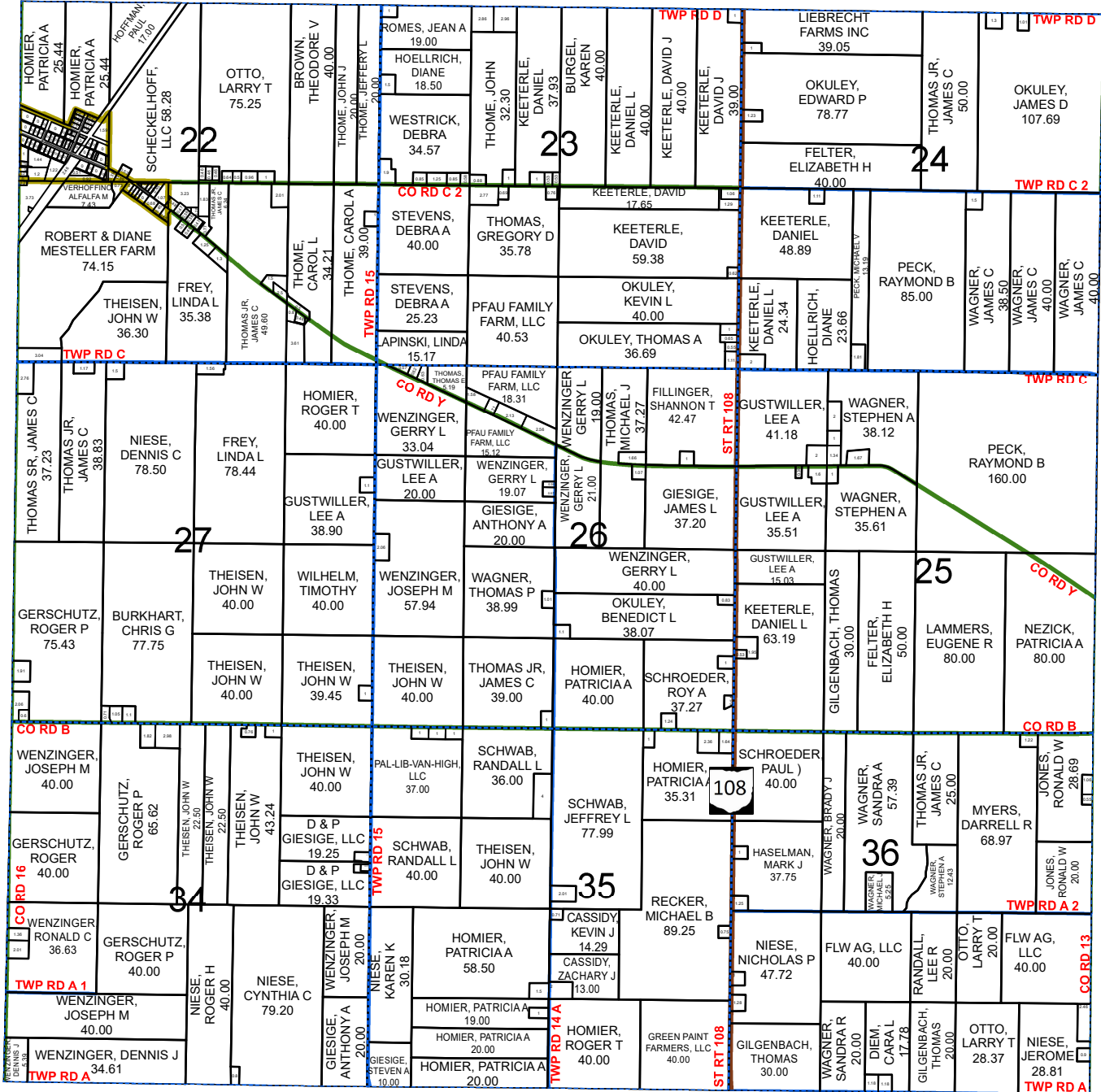

MARION TWP SW



SEE PAGE 25

MARION TWP SW

PUTNAM COUNTY

- US Route
- State Route
- County Road
- Township Road
- Street
- - - Alley

PUTNAM COUNTY

# RICHFIELD TWP NW

HENRY COUNTY, OHIO T.4-R.8

Scale = 1:27,500

1 Inch = 2,292 Feet

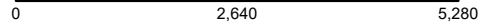

DAMASCUS TWP SW

See PAGE 7

MONROE TWP NE

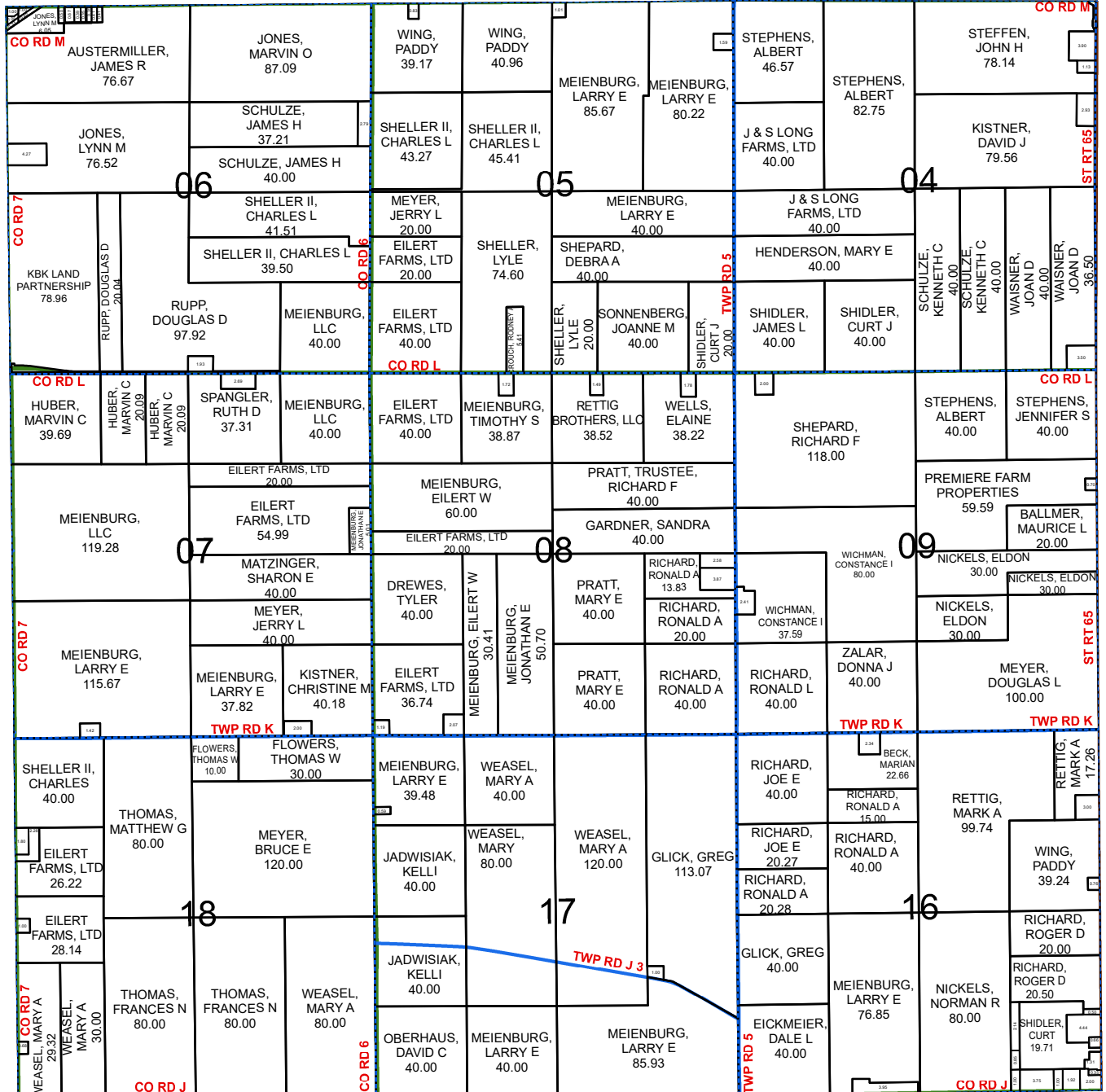

SEE PAGE 28

MONROE TWP NE



RICHFIELD TWP SW

SEE PAGE 41

-  Parcels
-  Corporation Lines
-  Railroads
-  Section Lines
-  Streams



Scale = 1:27,500  
1 Inch = 2,292 Feet

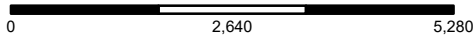

# RICHFIELD TWP NE

HENRY COUNTY, OHIO T.4-R.8

SEE PAGE 8

DAMASCUS TWP SE

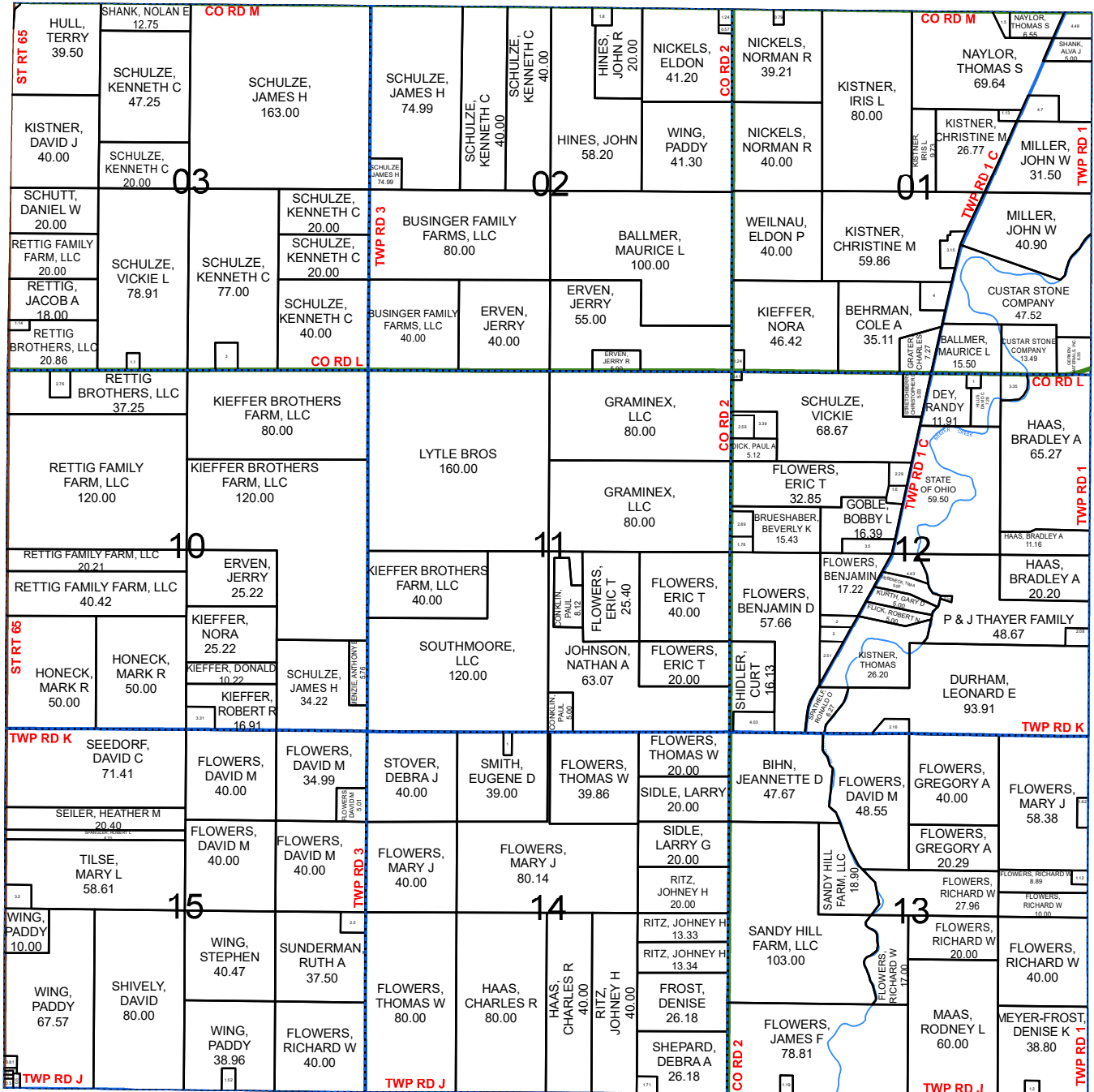

WOOD COUNTY



SEE PAGE 42

- US Route
- State Route
- County Road
- Township Road
- Street
- - - Alley

RICHFIELD TWP SE



# RICHFIELD TWP SW

HENRY COUNTY, OHIO

T.4-R.8

Scale = 1:27,500

1 Inch = 2,292 Feet

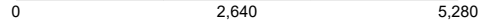

RICHFIELD TWP NW

See PAGE 39

MONROE TWP SE

SEE PAGE 30

MONROE TWP SE

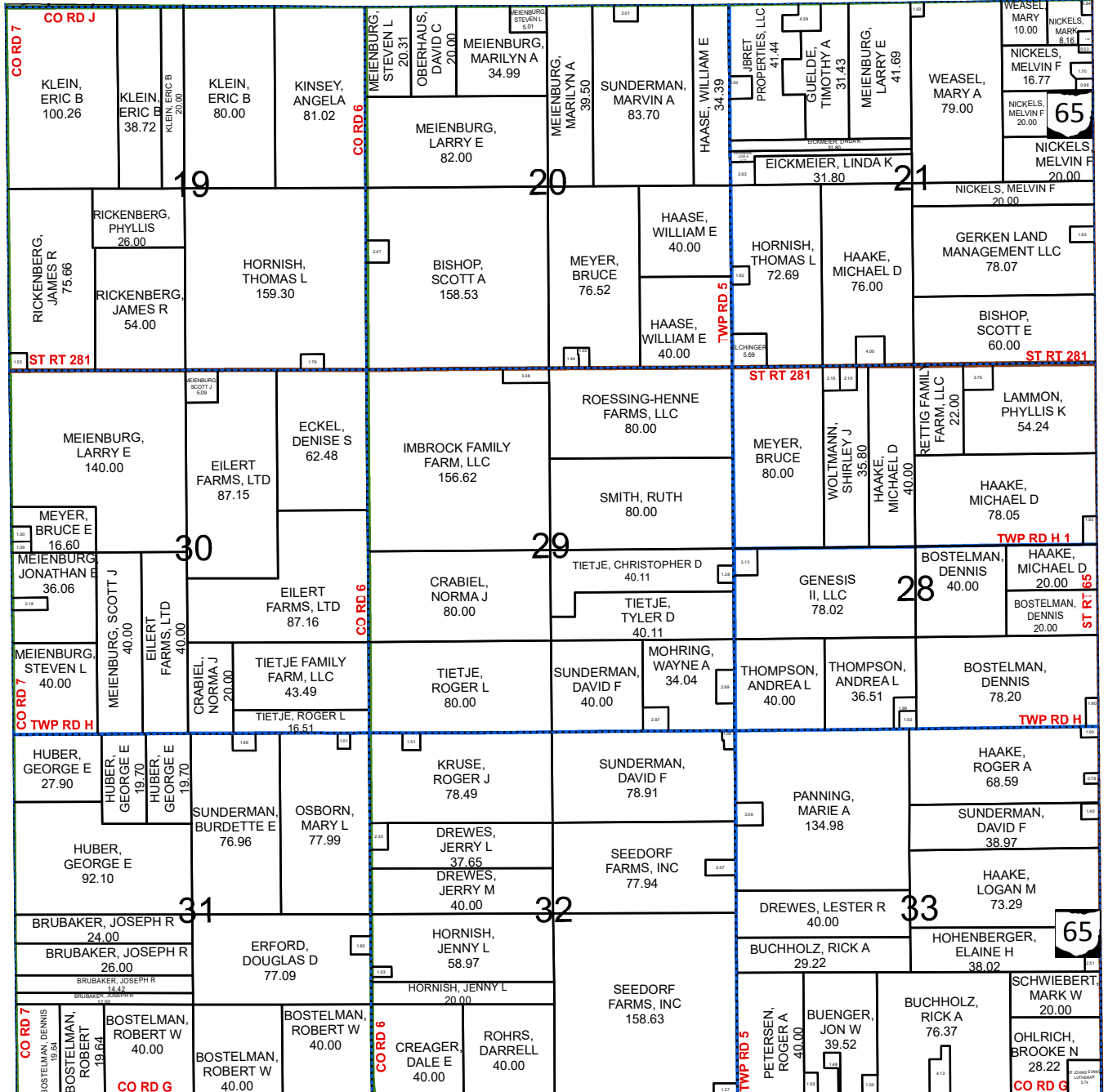

BARTLOW TWP NW

SEE PAGE 1

- Parcels
- Corporation Lines
- Railroads
- Section Lines
- Streams

Scale = 1:27,500  
1 Inch = 2,292 Feet

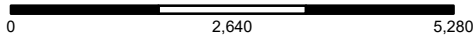

# RICHFIELD TWP SE

HENRY COUNTY, OHIO T.4-R.8

SEE PAGE 40

RICHFIELD TWP NE

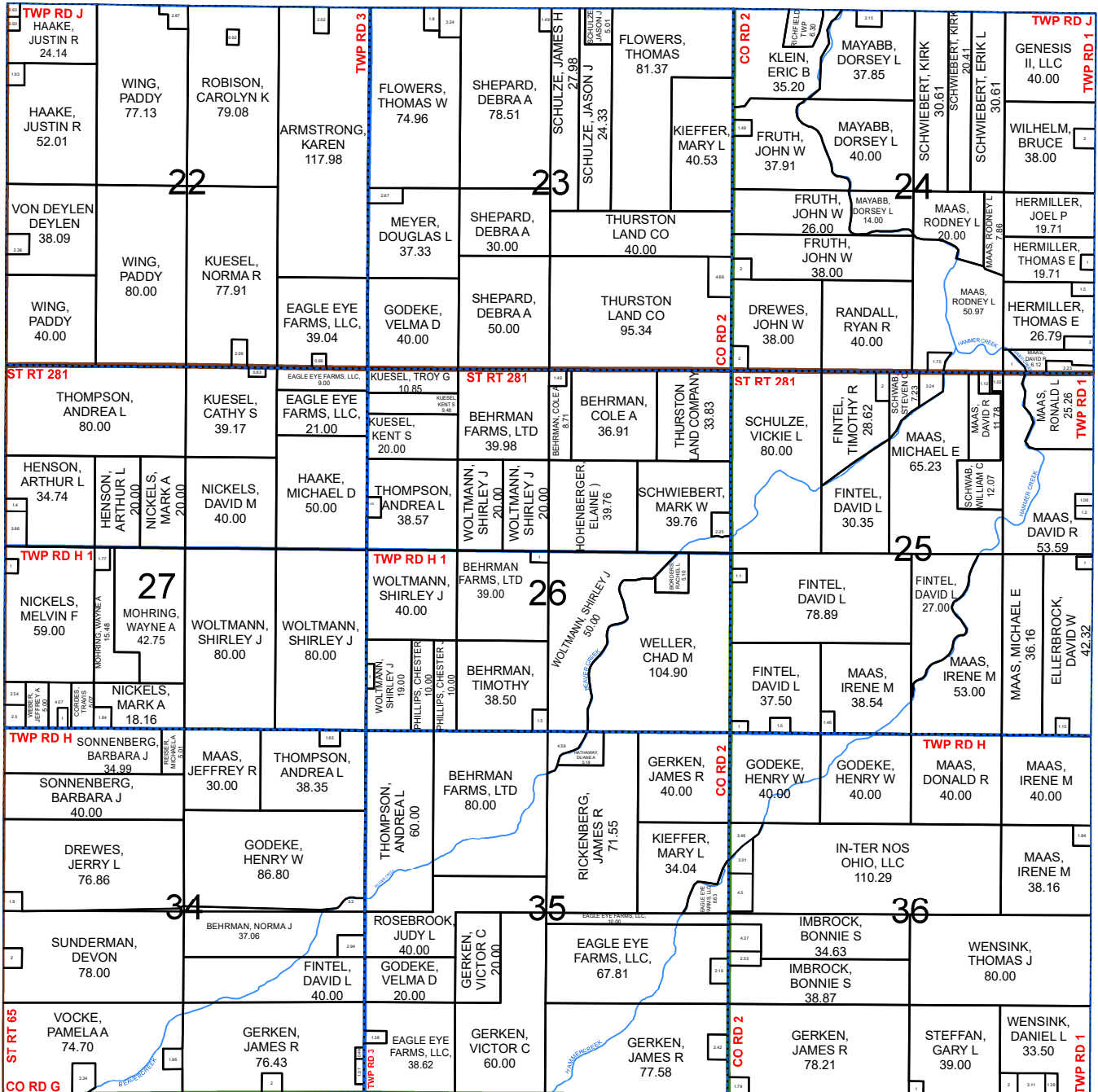

WOOD COUNTY

WOOD COUNTY

WOOD COUNTY



SEE PAGE 2

- US Route
- State Route
- County Road
- Township Road
- Street
- - - Alley

BARTLOW TWP NE

# RIDGEVILLE TWP W 1/2

HENRY COUNTY, OHIO

T.6-R.5

Scale 1:30,000

1 Inch = 2,250 US Survey Feet

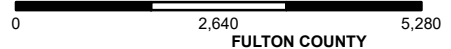

FULTON COUNTY

FULTON COUNTY

WILLIAMS COUNTY

WILLIAMS COUNTY

WILLIAMS COUNTY

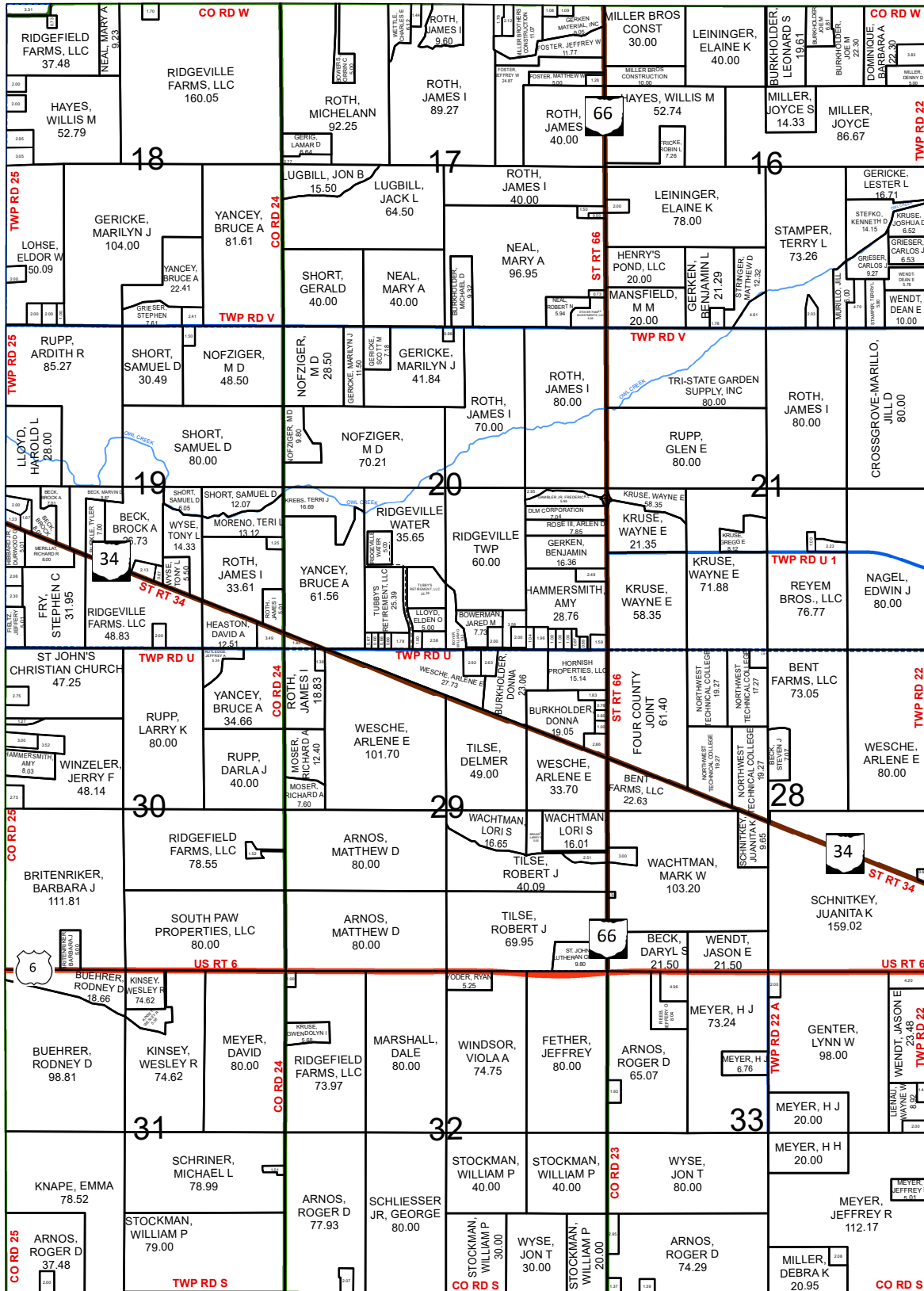

DEFIANCE COUNTY

DEFIANCE COUNTY

- Parcels
- Corporation Lines
- Railroads
- Streams
- Section Lines

Scale 1:30,000  
1 Inch = 2,250 US Survey Feet

# RIDGEVILLE TWP E 1/2

HENRY COUNTY, OHIO T.6-R.5

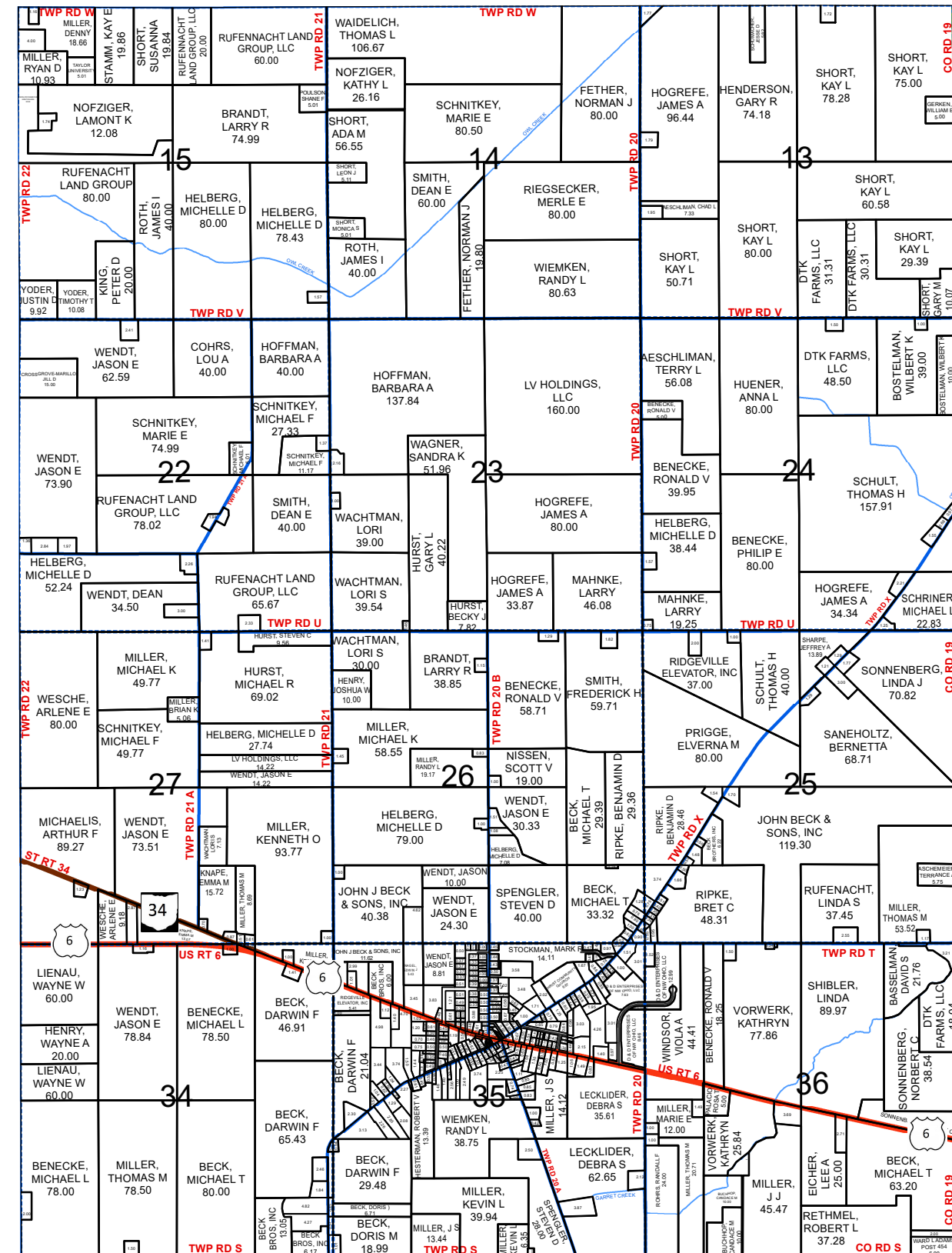
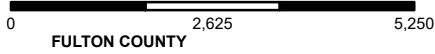

FREEDOM TWP W 1/2



SEE PAGE 13

DEFIANCE COUNTY

- US Route
- State Route
- County Road
- Township Road
- Street
- Alley

DEFIANCE COUNTY



# WASHINGTON TWP NW

HENRY COUNTY, OHIO

T.6-R.8

Scale = 1:27,500

1 Inch = 2,292 Feet

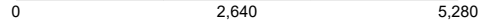

FULTON COUNTY

FULTON COUNTY

LIBERTY TWP NE

SEE PAGE 20

LIBERTY TWP NE

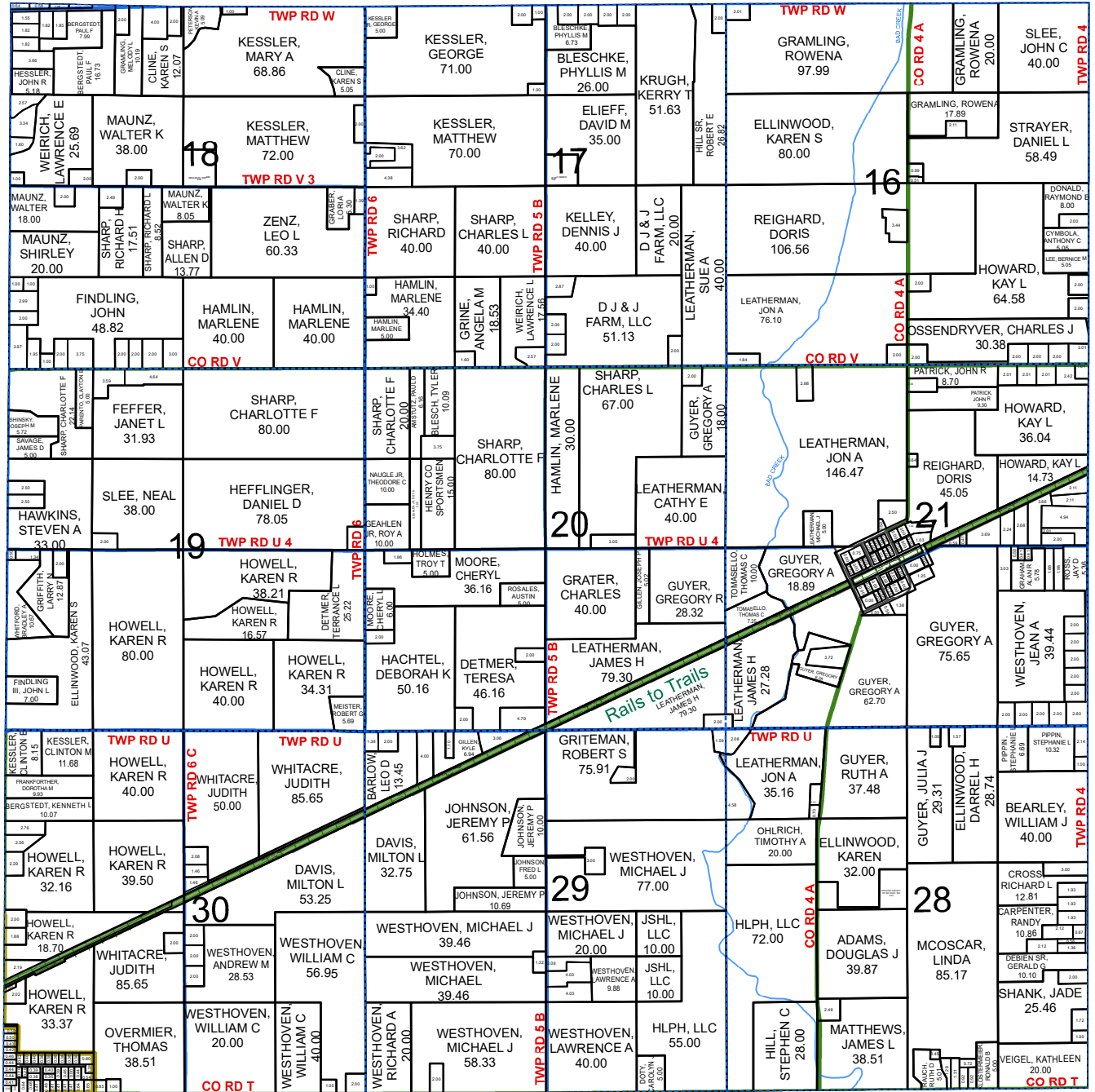

WASHINGTON TWP SW

SEE PAGE 47

- Parcels
- Corporation Lines
- Railroads
- Section Lines
- Streams



Scale = 1:27,500  
1 Inch = 2,292 Feet

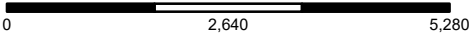

# WASHINGTON TWP NE

HENRY COUNTY, OHIO T.6-R.8

FULTON COUNTY

FULTON COUNTY

LUCAS COUNTY

LUCAS COUNTY

LUCAS COUNTY

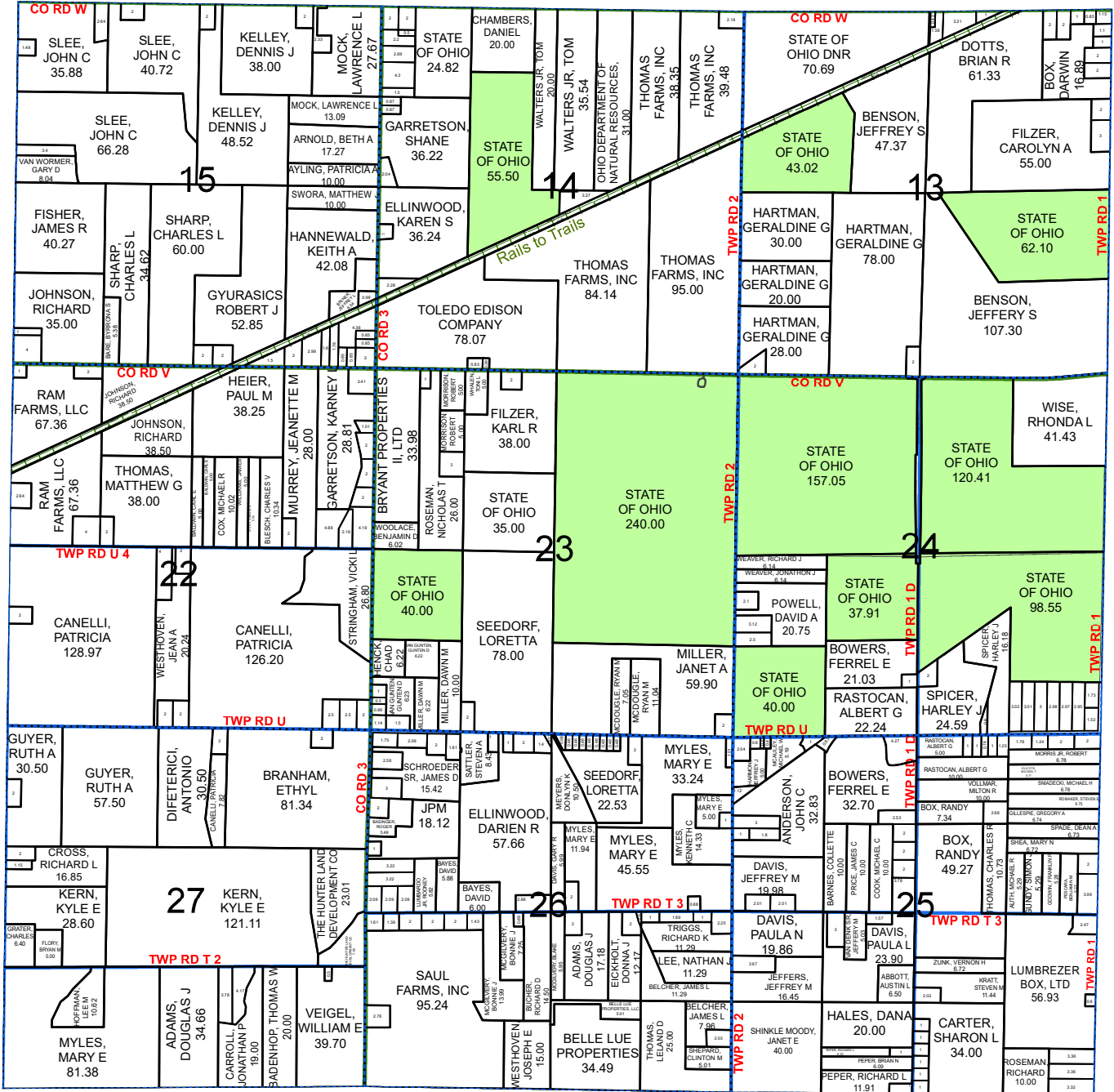

SEE PAGE 48

- US Route
- State Route
- County Road
- Township Road
- Street
- - - Alley

WASHINGTON TWP SE

# WASHINGTON TWP SW

HENRY COUNTY, OHIO

T.6-R.8

Scale = 1:27,500

1 Inch = 2,292 Feet

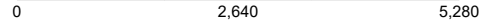

WASHINGTON TWP NW

See PAGE 45

LIBERTY TWP SE



SEE PAGE 22

LIBERTY TWP SE

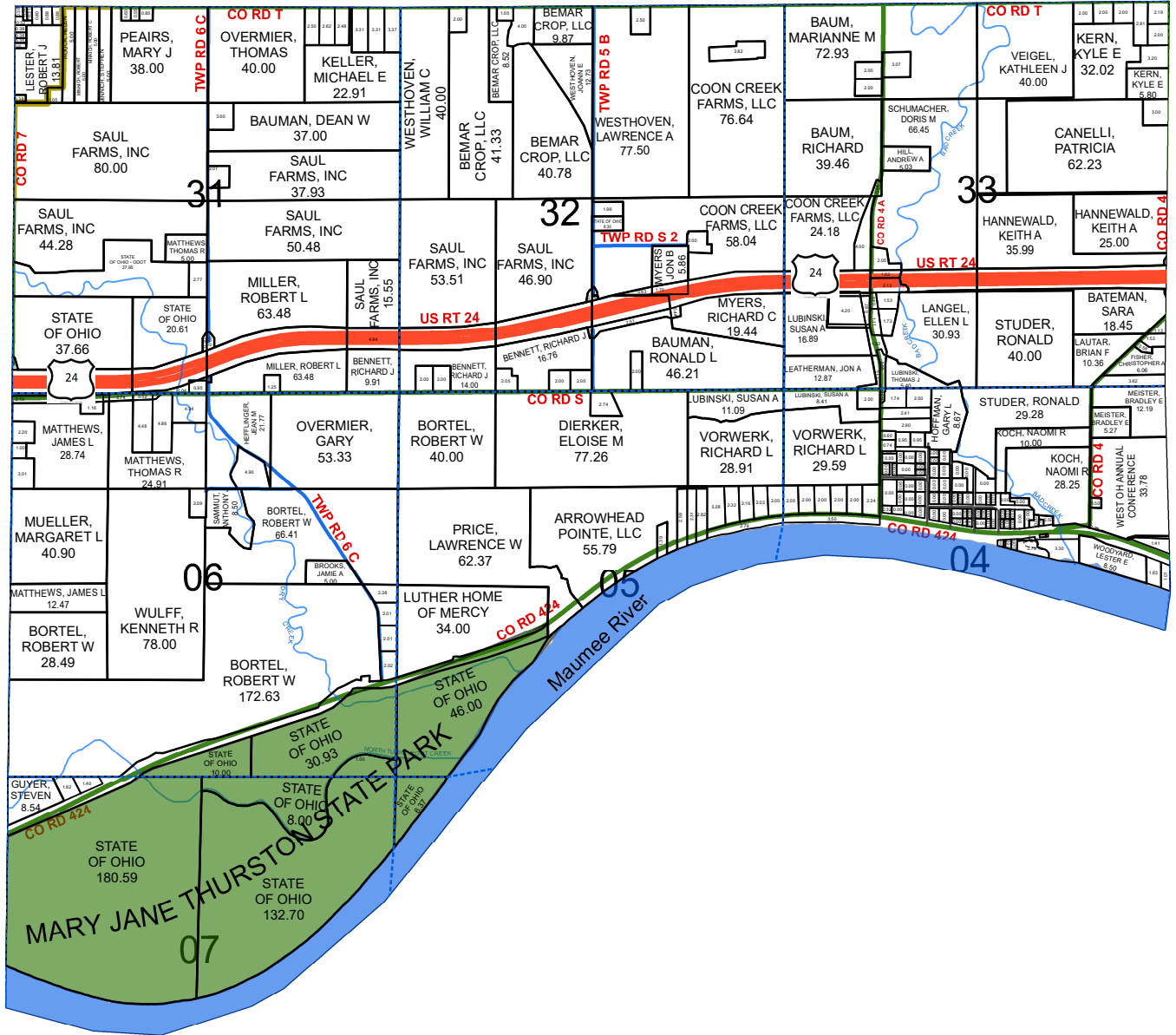

DAMASCUS TWP NW

SEE PAGE 5

- Parcels
- Corporation Lines
- Railroads
- Section Lines
- Streams

Scale = 1:27,500  
1 Inch = 2,292 Feet

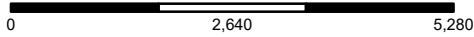

# WASHINGTON TWP SE

HENRY COUNTY, OHIO T.6-R.8

SEE PAGE 46

WASHINGTON TWP NE

WOOD COUNTY

WOOD COUNTY

WOOD COUNTY

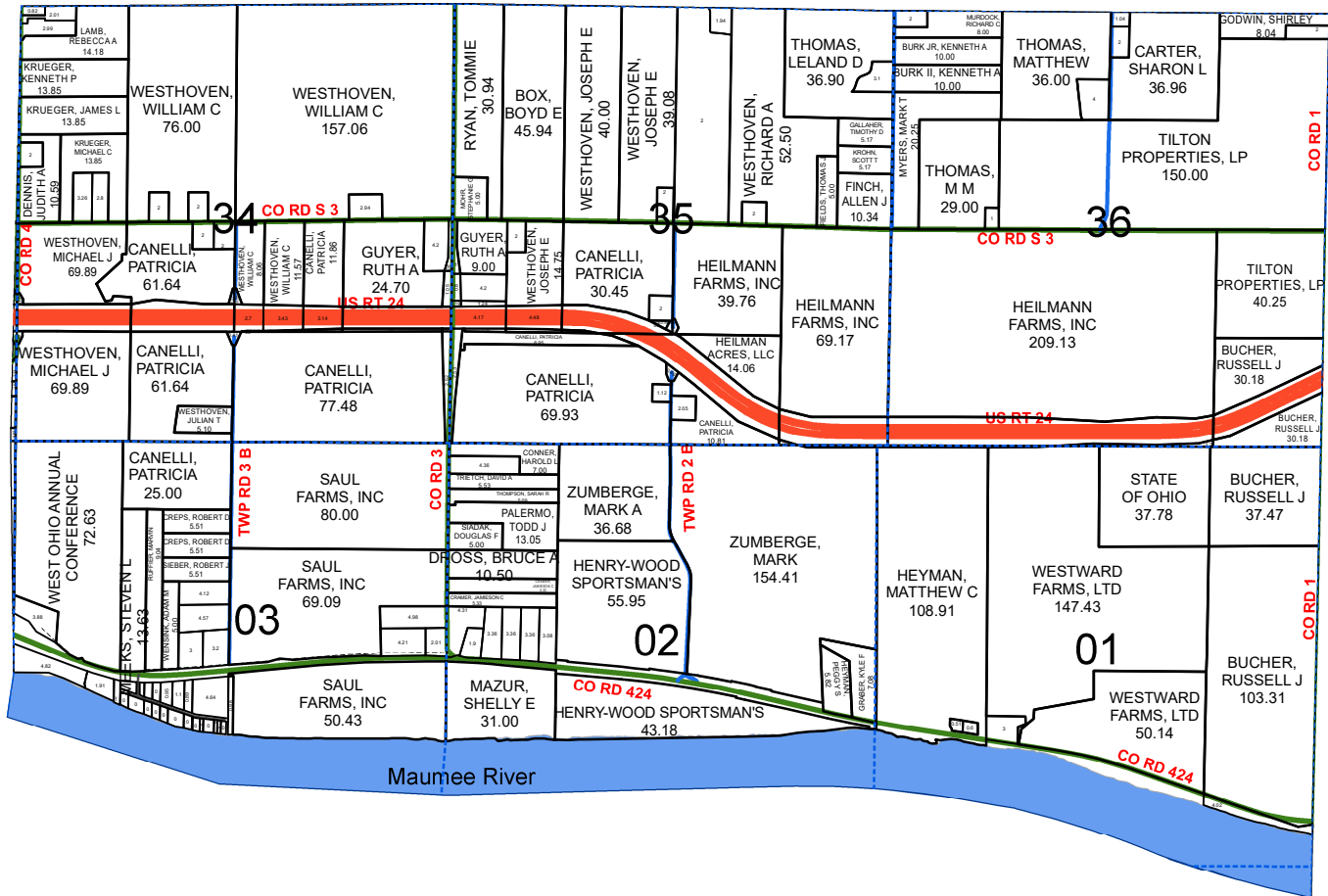

SEE PAGE 6

- US Route
- State Route
- County Road
- Township Road
- Street
- - - Alley

DAMASCUS TWP NE

NAME	SECT	TWP	NAME	SECT	TWP	NAME	SECT	TWP
10B FARMS, LLC	21	MARION	ARENDE, HARVEY	23	MONROE	BADEN, ROBERTA L	12	MARION
3 GEN AG, LLC	15	FREEDOM	ARENDE, HARVEY	23	MONROE	BADEN, ROBERTA L	12	MARION
3 GEN AG, LLC	15	FREEDOM	ARKIE FARMS	35	HARRISON	BADEN, ROBERTA L	19	BARTLOW
3 J & S CO	25	LIBERTY	ARKIE FARMS, LLC	26	HARRISON	BADEN, ROBERTA W	12	MARION
3 J & S CO	25	LIBERTY	ARKIE FARMS, LLC	26	HARRISON	BADEN, RYAN T	08	NAPOLEON
3 J & S CO	25	LIBERTY	ARKIE FARMS, LLC	34	HARRISON	BADEN, VERNON	25	FLATROCK
3 J'S PLUS, LLC	16	BARTLOW	ARKIE FARMS, LLC	34	HARRISON	BADEN, VERNON	14	MARION
4 COUNTY FARMS, LLC	21	BARTLOW	ARMBRUSTER FARMS, LLC	14	HAR	BADEN, VERNON	15	MARION
4 KIDZ FARM, LLC	06	FLATROCK	ARMBRUSTER FARMS, LLC	10	DAMASCUS	BADEN, VERNON	23	BARTLOW
<b>A</b>			ARMBRUSTER, JAMES	11	FLATROCK	BADEN, VERNON D	14	MARION
A & A CAVANAUGH, LLC	14	MARION	ARMBRUSTER, JAMES	12	FLATROCK	BADEN, VERNON D	23	MARION
A & A CAVANAUGH, LLC	20	MARION	ARMSTRONG, JAMES	02	PLEASANT	BADENHOP, JAMES F	07	NAPOLEON
A & C FRITZ FAMILY FARMS	03	FLATROCK	ARMSTRONG, JAMES L	12	FLATROCK	BADENHOP, DEAN G	27	FREEDOM
A & C FRITZ FAMILY FARMS	04	FLATROCK	ARMSTRONG, KENNETH D	11	FLATROCK	BADENHOP, DEAN G	27	FREEDOM
A & C FRITZ FAMILY FARMS	31	FLATROCK	ARMSTRONG, CAROL A	24	DAMASCUS	BADENHOP, DONALD C	27	FREEDOM
A & C FRITZ FAMILY FARMS	31	FLATROCK	ARMSTRONG, CAROL A	24	DAMASCUS	BADENHOP, DONALD C	23	FREEDOM
A & C FRITZ FAMILY FARMS	31	FLATROCK	ARMSTRONG, CAROL A	24	DAMASCUS	BADENHOP, GREG A	36	LIBERTY
A & C FRITZ FAMILY FARMS	06	PLEASANT	ARMSTRONG, CAROL A	24	DAMASCUS	BADENHOP, JAMES F	22	MONROE
A & C FRITZ FAMILY FARMS	18	PLEASANT	ARMSTRONG, DENNIS	27	LIBERTY	BADENHOP, JAMES F	27	MONROE
A & D LEGACY FARMS, LTD	14	MARION	ARMSTRONG, KAREN	22	RICHFIELD	BADENHOP, JAMES F	34	MONROE
A & D LEGACY FARMS, LTD	15	MARION	ARNOLD, BETH A	15	WAS	BADENHOP, JAMES F	03	MARION
A & D LEGACY FARMS, LTD	16	MARION	ARNOS, MATTHEW D	29	RIDGEVILLE	BADENHOP, KEITH W	18	BARTLOW
A & D LEGACY FARMS, LTD	18	MARION	ARNOS, MATTHEW D	29	RIDGEVILLE	BADENHOP, KEITH W	18	BARTLOW
A & D LEGACY FARMS, LTD	33	MARION	ARNOS, ROGER D	31	RIDGEVILLE	BADENHOP, KEITH W	18	BARTLOW
A & D LEGACY FARMS, LTD	33	MARION	ARNOS, ROGER D	32	RIDGEVILLE	BADENHOP, KEITH W	18	BARTLOW
A & D LEGACY FARMS, LTD	34	MARION	ARNOS, ROGER D	33	RIDGEVILLE	BADENHOP, KEITH W	20	BARTLOW
A & D LEGACY FARMS, LTD	19	BARTLOW	ARNOS, ROGER D	33	RIDGEVILLE	BADENHOP, KENT	14	MONROE
A & D LEGACY FARMS, LTD	19	BARTLOW	ARPS, BRUCE W	27	FLATROCK	BADENHOP, KENT	14	MONROE
A & M FRITZ FAMILY FARMS	33	NAPOLEON	ARPS, BRUCE W	27	FLATROCK	BADENHOP, KENT	27	MONROE
A & M FRITZ FAMILY FARMS	31	FLATROCK	ARPS, DENNIS E	27	NAPOLEON	BADENHOP, KENT A	14	MONROE
ABBOTT II, CHARLES D	09	NAPOLEON	ARPS, ELIZABETH E	28	MONROE	BADENHOP, KENT A	14	MONROE
ABBOTT, AUSTIN L	25	WAS	ARPS, ELIZABETH E	28	MONROE	BADENHOP, KENT A	27	MONROE
ABEL, DENISE	29	NAPOLEON	ARPS, LARRY L	28	MONROE	BADENHOP, KENT A	27	MONROE
ABEL, PATRICK	36	FLATROCK	ARPS, MARY J	28	MONROE	BADENHOP, KENT A	34	MONROE
ADAIR, LTD	07	LIBERTY	ARPS, ROBERT K	29	MONROE	BADENHOP, KENT A	03	MARION
ADAMS, ARLENE J	31	DAMASCUS	ARPS, ROBERT K	29	MONROE	BADENHOP, KENT A	03	MARION
ADAMS, ARLENE J	31	DAMASCUS	ARPS, ROBERT K	29	MONROE	BADENHOP, LUELLA	34	MONROE
ADAMS, ARLENE J	34	DAMASCUS	ARPS, ROBERT K	29	MONROE	BADENHOP, LUELLA	34	MONROE
ADAMS, ARLENE J	16	DAMASCUS	ARPS, ROBERT K	29	MONROE	BADENHOP, NEIL	03	BARTLOW
ADAMS, ARLENE J	31	DAMASCUS	ARPS, ROBERT K	29	MONROE	BADENHOP, NEIL L	25	FREEDOM
ADAMS, ARLENE J	31	DAMASCUS	ARPS, ROBERT K	32	MONROE	BADENHOP, NEIL L	27	FREEDOM
ADAMS, ARLENE J	31	DAMASCUS	ARPS, ROBERT K	32	MONROE	BADENHOP, NEIL L	25	FREEDOM
ADAMS, ARLENE J	32	DAMASCUS	ARPS, ROBERT K	33	MONROE	BADENHOP, NEIL L	17	NAPOLEON
ADAMS, ARLENE J	34	DAMASCUS	ARPS, ROBERT K	11	PLEASANT	BADENHOP, NICHOLAS D	07	NAPOLEON
ADAMS, DOUGLAS J	26	WAS	ARPS, SUSAN J	16	FLATROCK	BADENHOP, NICHOLAS D	07	NAPOLEON
ADAMS, DOUGLAS J	27	WAS	ARPS, SUSAN J	16	FLATROCK	BADENHOP, NICHOLAS D	07	NAPOLEON
ADAMS, DOUGLAS J	28	WAS	ARPS, SUSAN J	20	FLATROCK	BADENHOP, NICHOLAS D	18	NAPOLEON
ADAMS, DOUGLAS J	01	LIBERTY	ARPS, SUSAN J	21	FLATROCK	BADENHOP, NICHOLAS D	18	NAPOLEON
ADAMS, DOUGLAS J	32	DAMASCUS	ARPS, SUSAN J	27	FLATROCK	BADENHOP, SHEILA D	18	BARTLOW
ADAMS, MICHAEL W	06	LIBERTY	ARPS, SUSAN J	27	FLATROCK	BADENHOP, THOMAS W	27	WAS
ADAMS, WILLIAM E	36	BARTLOW	ARROWHEAD POINTE, LLC	05	WAS	BAER, DAVID L	24	BARTLOW
ADAMS, WILLIAM E	36	BARTLOW	ASCHMEIER, JANEEN E	20	FREEDOM	BAER, DAVID L	14	BARTLOW
ADERMAN, ANDREW M	32	HARRISON	ASCHMEIER, KARL R	03	LIBERTY	BAER, JANICE	22	BARTLOW
ADERMAN, REBECCA C	22	MONROE	ASCHMEIER, KARL R	03	LIBERTY	BAHLER, DAVID L	35	NAPOLEON
ADERMAN, RUTH A	18	MONROE	ASCHMEIER, LISA M	17	NAPOLEON	BAHLER, DAVID L	07	MONROE
ADERMAN, RUTH A	22	MONROE	ASCHMEIER, SHIRLEY J	03	LIBERTY	BAHLER, DAVID L	07	MONROE
ADERMAN, RUTH A	27	MONROE	ASCHMEIER, TERRANCE A	25	RIDGEVILLE	BAHLER, DAVID L	17	MONROE
ADERMAN, RUTH A	27	MONROE	AUSTERMILLER RENTALS	07	MONROE	BAHLER, DAVID L	17	MONROE
ADKINS, KAY A	15	MARION	AUSTERMILLER, DARLA A	01	NAPOLEON	BAIRD, SUSAN L	23	BARTLOW
ADKINS, MICHAEL	03	MONROE	AUSTERMILLER, DARLA A	01	NAPOLEON	BAKER, CHARLES E	17	DAMASCUS
ADKINS, MICHAEL	03	MONROE	AUSTERMILLER, JAMES R	06	RICHFIELD	BAKER, JOSEPH A	34	FLATROCK
ADKINS, MICHAEL	01	MONROE	AUSTERMILLER, JOHN F	15	HARRISON	BAKER, JOSEPH A	34	FLATROCK
ADVANCED DRAINAGE SYSTEMS	07	LIBERTY	AUSTERMILLER, JOHN F	08	MONROE	BAKER, LUKE D	11	PLEASANT
AESCHLIMAN, CHAD L	13	RIDGEVILLE	AUSTERMILLER, MARVIN	08	MONROE	BAKER, LUKE D	11	PLEASANT
AESCHLIMAN, TERRY L	24	RIDGEVILLE	AUSTERMILLER, MARVIN K	03	FLATROCK	BAKER, LUKE D	11	PLEASANT
AGLER, CAROL J	08	FLATROCK	AUSTERMILLER, MARVIN K	08	MONROE	BAKER, LUKE D	14	PLEASANT
AGLER, CAROL J	08	FLATROCK	AUTH, MICHAEL R	25	WASHINGTON	BAKER, SCOTT	05	NAPOLEON
AGLER, CAROL J	29	FLATROCK	AUTOMATIC FEED COMPANY	18	NAPOLEON	BAKER, TIMOTHY A	14	PLEASANT
AGLER, CAROL J	30	FLATROCK	AYERS-CROSSGROVE, KRISTEN A	15	RIDGEVILLE	BALDWIN, CARL E	22	WAS
AGLER, CAROL J	05	PLEASANT	AYLING, PATRICIA A	15	WAS	BALDWIN, CARL E	22	WAS
AGLER, CAROL J	08	PLEASANT	<b>B</b>			BALDWIN, KAY M	23	FLATROCK
AGLER, DAVID W	16	FLATROCK	B & D AGRICULTURAL LTD	29	HARRISON	BALLMER, MAURICE L	10	DAMASCUS
AGLER, DAVID W	16	FLATROCK	B & D AGRICULTURAL LTD	34	DAMASCUS	BALLMER, MAURICE L	02	RICHFIELD
AGLER, DAVID W	10	FLATROCK	BABCOCK III, ALBERT A	17	FREEDOM	BALLMER, MAURICE L	09	RICHFIELD
ALAN OHIO FARM	25	FREEDOM	BABCOCK, BRIAN	01	LIBERTY	BALLMER, MAURICE L	16	DAMASCUS
ALLEN, EVELYN L	04	MONROE	BABCOCK, LAWRENCE J	14	HARRISON	BALLMER, MAURICE L	35	DAMASCUS
ALTMAN FARMS, LLC	20	MONROE	BABCOCK, STEVEN	12	HAR	BALLMER, MAURICE L	01	RICHFIELD
ALTMAN FARMS, LLC	20	MONROE	BABCOCK, STEVEN	14	HARRISON	BARBER, WAYNE W	24	DAMASCUS
ALTMAN FARMS, LLC	20	MONROE	BACHMAN, CYNTHIA S	29	HARRISON	BARE, BYRRONA S	15	WAS
ALTMAN, STEVEN R	15	FLATROCK	BADEN FAMILY FARMS, LLC	05	NAPOLEON	BARKLEY, BARBARA J	24	HARRISON
AMERICAN AGRICULTURAL	36	LIBERTY	BADEN, DONALD H	08	NAPOLEON	BARKLEY, BARBARA J	24	HARRISON
AMERICAN ROAD HOLDINGS, LLC	06	LIBERTY	BADEN, DONALD H	35	FREEDOM	BARKLEY, BARBARA J	19	DAMASCUS
AMERICAN ROAD HOLDINGS, LLC	06	LIBERTY	BADEN, DONALD H	07	NAPOLEON	BARKLEY, BARBARA J	18	DAMASCUS
AMERICAN TOWERS, LLC	17	FLATROCK	BADEN, DONALD H	08	NAPOLEON	BARKLEY, BARBARA J	19	DAMASCUS
AMOS, CAROLYN	22	DAMASCUS	BADEN, DONALD H	08	NAPOLEON	BARKLEY, BARBARA J	19	DAMASCUS
AMOS, CAROLYN M	25	DAMASCUS	BADEN, JEFFREY N	16	NAPOLEON	BARKLEY, BARBARA J	19	DAMASCUS
AMSTUTZ, PAUL D	20	WAS	BADEN, ROBERTA D	23	MARION	BARKLEY, BARBARA J	20	DAMASCUS
ANDERSON, JOHN C	25	WAS	BADEN, ROBERTA L	19	FLATROCK	BARLOW, LEO D	29	WAS
ANDREW, THOMAS C	16	FLATROCK	BADEN, ROBERTA L	35	FLATROCK	BARLOW, LEO D	24	LIBERTY
ANDREWS, BETTY J	17	PLEASANT	BADEN, ROBERTA L	03	MARION	BARNES, COLLETTE	25	WAS
ANGEL 13 HOLDINGS, LLC	07	LIBERTY	BADEN, ROBERTA L	19	BARTLOW	BARNES, RANDALL R	27	FREEDOM
AREND, HARVEY	22	MONROE	BADEN, ROBERTA L	01	MARION	BARNES, RICHARD W	34	LIBERTY
AREND, HARVEY	23	MONROE	BADEN, ROBERTA L	01	MARION	BARRINGER, TERRY	26	NAPOLEON

BARTELS, BRENT	20	MONROE	BECK, BROCK A	19	RIDGEVILLE	BENNETT, NANCY A	13	HARRISON
BARTELS, BRENT A	05	MARION	BECK, DARWIN F	34	RIDGEVILLE	BENNETT, RICHARD J	31	WAS
BARTLOW TWP	10	BARTLOW	BECK, DARWIN F	35	RIDGEVILLE	BENNETT, RICHARD J	32	WAS
BARTLOW TWP	26	BARTLOW	BECK, DARWIN F	34	RIDGEVILLE	BENNETT, RICHARD J	32	WAS
BARTLOW TWP	34	BARTLOW	BECK, DARWIN F	35	RIDGEVILLE	BENNETT, RICHARD J	13	HAR
BASINGER, ROGER	26	WAS	BECK, DARYL S	28	RIDGEVILLE	BENNETT, RICHARD J	01	LIBERTY
BASSELMAN, ALFRED H	12	BARTLOW	BECK, DORIS J	35	RIDGEVILLE	BENNETT, RICHARD J	01	LIBERTY
BASSELMAN, ALFRED H	02	BARTLOW	BECK, DORIS M	35	RIDGEVILLE	BENNETT, RICHARD J	13	HAR
BASSELMAN, ALFRED H	11	BARTLOW	BECK, JOSEPHINE M	29	HARRISON	BENNETT, RICHARD J	13	HAR
BASSELMAN, ALFRED H	12	BARTLOW	BECK, JOSEPHINE M	18	FLATROCK	BENNETT, RICHARD J	13	HARRISON
BASSELMAN, DAVID S	36	RIDGEVILLE	BECK, MARIAN	16	RICHFIELD	BENNETT, RICHARD J	13	HARRISON
BATEMAN, SARA	33	WAS	BECK, MARVIN D	19	RIDGEVILLE	BENNETT, RICHARD J	13	HARRISON
BATEMAN, SARA	33	WAS	BECK, MICHAEL T	34	RIDGEVILLE	BENNETT, RICHARD J	13	HARRISON
BATES, SEAN	13	LIBERTY	BECK, MICHAEL T	26	RIDGEVILLE	BENNETT, RICHARD J	13	HARRISON
BAUER, CARLTON H	26	FLATROCK	BECK, MICHAEL T	26	RIDGEVILLE	BENNETT, RICHARD J	23	HARRISON
BAUER, CARLTON H	12	FLATROCK	BECK, MICHAEL T	36	RIDGEVILLE	BENSON, JEFFERY S	13	WAS
BAUGHMAN FARMS, INC	25	NAPOLEON	BECK, PETER C	27	LIBERTY	BENSON, JEFFERY S	13	WAS
BAUGHMAN FARMS, INC	21	HARRISON	BECK, PETER C	28	LIBERTY	BENT FARMS, LLC	28	RIDGEVILLE
BAUGHMAN FARMS, INC	26	DAMASCUS	BECK, RICHARD T	30	HARRISON	BENT FARMS, LLC	28	RIDGEVILLE
BAUGHMAN FARMS, INC	17	MONROE	BECK, RICHARD T	30	HARRISON	BENTLEY ENTERPRISES, LLC	24	HARRISON
BAUGHMAN LAND, INC	25	NAPOLEON	BECK, ROBERT L	32	HARRISON	BERGSTEDT, DEBORA K	01	LIBERTY
BAUGHMAN LAND, INC	29	HARRISON	BECK, STEVEN J	28	RIDGEVILLE	BERGSTEDT, DEBORA K	01	LIBERTY
BAUGHMAN LAND, INC	30	HARRISON	BECKER, MARIE K	17	FREEDOM	BERGSTEDT, KENNETH L	30	WAS
BAUGHMAN LAND, INC	30	HARRISON	BECKER, MARIE K	20	FREEDOM	BERGSTEDT, KENNETH L	02	LIBERTY
BAUGHMAN LAND, INC	31	HARRISON	BEHNFELDT, CHAD S	28	DAMASCUS	BERGSTEDT, KEVIN M	02	LIBERTY
BAUGHMAN LAND, INC	32	HARRISON	BEHNFELDT, JOSHUA A	22	FREEDOM	BERGSTEDT, PAUL F	14	LIBERTY
BAUGHMAN LAND, INC	35	HARRISON	BEHNFELDT, JOSHUA A	28	FREEDOM	BERGSTEDT, PAUL F	18	WAS
BAUGHMAN, JOAN	31	HARRISON	BEHNFELDT, JOSHUA L	31	FREEDOM	BERGSTEDT, PAUL F	18	WAS
BAUGHMAN, JOAN M	24	NAPOLEON	BEHNFELDT, LARRY L	26	DAMASCUS	BERGSTEDT, PAUL F	13	LIBERTY
BAUGHMAN, JOAN M	36	NAPOLEON	BEHNFELDT, LARRY L	28	DAMASCUS	BERNICKE, MICHAEL	28	NAPOLEON
BAUGHMAN, JOAN M	14	HARRISON	BEHNFELDT, LARRY L	28	DAMASCUS	BERNICKE, MICHAEL J	28	NAPOLEON
BAUGHMAN, JOAN M	14	HARRISON	BEHNFELDT, LARRY L	35	DAMASCUS	BERNICKE, MICHAEL J	28	NAPOLEON
BAUGHMAN, JOAN M	15	HARRISON	BEHNFELDT, LARRY S	28	DAMASCUS	BERNICKE, MICHAEL J	28	NAPOLEON
BAUGHMAN, JOAN M	19	HARRISON	BEHNFELDT, MARK D	22	FREEDOM	BERVIA, LLC	21	DAMASCUS
BAUGHMAN, JOAN M	19	HARRISON	BEHNFELDT, MARK D	22	FREEDOM	BERVIA, LLC	17	DAMASCUS
BAUGHMAN, JOAN M	20	HARRISON	BEHNFELDT, MARK D	22	FREEDOM	BERVIA, LLC	19	DAMASCUS
BAUGHMAN, JOAN M	21	HARRISON	BEHNFELDT, TERRY L	03	MONROE	BEVELHYMER FARM, LLC	31	HARRISON
BAUGHMAN, JOAN M	25	HARRISON	BEHNFELDT, TERRY L	03	MONROE	BIEDERSTEDT JR, FREDERICK W	27	MONROE
BAUGHMAN, JOAN M	26	HARRISON	BEHRMAN FARMS, LTD	35	RICHFIELD	BIEDERSTEDT, DANIEL	08	NAPOLEON
BAUGHMAN, JOAN M	28	HARRISON	BEHRMAN FARMS, LTD	26	RICHFIELD	BIEDERSTEDT, DARVIN L	15	MONROE
BAUGHMAN, JOAN M	30	HARRISON	BEHRMAN FARMS, LTD	26	RICHFIELD	BIEDERSTEDT, FREDERICK W	26	MONROE
BAUGHMAN, JOAN M	32	HARRISON	BEHRMAN FARMS, LTD	10	BARTLOW	BIEDERSTEDT, FREDERICK W	26	MONROE
BAUGHMAN, JOAN M	32	HARRISON	BEHRMAN FARMS, LTD	15	BARTLOW	BIEDERSTEDT, FREDERICK W	26	MONROE
BAUGHMAN, JOAN M	06	MONROE	BEHRMAN FARMS, LTD	15	BARTLOW	BIEDERSTEDT, FREDERICK W	27	MONROE
BAUGHMAN, JOAN M	07	MONROE	BEHRMAN, AMY S	31	DAMASCUS	BIEDERSTEDT, FREDERICK W	27	MONROE
BAUGHMAN, JOAN M	17	MONROE	BEHRMAN, COLE A	01	RICHFIELD	BIEDERSTEDT, TIFFANY A	15	MARION
BAUGHMAN, WYLODENE C	25	NAPOLEON	BEHRMAN, COLE A	26	RICHFIELD	BIHN, JEANNETTE D	13	RICHFIELD
BAUGHMAN, WYLODENE C	29	HARRISON	BEHRMAN, COLE A	26	RICHFIELD	BILOW, JOSHUA	19	DAMASCUS
BAUGHMAN, WYLODENE C	32	HARRISON	BEHRMAN, COLE A	12	MARION	BIRTCHEK, ALEX D	05	MONROE
BAUM, MARIANNE M	33	WAS	BEHRMAN, DONALD	36	MONROE	BISCHOFF, ANDREW J	34	NAPOLEON
BAUM, RICHARD	33	WAS	BEHRMAN, DONALD	07	BARTLOW	BISCHOFF, BONNIE J	26	FREEDOM
BAUMAN, DEAN	24	HARRISON	BEHRMAN, DONALD	07	BARTLOW	BISCHOFF, DONALD F	34	HARRISON
BAUMAN, DEAN W	31	WAS	BEHRMAN, DONALD F	11	MONROE	BISCHOFF, ERIC J	22	FREEDOM
BAUMAN, DEAN W	23	HARRISON	BEHRMAN, DOUGLAS E	10	BARTLOW	BISCHOFF, ERIC J	22	FREEDOM
BAUMAN, DEAN W	13	HARRISON	BEHRMAN, DOUGLAS E	10	BARTLOW	BISCHOFF, LARRY	26	FREEDOM
BAUMAN, DEAN W	13	HARRISON	BEHRMAN, KYLE T	15	BARTLOW	BISCHOFF, LARRY J	22	FREEDOM
BAUMAN, DEAN W	14	HAR	BEHRMAN, MARTY A	36	MONROE	BISCHOFF, LARRY J	22	FREEDOM
BAUMAN, DEAN W	15	HARRISON	BEHRMAN, NORBERT	07	BARTLOW	BISCHOFF, LARRY J	35	FREEDOM
BAUMAN, DEAN W	21	HARRISON	BEHRMAN, NORMA J	17	MONROE	BISCHOFF, LEROY A	35	FREEDOM
BAUMAN, DEAN W	23	HARRISON	BEHRMAN, NORMA J	34	RICHFIELD	BISHOP, DAVID L	29	MONROE
BAUMAN, DEAN W	23	HARRISON	BEHRMAN, TIMOTHY	26	RICHFIELD	BISHOP, DAVID L	28	MARION
BAUMAN, DEAN W	23	HARRISON	BEHRMAN, TIMOTHY	30	DAMASCUS	BISHOP, DAVID L	28	MARION
BAUMAN, DEAN W	23	HARRISON	BEHRMAN, TIMOTHY	15	BARTLOW	BISHOP, DAVID L	21	MARION
BAUMAN, DEAN W	26	HARRISON	BEHRMAN, TIMOTHY S	12	MARION	BISHOP, DAVID L	21	MARION
BAUMAN, DEAN W	23	HARRISON	BEHRMAN, TIMOTHY S	01	BARTLOW	BISHOP, DAVID L	30	MARION
BAUMAN, ERIC R	32	LIBERTY	BEHRMAN, TIMOTHY S	01	BARTLOW	BISHOP, JERRY	11	MARION
BAUMAN, ERIC R	23	HARRISON	BEHRMANN, DARREL	28	FREEDOM	BISHOP, JERRY	15	MARION
BAUMAN, ERIC R	23	HARRISON	BEHRMANN, DARREL B	28	FREEDOM	BISHOP, JERRY	24	MARION
BAUMAN, RONALD L	32	WAS	BEHRMANN, DARREL B	29	FREEDOM	BISHOP, JERRY L	24	MARION
BAUMAN, RONALD L	11	HAR	BEHRMANN, DARREL B	29	FREEDOM	BISHOP, JERRY L	21	MARION
BAUMAN, RONALD L	15	HARRISON	BEHRMANN, LAWRENCE H	21	FREEDOM	BISHOP, MARGARET	10	MARION
BAUMAN, RONALD L	14	HAR	BEHRMANN, LAWRENCE H	21	FREEDOM	BISHOP, MARGARET	10	MARION
BAUMAN, RONALD L	14	HAR	BEHRMANN, LAWRENCE H	29	FREEDOM	BISHOP, MARGARET	35	MARION
BAUMAN, RONALD L	15	HARRISON	BEILHARZ, KENT S	33	NAPOLEON	BISHOP, MARGARET	36	MARION
BAUMAN, RONALD L	15	HARRISON	BELCHER, JAMES L	26	WAS	BISHOP, MARGARET	36	MARION
BAUMAN, RONALD L	15	HARRISON	BELCHER, JAMES L	26	WAS	BISHOP, MARGARET	36	MARION
BAUMAN, RONALD L	16	HARRISON	BELL, STEVEN R	14	LIBERTY	BISHOP, MATHEW N	27	MARION
BAUMAN, RONALD L	22	HARRISON	BELLE LUE PROPERTIES	26	WAS	BISHOP, ROGER	36	MARION
BAUMAN, RONALD L	22	HARRISON	BELLE LUE PROPERTIES, LLC	26	WAS	BISHOP, ROGER L	23	MARION
BAUMAN, RONALD L	23	HARRISON	BEMAR CROP, LLC	32	WAS	BISHOP, ROGER L	36	MARION
BAUMAN, RONALD L	23	HARRISON	BEMAR CROP, LLC	32	WAS	BISHOP, ROGER L	31	BARTLOW
BAUMAN, RONALD L	23	HARRISON	BEMAR CROP, LLC	32	WAS	BISHOP, ROGER L	31	BARTLOW
BAUMAN, RONALD L	23	HARRISON	BEMAR CROP, LLC	32	WAS	BISHOP, ROGER L	23	MARION
BAUMAN, RONALD L	26	HARRISON	BENECKE, MICHAEL L	34	RIDGEVILLE	BISHOP, SCOTT A	20	RICHFIELD
BAUS, NEIL A	17	DAMASCUS	BENECKE, MICHAEL L	34	RIDGEVILLE	BISHOP, SCOTT A	36	MARION
BAVARIAN CLUB, INC	15	BARTLOW	BENECKE, MICHAEL L	28	FREEDOM	BISHOP, SCOTT E	21	RICHFIELD
BAYES, DAVID	26	WAS	BENECKE, PHILIP E	24	RIDGEVILLE	BISHOP, STANLEY S	36	MARION
BAYES, DAVID	26	WAS	BENECKE, PHILIP E	05	NAPOLEON	BKN PROPERTY, LLC	26	DAMASCUS
BEARLEY, WILLIAM J	28	WAS	BENECKE, RONALD V	24	RIDGEVILLE	BLACK SWAMP GROUP, LLC	21	DAMASCUS
BECHTOL, LEW A	08	FLATROCK	BENECKE, RONALD V	24	RIDGEVILLE	BLACKWOOD, DOUGLAS	33	NAPOLEON
BECK BROS, INC	35	RIDGEVILLE	BENECKE, RONALD V	26	RIDGEVILLE	BLACKWOOD, SANDRA S	09	FLATROCK
BECK BROS, INC	34	RIDGEVILLE	BENECKE, RONALD V	36	RIDGEVILLE	BLACKWOOD, SANDRA S	09	FLATROCK
BECK BROS, INC	29	HARRISON	BENIEN, ALLAN B	02	NAPOLEON	BLAIR SHULTZ, AMY J	18	DAMASCUS
BECK BROS, INC	34	RIDGEVILLE	BENIEN, DENNIS A	24	NAPOLEON	BLAIR, LEONARD P	24	NAPOLEON
BECK BROTHERS, INC	25	RIDGEVILLE	BENNETT, NANCY A	13	HARRISON	BLAIR, LEONARD P	13	BARTLOW



BLAIR, ROBERT C	19	DAMASCUS	BOSTELMAN, SCOTT L	18	NAPOLEON	BRUBAKER, JOSEPH R	31	RICHFIELD
BLASINGIM, BILLY	27	HARRISON	BOSTELMAN, SCOTT M	17	NAPOLEON	BRUBAKER, JOSEPH R	31	RICHFIELD
BLAUSEY, LOIS A	01	FLATROCK	BOSTELMAN, WILBERT K	24	RIDGEVILLE	BRUBAKER, JOSEPH R	31	RICHFIELD
BLESCH, CHARLES V	22	WAS	BOSTELMAN, WILBERT K	24	RIDGEVILLE	BRUBAKER, JOSEPH R	31	RICHFIELD
BLESCH, TYLER	20	WAS	BOSTELMAN, WILBERT K	29	FREEDOM	BRUBAKER, JOSEPH R	19	BARTLOW
BLESCHKE, PHYLLIS M	17	WAS	BOSTELMAN, HEIDI A	04	NAPOLEON	BRUBAKER, JOSEPH R	13	MARION
BLESCHKE, PHYLLIS M	17	WAS	BOTJER, DARRELL L	06	BARTLOW	BRUBAKER, JOSEPH R	24	MARION
BLOOM, DUSTIN	26	FREEDOM	BOTJER, DARRELL L	05	BARTLOW	BRUBAKER, JOSEPH R	19	BARTLOW
BLUE, ROBERT L	24	MARION	BOUTET RAIL WELDING (USA)	05	LIBERTY	BRUBAKER, KENNETH	12	MARION
BLUE, ROBERT L	24	MARION	BOWER, DOUGLAS R	02	PLEASANT	BRUBAKER, KENNETH J	24	MARION
BOARD OF HENRY COUNTY	12	NAPOLEON	BOWER, DOUGLAS R	02	PLEASANT	BRUBAKER, LUCAS J	04	PLEASANT
BOARD OF TOWNSHIP TRUSTEES	26	LIBERTY	BOWER, DOUGLAS R	02	PLEASANT	BRUBAKER, LUCAS J	04	PLEASANT
BOCKELMAN, BRADLEY A	30	LIBERTY	BOWERMAN, JARED M	20	RIDGEVILLE	BRUBAKER, ROBERT	34	MONROE
BOCKELMAN, BRADLEY A	13	FREEDOM	BOWERMAN, TONY R	14	LIBERTY	BRUBAKER, ROBERT	01	MARION
BOCKELMAN, DARREL E	23	FREEDOM	BOWERMAN, TONY R	14	LIBERTY	BRUBAKER, ROBERT J	03	MARION
BOCKELMAN, DARREL E	16	FREEDOM	BOWERS, DAVID J	03	LIBERTY	BRUBAKER, ROBERT J	06	BARTLOW
BOCKELMAN, DARREL E	23	FREEDOM	BOWERS, FERREL E	24	WAS	BRUBAKER, ROBERT J	01	MARION
BOCKELMAN, DARREL E	23	FREEDOM	BOWERS, FERREL E	25	WAS	BRUBAKER, THOMAS	01	MARION
BOCKELMAN, DARREL E	24	FREEDOM	BOWERS, ORRIN C	17	RIDGEVILLE	BRUBAKER, THOMAS	01	MARION
BOCKELMAN, DARREL E	23	FREEDOM	BOWERS, TIMOTHY H	19	LIBERTY	BRUBAKER, THOMAS	01	MARION
BOCKELMAN, DAVID	07	FLATROCK	BOWMAN, VIVIAN L	03	BARTLOW	BRUBAKER, THOMAS L	01	MARION
BOCKELMAN, DAVID	07	FLATROCK	BOX, BOYD E	35	WASHINGTON	BRUBAKER, THOMAS L	06	BARTLOW
BOCKELMAN, DELMAR	31	NAPOLEON	BOX, CYNTHIA A	31	FREEDOM	BRUBAKER, WILLIAM E	34	MONROE
BOCKELMAN, DELMER	31	NAPOLEON	BOX, DARWIN	13	WAS	BRUBAKER, WILLIAM E	34	MONROE
BOCKELMAN, JOHN A	15	NAPOLEON	BOX, RANDY	25	WAS	BRUBAKER, WILLIAM E	01	MARION
BOCKELMAN, LARRY	31	NAPOLEON	BOX, RANDY	25	WASHINGTON	BRUBAKER, WILLIAM E	24	MARION
BOCKELMAN, MARLENE	31	NAPOLEON	BOYD, SHARON J	27	DAMASCUS	BRUSHABER, BEVERLY K	12	RICHFIELD
BOCKELMAN, PATRICIA	15	NAPOLEON	BOYER, GARRETT	31	DAMASCUS	BRUSHABER, JACOB A	30	NAPOLEON
BOCKELMAN, PATRICIA	15	NAPOLEON	BOYER, WILLIAM G	20	RIDGEVILLE	BRUNS, EILERT F	17	NAPOLEON
BOCKELMAN, SUZANNE K	17	LIBERTY	BRANDT, IDA	35	MONROE	BRUNS, EVELYN	16	HARRISON
BOCKELMAN, SUZANNE K	17	LIBERTY	BRANDT, IDA	34	MONROE	BRUNS, EVELYN	16	HARRISON
BOCKELMAN, SUZANNE K	17	LIBERTY	BRANDT, LARRY R	29	RIDGEVILLE	BRUNS, RONALD	15	NAPOLEON
BOCKELMAN, TODD R	32	NAPOLEON	BRANDT, LARRY R	15	RIDGEVILLE	BRYANT PROPERTIES II, LTD	23	WAS
BODENBENDER, TODD	24	LIBERTY	BRANDT, LARRY R	26	RIDGEVILLE	BUCHENBERG, DAVID	15	HARRISON
BOESLING, THOMAS A	14	LIBERTY	BRANHAM, ETHYL	27	WAS	BUCHER, RICHARD D	26	WAS
BOESLING, THOMAS A	16	LIBERTY	BREECE, DONALD	19	BARTLOW	BUCHER, RUSSELL J	36	WASHINGTON
BONNER, CHRISTOPHER	27	LIBERTY	BREECE, FRED P	32	FLATROCK	BUCHER, RUSSELL J	01	WASHINGTON
BOOTH, WILLIAM D	14	BARTLOW	BREECE, PHILIP K	17	BARTLOW	BUCHER, RUSSELL J	01	WASHINGTON
BOOTH, WILLIAM D	27	BARTLOW	BREMER, LORNA M	07	NAPOLEON	BUCHHOLZ, RICK	02	MARION
BORDERS, RACHEL L	26	RICHFIELD	BREMER, LOUIS C	11	BARTLOW	BUCHHOLZ, RICK	03	MARION
BORDNER, ANNA J	28	FLATROCK	BREMER, LOUIS C	23	BARTLOW	BUCHHOLZ, RICK A	35	MONROE
BORN, JASON	12	DAMASCUS	BRENT, JANE D	04	MONROE	BUCHHOLZ, RICK A	35	MONROE
BORSTELMAN, KYLE M	34	NAPOLEON	BRENTLINGER, CHARLA J	17	MONROE	BUCHHOLZ, RICK A	33	RICHFIELD
BORTEL, ROBERT W	06	WAS	BRESSLER BROTHERS, LLC	36	LIBERTY	BUCHHOLZ, RICK A	33	RICHFIELD
BORTEL, ROBERT W	06	WAS	BRICK LANE PROPERTIES	14	MARION	BUCHHOLZ, RICK A	02	MARION
BORTEL, ROBERT W	05	WAS	BRICK LANE PROPERTIES	13	BARTLOW	BUCHHOLZ, RICK A	02	MARION
BORTEL, ROBERT W	06	WAS	BRICK LANE PROPERTIES	13	BARTLOW	BUCHHOLZ, RICK A	02	MARION
BORTON, MITCHELL	34	FREEDOM	BRIGGS, NANCY A	29	BARTLOW	BUCHHOLZ, RICK A	03	MARION
BORTZ, CONNIE M	31	MONROE	BRIGGS, NANCY A	33	BARTLOW	BUCHHOP, CANDACE M	36	RIDGEVILLE
BORTZ, CONNIE M	31	MONROE	BRINER, JEFFREY L	15	WAS	BUCHHOP, CANDACE M	36	RIDGEVILLE
BORTZ, MELVIN C	14	FLATROCK	BRINK, JAMES M	27	FREEDOM	BUCHHOP, ELDON	33	FREEDOM
BORTZ, OPAL E	23	FLATROCK	BRINK, LINDA L	24	FLATROCK	BUCHHOP, JEFFREY	21	FREEDOM
BORTZ, OPAL E	23	FLATROCK	BRINK, LINDA L	35	MONROE	BUCHHOP, JEFFREY L	21	FREEDOM
BOST, MARLENE	12	FLATROCK	BRINKMAN, EMERSON R	15	PLEASANT	BUCHHOP, MARLENE	27	LIBERTY
BOSTELMAN III, THEODORE W	29	FREEDOM	BRINKMAN, EMERSON R	13	PLEASANT	BUCHHOP, SARAH L	20	NAPOLEON
BOSTELMAN, BROCK J	16	FREEDOM	BRINKMAN, EMERSON R	16	PLEASANT	BUHRER, RODNEY D	31	RIDGEVILLE
BOSTELMAN, BROCK J	18	NAPOLEON	BRINKMAN, KRAIG	03	MONROE	BUHRER, RODNEY D	31	RIDGEVILLE
BOSTELMAN, BROCK J	18	NAPOLEON	BRINKMAN, KRAIG L	03	MONROE	BUENGER, JON W	33	RICHFIELD
BOSTELMAN, BROCK J	34	FREEDOM	BRINKMAN, LARRY L	22	MONROE	BUENGER, NATHALIA	15	MARION
BOSTELMAN, BROCK J	16	FREEDOM	BRINKMAN, LARRY L	21	PLEASANT	BUENGER, NATHALIA	23	MARION
BOSTELMAN, CLINTON A	24	FLATROCK	BRINKMAN, LAWRENCE H	09	PLEASANT	BUENGER, NATHALIA	23	MARION
BOSTELMAN, CLINTON A	26	FLATROCK	BRITENRIKER, BARBARA J	30	RIDGEVILLE	BUNKE, LAUREN E	20	FLATROCK
BOSTELMAN, CLINTON A	26	FLATROCK	BRITENRIKER, BARBARA J	30	RIDGEVILLE	BUNKE, MARY A	03	MARION
BOSTELMAN, CLINTON A	07	MONROE	BROKEN INVESTMENTS, LLC	09	LIBERTY	BUNKE, MARY A	03	MARION
BOSTELMAN, DENNIS	28	RICHFIELD	BROOKS, JAMIE A	06	WAS	BUNN, MARILYN L	33	DAMASCUS
BOSTELMAN, DENNIS	28	RICHFIELD	BROOKS, MARGARET	07	PLEASANT	BUNN, MARILYN L	34	DAMASCUS
BOSTELMAN, DENNIS	28	RICHFIELD	BROOKS, MARGARET	33	PLEASANT	BURDITT, ROBERT D	21	DAMASCUS
BOSTELMAN, DENNIS	31	RICHFIELD	BROOKS, SUSAN M	12	MARION	BURGEI, MARIA A	20	MARION
BOSTELMAN, EILEEN	12	PLEASANT	BROWN, ALAN D	15	FLATROCK	BURGEI, KAREN	23	PLEASANT
BOSTELMAN, KERMIT C	26	FLATROCK	BROWN, ALAN D	16	FLATROCK	BURGEI, KAREN	19	MARION
BOSTELMAN, LAURA	23	NAPOLEON	BROWN, ALAN D	05	FLATROCK	BURK II, KENNETH A	36	WASHINGTON
BOSTELMAN, LONNIE L	18	MARION	BROWN, ALAN D	05	FLATROCK	BURK JR, KENNETH A	36	WASHINGTON
BOSTELMAN, MARGERY E	29	FREEDOM	BROWN, ALAN D	15	FLATROCK	BURKHARD, JAN A	28	LIBERTY
BOSTELMAN, MARGERY E	30	NAPOLEON	BROWN, CHRISTOPHER A	15	FLATROCK	BURKHARD, JAN A	28	LIBERTY
BOSTELMAN, NATHAN	09	NAPOLEON	BROWN, CLAIR D	14	LIBERTY	BURKHARD, JAN A	28	LIBERTY
BOSTELMAN, NORMAN P	25	FREEDOM	BROWN, LISA L	15	PLEASANT	BURKHARD, JAN A	28	LIBERTY
BOSTELMAN, ROBERT	02	BARTLOW	BROWN, LISA L	15	PLEASANT	BURKHARD, JAN A	11	HAR
BOSTELMAN, ROBERT	31	RICHFIELD	BROWN, LISA L	15	PLEASANT	BURKHARD, JAN A	35	HARRISON
BOSTELMAN, ROBERT W	31	RICHFIELD	BROWN, MICHAEL W	04	LIBERTY	BURKHARD, JAN A	35	HARRISON
BOSTELMAN, ROBERT W	31	RICHFIELD	BROWN, THEODORE V	22	PLEASANT	BURKHARD, JAN A	31	DAMASCUS
BOSTELMAN, ROBERT W	31	RICHFIELD	BRUBAKER, CODY P	02	MARION	BURKHART, CHRIS G	27	PLEASANT
BOSTELMAN, ROBERT W	24	MARION	BRUBAKER, CYNTHIA	08	PLEASANT	BURKHART, KENNETH L	20	FLATROCK
BOSTELMAN, ROBERT W	11	BARTLOW	BRUBAKER, CYNTHIA	08	PLEASANT	BURKHART, LAWRENCE L	21	PLEASANT
BOSTELMAN, RODALD M	23	FREEDOM	BRUBAKER, CYNTHIA	01	MARION	BURKHART, PAUL	28	PLEASANT
BOSTELMAN, RODNEY L	17	FREEDOM	BRUBAKER, CYNTHIA	01	MARION	BURKHOLDER, DONNA	29	RIDGEVILLE
BOSTELMAN, RODNEY L	18	NAPOLEON	BRUBAKER, CYNTHIA	01	MARION	BURKHOLDER, DONNA	29	RIDGEVILLE
BOSTELMAN, RODNEY L	18	NAPOLEON	BRUBAKER, CYNTHIA	01	MARION	BURKHOLDER, JAY	16	FREEDOM
BOSTELMAN, RODNEY L	18	NAPOLEON	BRUBAKER, CYNTHIA F	08	PLEASANT	BURKHOLDER, JOE M	16	RIDGEVILLE
BOSTELMAN, RODNEY L	19	NAPOLEON	BRUBAKER, DANIEL	12	MARION	BURKHOLDER, JOE M	16	RIDGEVILLE
BOSTELMAN, RONALD M	34	FREEDOM	BRUBAKER, DANIEL F	24	MARION	BURKHOLDER, LEONARD S	16	RIDGEVILLE
BOSTELMAN, SCOTT	18	NAPOLEON	BRUBAKER, GEORGE J	11	MARION	BURKHOLDER, MICHAEL D	17	RIDGEVILLE
BOSTELMAN, SCOTT L	18	NAPOLEON	BRUBAKER, JOSEPH	12	MARION	BURKLE, TYLER	19	RIDGEVILLE

# PLATBOOK INDEX 2020

BURNS, BETTY	14	NAPOLEON	CARROL, DOUGLAS J	15	DAMASCUS	CODY, WILLIAM R	15	MONROE
BURNS, BETTY	15	NAPOLEON	CARROL, DOUGLAS J	15	DAMASCUS	CODY, WILLIAM R	15	MONROE
BURNS, BETTY	15	NAPOLEON	CARROL, DOUGLAS J	15	DAMASCUS	COHRS FARM, LLC	03	BARTLOW
BUSCH & HAMMER, INC	25	MONROE	CARROL, DOUGLAS J	15	DAMASCUS	COHRS FARM, LLC	10	BARTLOW
BUSCH, DONALD P	08	MONROE	CARROLL, JONATHAN P	27	WAS	COHRS, ELDON	12	FLATROCK
BUSCH, DONALD P	08	MONROE	CARR'S RIVER BOTOMS, LLC	11	DAMASCUS	COHRS, ELDON	26	MONROE
BUSCH, DONALD P	08	MARION	CARSON BROTHERS FARMS	11	DAMASCUS	COHRS, ELDON	20	MONROE
BUSCH, DONALD P	01	MARION	CARSON BROTHERS FARMS	11	DAMASCUS	COHRS, KYLE M	19	MONROE
BUSCH, DONALD P	02	MARION	CARSON BROTHERS FARMS	11	DAMASCUS	COHRS, KYLE M	12	FLATROCK
BUSCH, DONALD P	08	MARION	CARSON BROTHERS FARMS	11	DAMASCUS	COHRS, KYLE M	26	MONROE
BUSCH, DONALD P	08	MARION	CARSON BROTHERS FARMS, LLC	10	DAMASCUS	COHRS, LINDA	20	MONROE
BUSCH, DONALD P	08	MARION	CARSON, RODNEY P	12	DAMASCUS	COHRS, LOU A	22	RIDGEVILLE
BUSCH, DONALD P	08	MARION	CARTER, SHARON L	25	WASHINGTON	COHRS, MICHAEL D	34	FREEDOM
BUSCH, KENNETH	14	MARION	CARTER, SHARON L	36	WASHINGTON	COLDREN, HARRY D	19	BARTLOW
BUSCH, KENNETH	07	BARTLOW	CASE VENTURES, LLC	22	NAPOLEON	COLDREN, HARRY D	27	BARTLOW
BUSCH, KENNETH	14	MARION	CASE, IAN C	12	DAMASCUS	COLDREN, HARRY D	34	BARTLOW
BUSCH, KENNETH	07	BARTLOW	CASEY GEEH, LLC	09	PLEASANT	COLLINS, JACK	09	DAMASCUS
BUSCH, STEVEN J	14	LIBERTY	CASPER, LOIS A	23	MARION	COLLINS, JACK S	09	DAMASCUS
BUSCH, STEVEN J	14	LIBERTY	CASPER, LOIS A	23	MARION	COLLYER, BARBARA S	15	NAPOLEON
BUSCH, STEVEN J	24	HARRISON	CASPER, LOIS A	23	MARION	CON-ANN FARMS, INC	36	LIBERTY
BUSCH, STEVEN J	27	HARRISON	CASSERLY, CYNTHIA L	05	FLATROCK	CON-ANN FARMS, INC	36	LIBERTY
BUSCH, STEVEN J	16	DAMASCUS	CASSERLY, CYNTHIA L	05	FLATROCK	CON-ANN FARMS, INC	01	LIBERTY
BUSCH, STEVEN J	19	DAMASCUS	CASSERLY, CYNTHIA L	08	FLATROCK	CONKLIN, LORETTA A	14	HAR
BUSCH, STEVEN J	19	DAMASCUS	CASSIDY, KEVIN J	35	PLEASANT	CONKLIN, PAUL	11	RICHFIELD
BUSCH, STEVEN J	32	DAMASCUS	CASSIDY, ZACHARY J	35	PLEASANT	CONKLIN, PAUL	11	RICHFIELD
BUSCH, STEVEN J	26	DAMASCUS	CAVANAUUGH FAMILY FARMS	19	BARTLOW	CONKLIN, ROSA M	10	DAMASCUS
BUSCH, STEVEN J	25	FLATROCK	CAVANAUUGH FAMILY FARMS	20	BARTLOW	CONNER, HAROLD L	02	WAS
BUSCH, STEVEN J	01	MARION	CCS REALTY, LLC	07	LIBERTY	CONNER, JENNIFER F	04	MONROE
BUSCH, STEVEN J	28	MARION	CCS REALTY, LLC	07	LIBERTY	CONNER, JENNIFER L	07	MONROE
BUSCH, STEVEN J	15	MARION	CCS REALTY, LLC	07	LIBERTY	CONRAD, SARA J	21	DAMASCUS
BUSCH, STEVEN J	28	MARION	CCS REALTY, LLC	07	LIBERTY	CONRAD, SARA J	20	DAMASCUS
BUSCH, STEVEN J	28	MARION	CECULSKI, CRAIG W	27	LIBERTY	CONRAD, SARA J	28	DAMASCUS
BUSCH, STEVEN J	07	BARTLOW	CHAMBERS, DANIEL	14	WAS	CONRAD, SARA J	28	DAMASCUS
BUSCH, STEVEN J	24	HARRISON	CHESTER, JAMES F	24	NAPOLEON	CONROY, WILLIAM P	33	BARTLOW
BUSCH, STEVEN J	13	HARRISON	CHESTER, JAMES F	23	NAPOLEON	COOK, MICHAEL C	25	WAS
BUSCH, STEVEN J	16	DAMASCUS	CHESTER, JAMES F	07	MONROE	COON CREEK FARMS, LLC	32	WAS
BUSCH, TRACY L	19	HARRISON	CHESTER, JAMES F	07	MONROE	COON CREEK FARMS, LLC	33	WAS
BUSCH, TRACY L	19	HARRISON	CHESTER, JAMES F	07	MONROE	COON CREEK FARMS, LLC	32	WAS
BUSH CREEK, LLC	01	BARTLOW	CHESTER, JAMES F	07	MONROE	COOPER FARMS, INC	13	MONROE
BUSINGER FAMILY FARMS, LLC	02	RICHFIELD	CHRIST COMMUNITY CHURCH	35	RIDGEVILLE	COOPER FARMS, INC	13	MONROE
BUSINGER FAMILY FARMS, LLC	36	DAMASCUS	CHRISTIAN JR, WAYNE J	31	BARTLOW	COOPER FARMS, INC	13	MONROE
BUSINGER FAMILY FARMS, LLC	36	DAMASCUS	CHRISTIAN, DIANE	25	MARION	COOPER FARMS, INC	13	MONROE
BUSINGER FAMILY FARMS, LLC	02	RICHFIELD	CHRISTIAN, DIANE	25	MARION	COOPER FARMS, INC	13	MONROE
BUTLER, BUFFARD A	05	NAPOLEON	CHRISTIAN, LISA A	25	MARION	COOPER, JOHN A	02	PLEASANT
BUTLER, DELBERT G	10	DAMASCUS	CHRISTIAN, LISA A	25	MARION	COOPER, JOHN A	02	PLEASANT
BUTLER, EDWARD G	10	DAMASCUS	CHRISTIAN, LISA A	25	MARION	COOPER, MARIE	15	DAMASCUS
BWR PROPERTIES, LLC	05	LIBERTY	CHRISTIAN, LISA A	25	MARION	CORDES, HILDEGARD	17	NAPOLEON
BWR PROPERTIES, LLC	31	DAMASCUS	CITY OF NAPOLEON	12	NAPOLEON	CORDES, JAMES D	09	NAPOLEON
		<b>C</b>	CITY OF NAPOLEON	11	NAPOLEON	CORDES, JOHN H	23	FLATROCK
C & J FAMILY FARMS, LLC	10	MONROE	CITY OF NAPOLEON	14	NAPOLEON	CORDES, JOHN H	27	FLATROCK
C & J FAMILY FARMS, LLC	11	MONROE	CITY OF NAPOLEON	15	NAPOLEON	CORDES, JUDITH A	06	NAPOLEON
C & J FAMILY FARMS, LLC	14	MONROE	CITY OF NAPOLEON	07	LIBERTY	CORDES, JUDITH A	06	NAPOLEON
C & J FAMILY FARMS, LLC	14	MONROE	CITY OF NAPOLEON	08	LIBERTY	CORDES, JUDITH A	30	FREEDOM
C G PROPERTIES	10	NAPOLEON	CITY OF NAPOLEON	18	NAPOLEON	CORDES, JUDITH A	06	NAPOLEON
CALVILLO, PEDRO	29	LIBERTY	CITY OF NAPOLEON	18	HAR	CORDES, JUDITH A	06	NAPOLEON
CALVILLO, PEDRO	30	LIBERTY	CITY OF NAPOLEON	12	NAPOLEON	CORDES, JUDITH A	06	NAPOLEON
CALVILLO, PEDRO	30	LIBERTY	CITY OF NAPOLEON	12	NAPOLEON	CORDES, KENNETH H	09	NAPOLEON
CAMPBELL SOUP COMPANY	08	HARRISON	CITY OF NAPOLEON	12	NAPOLEON	CORDES, MARY L	35	FREEDOM
CAMPBELL SOUP COMPANY	17	HARRISON	CITY OF NAPOLEON	12	NAPOLEON	CORDES, THOMAS P	17	MARION
CAMPBELL SOUP COMPANY	18	HARRISON	CITY OF NAPOLEON	14	NAPOLEON	CORDES, TRAVIS	27	RICHFIELD
CAMPBELL SOUP COMPANY	18	HARRISON	CITY OF NAPOLEON	23	NAPOLEON	CORDES, WILLIAM M	06	NAPOLEON
CAMPBELL SOUP COMPANY	07	HARRISON	CITY OF NAPOLEON	23	NAPOLEON	CORDES, WILLIAM M	06	NAPOLEON
CAMPBELL SOUP COMPANY	07	HARRISON	CITY OF NAPOLEON	23	NAPOLEON	COROGIN, WESTON R	12	DAMASCUS
CAMPBELL SOUP COMPANY	08	HARRISON	CITY OF NAPOLEON	27	NAPOLEON	COUNTY ROAD U-9 PROPERTY, LLC	22	LIBERTY
CAMPBELL SOUP COMPANY	08	HARRISON	CITY OF NAPOLEON	07	LIBERTY	COWELL, BOBBY J	18	FREEDOM
CAMPBELL SOUP COMPANY	09	HARRISON	CITY OF NAPOLEON	07	LIBERTY	COWELL, BOBBY J	18	FREEDOM
CAMPBELL SOUP COMPANY	17	HARRISON	CITY OF NAPOLEON	07	LIBERTY	COWELL, BOBBY J	18	FREEDOM
CAMPBELL SOUP COMPANY	17	HARRISON	CITY OF NAPOLEON	07	LIBERTY	COWELL, BOBBY J	18	FREEDOM
CAMPBELL SOUP COMPANY	18	HARRISON	CITY OF NAPOLEON	24	NAPOLEON	COWELL, KENNETH M	18	FREEDOM
CAMPBELL SOUP COMPANY	18	HARRISON	CITY OF NAPOLEON	07	LIBERTY	COX, ABBY	24	DAMASCUS
CAMPBELL SOUP COMPANY	18	HAR	CIVIELLO, ROBIN	17	HARRISON	COX, MICHAEL R	22	WAS
CAMPBELL SOUP COMPANY	18	HARRISON	CLADY FARMS, LLC	34	FLATROCK	COY, CYNTHIA S	31	FREEDOM
CAMPBELL SOUP COMPANY	18	HARRISON	CLADY FARMS, LLC	03	MONROE	CR KIKERPILL INVESTMENTS, LLC	14	HAR
CAMPBELL SOUP COMPANY	18	HARRISON	CLADY FARMS, LLC	03	MONROE	CRABIEL, NORMA J	29	RICHFIELD
CAMPBELL SOUP COMPANY	18	HARRISON	CLADY FARMS, LLC	03	MONROE	CRABIEL, NORMA J	30	RICHFIELD
CANELLI, PATRICIA	34	WAS	CLADY FARMS, LLC	16	MONROE	CRAMER, JAMIESON C	02	WAS
CANELLI, PATRICIA	22	WAS	CLADY FARMS, LLC	06	MARION	CRAMER, JAMIESON C	02	WAS
CANELLI, PATRICIA	22	WAS	CLADY FARMS, LLC	06	MARION	CRAMER, ROBERT L	17	NAPOLEON
CANELLI, PATRICIA	27	WAS	CLADY, FORREST L	24	FLATROCK	CRAMER, ROBERT L	21	NAPOLEON
CANELLI, PATRICIA	34	WAS	CLADY, RAY L	24	FLATROCK	CRAMER, ROBERT L	21	NAPOLEON
CANELLI, PATRICIA	34	WAS	CLADY, SHEILA M	24	FLATROCK	CRAMERRUMPLE, DA	08	DAMASCUS
CANELLI, PATRICIA	35	WAS	CLAPP, DENNIS P	23	LIBERTY	CRANDALL, DAVID	33	NAPOLEON
CANELLI, PATRICIA	35	WAS	CLARK, DELBERT C	08	MONROE	CRANDALL, MARK A	08	DAMASCUS
CANELLI, PATRICIA	35	WASHINGTON	CLARK, DELBERT C	08	MONROE	CRANDALL, MATTHEW R	16	NAPOLEON
CANELLI, PATRICIA	03	WAS	CLARK, J J	33	NAPOLEON	CRAWFORD, GENE	10	MONROE
CANELLI, PATRICIA	33	WAS	CLAUSING, BETH E	30	PLEASANT	CRAWFORD, GENE A	29	HARRISON
CANELLI, PATRICIA	35	WAS	CLAUSING, BETH E	32	PLEASANT	CRAWFORD, GENE A	04	MONROE
CANITIA, ALFRED	23	LIBERTY	CLINE, CHARLES	05	HARRISON	CRAWFORD, RICHARD L	20	NAPOLEON
CANITIA, ALFRED	23	LIBERTY	CLINE, CHARLES M	01	MONROE	CRAWFORD, THOMAS F	05	MONROE
CAPE, AUSTIN B	13	FREEDOM	CLINE, KAREN S	18	WAS	CRAWFORD, VEDA G	20	HARRISON
CARNAHAN, TODD T	34	LIBERTY	CLINE, KAREN S	18	WAS	CRAWFORD, VEDA G	20	HARRISON
CARPENTER, MICHAEL	07	DAMASCUS	CLINE, ROGER L	35	HARRISON	CREAGER, DALE	10	PLEASANT
CARPENTER, RANDY	28	WAS	COBB, GINGER L	13	LIBERTY	CREAGER, DALE	07	MARION
CARR JR, ARCHIE	09	BARTLOW	COBB, TYLER R	13	LIBERTY	CREAGER, DALE	07	MARION
CARR JR, ARCHIE	03	MARION	COCHRAN, GEORGE S	26	FREEDOM	CREAGER, DALE	35	MARION
CARR JR, ARCHIE H	10	BARTLOW	CODY, CLAYTON F	15	MONROE	CREAGER, DALE	35	MARION
CARROL, DANIEL J	15	DAMASCUS	CODY, CLAYTON F	15	MONROE	CREAGER, DALE	35	MARION

CREAGER, DALE	35	MARION	DAMMAN, M, DAVID M	15	FREEDOM	DETMER, JOHN T	31	MONROE
CREAGER, DALE	35	MARION	DAMMAN, M, DAVID M	15	FREEDOM	DETMER, JOYCE S	19	HARRISON
CREAGER, DALE	35	MARION	DAMMAN, M, DAVID M	17	FREEDOM	DETMER, TERESA	20	WAS
CREAGER, DALE	35	MARION	DAMMAN, M, DAVID M	20	FREEDOM	DETMER, TERRANCE L	19	WAS
CREAGER, DALE E	28	FLATROCK	DAMMAN, M, DAVID M	20	FREEDOM	DETTMER, STEVEN D	06	MONROE
CREAGER, DALE E	32	RICHFIELD	DAMMAN, M, DAVID M	17	FREEDOM	DEWESE, BRUCE R	23	DAMASCUS
CREAGER, DALE E	26	MARION	DAMMAN, MARIETTA	15	FREEDOM	DEWESE, BRUCE R	24	DAMASCUS
CREAGER, DALE E	35	MARION	DAMMAN, MARIETTA	22	FREEDOM	DEWESE, ROXANN	09	LIBERTY
CREAGER, DALE E	04	PLEASANT	DAMMAN, RANDALL L	15	FREEDOM	DEWESE, ROXANN	09	LIBERTY
CREAGER, DALE E	22	MARION	DAMMAN, RANDALL L	16	FREEDOM	DEWESE, ROXANN	09	LIBERTY
CREAGER, DALE E	27	MARION	DAMMAN, RANDALL L	16	FREEDOM	DEWIT, MICHAEL J	19	LIBERTY
CREAGER, DALE E	35	MARION	DAMMAN, RANDALL L	16	FREEDOM	DEWIT, MICHAEL J	19	LIBERTY
CREAGER, DALE E	35	MARION	DAMMAN, RANDALL L	16	FREEDOM	DEY, RANDY	12	RICHFIELD
CREAGER, DALE E	35	MARION	DAMMAN, RANDALL L	15	FREEDOM	DIBLING, JOYCE A	26	DAMASCUS
CREAGER, DALE E	35	MARION	DAMMAN, ROBERT H	22	MARION	DIBLING, JOYCE A	26	DAMASCUS
CREAGER, DALE E	35	MARION	DAMMAN, RUTH	16	FREEDOM	DICK, PAUL A	12	RICHFIELD
CREAGER, DALE E	35	MARION	DAMMAN, RUTH	20	FREEDOM	DICKEY, JUSTIN T	09	DAMASCUS
CREAGER, DALE E	35	MARION	DAMMAN, SANDRA K	16	FREEDOM	DICKMAN, JAMES H	34	FLATROCK
CREAGER, JAMES	35	MARION	DANGLER, CARL	27	BARTLOW	DICKMAN, RALPH R	02	PLEASANT
CREAGER, JAMES	35	MARION	DANGLER, CARL F	33	BARTLOW	DICKMANDER, MARTIN J	19	FREEDOM
CREAGER, JAMES O	12	MARION	DANGLER, CARL F	33	BARTLOW	DICKMANN, JEFF S	33	LIBERTY
CREAGER, LARRY D	26	DAMASCUS	DANGLER, CLIFFORD I	27	BARTLOW	DICKMANN, JEFF S	33	LIBERTY
CREAGER, LEE E	27	MARION	DANGLER, CLIFFORD I	37	BARTLOW	DICKMANN, JUDITH K	28	NAPOLEON
CREAGER, LEE E	35	MARION	DANGLER, CLIFFORD I	27	BARTLOW	DICKMANN, MARVIN L	33	LIBERTY
CREPS, ROBERT D	03	WAS	DANGLER, CLIFFORD I	27	BARTLOW	DICKMANN, MARVIN L	33	LIBERTY
CREPS, ROBERT D	03	WAS	DAS SONNENBURG BAUERNHOF, LLC	29	MONROE	DICKMANN, STEVEN D	33	LIBERTY
CRONINGER JR, WILLIS J	15	BARTLOW	DAVID HUDDLE FARMS, LLC	28	HARRISON	DIEHL, RUBY E	21	FLATROCK
CROP PRODUCTION SERVICES	11	MARION	DAVIDSON, JOAN M	09	MONROE	DIELMAN, BERNARD L	18	DAMASCUS
CROSS, RICHARD L	27	WAS	DAVIS, GARY R	26	WAS	DIEM, CARA L	36	PLEASANT
CROSS, RICHARD L	28	WAS	DAVIS, GLENN E	11	MONROE	DIEM, DENNIS N	18	DAMASCUS
CROSSGROVE-MARILLO, JILL D	21	RIDGEVILLE	DAVIS, JEFFREY M	25	WAS	DIERKER, ELOISE M	05	WAS
CROSSGROVE-MARILLO, JILL D	22	RIDGEVILLE	DAVIS, KENNETH C	13	LIBERTY	DIETRICH, DAN	26	FLATROCK
CROSSLAND, CORNIE U	21	FLATROCK	DAVIS, KURT A	24	LIBERTY A	DIETRICH, LEE	35	FREEDOM
CROSSLAND, DONNA M	02	MARION	DAVIS, MILTON L	30	WAS	DIETRICH, LEE F	10	NAPOLEON
CROSSLAND, DONNA M	13	MARION	DAVIS, MILTON L	29	WAS	DIETRICH, MICHAEL	27	FREEDOM
CROSSROADS CHURCH	11	NAPOLEON	DAVIS, PAULA L	25	WAS	DIFETERICI, ANTONIO	27	WAS
CROUCH, RODNEY A	05	RICHFIELD	DAVIS, PAULA N	25	WAS	DJAK, MICHAEL J	35	FREEDOM
CRUEY, SYLVIA	07	MARION	DAVIS, SHELLEY	22	LIBERTY	DINIUS, ROGER W	16	MONROE
CSX RR	24	BARTLOW	DAVIS, TERRY	22	DAMASCUS	DIRR, DAVID	17	PLEASANT
CSX RR	36	BARTLOW	DAVIS, TERRY D	24	LIBERTY	DISHONG, MICHAEL	16	MARION
CULLER, JOSEPH G	10	HAR	DB FARMS, LLC	33	NAPOLEON	D'LAMATER, JAMES L	21	LIBERTY
CUMMINS, GEORGENE C	28	FLATROCK	DC TRUCK SERVICES, LLC	32	FREEDOM	D'LAMATER, JERALD W	27	LIBERTY
CUMMINS, GEORGENE C	28	FLATROCK	DEBIEN SR, GERALD G	28	WAS	D'LAMATER, JERALD W	27	LIBERTY
CUSTAR STONE COMPANY	01	RICHFIELD	DEHN, BRENDA	13	HARRISON	DLM CORPORATION	20	RIDGEVILLE
CUSTAR STONE COMPANY	01	RICHFIELD	DELVENTHAL, KEVIN	09	FLATROCK	DOBBLAERE, JAMES	33	NAPOLEON
CYMBOLA, ANTHONY C	16	WAS	DELVENTHAL, KEVIN	09	FLATROCK	DOBBLAERE, JAMES	33	NAPOLEON
<b>D</b>								
D & D ENTERPRISES	35	RIDGEVILLE	DELVENTHAL, KEVIN	09	FLATROCK	DOBBLAERE, JAMES	21	FLATROCK
D & D ENTERPRISES	36	RIDGEVILLE	DEMLAND, MELVIN	19	PLEASANT	DOMINIQUE, BARBARA A	16	RIDGEVILLE
D & D ENTERPRISES	35	RIDGEVILLE	DEMLAND, MELVIN L	19	PLEASANT	DOMINIQUE, MATTHEW J	05	NAPOLEON
D & D HOFFMAN FARMERS	01	PLEASANT	DEMLAND, MELVIN L	19	PLEASANT	DOMINIQUE, VIVIAN	18	LIBERTY
D & D HOFFMAN FARMERS	06	MARION	DENNIS, JUDITH A	34	WAS	DOMINIQUE, VIVIAN	19	LIBERTY
D & D HOFFMAN FARMERS	07	MARION	DESHLER, SUSAN R	29	PLEASANT	DONALD, RAYMOND E	16	WAS
D & M SCHROEDER, LLC	19	MARION	DESHLER, SUSAN R	20	PLEASANT	DONNETT, JOHN L	15	HARRISON
D & M SCHROEDER, LLC	29	MARION	DESHLER, SUSAN R	20	PLEASANT	DONNETT, JOHN L	10	HAR
D & M SCHROEDER, LLC	30	MARION	DESGRANGE, DOUGLAS	25	LIBERTY	DONNETT, WILLIAM L	15	HARRISON
D & M SCHROEDER, LLC	31	MARION	DESGRANGE, JAMES R	04	MARION	DOTTS, BRIAN R	13	WAS
D & P GIESIGE, LLC	34	PLEASANT	DESGRANGES BROS, INC	32	FLATROCK	DOTHY, CAROLYN J	29	WAS
D & P GIESIGE, LLC	34	PLEASANT	DESGRANGES BROS, INC	05	FLATROCK	DOUBLE C PROPERTIES, LLC	10	HAR
D J & J FARM, LLC	17	WAS	DESGRANGES BROS, INC	06	FLATROCK	DOWLING, PATRICIA E	25	DAMASCUS
D J & J FARM, LLC	17	WAS	DESGRANGES BROS, INC	08	FLATROCK	DREWEES, CARY A	28	NAPOLEON
D K SIEFKER AG, LLC	32	MARION	DESGRANGES BROS, INC	17	FLATROCK	DREWEES, CARY J	03	FLATROCK
D K SIEFKER AG, LLC	32	MARION	DESGRANGES BROS, INC	31	MONROE	DREWEES, DONNA	13	FREEDOM
D K SIEFKER AG, LLC	33	MARION	DESGRANGES BROS, INC	31	MONROE	DREWEES, DONNA K	13	FREEDOM
D K SIEFKER AG, LLC	33	MARION	DESGRANGES BROS, INC	08	FLATROCK	DREWEES, GEORGE R	06	NAPOLEON
DACHENHAUS, GARY L	14	LIBERTY	DESGRANGES BROS, INC	30	FLATROCK	DREWEES, JERRY L	32	RICHFIELD
DACHENHAUS, JANIS	17	NAPOLEON	DESGRANGES BROS, INC	32	FLATROCK	DREWEES, JERRY L	34	RICHFIELD
DACHENHAUS, RODNEY R	16	NAPOLEON	DESGRANGES BROS, INC	32	FLATROCK	DREWEES, JERRY M	32	RICHFIELD
DACHENHAUS, RODNEY R	15	NAPOLEON	DESGRANGES BROS, INC	33	FLATROCK	DREWEES, JOHN F	26	MONROE
DACHENHAUS, RODNEY R	16	NAPOLEON	DESGRANGES BROS, INC	33	FLATROCK	DREWEES, JOHN F	26	MONROE
DACHENHAUS, SUSAN A	08	MARION	DESGRANGES BROS, INC	05	PLEASANT	DREWEES, JOHN W	33	MONROE
DACHENHAUS, TERRY	20	MONROE	DESGRANGES, JAMES	32	MONROE	DREWEES, JOHN W	24	RICHFIELD
DACHENHAUS, TERRY	20	MONROE	DESGRANGES, JAMES	03	PLEASANT	DREWEES, KENNETH J	28	FREEDOM
DAD FARMS, LLC	28	FLATROCK	DESGRANGES, JAMES R	32	FLATROCK	DREWEES, KENNETH J	09	NAPOLEON
DALE D. & LAURANE T. WALTHER FARMS, INC.	32	BARTLOW	DESGRANGES, JAMES R	22	FLATROCK	DREWEES, KENNETH J	19	NAPOLEON
DAMASCUS TWP	22	DAMASCUS	DESGRANGES, JAMES R	22	FLATROCK	DREWEES, KENNETH J	16	NAPOLEON
DAMMAN, ALAN L	15	FREEDOM	DESGRANGES, JAMES R	29	FLATROCK	DREWEES, LESTER R	33	RICHFIELD
DAMMAN, ANDREW L	22	FREEDOM	DESGRANGES, JAMES R	29	FLATROCK	DREWEES, MARK	04	BARTLOW
DAMMAN, BARRY A	22	FREEDOM	DESGRANGES, JAMES R	32	FLATROCK	DREWEES, ROBERT L	05	BARTLOW
DAMMAN, DAVID	17	FREEDOM	DESGRANGES, JAMES R	32	FLATROCK	DREWEES, ROBERT L	04	BARTLOW
DAMMAN, DAVID	20	FREEDOM	DESGRANGES, JAMES R	34	FLATROCK	DREWEES, ROBERT L	04	BARTLOW
DAMMAN, DAVID M	20	FREEDOM	DESGRANGES, JAMES R	04	PLEASANT	DREWEES, ROBERT L	09	BARTLOW
DAMMAN, DAVID M	20	FREEDOM	DESGRANGES, JAMES R	08	PLEASANT	DREWEES, TYLER	08	RICHFIELD
DAMMAN, DAVID M	20	FREEDOM	DESGRANGES, JAMES R	12	PLEASANT	DROSS, BRUCE A	02	WAS
DAMMAN, DELBERT H	14	FREEDOM	DESGRANGES, RICKY A	05	PLEASANT	DRUMMOND, MARVIN L	04	LIBERTY
DAMMAN, DELBERT H	21	FREEDOM	DESGRANGES, RICKY A	19	FLATROCK	DRUMMOND, MARVIN L	04	LIBERTY
DAMMAN, DELBERT H	14	FREEDOM	DESGRANGES, RICKY A	32	FLATROCK	DRY CREEK, LLC	11	NAPOLEON
DAMMAN, DELBERT H	16	FREEDOM	DESGRANGES, RICKY A	32	FLATROCK	DRY CREEK, LLC	01	NAPOLEON
DAMMAN, DELBERT H	21	FREEDOM	DESGRANGES, RICKY A	22	MONROE	DTK FARMS, LLC	13	RIDGEVILLE
DAMMAN, DELBERT H	16	FREEDOM	DESGRANGES, RICKY A	08	PLEASANT	DTK FARMS, LLC	13	RIDGEVILLE
DAMMAN, DEREK J	31	DAMASCUS	DESHLER VILLAGE	23	BARTLOW	DTK FARMS, LLC	24	RIDGEVILLE
DAMMAN, JOHN	17	FREEDOM	DESHLER VILLAGE	23	BARTLOW	DTK FARMS, LLC	36	RIDGEVILLE
DAMMAN, LUCAS D	18	LIBERTY	DESIGN RENTALS OF OHIO	23	DAMASCUS	DTK FARMS, LLC	30	FREEDOM

DULLE, NORMAN	13	PLEASANT	EICHER II, WAYNE A	26	NAPOLEON	EVERINGHAM, TODD	33	MARION
DULLE, NORMAN S	13	PLEASANT	EICHER, LEE A	36	RIDGEVILLE	EVERINGHAM, TODD	33	MARION
DUNBAR, KEVIN G	06	FLATROCK	EICKHOFF, BEVERLY G	05	MONROE	EVERINGHAM, TODD	34	MARION
DUNBAR, WILLIAM E	27	NAPOLEON	EICKHOFF, BEVERLY G	07	MONROE	EVERINGHAM, TODD	34	MARION
DURHAM BROTHERS FARMS	31	NAPOLEON	EICKHOLT, DONNA J	26	WAS	EVERINGHAM, TODD	34	MARION
DURHAM BROTHERS FARMS	34	NAPOLEON	EICKMEIER, DALE L	16	RICHFIELD	EVERINGHAM, TODD	34	MARION
DURHAM BROTHERS FARMS	05	FLATROCK	EICKMEIER, LINDA K	21	RICHFIELD	EVERINGHAM, TODD	34	MARION
DURHAM BROTHERS FARMS	05	FLATROCK	EICKMEIER, LOIS A	21	RICHFIELD			
DURHAM, DANIEL	21	NAPOLEON	EIDEN, PATRICIA A	14	PLEASANT	FABER, JAMES C	33	PLEASANT
DURHAM, DANIEL L	20	NAPOLEON	EILERT FARMS, LTD	36	HARRISON	FABER, JAMES E	33	PLEASANT
DURHAM, HARRY	17	NAPOLEON	EILERT FARMS, LTD	05	RICHFIELD	FABER, TIMOTHY D	28	PLEASANT
DURHAM, JAMES A	10	FLATROCK	EILERT FARMS, LTD	05	RICHFIELD	FABER, TIMOTHY D	28	PLEASANT
DURHAM, JAMES A	10	FLATROCK	EILERT FARMS, LTD	07	RICHFIELD	ACKLER, DEE A	35	HARRISON
DURHAM, JAMES A	10	FLATROCK	EILERT FARMS, LTD	07	RICHFIELD	FAHRINGER, DENNIS D	15	LIBERTY
DURHAM, JAMES A	15	FLATROCK	EILERT FARMS, LTD	08	RICHFIELD	FARMERS ELEVATOR & GRAIN	31	FLATROCK
DURHAM, JAMES L	10	FLATROCK	EILERT FARMS, LTD	18	RICHFIELD	FAUSEY, GARY B	08	NAPOLEON
DURHAM, LEONARD E	12	RICHFIELD	EILERT FARMS, LTD	08	RICHFIELD	FEATHER, RITA	36	NAPOLEON
DURHAM, RUTH A	32	NAPOLEON	EILERT FARMS, LTD	08	RICHFIELD	FEDDERKE, TODD D	13	FLATROCK
DURHAM, VELMA J	30	NAPOLEON	EILERT FARMS, LTD	18	RICHFIELD	FEDDERKE, TODD E	14	FLATROCK
DURHAM, VELMA J	20	NAPOLEON	EILERT FARMS, LTD	30	RICHFIELD	FEFFER, JANET L	19	WAS
DURHAM, VELMA J	29	NAPOLEON	EILERT FARMS, LTD	30	RICHFIELD	FEFFER, JOHN P	23	LIBERTY
DURHAM, VELMA J	29	NAPOLEON	EILERT FARMS, LTD	30	RICHFIELD	FEFFER, JOHN P	23	LIBERTY
DURHAM, VELMA J	30	NAPOLEON	EIS, AUDREY C	29	FLATROCK	FELTER, ELIZABETH H	24	PLEASANT
DURHAM, WYLODENE	20	NAPOLEON	EIS, AUDREY C	29	FLATROCK	FELTER, ELIZABETH H	25	PLEASANT
DURHAM, WYLODENE	16	NAPOLEON	EIS, DAVID D	28	FLATROCK	FELTER, ELIZABETH H	19	MARION
DURHAM, WYLODENE	19	NAPOLEON	EIS, DOUGLAS W	28	FLATROCK	FELTER, ELIZABETH H	19	MARION
DURHAM, WYLODENE	20	NAPOLEON	EIS, EILENE L	33	FLATROCK	FELTER, ELIZABETH H	31	MARION
DURHAM, WYLODENE	31	NAPOLEON	EIS, TERRY	04	PLEASANT	FELTER, ELIZABETH H	31	MARION
DWIGHT HUDDLE FARMS, INC	02	LIBERTY	EISAMAN, JAMES R	15	NAPOLEON	FERGUSON, LAWRENCE R	32	LIBERTY
DWIGHT HUDDLE FARMS, INC	11	LIBERTY	EITZMAN, JERRY L	26	FLATROCK	FERGUSON, LAWRENCE R	32	LIBERTY
DWIGHT HUDDLE FARMS, INC	20	HARRISON	ELCHINGER	21	RICHFIELD	FERRIS, JULIE K	12	DAMASCUS
DWIGHT HUDDLE FARMS, INC	20	HARRISON	ELCHINGER, KENNETH J	01	PLEASANT	FERTILE SOIL FARMS, LLC	18	FREEDOM
DWIGHT HUDDLE FARMS, INC	20	HARRISON	ELCHINGER, KENNETH J	01	PLEASANT	FETHER, JEFFREY	32	RIDGEVILLE
DWIGHT HUDDLE FARMS, INC	20	HARRISON	ELCHINGER, MARGARET M	30	MARION	FETHER, NORMAN J	14	RIDGEVILLE
DWIGHT HUDDLE FARMS, INC	21	HARRISON	ELCHINGER, PAULETTE R	31	MARION	FETHER, NORMAN J	14	RIDGEVILLE
DWIGHT HUDDLE FARMS, INC	21	HARRISON	ELCHINGER, PAULETTE R	31	MARION	FIELDS, THOMAS J	35	WASHINGTON
DWIGHT HUDDLE FARMS, INC	34	HARRISON	ELIEFF, DAVID M	17	WAS	FIELTZ, JEFFERY	19	RIDGEVILLE
DWIGHT HUDDLE FARMS, INC	34	HARRISON	ELIEFF, DAVID M	17	WAS	FIFER, AMY L	15	DAMASCUS
DWIGHT HUDDLE FARMS, INC	34	HARRISON	ELIM HILL TRUST 1	27	LIBERTY	FILLING HOME FOUNDATION	25	NAPOLEON
DWIGHT HUDDLE FARMS, INC	24	DAMASCUS	ELLERBROCK, CORY S	24	MARION	FILLING HOME FOUNDATION	25	NAPOLEON
DWIGHT HUDDLE FARMS, INC	36	DAMASCUS	ELLERBROCK, DAVID W	25	RICHFIELD	FILLING HOME FOUNDATION	31	HARRISON
DWIGHT HUDDLE FARMS, INC	21	HARRISON	ELLING, EARL H	26	FREEDOM	FILLING HOME FOUNDATION	36	NAPOLEON
DWIGHT HUDDLE FARMS, INC	21	HARRISON	ELLING, JOSHUA A	15	FLATROCK	FILLING HOME FOUNDATION	30	HARRISON
DWIGHT HUDDLE FARMS, INC	21	HARRISON	ELLING, LORNA A	03	NAPOLEON	FILLING HOME FOUNDATION	30	HARRISON
DWIGHT HUDDLE FARMS, INC	21	HARRISON	ELLING, MICHAEL L	26	FREEDOM	FILLING HOME FOUNDATION	31	HARRISON
EAGLE EYE FARMS, LLC	22	RICHFIELD	ELLINWOOD, DARIEN R	26	WAS	FILLING HOME FOUNDATION	18	FLATROCK
EAGLE EYE FARMS, LLC	27	RICHFIELD	ELLINWOOD, DAREL H	28	WAS	FILLING HOME FOUNDATION	18	FLATROCK
EAGLE EYE FARMS, LLC	27	RICHFIELD	ELLINWOOD, KAREN	13	LIBERTY	FILLING HOME FOUNDATION	19	FLATROCK
EAGLE EYE FARMS, LLC	35	RICHFIELD	ELLINWOOD, KAREN	28	WAS	FILLING HOME FOUNDATION	19	FLATROCK
EAGLE EYE FARMS, LLC	35	RICHFIELD	ELLINWOOD, KAREN S	16	WAS	FILLINGER, SHANNON T	26	PLEASANT
EAGLE EYE FARMS, LLC	35	RICHFIELD	ELLINWOOD, KAREN S	14	WAS	FILZER, CAROLYN A	13	WAS
EAGLE EYE FARMS, LLC	35	RICHFIELD	ELLINWOOD, KAREN S	19	WAS	FILZER, KARL R	23	WAS
EAGLE EYE FARMS, LLC	23	BARTLOW	ELM CENTER PROPERTIES	34	MARION	FINCH, ALLEN J	35	WASHINGTON
EAGLE EYE FARMS, LLC	23	BARTLOW	ENGL, BRYON G	36	FLATROCK	FINDLING III, JOHN L	19	WAS
EAGLE EYE FARMS, LLC	23	BARTLOW	ENGL, BRYON G	36	PLEASANT	FINDLING, JOHN	18	WAS
EASTLAND ESTATES, LLC	24	BARTLOW	ENGL, BYRON	36	FLATROCK	FINKENBINER, KATHLEEN L	23	FLATROCK
EBERLE, CHARLES M	11	FLATROCK	ENGL, BYRON	36	FLATROCK	FINKENBINER, KATHLEEN M	14	FLATROCK
EBERLE, CHARLES M	02	FLATROCK	ENGL, BYRON	01	PLEASANT	FINKENBINER, KATHLEEN M	21	FLATROCK
EBERLE, ESTELLE R	04	NAPOLEON	ENGL, BYRON	11	PLEASANT	FINKENBINER, KATHLEEN M	21	FLATROCK
EBERLE, JOHN A	30	MONROE	ENGL, BYRON	17	PLEASANT	FINKENBINER, KATHLEEN M	23	FLATROCK
EBERLE, JOHN A	28	FLATROCK	ENGL, BYRON	20	PLEASANT	FINTEL, DAVID L	25	RICHFIELD
EBERLE, JOHN A	30	MONROE	ENGL, BYRON	20	PLEASANT	FINTEL, DAVID L	25	RICHFIELD
EBERLE, JOYCE	02	FLATROCK	ENGL, BYRON	21	PLEASANT	FINTEL, DAVID L	25	RICHFIELD
EBERLE, MARIE	31	NAPOLEON	ENGL, RANDALL L	03	PLEASANT	FINTEL, DAVID L	25	RICHFIELD
EBERLE, MARIE	32	NAPOLEON	ENGL, RANDALL L	07	PLEASANT	FINTEL, DAVID L	34	RICHFIELD
EBERLE, MARIE	32	NAPOLEON	ENGL, RICHARD L	08	PLEASANT	FINTEL, KYLE T	03	BARTLOW
EBERLE, MARIE	32	NAPOLEON	ENGLAND, CAROL J	15	FREEDOM	FINTEL, LORNA L	04	MARION
EBERLE, MARIE	34	NAPOLEON	ENGLAND, DUANE L	14	FREEDOM	FINTEL, TIMOTHY R	25	RICHFIELD
EBERLE, MARIE	35	NAPOLEON	ENGLER, LYNDON L	32	LIBERTY	FINTEL, TIMOTHY R	03	BARTLOW
EBERLE, STEVEN W	34	NAPOLEON	ENGLER, LYNDON L	05	LIBERTY	FIRMAN, DOLORES	15	FLATROCK
EBERLE, STEVEN W	02	FLATROCK	ENGLER, PEGGY J	06	LIBERTY	FIRMAN, DOLORES	15	FLATROCK
EBERLE, STEVEN W	02	FLATROCK	ENGLER, PEGGY J	06	LIBERTY	FIRST BAPTIST CHURCH OF HOLGATE	01	PLEASANT
EBERLE, STEVEN W	02	FLATROCK	ERFORD FAMILY, LLC	11	MARION	FISHER, CHRISTOPHER A	33	WAS
EBERLE, STEVEN W	03	FLATROCK	ERFORD FAMILY, LLC	23	MARION	FISHER, JAMES R	15	WAS
EBERLE, STEVEN W	03	FLATROCK	ERFORD FAMILY, LLC	21	MARION	FISHER, RONALD L	28	NAPOLEON
EBERLE, STEVEN W	17	FLATROCK	ERFORD FAMILY, LLC	22	MARION	FISHER, RONALD L	21	NAPOLEON
EBERLE, STEVEN W	17	FLATROCK	ERFORD FAMILY, LLC	27	MARION	FISHER, RONALD L	22	NAPOLEON
EBERLE, THOMAS W	11	FLATROCK	ERFORD FAMILY, LLC	27	MARION	FISHER, ROSANNE H	02	LIBERTY
EBERLE, TIMOTHY C	19	MONROE	ERFORD, ARTHUR J	11	MARION	FISHER, ROSANNE H	11	LIBERTY
EBERLE, TIMOTHY C	31	MONROE	ERFORD, ARTHUR J	11	MARION	FITZENREITER FAMILY FARMS	29	LIBERTY
EBERLE, TIMOTHY C	30	MONROE	ERFORD, ARTHUR J	23	MARION	FITZENREITER, JANICE	19	NAPOLEON
EBERLE, TIMOTHY C	30	MONROE	ERFORD, ARTHUR J	23	MARION	FITZENREITER, TOBY	17	NAPOLEON
ECKEL, DENISE S	30	RICHFIELD	ERFORD, DOUGLAS D	31	RICHFIELD	FLATROCK TWP	07	FLATROCK
ECKEL, DENISE S	06	BARTLOW	ERFORD, DOUGLAS D	06	BARTLOW	FLATROCK TWP	08	FLATROCK
ECKEL, DENISE S	06	BARTLOW	ERFORD, DOUGLAS D	06	BARTLOW	FLOCK, ROBERT N	12	RICHFIELD
EGGERS, MATTHEW T	31	FREEDOM	ERFORD, DOUGLAS D	08	BARTLOW	FLORIDA VILLAGE	05	FLATROCK
EGGERS, MATTHEW T	31	FREEDOM	ERFORD, KEITH A	23	MARION	FLORY, BRYAN M	27	WAS
EGGERS, MATTHEW T	31	FREEDOM	ERVEN, JERRY	02	RICHFIELD	FLOWERS, BENJAMIN	12	RICHFIELD
EGGERS, MATTHEW T	31	FREEDOM	ERVEN, JERRY	02	RICHFIELD	FLOWERS, BENJAMIN D	12	RICHFIELD
EGGERS, MATTHEW T	32	FREEDOM	ERVEN, JERRY	10	RICHFIELD	FLOWERS, DANIEL E	27	DAMASCUS
EGGERS, MATTHEW T	32	FREEDOM	ERVEN, JERRY R	02	RICHFIELD	FLOWERS, DAVID M	15	RICHFIELD
EGGERS, THOMAS H	31	FREEDOM	ESPINOZA, JOEL R	15	FLATROCK	FLOWERS, DAVID M	23	DAMASCUS
EGGERS, THOMAS H	31	FREEDOM	ESPINOZA, NATHAN J	15	FLATROCK	FLOWERS, DAVID M	23	DAMASCUS
EGGERS, THOMAS H	31	FREEDOM	ETOLL, NANCY A	21	MARION	FLOWERS, DAVID M	26	DAMASCUS
EGGERS, TIMOTHY A	32	FREEDOM	EVANS, ROBERT E	01	PLEASANT	FLOWERS, DAVID M	13	RICHFIELD
EH PROPERTY I, LLC	20	LIBERTY	EVANS, ROBERT E	07	MARION	FLOWERS, DAVID M	25	DAMASCUS

FLOWERS, DAVID M	25	DAMASCUS	FRESE, DEBRA S	30	DAMASCUS	GENESIS II, LLC	28	RICHFIELD
FLOWERS, DAVID M	15	RICHFIELD	FREY, JOEL M	16	NAPOLEON	GENESIS II, LLC	25	MARION
FLOWERS, DAVID M	15	RICHFIELD	FREY, LINDA L	22	PLEASANT	GENESIS II, LLC	20	BARTLOW
FLOWERS, DAVID M	15	RICHFIELD	FREY, LINDA L	27	PLEASANT	GENESIS II, LLC	14	BARTLOW
FLOWERS, DAVID M	15	RICHFIELD	FREYTAG, FREDERICK P	07	NAPOLEON	GENESIS II, LLC	16	MARION
FLOWERS, DAVID M	36	DAMASCUS	FREYTAG, KENNETH J	20	NAPOLEON	GENESIS II, LLC	24	MARION
FLOWERS, ERIC T	11	RICHFIELD	FREYTAG, MARILYN R	35	NAPOLEON	GENESIS II, LLC	03	BARTLOW
FLOWERS, ERIC T	11	RICHFIELD	FRICKE, ROBIN L	16	RIDGEVILLE	GENESIS II, LLC	05	BARTLOW
FLOWERS, ERIC T	11	RICHFIELD	FRIST, DOUGLAS M	08	DAMASCUS	GENESIS II, LLC	20	BARTLOW
FLOWERS, ERIC T	12	RICHFIELD	FRITSCH, BARBARA J	13	LIBERTY	GENESIS II, LLC	26	BARTLOW
FLOWERS, GREGORY A	13	RICHFIELD	FRITZ CONSOLIDATED SERVICES	32	FLATROCK	GENESIS II, LLC	26	BARTLOW
FLOWERS, GREGORY A	13	RICHFIELD	FRITZ CONSOLIDATED SERVICES	30	FLATROCK	GENESIS II, LLC	26	BARTLOW
FLOWERS, JAMES F	13	RICHFIELD	FRITZ CONSOLIDATED SERVICES	30	FLATROCK	GENESIS II, LLC	26	BARTLOW
FLOWERS, MARY J	14	RICHFIELD	FRITZ FARMS, INC	30	FLATROCK	GENESIS II, LLC	29	BARTLOW
FLOWERS, MARY J	13	RICHFIELD	FRITZ FARMS, INC	29	FLATROCK	GENESIS II, LLC	29	BARTLOW
FLOWERS, MARY J	14	RICHFIELD	FRITZ FARMS, INC	29	FLATROCK	GENESIS II, LLC	29	BARTLOW
FLOWERS, RICHARD W	15	RICHFIELD	FRITZ FARMS, INC	29	FLATROCK	GENESIS II, LLC	30	BARTLOW
FLOWERS, RICHARD W	36	DAMASCUS	FRITZ FARMS, INC	30	FLATROCK	GENESIS II, LLC	30	BARTLOW
FLOWERS, RICHARD W	13	RICHFIELD	FRITZ FARMS, INC	30	FLATROCK	GENESIS II, LLC	30	BARTLOW
FLOWERS, RICHARD W	13	RICHFIELD	FRITZ FARMS, INC	31	FLATROCK	GENESIS II, LLC	32	BARTLOW
FLOWERS, RICHARD W	13	RICHFIELD	FRITZ FARMS, INC	32	FLATROCK	GENESIS II, LLC	33	BARTLOW
FLOWERS, RICHARD W	13	RICHFIELD	FRITZ FARMS, INC	32	FLATROCK	GENESIS II, LLC	33	BARTLOW
FLOWERS, RICHARD W	13	RICHFIELD	FRITZ FARMS, INC	32	FLATROCK	GENESIS II, LLC	33	BARTLOW
FLOWERS, RICHARD W	13	RICHFIELD	FRITZ FARMS, INC	33	FLATROCK	GENESIS II, LLC	25	BARTLOW
FLOWERS, THOMAS	23	RICHFIELD	FRITZ FARMS, INC	34	FLATROCK	GENESIS II, LLC	25	BARTLOW
FLOWERS, THOMAS W	14	RICHFIELD	FRITZ FARMS, INC	17	PLEASANT	GENESIS II, LLC	25	BARTLOW
FLOWERS, THOMAS W	14	RICHFIELD	FRITZ, ALAN S	31	FLATROCK	GENO, MICHAEL C	30	MARION
FLOWERS, THOMAS W	18	RICHFIELD	FRITZ, JOHN C	05	PLEASANT	GENTER, LYNN W	33	RIDGEVILLE
FLOWERS, THOMAS W	18	RICHFIELD	FRITZ, NORBERT L	32	FLATROCK	GERALD GRAIN CENTER, INC	02	MARION
FLOWERS, THOMAS W	23	RICHFIELD	FROMAN, ROBERT A	27	DAMASCUS	GERDEMAN, THOMAS E	24	HARRISON
FLOWERS, THOMAS W	14	RICHFIELD	FROST, DENISE	14	RICHFIELD	GERICKE, LESTER L	16	RIDGEVILLE
FLW AG, LLC	34	DAMASCUS	FRUCHEY, KEITH	19	HAR	GERICKE, MARILYN J	20	RIDGEVILLE
FLW AG, LLC	36	FLATROCK	FRUTH BROTHERS, LLC	01	PLEASANT	GERICKE, MARILYN J	18	RIDGEVILLE
FLW AG, LLC	29	MARION	FRUTH BROTHERS, LLC	01	PLEASANT	GERICKE, MARILYN J	20	RIDGEVILLE
FLW AG, LLC	06	PLEASANT	FRUTH FARM, LTD	36	FLATROCK	GERICKE, SCOTT M	20	RIDGEVILLE
FLW AG, LLC	12	PLEASANT	FRUTH FARM, LTD	25	FLATROCK	GERIG, LAMAR D	17	RIDGEVILLE
FLW AG, LLC	36	PLEASANT	FRUTH FARM, LTD	25	FLATROCK	GERKEN BROTHERS LLC	34	NAPOLEON
FLW AG, LLC	36	PLEASANT	FRUTH FARM, LTD	27	FLATROCK	GERKEN FARM, LLC	28	PLEASANT
FLW AG, LLC	19	MARION	FRUTH FARM, LTD	28	FLATROCK	GERKEN JR, LAWRENCE C	29	MONROE
FLW AG, LLC	20	MARION	FRUTH FARM, LTD	35	FLATROCK	GERKEN JR, LAWRENCE C	29	MONROE
FLW AG, LLC	20	MARION	FRUTH FARM, LTD	35	FLATROCK	GERKEN LAND MANAGEMENT LLC	21	RICHFIELD
FLW AG, LLC	20	MARION	FRUTH FARM, LTD	35	FLATROCK	GERKEN MATERIAL, INC	17	RIDGEVILLE
FLW AG, LLC	20	MARION	FRUTH FARM, LTD	36	FLATROCK	GERKEN MATERIAL, INC	03	LIBERTY
FLW AG, LLC	29	MARION	FRUTH FARM, LTD	36	FLATROCK	GERKEN MATERIALS, INC.	01	RICHFIELD
FLW AG, LLC	29	MARION	FRUTH FARM, LTD	36	FLATROCK	GERKEN, ADAM	20	BARTLOW
FLW AG, LLC	29	MARION	FRUTH FARM, LTD	08	MONROE	GERKEN, ALAN D	03	FLATROCK
FLYNN, BECKY D	06	MONROE	FRUTH FARM, LTD	08	MONROE	GERKEN, ALEX J	10	HAR
FOOR, VICKI C	21	FLATROCK	FRUTH FARM, LTD	19	MONROE	GERKEN, BENJAMIN	20	RIDGEVILLE
FOOR, VICKI C	21	FLATROCK	FRUTH FARM, LTD	31	MONROE	GERKEN, BENJAMIN L	16	RIDGEVILLE
FOOR, VICKI L	21	FLATROCK	FRUTH FARM, LTD	31	MONROE	GERKEN, BRENT J	04	NAPOLEON
FOOS, MARY K	18	PLEASANT	FRUTH FARM, LTD	31	MONROE	GERKEN, ELDON P	13	HARRISON
FOOS, MARY K	18	PLEASANT	FRUTH FARM, LTD	31	MONROE	GERKEN, FRED R	13	NAPOLEON
FORCE, DARYL	17	DAMASCUS	FRUTH FARMS, LTD	36	FLATROCK	GERKEN, HENRY A	29	FREEDOM
FOSTER, JEFFREY W	17	RIDGEVILLE	FRUTH FARMS, LTD	36	HARRISON	GERKEN, HENRY A	28	FREEDOM
FOSTER, JEFFREY W	17	RIDGEVILLE	FRUTH FARMS, LTD	35	FLATROCK	GERKEN, JAMES	11	BARTLOW
FOSTER, MATTHEW W	17	RIDGEVILLE	FRUTH, JAMES W	15	FLATROCK	GERKEN, JAMES	35	BARTLOW
FOUR COUNTY JOINT	28	RIDGEVILLE	FRUTH, JAMES W	16	FLATROCK	GERKEN, JAMES R	34	RICHFIELD
FOX, HEATHER	32	LIBERTY	FRUTH, JOHN W	16	FLATROCK	GERKEN, JAMES R	35	RICHFIELD
FOX, HEATHER	32	LIBERTY	FRUTH, JOHN W	24	RICHFIELD	GERKEN, JAMES R	35	RICHFIELD
FRANK, RICHARD G	18	PLEASANT	FRUTH, JOHN W	24	RICHFIELD	GERKEN, JAMES R	36	RICHFIELD
FRANKART, MARK A	32	PLEASANT	FRUTH, JOHN W	24	RICHFIELD	GERKEN, JAMES R	12	BARTLOW
FRANKART, MARK A	32	PLEASANT	FRY, SAM L	17	PLEASANT	GERKEN, JAMES R	13	BARTLOW
FRANKART, MARK A	32	PLEASANT	FRY, STEPHEN C	19	RIDGEVILLE	GERKEN, JAMES R	26	BARTLOW
FRANKART, MATT	31	PLEASANT	FRY, THOMAS A	02	LIBERTY	GERKEN, JOHN C	12	MARION
FRANKART, MATTHEW	32	PLEASANT	FRYSINGER, HELEN K	19	LIBERTY	GERKEN, LARRY A	13	FREEDOM
FRANKART, MATTHEW W	32	PLEASANT	FUHRHOP-MEYER, LLC	15	MONROE	GERKEN, LARRY A	24	FREEDOM
FRANKFORTH, DOROTHA M	30	WAS	FUHRHOP-MEYER, LLC	22	MONROE	GERKEN, LARRY A	24	FREEDOM
FRANZ, CRAIG	22	FLATROCK	FUHRHOP-MEYER, LLC	15	MONROE	GERKEN, LARRY A	24	FREEDOM
FRANZ, CRAIG L	22	FLATROCK	FULDE, LINDA L	31	LIBERTY	GERKEN, LARRY A	24	FREEDOM
FRANZ, CRAIG L	10	FLATROCK	FULTON COUNTY LIQUIDATORS, LLC	01	FLATROCK	GERKEN, LARRY A	18	LIBERTY
FRANZ, CRAIG L	22	FLATROCK				GERKEN, LARRY A	18	LIBERTY
FRANZ, CRAIG L	22	FLATROCK	G			GERKEN, LARRY A	18	LIBERTY
FRANZ, CRAIG L	22	FLATROCK	G & B GROUP	12	NAPOLEON	GERKEN, LOREN D	29	NAPOLEON
FRANZ, CRAIG L	22	FLATROCK	G & B GROUP	12	NAPOLEON	GERKEN, LOREN D	29	NAPOLEON
FRANZ, EVELYN J	29	BARTLOW	GABE, KATHLEEN	30	MARION	GERKEN, LOREN D	29	NAPOLEON
FRANZ, EVELYN J	29	BARTLOW	GALLAHER, TIMOTHY D	35	WASHINGTON	GERKEN, LOREN D	29	NAPOLEON
FRANZ, EVELYN J	13	BARTLOW	GALLIGHER, PEGGY J	27	MONROE	GERKEN, MARSDEN M	05	NAPOLEON
FRANZ, JAN M	11	MONROE	GAMBLER JR, FREDERICK L	20	RIDGEVILLE	GERKEN, MARSDEN M	07	NAPOLEON
FRANZ, JAN M	11	MONROE	GARDNER, SANDRA	08	RICHFIELD	GERKEN, MICHAEL A	17	NAPOLEON
FRANZ, MICHAEL P	23	FLATROCK	GARRETSON, KARNEY L	22	WAS	GERKEN, PHILIP J	09	NAPOLEON
FRANZ, NICHOLAS P	22	FLATROCK	GARRETSON, SHANE	14	WAS	GERKEN, PHILIP J	08	NAPOLEON
FRANZ, NICHOLAS P	23	FLATROCK	GEAHLN JR, ROY A	20	WAS	GERKEN, PHILIP J	02	NAPOLEON
FRANZ, PATRICIA	15	FLATROCK	GEAHLN JR, ROY A	20	WAS	GERKEN, PHILIP J	18	NAPOLEON
FRANZ, PATRICIA	15	FLATROCK	GEAHLN, ANDRA	13	LIBERTY	GERKEN, SCOTT	13	BARTLOW
FRANZ, RONALD E	19	DAMASCUS	GEAHLN, MARTIN A	31	DAMASCUS	GERKEN, SCOTT	12	BARTLOW
FREDERICK JR, JAMES R	27	HARRISON	GEAHLN, TREVOR	13	LIBERTY	GERKEN, STEVEN F	09	MONROE
FRENIERE, WILLIAM K	34	HARRISON	GEBERS, MARVIN H	30	MONROE	GERKEN, STEVEN F	09	MONROE
FRESE, DEBRA S	24	HARRISON	GEIGER, ALICE	35	BARTLOW	GERKEN, STEVEN F	21	MONROE
FRESE, DEBRA S	24	HARRISON	GEIGER, ALICE	35	BARTLOW	GERKEN, STEVEN F	31	MONROE
FRESE, DEBRA S	25	HARRISON	GEIL, RALPH E	34	FREEDOM	GERKEN, STEVEN F	36	MARION
FRESE, DEBRA S	25	HARRISON	GEITGEY, SHERRIE L	36	MONROE	GERKEN, STEVEN F	04	MARION
FRESE, DEBRA S	30	DAMASCUS	GENESIS II, LLC	25	MONROE	GERKEN, STEVEN F	09	MARION
FRESE, DEBRA S	19	DAMASCUS	GENESIS II, LLC	24	RICHFIELD	GERKEN, STEVEN F	24	MARION



GERKEN, STEVEN F	25	MARION	GODEKE, VELMA D	23	RICHFIELD	GROLL, LYNN D	10	HAR
GERKEN, STEVEN F	36	MARION	GODEKE, VELMA D	35	RICHFIELD	GROLL, ROBERT G	35	FLATROCK
GERKEN, STEVEN F	36	MARION	GODWIN, FRANKLIN R	25	WASHINGTON	GRUENHAGEN, ALAN M	28	FREEDOM
GERKEN, STEVEN F	20	BARTLOW	GODWIN, SHIRLEY	36	WASHINGTON	GRUENHAGEN, JOHN C	21	FREEDOM
GERKEN, THOMAS L	29	MONROE	GOETZ, JULI R	15	MONROE	GRUENHAGEN, MARVIN F	21	FREEDOM
GERKEN, VELMA D	14	FREEDOM	GOOD, CALEB K	03	MARION	GRUENHAGEN, MARVIN F	28	FREEDOM
GERKEN, VELMA D	13	FREEDOM	GOOD, NAOMI G	27	DAMASCUS	GUELDE, JAY A	10	MARION
GERKEN, VELMA D	13	FREEDOM	GOODWIN, ELSIE L	35	BARTLOW	GUELDE, JAY A	10	MARION
GERKEN, VELMA D	14	FREEDOM	GOODWIN, ELSIE L	35	BARTLOW	GUELDE, JAY A	16	MARION
GERKEN, VICTOR C	35	RICHFIELD	GOURE, JENNIFER	15	FLATROCK	GUELDE, TED W	35	HARRISON
GERKEN, VICTOR C	35	RICHFIELD	GOURE, MICHAEL	15	FLATROCK	GUELDE, TED W	11	MARION
GERKEN, VICTOR C	02	BARTLOW	GRABEN LLC	11	NAPOLEON	GUELDE, TED W	11	MARION
GERKEN, VICTOR C	02	BARTLOW	GRABEN LLC	11	NAPOLEON	GUELDE, TED W	11	MARION
GERKEN, WILLIAM E	13	RIDGEVILLE	GRABEN LLC	27	NAPOLEON	GUELDE, TED W	06	BARTLOW
GERMAN MUTUAL INSURANCE	14	NAPOLEON	GRABEN, LLC	14	NAPOLEON	GUELDE, TED W	06	BARTLOW
GERMAN MUTUAL INSURANCE	14	NAPOLEON	GRABER, JOHN L	18	FREEDOM	GUELDE, TIMOTHY A	21	RICHFIELD
GERMANN, ROBERT T	07	DAMASCUS	GRABER, JOHN L	18	FREEDOM	GULGIN, DAVID	20	MARION
GERSCHUTZ, ALAN D	16	PLEASANT	GRABER, KYLE F	02	WASHINGTON	GULGIN, DAVID	21	MARION
GERSCHUTZ, DENNIS R	30	MARION	GRABER, LORI A	18	WAS	GUNDY, SIMON J	25	WASHINGTON
GERSCHUTZ, DENNIS R	30	MARION	GRAHAM, ALAN R	21	WAS	GUNN'S PROPERTIES, LLC	12	NAPOLEON
GERSCHUTZ, DENNIS R	30	MARION	GRAMINEX LLC	20	MARION	GUSTWILLER, LEE A	02	PLEASANT
GERSCHUTZ, ROGER	33	PLEASANT	GRAMINEX LLC	20	MARION	GUSTWILLER, LEE A	02	PLEASANT
GERSCHUTZ, ROGER	34	PLEASANT	GRAMINEX LLC	29	MARION	GUSTWILLER, LEE A	02	PLEASANT
GERSCHUTZ, ROGER P	27	PLEASANT	GRAMINEX, LLC	11	RICHFIELD	GUSTWILLER, LEE A	02	PLEASANT
GERSCHUTZ, ROGER P	10	PLEASANT	GRAMINEX, LLC	11	RICHFIELD	GUSTWILLER, LEE A	03	PLEASANT
GERSCHUTZ, ROGER P	10	PLEASANT	GRAMINEX, LLC	23	BARTLOW	GUSTWILLER, LEE A	03	PLEASANT
GERSCHUTZ, ROGER P	34	PLEASANT	GRAMINEX, LLC	14	BARTLOW	GUSTWILLER, LEE A	03	PLEASANT
GERSCHUTZ, ROGER P	34	PLEASANT	GRAMINEX, LLC	14	BARTLOW	GUSTWILLER, LEE A	04	PLEASANT
GERSCHUTZ, ROGER P	21	FLATROCK	GRAMINEX, LLC	14	BARTLOW	GUSTWILLER, LEE A	08	PLEASANT
GIBSON, SHELBY R	10	HAR	GRAMINEX, LLC	14	BARTLOW	GUSTWILLER, LEE A	10	PLEASANT
GIESIGE, ANTHONY A	30	MARION	GRAMINEX, LLC	35	BARTLOW	GUSTWILLER, LEE A	10	PLEASANT
GIESIGE, ANTHONY A	30	MARION	GRAMINEX, LLC	26	BARTLOW	GUSTWILLER, LEE A	10	PLEASANT
GIESIGE, ANTHONY A	26	PLEASANT	GRAMINEX, LLC	29	BARTLOW	GUSTWILLER, LEE A	25	PLEASANT
GIESIGE, ANTHONY A	34	PLEASANT	GRAMINEX, LLC	29	BARTLOW	GUSTWILLER, LEE A	25	PLEASANT
GIESIGE, ANTHONY A	19	MARION	GRAMINEX, LLC	29	BARTLOW	GUSTWILLER, LEE A	25	PLEASANT
GIESIGE, ANTHONY A	19	MARION	GRAMINEX, LLC	34	BARTLOW	GUSTWILLER, LEE A	26	PLEASANT
GIESIGE, ANTHONY A	30	MARION	GRAMLING, MELODY L	18	WAS	GUSTWILLER, LEE A	27	PLEASANT
GIESIGE, ANTHONY A	30	MARION	GRAMLING, ROWENA	16	WAS	GUSTWILLER, LEVI J	03	PLEASANT
GIESIGE, JAMES L	26	PLEASANT	GRAMLING, ROWENA	16	WAS	GUSTWILLER, SANDRA K	03	PLEASANT
GIESIGE, JOAN S	19	MARION	GRAMLING, ROWENA	16	WAS	GUYER, GREGORY A	20	WAS
GIESIGE, JOAN S	30	MARION	GRANT, ANDREW L	33	MONROE	GUYER, GREGORY A	21	WAS
GIESIGE, JONATHAN A	30	MARION	GRANT, TONY L	28	NAPOLEON	GUYER, GREGORY A	21	WAS
GIESIGE, NELSON J	32	PLEASANT	GRATER, CHARLES	20	WAS	GUYER, GREGORY A	21	WAS
GIESIGE, NICHOLAS J	02	PLEASANT	GRATER, CHARLES	27	WAS	GUYER, GREGORY R	21	WAS
GIESIGE, NICHOLAS J	02	PLEASANT	GRATER, CHARLES	35	DAMASCUS	GUYER, GREGORY R	20	WAS
GIESIGE, STEVEN A	35	PLEASANT	GRATER, CHARLES	01	RICHFIELD	GUYER, JULIA J	28	WAS
GILGENBACH, THOMAS	36	PLEASANT	GRAY GABLE, LLC	19	FREEDOM	GUYER, RUTH A	27	WAS
GILGENBACH, THOMAS	25	PLEASANT	GRAY, DOUGLAS D	06	MARION	GUYER, RUTH A	27	WAS
GILGENBACH, THOMAS	36	PLEASANT	GRAY, DOUGLAS D	06	MARION	GUYER, RUTH A	28	WAS
GILLEN, JOSEPH P	20	WAS	GRAY, DOUGLAS D	07	MARION	GUYER, RUTH A	34	WASHINGTON
GILLEN, KYLE	29	WAS	GRAY, DOUGLAS D	08	MARION	GUYER, RUTH A	35	WASHINGTON
GILLESPIE, GREGORY A	25	WASHINGTON	GRAY, DOUGLAS D	08	MARION	GUYER, STEVEN	07	WAS
GILLILAND, DANIEL M	31	HARRISON	GRAY, JOSHUA J	18	FLATROCK	GUYER, STEVEN	12	LIBERTY
GILLILAND, DANIEL M	31	HARRISON	GREEN PAINT FARMERS, LLC	35	PLEASANT	GYDE, BENJAMIN C	28	DAMASCUS
GILLILAND, DANIEL M	31	HARRISON	GREEN TOP ACRES, LLC	15	FREEDOM	GYURASICS, ROBERT J	15	WAS
GILLILAND, DANIEL M	06	MONROE	GREEN, ANGELA M	12	DAMASCUS			
GILSON SCREEN INC	11	MONROE	GREEN, ANGELA M	22	DAMASCUS			
GILSON, GLEN L	10	LIBERTY	GREEN, ANGELA M	22	DAMASCUS			
GILSON, GLEN R	10	HAR	GREEN, MICHAEL E	15	DAMASCUS			
GILSON, WILLIAM B	12	NAPOLEON	GREEN, MICHAEL E	15	DAMASCUS			
GILSON, WILLIAM B	27	NAPOLEON	GREENLER, DIANNE	11	PLEASANT			
GINEMAN, MICHAEL	11	DAMASCUS	GREENLER, LYNN D	02	PLEASANT			
GIRONA, RICARDO	12	DAMASCUS	GREENLER, LYNN D	11	PLEASANT			
GLANZ, DEBRA J	28	LIBERTY	GREENLINE FARMS, LLC	14	DAMASCUS			
GLANZ, KENYON R	27	LIBERTY	GREENLINE FARMS, LLC	14	DAMASCUS			
GLANZ, KENYON R	33	LIBERTY	GRELTON CEMETERY ASSOCIATION	36	HARRISON			
GLANZ, KENYON R	02	LIBERTY	GRELTON CEMETERY ASSOCIATION	36	HARRISON			
GLANZ, KENYON R	07	DAMASCUS	GRELTON CEMETERY ASSOCIATION	36	HARRISON			
GLANZ, LARRY A	09	NAPOLEON	GRELTON CEMETERY ASSOCIATION	36	HARRISON			
GLICK, GREG	16	RICHFIELD	GRELTON ELEVATOR INC	29	HARRISON			
GLICK, GREG	17	RICHFIELD	GRELTON ELEVATOR INC	31	DAMASCUS			
GLICK, GREG	14	BARTLOW	GRESSER, JOHN T	12	DAMASCUS			
GLICK, GREG	14	BARTLOW	GRIEBELL, RUTH L	20	BARTLOW			
GLMKS FARMS, LLC	13	FREEDOM	GRIEBELL, RUTH L	24	BARTLOW			
GOBLE, BOBBY L	12	RICHFIELD	GRIESER, CARLOS J	16	RIDGEVILLE			
GOBROGGE, EDWARD	22	MONROE	GRIESER, CARLOS J	16	RIDGEVILLE			
GOBROGGE, EDWARD L	22	DAMASCUS	GRIESER, STEPHEN	18	RIDGEVILLE			
GOBROGGE, EDWARD L	15	DAMASCUS	GRIFFITH, CHARLES E	13	FREEDOM			
GOBROGGE, EDWARD L	16	DAMASCUS	GRIFFITH, CHARLES E	27	FREEDOM			
GOBROGGE, EDWARD L	21	DAMASCUS	GRIFFITH, CHARLES H	10	NAPOLEON			
GOBROGGE, EDWARD L	22	DAMASCUS	GRIFFITH, CHARLES H	10	NAPOLEON			
GOBROGGE, EDWARD L	34	DAMASCUS	GRIFFITH, CHARLES H	10	NAPOLEON			
GOBROGGE, ERVIN	12	BARTLOW	GRIFFITH, CHARLES H	10	NAPOLEON			
GOBROGGE, ERVIN H	14	MARION	GRIFFITH, KENNETH	18	DAMASCUS			
GOBROGGE, ERVIN H	12	MARION	GRIFFITH, LARRY N	19	WAS			
GOBROGGE, ERVIN H	12	MARION	GRIM, DAVID R	07	PLEASANT			
GOBROGGE, ERVIN H	13	MARION	GRIM, DAVID R	20	PLEASANT			
GOBROGGE, ERVIN H	13	MARION	GRIM, DAVID R	21	PLEASANT			
GOBROGGE, ERVIN H	13	MARION	GRIM, DAVID R	20	PLEASANT			
GOBROGGE, ERVIN H	34	DAMASCUS	GRIM, DAVID R	33	PLEASANT			
GOBROGGE, KATHRYN J	22	MONROE	GRIM, DAVID R	29	PLEASANT			
GOBROGGE, LEROY	22	MONROE	GRINE, ANGELA M	17	WAS			
GOBROGGE, RONALD	22	MONROE	GRITEMAN, JAMES L	28	LIBERTY			
GOBROGGE, WADE J	34	NAPOLEON	GRITEMAN, ROBERT S	33	LIBERTY			
GODEKE, HENRY W	34	RICHFIELD	GRITEMAN, ROBERT S	32	LIBERTY			
GODEKE, HENRY W	36	RICHFIELD	GRITEMAN, ROBERT S	32	LIBERTY			
GODEKE, HENRY W	36	RICHFIELD	GRITEMAN, ROBERT S	32	LIBERTY			
GODEKE, HENRY W	02	BARTLOW	GRITEMAN, ROBERT S	29	WAS			

HAASE, WILLIAM E	05	PLEASANT	HECKERT, KATHLEEN A	15	DAMASCUS	HERTZFELD POULTRY FARMS	13	DAMASCUS
HAASE, WILLIAM E	20	RICHFIELD	HEFFLINGER, DANIEL D	19	WAS	HESSLER, JOHN R	18	WAS
HAASE, WILLIAM E	20	RICHFIELD	HEFFLINGER, DANIEL D	02	LIBERTY	HESTERMAN, BRUCE	36	HARRISON
HAASE, WILLIAM E	03	BARTLOW	HEFFLINGER, DANIEL D	22	HARRISON	HESTERMAN, BRUCE A	36	HARRISON
HACHTEL, DEBORAH K	20	WAS	HEFFLINGER, JAY	26	HARRISON	HESTERMAN, JULIE A	15	NAPOLEON
HAGEN FARMS	08	BARTLOW	HEFFLINGER, JAY	26	HARRISON	HESTERMAN, MICHAEL W	01	NAPOLEON
HAGEN, FAY L	24	FLATROCK	HEFFLINGER, JEAN M	06	WAS	HESTERMAN, ROBERT	31	FREEDOM
HAGEN, PAUL A	15	FLATROCK	HEFFLINGER, RODGER L	22	HARRISON	HESTERMAN, ROBERT V	35	RIDGEVILLE
HAGEN, PAUL A	10	PLEASANT	HEFFLINGER, THOMAS R	08	LIBERTY	HESTERMAN, RONALD	01	NAPOLEON
HAGEN, PAUL A	11	PLEASANT	HEIER, PAUL M	22	WAS	HESTERMAN, RONALD F	14	FREEDOM
HAGEN, ROBERT S	23	FLATROCK	HEILMAN ACRES, LLC	35	WAS	HESTERMAN, RONALD F	14	FREEDOM
HAGEN, ROBERT S	23	FLATROCK	HEILMANN FARMS, INC	35	WASHINGTON	HESTERMAN, RONALD F	36	FREEDOM
HAGEN, TODD R	13	MARION	HEILMANN FARMS, INC	35	WASHINGTON	HESTERMAN, RONALD F	32	LIBERTY
HAGERMAN, EMMETT	28	PLEASANT	HEILMANN FARMS, INC	36	WASHINGTON	HESTERMAN, RONALD F	02	NAPOLEON
HAHN HCL, LTD	34	MONROE	HEITMAN, JEFFERY	06	LIBERTY	HESTERMAN, TODD R	02	NAPOLEON
HAHN, MILDRED A	27	MONROE	HEITMAN, JEFFERY	06	LIBERTY	HESTERMAN, TODD R	15	FREEDOM
HALDY, MICHAEL E	31	HARRISON	HEITMAN, JEFFERY	06	LIBERTY	HESTERMAN, TODD R	02	NAPOLEON
HALES, DANA	25	WAS	HELBERG, BRIAN	27	FREEDOM	HETRICK, MARY A	19	MARION
HALL, KAREN S	15	FLATROCK	HELBERG, DAVID L	10	NAPOLEON	HEUER, THEO H	27	FREEDOM
HALL, STEPHANY L	13	FLATROCK	HELBERG, DAVID L	10	NAPOLEON	HEYMAN, DOUGLAS R	35	DAMASCUS
HAMLER COMMUNITY PARK	10	MARION	HELBERG, DAVID L	15	NAPOLEON	HEYMAN, MATTHEW C	01	WASHINGTON
HAMLER VILLAGE	02	MARION	HELBERG, LEROY A	07	NAPOLEON	HEYMAN, PEGGY S	02	WASHINGTON
HAMLER VILLAGE	10	MARION	HELBERG, MICHELLE D	15	RIDGEVILLE	HIBBARD JR, DURWOOD G	19	RIDGEVILLE
HAMLER VILLAGE	11	MARION	HELBERG, MICHELLE D	15	RIDGEVILLE	HIBBARD, BRADLEY N	05	LIBERTY
HAMLER VILLAGE	14	MARION	HELBERG, MICHELLE D	22	RIDGEVILLE	HIBBARD, BRADLEY N	05	LIBERTY
HAMLER VILLAGE	15	MARION	HELBERG, MICHELLE D	24	RIDGEVILLE	HIBBARD, BRADLEY N	03	MONROE
HAMLER VILLAGE	15	MARION	HELBERG, MICHELLE D	26	RIDGEVILLE	HICKSTED, ROGER A	19	DAMASCUS
HAMLIN, MARLENE	17	WAS	HELBERG, MICHELLE D	28	RIDGEVILLE	HILL SR, ROBERT E	17	WAS
HAMLIN, MARLENE	18	WAS	HELBERG, MICHELLE D	27	RIDGEVILLE	HILL, ANDREW A	33	WAS
HAMLIN, MARLENE	18	WAS	HELBERG, TWILA E	16	NAPOLEON	HILL, CALVIN L	16	LIBERTY
HAMLIN, MARLENE	20	WAS	HELBERG, VIRGINIA A	07	NAPOLEON	HILL, MARY L	23	HARRISON
HAMLIN, MARLENE	17	WAS	HELBERG, VIRGINIA A	07	NAPOLEON	HILL, MARY L	26	HARRISON
HAMMER, SUSAN M	35	MONROE	HELLER, MOLLY L	25	NAPOLEON	HILL, MARY L	26	HARRISON
HAMMER, SUSAN M	35	MONROE	HELMKE, ANDREW C	07	FLATROCK	HILL, MARY L	02	FLATROCK
HAMMER, SUSAN M	35	MONROE	HELMKE, KENNETH	07	FLATROCK	HILL, MARY L	11	FLATROCK
HAMMERSMITH, AMY	20	RIDGEVILLE	HELMKE, KENNETH	31	NAPOLEON	HILL, MARY L	03	MONROE
HAMMERSMITH, AMY	30	RIDGEVILLE	HELMKE, KENNETH W	05	FLATROCK	HILL, MARY L	05	MONROE
HAMMON, RITA R	30	FREEDOM	HELMKE, KENNETH W	25	FLATROCK	HILL, MARY L	05	MONROE
HANNEWALD, KEITH A	33	WAS	HELMKE, KENNETH W	31	NAPOLEON	HILL, MARY L	06	MONROE
HANNEWALD, KEITH A	15	WAS	HELMKE, ROBYN L	07	FLATROCK	HILL, MARY L	21	MONROE
HANNEWALD, KEITH A	33	WAS	HEMINGER, TIMOTHY A	21	FLATROCK	HILL, MARY L	21	MONROE
HARDY, TYLER	04	MONROE	HEMPFLING, MARK A	13	PLEASANT	HILL, MARY L	21	MONROE
HARMAN, JAMES E	20	DAMASCUS	HEMPFLING, ZACHARY J	27	BARTLOW	HILL, STEPHEN C	28	WAS
HARMON, ELISA L	03	NAPOLEON	HEMSOTH, CHARLES N	10	MONROE	HILLIS, ALLEN	19	DAMASCUS
HARMON, ELISA L	03	NAPOLEON	HEMSOTH, JAN P	11	MONROE	HILLIS, DAVID C	12	RICHFIELD
HARMON, JEFFREY J	25	WAS	HENCK, CHAD	23	WAS	HILLIS, JOHN	36	NAPOLEON
HARMS, JEANETTE A	01	FLATROCK	HENDERSON, GARY R	13	RIDGEVILLE	HINES, JOHN	36	DAMASCUS
HARMS, JEANETTE A	12	FLATROCK	HENDERSON, MARY E	22	FLATROCK	HINES, JOHN	36	DAMASCUS
HARMS, JEANETTE A	12	FLATROCK	HENDERSON, MARY E	04	RICHFIELD	HINES, JOHN	36	DAMASCUS
HARMS, JEANETTE A	12	FLATROCK	HENRY CO SPORTSMEN	20	WAS	HINES, JOHN	02	RICHFIELD
HARMS, JEANETTE W	12	FLATROCK	HENRY COUNTY AGRICULTURAL	24	NAPOLEON	HINES, JOHN R	02	RICHFIELD
HARRISON TWP	23	HARRISON	HENRY COUNTY AGRICULTURAL	24	NAPOLEON	HINES, JOHN R	36	DAMASCUS
HARRY VON DEYLEN CO	32	NAPOLEON	HENRY COUNTY AGRICULTURAL	24	NAPOLEON	HINES, JUDITH A	19	LIBERTY
HARRY VON DEYLEN CO	14	FLATROCK	HENRY COUNTY AIRPORT	21	HARRISON	HLPH, LLC	28	WAS
HARTBARGER, PATRICK J	08	MONROE	HENRY COUNTY AIRPORT	21	HARRISON	HLPH, LLC	29	WAS
HARTMAN, GERALDINE G	13	WAS	HENRY COUNTY AIRPORT	21	HARRISON	HOCKMAN, BERNARD C	17	DAMASCUS
HARTMAN, GERALDINE G	13	WAS	HENRY COUNTY COMMISSIONERS	02	NAPOLEON	HOEFFEL, EDWARD A	01	NAPOLEON
HARTMAN, GERALDINE G	13	WAS	HENRY COUNTY COMMISSIONERS	07	HARRISON	HOELLRICH, DAVID L	19	PLEASANT
HARTMAN, GERALDINE G	13	WAS	HENRY CTY COMMISSIONERS	36	LIBERTY	HOELLRICH, DIANE	23	PLEASANT
HARTZELL, JOHN M	33	NAPOLEON	HENRY CTY COMMISSIONERS	24	WAS	HOELLRICH, DIANE	24	PLEASANT
HARVEST FELLOWSHIP	02	MARION	HENRY CTY COMMISSIONERS	03	NAPOLEON	HOELLRICH, DIANE	19	MARION
HASELMAN, DUANE T	31	BARTLOW	HENRY CTY COMMISSIONERS	14	NAPOLEON	HOELLRICH, DIANE	30	MARION
HASELMAN, MARK J	36	PLEASANT	HENRY CTY COMMISSIONERS	08	LIBERTY	HOELLRICH, LOWELL C	32	NAPOLEON
HASSE, TIMOTHY W	09	NAPOLEON	HENRY CTY COMMISSIONERS	24	NAPOLEON	HOELLRICH, LOWELL C	05	FLATROCK
HASTEDT FAMILY GREENHOUSE	30	MONROE	HENRY CTY COMMISSIONERS	24	NAPOLEON	HOEFF, TODD R	15	DAMASCUS
HASTEDT, CHRISTOPHER E	29	MONROE	HENRY CTY COMMISSIONERS	29	NAPOLEON	HOFFER, DAVID E	18	MONROE
HASTEDT, CHRISTOPHER R	28	MONROE	HENRY CTY COMMISSIONERS	04	MONROE	HOFFMAN FAMILY FARM	34	LIBERTY
HASTEDT, CHRISTOPHER R	29	MONROE	HENRY CTY COMMISSIONERS	04	MONROE	HOFFMAN FAMILY FARM LLC	34	LIBERTY
HASTEDT, CHRISTOPHER R	30	MONROE	HENRY CTY COMMISSIONERS	04	MONROE	HOFFMAN, ALVIN R	01	LIBERTY
HATCHER, MARK L	26	NAPOLEON	HENRY CTY COMMISSIONERS	04	MONROE	HOFFMAN, ANDREW P	15	PLEASANT
HATCHER, MARK L	26	NAPOLEON	HENRY CTY COMMISSIONERS	04	MONROE	HOFFMAN, ANDREW P	03	PLEASANT
HATCHER, MARY E	26	NAPOLEON	HENRY, JOSHUA W	26	RIDGEVILLE	HOFFMAN, ANDREW P	10	PLEASANT
HATCHER, MARY E	26	NAPOLEON	HENRY, PETER J	17	FREEDOM	HOFFMAN, ANDREW P	10	PLEASANT
HATCHER, MARY E	35	NAPOLEON	HENRY, WAYNE A	34	RIDGEVILLE	HOFFMAN, ANDREW P	15	PLEASANT
HATCHER, SAMUEL E	26	NAPOLEON	HENRY'S POND, LLC	16	RIDGEVILLE	HOFFMAN, ANDREW P	15	PLEASANT
HATFIELD, JEFFREY D	12	DAMASCUS	HENRY'S POND, LLC	11	NAPOLEON	HOFFMAN, ANDREW P	06	MARION
HATHAWAY, DUANE A	35	RICHFIELD	HENRY-WOOD SPORTSMAN'S	02	WASHINGTON	HOFFMAN, ANDREW P	07	MARION
HAUGHN II, JAMES E	18	DAMASCUS	HENRY-WOOD SPORTSMAN'S	02	WASHINGTON	HOFFMAN, BARBARA A	22	RIDGEVILLE
HAUSMAN, JILL R	04	MONROE	HENSON, ARTHUR L	27	RICHFIELD	HOFFMAN, BARBARA A	23	RIDGEVILLE
HAWKES, NANCY A	24	FLATROCK	HENSON, ARTHUR L	27	RICHFIELD	HOFFMAN, BARBARA A	19	FREEDOM
HAWKES, NANCY A	27	FLATROCK	HERMILLER, JOEL P	24	RICHFIELD	HOFFMAN, BARBARA A	19	FREEDOM
HAWKINS, STEVEN A	19	WAS	HERMILLER, NICHOLAS J	09	NAPOLEON	HOFFMAN, BARBARA A	19	FREEDOM
HAYES, JERRY M	02	MARION	HERMILLER, NICHOLAS J	16	NAPOLEON	HOFFMAN, BARBARA A	19	FREEDOM
HAYES, JERRY M	26	MARION	HERMILLER, THOMAS E	24	RICHFIELD	HOFFMAN, BARBARA A	19	FREEDOM
HAYES, JERRY M	28	BARTLOW	HERMILLER, THOMAS E	24	RICHFIELD	HOFFMAN, CAROLINE M	06	MARION
HAYES, JERRY M	02	MARION	HERSHBERGER, AMY S	18	FLATROCK	HOFFMAN, CAROLINE M	06	MARION
HAYES, NIKOLE R	26	MARION	HERSHBERGER, CHAD A	09	NAPOLEON	HOFFMAN, CAROLINE M	06	MARION
HAYES, WILLIS M	16	RIDGEVILLE	HERSHBERGER, ROBERT N	36	FREEDOM	HOFFMAN, DOUGLAS	01	PLEASANT
HAYES, WILLIS M	18	RIDGEVILLE	HERSHBERGER, TERRY L	28	NAPOLEON	HOFFMAN, DOUGLAS G	06	MARION
HAYWARD, ROSALYN K	21	PLEASANT	HERSHBERGER, TIM J	18	FLATROCK	HOFFMAN, DOUGLAS G	27	FLATROCK
HEALY, SHARON R	09	PLEASANT	HERTZFELD POULTRY FARMS	13	DAMASCUS	HOFFMAN, DOUGLAS G	19	MARION
HEASTON, DAVID A	19	RIDGEVILLE	HERTZFELD POULTRY FARMS	13	DAMASCUS	HOFFMAN, DOUGLAS L	19	DAMASCUS

# PLATBOOK INDEX 2020

HOFFMAN, GARY L	04	WAS	HOOPS, EMMA J	22	BARTLOW	HUDDLE, JOHN D	34	HARRISON
HOFFMAN, JAMES D	14	FLATROCK	HOOPS, MARILYN Z	11	BARTLOW	HUDDLE, SARA M	17	MONROE
HOFFMAN, JANET L	12	FLATROCK	HOOPS, MICHAEL A	03	BARTLOW	HUENER, ANNA L	24	RIDGEVILLE
HOFFMAN, JAY	15	PLEASANT	HOOPS, TERRY L	03	BARTLOW	HUENER, ANNA L	08	NAPOLEON
HOFFMAN, JAY	15	PLEASANT	HOOPS-RUSSELL, VICKI L	33	FLATROCK	HUENER, ANNA L	08	NAPOLEON
HOFFMAN, LEE M	27	WAS	HOOPER, GERALD L	18	MARION	HUENER, ANNA L	08	NAPOLEON
HOFFMAN, MARY S	07	MARION	HOOPER, SUSAN A	17	LIBERTY	HUENER, ANTHONY	29	HARRISON
HOFFMAN, MELVIN J	30	PLEASANT	HORNISH PROPERTIES, LLC	29	RIDGEVILLE	HUENER, VICTOR L	08	NAPOLEON
HOFFMAN, MELVIN J	14	PLEASANT	HORNISH, JENNY L	32	RICHFIELD	HULL, EDWARD J	32	DAMASCUS
HOFFMAN, MELVIN J	14	PLEASANT	HORNISH, JENNY L	32	RICHFIELD	HULL, EDWARD J	32	DAMASCUS
HOFFMAN, MELVIN J	15	PLEASANT	HORNISH, THOMAS L	19	RICHFIELD	HULL, TERRY	03	RICHFIELD
HOFFMAN, MICHAEL R	34	LIBERTY	HORNISH, THOMAS L	21	RICHFIELD	HULL, TERRY	32	DAMASCUS
HOFFMAN, PAUL	15	PLEASANT	HOUCK, HELEN	31	WAS	HULL, WELDON	08	DAMASCUS
HOFFMAN, PAUL	22	PLEASANT	HOUCKGROLL, MARILYN J	14	FLATROCK	HUMMINGBIRD REAL ESTATE INVEST	15	NAPOLEON
HOFFMAN, PAUL L	15	PLEASANT	HOUGLAND, WALTER R	20	FREEDOM	HUNTER, CHRISTINE A	32	FREEDOM
HOFFMAN, ROBERT R	19	FREEDOM	HOUGLAND, WALTER R	20	FREEDOM	HUNYOR, JOSEPH J	04	LIBERTY
HOFFMAN, ROBERT R	19	FREEDOM	HOUGLAND, WALTER R	02	NAPOLEON	HURST, BECKY J	23	RIDGEVILLE
HOFFMAN, ROGER E	25	FLATROCK	HOUSE, SCOTT R	13	BARTLOW	HURST, BECKY J	19	MONROE
HOFFMAN, STEVEN H	17	DAMASCUS	HOUSE, SCOTT R	13	BARTLOW	HURST, GARY L	23	RIDGEVILLE
HOFFMAN, STEVEN H	18	DAMASCUS	HOWARD, KAY L	16	WAS	HURST, MICHAEL R	27	RIDGEVILLE
HOFFMAN, THOMAS R	30	FREEDOM	HOWARD, KAY L	21	WAS	HURST, STEVEN C	27	RIDGEVILLE
HOFFMAN, THOMAS R	19	FREEDOM	HOWARD, KAY L	21	WAS	HURST, THOMAS D	30	NAPOLEON
HOFFMAN, THOMAS R	30	FREEDOM	HOWARD'S AUTO PARTS, LLC	12	DAMASCUS	HUTCHESON, ROSEMARY E	21	DAMASCUS
HOFFMAN, THOMAS R	31	FREEDOM	HOWELL, KAREN R	19	WAS	HUTCHESON, ROSEMARY E	21	DAMASCUS
HOGREFE, GARY	07	LIBERTY	HOWELL, KAREN R	30	WAS	HUTCHESON, ROSEMARY E	27	DAMASCUS
HOGREFE, GARY L	12	NAPOLEON	HOWELL, KAREN R	13	LIBERTY	HUTCHESON, ROSEMARY E	34	DAMASCUS
HOGREFE, GARY L	07	LIBERTY	HOWELL, KAREN R	13	LIBERTY	HUTCHESON, ROSEMARY E	35	DAMASCUS
HOGREFE, GERTRUDE	08	DAMASCUS	HOWELL, KAREN R	24	LIBERTY	HUTCHESON, ROSEMARY E	35	DAMASCUS
HOGREFE, GERTRUDE	08	DAMASCUS	HOWELL, KAREN R	19	WAS	HUTCHINSON, ERROL G	12	DAMASCUS
HOGREFE, JAMES A	23	RIDGEVILLE	HOWELL, KAREN R	19	WAS	HYLTON, JENNIE L	02	NAPOLEON
HOGREFE, JAMES A	23	RIDGEVILLE	HOWELL, KAREN R	19	WAS			
HOGREFE, JAMES A	29	LIBERTY	HOWELL, KAREN R	19	WAS			
HOGREFE, JAMES A	13	RIDGEVILLE	HOWELL, KAREN R	30	WAS	IMBROCK FAMILY FARM, LLC	29	RICHFIELD
HOGREFE, JAMES A	24	RIDGEVILLE	HOWELL, KAREN R	30	WAS	IMBROCK, BONNIE S	36	RICHFIELD
HOGREFE, JANICE	08	DAMASCUS	HOWELL, KAREN R	30	WAS	IMBROCK, BONNIE S	36	RICHFIELD
HOGREFE, RICHARD C	20	NAPOLEON	HOWELL, KAREN R	30	WAS	IMBROCK, GERALDINE	03	MARION
HOHENBERGER, ELAINE J	26	RICHFIELD	HOWELL, KAREN R	30	WAS	IMBROCK, GERALDINE D	10	MARION
HOHENBERGER, ELAINE H	33	RICHFIELD	HUBER, CARL O	35	MONROE	IMBROCK, GERALDINE D	18	BARTLOW
HOHENBERGER, LARRY	03	FLATROCK	HUBER, DONELDA H	26	MONROE	IMBROCK, LARRY W	11	MARION
HOHENBERGER, LARRY	06	FLATROCK	HUBER, GEORGE E	01	FLATROCK	IMBROCK, LARRY W	23	MARION
HOHENBERGER, LARRY	06	FLATROCK	HUBER, GEORGE E	31	RICHFIELD	IMBROCK, LARRY W	23	MARION
HOHENBERGER, LARRY	10	FLATROCK	HUBER, GEORGE E	31	RICHFIELD	IMBROCK, LARRY W	01	BARTLOW
HOHENBERGER, LARRY G	17	FLATROCK	HUBER, GEORGE E	31	RICHFIELD	IMBROCK, NANCY	12	BARTLOW
HOHENBERGER, LARRY G	06	FLATROCK	HUBER, GEORGE E	03	RICHFIELD	IMBROCK, NORMAN H	09	NAPOLEON
HOHENBERGER, LARRY G	10	FLATROCK	HUBER, LARRY D	31	LIBERTY	IMBROCK, RICHARD E	10	NAPOLEON
HOHENBERGER, LARRY G	17	FLATROCK	HUBER, MARVIN C	12	MONROE	IMBROCK, RICHARD E	10	NAPOLEON
HOHENBERGER, LARRY G	10	FLATROCK	HUBER, MARVIN C	12	MONROE	IMBROCK, RICHARD E	10	NAPOLEON
HOHENBERGER, LARRY G	20	FLATROCK	HUBER, MARVIN C	12	MONROE	IMBROCK, WILLIAM	09	MARION
HOHENBERGER, LARRY G	20	FLATROCK	HUBER, MARVIN C	12	MONROE	IMBROCK, WILLIAM	10	MARION
HOHENBERGER, LARRY G	20	FLATROCK	HUBER, MARVIN C	24	MONROE	IMBROCK, WILLIAM L	03	MARION
HOHENBERGER, LARRY G	06	FLATROCK	HUBER, MARVIN C	07	RICHFIELD	IMBROCK, WILLIAM L	03	MARION
HOHENBERGER, MARK T	06	FLATROCK	HUBER, MARVIN C	07	RICHFIELD	IMBROCK, WILLIAM L	03	MARION
HOHENBERGER, THOMAS L	16	PLEASANT	HUBER, MARVIN C	07	RICHFIELD	IMBROCK, WILLIAM L	13	MARION
HOHENBRINK, ANGELA A	16	MARION	HUBER, MARY	12	MONROE	IMBROCK, WILLIAM L	23	MARION
HOHENBRINK, ELNORA H	04	PLEASANT	HUBER, MARY	12	MONROE	IMBROCK, WILLIAM L	23	MARION
HOLGATE HEALTH FACILITIES	36	FLATROCK	HUBER, MARY	12	MONROE	IMBROCK, WILLIAM L	05	BARTLOW
HOLGATE LOCAL SCHOOL DIST	01	PLEASANT	HUBER, MARY	13	MONROE	IMBROCK, WILLIAM L	18	BARTLOW
HOLGATE LOCAL SCHOOL DIST	01	PLEASANT	HUBER, RICHARD	02	MARION	IMPERIAL CLEVITE, INC	08	LIBERTY
HOLGATE LOCAL SCHOOL DISTRICT	01	PLEASANT	HUBER, ROBERT	36	MONROE	IMPERIAL CLEVITE, INC.	05	LIBERTY
HOLGATE VILLAGE	35	FLATROCK	HUBER, ROBERT	36	MONROE	IN-TER NOS OHIO, LLC	36	RICHFIELD
HOLMES, TROY T	20	WAS	HUBER, ROBERT	01	MARION	IN-TER NOS OHIO, LLC	34	BARTLOW
HOLZER, MILDRED	14	FLATROCK	HUBER, ROBERT C	31	MONROE	IRELAN, ROGER P	34	LIBERTY
HOLZER, MILDRED C	14	FLATROCK	HUBER, STEVEN	36	MONROE	IRVING, LLC	27	NAPOLEON
HOMAN, EDNA R	17	FREEDOM	HUDDLE BROTHERS, LLC	27	HARRISON			
HOMAN, JAMES F	29	LIBERTY	HUDDLE BROTHERS, LLC	31	HARRISON	J & J BROWN, LLC	35	MARION
HOMAN, JAMES F	30	LIBERTY	HUDDLE BROTHERS, LLC	36	NAPOLEON	J & J BROWN, LLC	35	MARION
HOMAN, JAMES F	30	LIBERTY	HUDDLE BROTHERS, LLC	26	HARRISON	J & J FAMILY FARMS, LLC	32	FREEDOM
HOMAN, JAMES F	01	NAPOLEON	HUDDLE BROTHERS, LLC	29	HARRISON	J & J FAMILY FARMS, LLC	32	FREEDOM
HOMAN, JAMES F	09	HARRISON	HUDDLE JR., JOHN D	17	MONROE	J & J FAMILY FARMS, LLC	05	NAPOLEON
HOMAN, KEVIN M	30	LIBERTY	HUDDLE LAND, LLC	08	MONROE	J & R PROPERTIES HOLDINGS	11	FLATROCK
HOMAN, RENETTA	16	FREEDOM	HUDDLE LAND, LLC	35	HARRISON	J & R PROPERTY HOLDINGS	03	FLATROCK
HOMAN, RITA M	31	LIBERTY	HUDDLE LAND, LLC	36	HARRISON	J & R PROPERTY HOLDINGS	09	FLATROCK
HOMIER, PATRICIA A	22	PLEASANT	HUDDLE LAND, LLC	10	MONROE	J & R PROPERTY HOLDINGS	09	FLATROCK
HOMIER, PATRICIA A	22	PLEASANT	HUDDLE LAND, LLC	10	MONROE	J & R PROPERTY HOLDINGS	09	FLATROCK
HOMIER, PATRICIA A	26	PLEASANT	HUDDLE LAND, LLC	08	DAMASCUS	J & R PROPERTY HOLDINGS	09	FLATROCK
HOMIER, PATRICIA A	33	PLEASANT	HUDDLE LAND, LLC	08	DAMASCUS	J & R PROPERTY HOLDINGS	10	FLATROCK
HOMIER, PATRICIA A	35	PLEASANT	HUDDLE LAND, LLC	15	MONROE	J & R PROPERTY HOLDINGS	10	FLATROCK
HOMIER, PATRICIA A	35	PLEASANT	HUDDLE LAND, LLC	17	MONROE	J & R PROPERTY HOLDINGS	13	FLATROCK
HOMIER, PATRICIA A	35	PLEASANT	HUDDLE, BETTY J	28	HARRISON	J & R PROPERTY HOLDINGS	14	FLATROCK
HOMIER, PATRICIA A	35	PLEASANT	HUDDLE, BETTY J	28	HARRISON	J & R PROPERTY HOLDINGS	22	FLATROCK
HOMIER, PATRICIA A	35	PLEASANT	HUDDLE, DANIEL	34	HARRISON	J & R PROPERTY HOLDINGS	09	MONROE
HOMIER, ROGER T	35	PLEASANT	HUDDLE, DANIEL	22	HARRISON	J & R PROPERTY HOLDINGS	09	MONROE
HOMIER, ROGER T	27	PLEASANT	HUDDLE, DWIGHT C	34	HARRISON	J & R PROPERTY HOLDINGS	18	MONROE
HONECK, JOHN R	09	MONROE	HUDDLE, HERBERT C	33	HARRISON	J & R PROPERTY HOLDINGS	18	MONROE
HONECK, JOHN R	09	MONROE	HUDDLE, HERBERT C	30	HARRISON	J & R PROPERTY HOLDINGS, LLC	08	MONROE
HONECK, JOHN R	16	MONROE	HUDDLE, HERBERT C	28	HARRISON	J & S LONG FARMS, LTD	32	DAMASCUS
HONECK, JOHN R	16	MONROE	HUDDLE, HERBERT C	28	HARRISON	J & S LONG FARMS, LTD	32	DAMASCUS
HONECK, JOHN R	03	MONROE	HUDDLE, JAY	22	HARRISON	J & S LONG FARMS, LTD	34	DAMASCUS
HONECK, MARK R	10	RICHFIELD	HUDDLE, JAY O	28	HARRISON	J & S LONG FARMS, LTD	13	FLATROCK
HONECK, MARK R	10	RICHFIELD	HUDDLE, JAY O	28	HARRISON	J & S LONG FARMS, LTD	22	FLATROCK
HONEMAN, FREDERICK	06	BARTLOW	HUDDLE, JAY O	28	HARRISON	J & S LONG FARMS, LTD	33	FLATROCK
HONEMAN, SANDRA	10	MONROE	HUDDLE, JAY O	29	HARRISON	J & S LONG FARMS, LTD	04	RICHFIELD
HONEMANN, DARIS W	06	BARTLOW	HUDDLE, JEFFREY	19	DAMASCUS	J & S LONG FARMS, LTD	04	RICHFIELD
HONEMANN, KENNETH W	06	BARTLOW	HUDDLE, JEFFREY C	28	HARRISON	J L BRINER CONSTRUCTION	25	LIBERTY
HONEMANN, KENNETH W	06	BARTLOW	HUDDLE, JEFFREY C	34	HARRISON	JACKSON, DONALD H	15	BARTLOW
HOOPS PROPERTIES	08	MARION	HUDDLE, JEFFREY C	28	HARRISON	JACKSON, DONALD H	16	BARTLOW
HOOPS PROPERTIES	08	MARION	HUDDLE, JOHN D	33	HARRISON	JACKSON, DONALD H	21	BARTLOW

JACKSON, DONALD H	21	BARTLOW	JOHNSON, VICTOR E	17	DAMASCUS	KESSLER, MATTHEW	17	WAS
JACKSON, DONALD H	21	BARTLOW	JOHNSON, WILLIAM K	16	DAMASCUS	KIEFFER BROTHERS FARM, LLC	10	RICHFIELD
JACKSON, DONALD H	22	BARTLOW	JOHNSTON, HELEN V	01	FLATROCK	KIEFFER BROTHERS FARM, LLC	11	RICHFIELD
JACKSON, MARILYN E	15	BARTLOW	JOHNSTON, MARK A	25	NAPOLEON	KIEFFER BROTHERS FARM, LLC	10	RICHFIELD
JACKSON, MARILYN E	16	BARTLOW	JOHNSTON, MARK A	30	HARRISON	KIEFFER, DONALD	10	RICHFIELD
JACKSON, MARILYN E	21	BARTLOW	JONES, BEVERLY A	30	DAMASCUS	KIEFFER, MARY L	23	RICHFIELD
JACKSON, MICHAEL L	15	BARTLOW	JONES, LYNN M	06	RICHFIELD	KIEFFER, MARY L	35	RICHFIELD
JACOBS THISTLEDOWN FARMS, LLC	31	LIBERTY	JONES, LYNN M	01	MONROE	KIEFFER, NORA	01	RICHFIELD
JACOBS THISTLEDOWN FARMS, LLC	06	LIBERTY	JONES, LYNN M	06	RICHFIELD	KIEFFER, NORA	10	RICHFIELD
JACOBS, KATHRYN	35	FLATROCK	JONES, MARVIN O	06	RICHFIELD	KIEFFER, ROBERT R	10	RICHFIELD
JAD ENTERPRISE	16	MONROE	JONES, ROBERT L	10	NAPOLEON	KING, PETER D	15	RIDGEVILLE
JADWISIAK, KELLI	36	FLATROCK	JONES, ROBERT L	27	NAPOLEON	KING, RANDALL L	21	NAPOLEON
JADWISIAK, KELLI	36	FLATROCK	JONES, ROGER C	29	FLATROCK	KINSEY, ANGELA	19	RICHFIELD
JADWISIAK, KELLI	36	FLATROCK	JONES, RONALD W	36	PLEASANT	KINSEY, WESLEY R	31	RIDGEVILLE
JADWISIAK, KELLI	36	FLATROCK	JONES, RONALD W	36	PLEASANT	KINSEY, WESLEY R	31	RIDGEVILLE
JADWISIAK, KELLI	18	MONROE	JOOST, WILBUR H	29	FREEDOM	KIRKENDALL, JOANNE	02	MARION
JADWISIAK, KELLI	31	MONROE	JOSEPH, JAMES F	02	NAPOLEON	KIRKENDALL, JOANNE	11	MARION
JADWISIAK, KELLI	31	MONROE	JOY JR, CHARLES L	32	LIBERTY	KIRKENDALL, JOSEPH	26	MARION
JADWISIAK, KELLI	17	RICHFIELD	JOY JR, CHARLES L	19	DAMASCUS	KIRKENDALL, JOSEPH	36	MARION
JADWISIAK, KELLI	17	RICHFIELD	JOY, DENA J	27	LIBERTY	KIRKENDALL, KIM	25	MARION
JANE KAUFFMAN YODER FARMS, LLC	18	FREEDOM	JOY, DENA J	02	LIBERTY	KIRKENDALL, KIM	25	MARION
JAQUA, DAVID L	19	LIBERTY	JOY, DENA J	11	MONROE	KIRKENDALL, KIM	26	MARION
JAQUA, DAVID L	19	LIBERTY	JPM	26	WAS	KIRKENDALL, KIM	36	MARION
JAQUA, KEITH A	19	LIBERTY	JSCK FARMS, LLC	34	MARION	KIRKENDALL, KIM	36	MARION
JAY HUDDLE FARMS, INC	32	HARRISON	JSHL, LLC	29	WAS	KIRKENDALL, KIM	25	MARION
JAY HUDDLE FARMS, INC	20	HARRISON	JSHL, LLC	29	WAS	KIRKENDALL, KIM	26	MARION
JAY HUDDLE FARMS, INC	20	HARRISON	JSM NAGEL PROPERTIES, LLC	19	HARRISON	KISTNER, CHRISTINE M	01	RICHFIELD
JAY HUDDLE FARMS, INC	34	HARRISON	JUNGE, CHRISTOPHER M	14	FREEDOM	KISTNER, CHRISTINE M	01	RICHFIELD
JAY HUDDLE FARMS, INC	34	HARRISON	JUNGE, ETHEL E	27	DAMASCUS	KISTNER, CHRISTINE M	07	RICHFIELD
JAY HUDDLE STORAGE	02	MONROE	JUNGE, ETHEL E	27	DAMASCUS	KISTNER, CHRISTINE M	35	DAMASCUS
JAY HUDDLE STORAGE, INC	20	HARRISON	JUNGE, ROBERTA S	30	PLEASANT	KISTNER, DAVID J	36	DAMASCUS
JAY HUDDLE STORAGE, INC	29	HARRISON	JUST, JERRY A	31	MONROE	KISTNER, DAVID J	36	DAMASCUS
JBRET PROPERTIES, LLC	21	RICHFIELD	JUST, JERRY A	31	MONROE	KISTNER, DAVID J	03	RICHFIELD
JBS & VBS, LLC	35	FLATROCK				KISTNER, DAVID J	04	RICHFIELD
JBS & VBS, LLC	35	FLATROCK				KISTNER, IRIS L	01	RICHFIELD
JDML HOLDINGS, LLC	13	DAMASCUS	K & K COLLISION, LLC	25	LIBERTY	KISTNER, IRIS L	01	RICHFIELD
JEFFERS, JEFFREY M	25	WAS	KAHLE DESIGN & BUILD	12	NAPOLEON	KISTNER, IRIS L	01	RICHFIELD
JJP CAPITAL WORLDWIDE	20	MONROE	KAHRS, ANN M	24	LIBERTY	KISTNER, THOMAS	12	RICHFIELD
JJP CAPITAL WORLDWIDE	20	MONROE	KANANEN, DAVID L	19	DAMASCUS	KKKB PROPERTIES, LLC	27	FREEDOM
JOHN BECK & SONS, INC	25	RIDGEVILLE	KAUFMAN, STEVE	30	BARTLOW	KKKB PROPERTIES, LLC	19	LIBERTY
JOHN D HUDDLE CO	27	HARRISON	KBK LAND PARTNERSHIP	06	RICHFIELD	KKKB PROPERTIES, LLC	30	LIBERTY
JOHN D HUDDLE CO	10	MONROE	KEETERLE, DANIEL	23	PLEASANT	KKKB PROPERTIES, LLC	01	NAPOLEON
JOHN D HUDDLE CO	10	MONROE	KEETERLE, DANIEL	24	PLEASANT	KKKB PROPERTIES, LLC	01	NAPOLEON
JOHN D HUDDLE CO	10	MONROE	KEETERLE, DANIEL L	23	PLEASANT	KKKB PROPERTIES, LLC	06	LIBERTY
JOHN D HUDDLE CO	17	MONROE	KEETERLE, DANIEL L	24	PLEASANT	KKKB PROPERTIES, LLC	06	LIBERTY
JOHN HUDDLE FAMILY FARMS	33	HARRISON	KEETERLE, DANIEL L	25	PLEASANT	KKKB PROPERTIES, LLC	06	LIBERTY
JOHN HUDDLE FAMILY FARMS	33	HARRISON	KEETERLE, DANIEL L	07	MARION	KLEIN, ERIC B	19	RICHFIELD
JOHN HUDDLE FAMILY FARMS	17	MONROE	KEETERLE, DANIEL L	07	MARION	KLEIN, ERIC B	24	MONROE
JOHN HUDDLE FAMILY FARMS	35	DAMASCUS	KEETERLE, DANIEL L	23	PLEASANT	KLEIN, ERIC B	19	RICHFIELD
JOHN HUDDLE FAMILY FARMS	09	MONROE	KEETERLE, DAVID	23	PLEASANT	KLEIN, ERIC B	19	RICHFIELD
JOHN HUDDLE FAMILY FARMS	10	MONROE	KEETERLE, DAVID J	13	PLEASANT	KLEIN, ERIC B	24	RICHFIELD
JOHN HUDDLE FAMILY FARMS	15	MONROE	KEETERLE, DAVID J	23	PLEASANT	KLEIN, ERIC B	27	MONROE
JOHN HUDDLE FAMILY FARMS	17	MONROE	KEETERLE, DAVID J	23	PLEASANT	KLEIN, ERIC B	19	RICHFIELD
JOHN HUDDLE FAMILY FARMS	21	MONROE	KEETERLE, MARILYN J	27	FLATROCK	KLEIN, PAMELA S	05	MONROE
JOHN HUDDLE FAMILY FARMS	22	MONROE	KEETERLE, MARILYN J	09	PLEASANT	KLEIN, PAMELA S	32	MONROE
JOHN HUDDLE FAMILY FARMS	22	MONROE	KEETERLE, MARILYN J	09	PLEASANT	KLINE, DUNCAN	16	DAMASCUS
JOHN J BECK & SONS, INC	26	RIDGEVILLE	KEETERLE, MARILYN J	09	PLEASANT	KLOSTERMEIER, RONALD B	28	WAS
JOHN J BECK & SONS, INC	35	RIDGEVILLE	KEETERLE, MARILYN J	09	PLEASANT	KMLS FARMS, LLC	17	MARION
JOHN J BECK & SONS, INC	26	HARRISON	KEETERLE, MARILYN J	11	PLEASANT	KMLS FARMS, LLC	23	BARTLOW
JOHN J BECK & SONS, INC	30	HARRISON	KEETERLE, SANDRA S	14	PLEASANT	KMLS FARMS, LLC	14	MARION
JOHN J BECK & SONS, INC	16	DAMASCUS	KEITH, KAREN M	29	MONROE	KMLS FARMS, LLC	16	MARION
JOHN J BECK & SONS, INC	20	DAMASCUS	KELCO EQUITY PARTNERS, LTD	12	LIBERTY	KMLS FARMS, LLC	27	BARTLOW
JOHN J BECK & SONS, INC	28	DAMASCUS	KELLER, MICHAEL E	31	WAS	KMLS FARMS, LLC	27	BARTLOW
JOHN J BECK & SONS, INC	29	DAMASCUS	KELLER, SUE A	17	LIBERTY	KMLS FARMS, LLC	27	BARTLOW
JOHN J BECK & SONS, INC	29	DAMASCUS	KELLER, SUE A	17	LIBERTY	KNAPPE, CONRAD	05	LIBERTY
JOHN J BECK & SONS, INC	29	DAMASCUS	KELLER, SUE A	18	LIBERTY	KNAPPE, EMMA	31	RIDGEVILLE
JOHN J BECK & SONS, INC	29	DAMASCUS	KELLEY, DENNIS J	17	WAS	KNAPPE, EMMA M	27	RIDGEVILLE
JOHNSON JR, WILLIAM F	16	DAMASCUS	KELLEY, DENNIS J	15	WAS	KNAPPE, EMMA M	27	RIDGEVILLE
JOHNSON, CHRIS A	15	DAMASCUS	KELLEY, DENNIS J	15	WAS	KNAPPE, EMMA M	21	FREEDOM
JOHNSON, DENNIS	09	DAMASCUS	KELLY, TIMOTHY J	19	MONROE	KNAPPE, LOIS M	32	NAPOLEON
JOHNSON, ERIC A	28	DAMASCUS	KELLY, TODD	16	PLEASANT	KNEPLEY FAMILY FARMS, LLC	34	HARRISON
JOHNSON, ERIC A	16	DAMASCUS	KEMM, JOEL C	02	FLATROCK	KNEPLEY SR, LARRY J	24	HARRISON
JOHNSON, ERIC A	23	DAMASCUS	KENNING, DAVID	33	HARRISON	KNEPLEY, MARILYN	11	FLATROCK
JOHNSON, ERIC A	26	DAMASCUS	KENNING, JANE D	33	HARRISON	KNEPLEY, MARILYN	12	FLATROCK
JOHNSON, ERIC A	28	DAMASCUS	KERN SR, WILLIAM D	35	BARTLOW	KNEPLEY, MARILYN	18	MONROE
JOHNSON, ERIC A	29	DAMASCUS	KERN, KYLE E	33	WAS	KNEPLEY, MARILYN	11	FLATROCK
JOHNSON, FRED L	29	WAS	KERN, KYLE E	27	WAS	KNEPLEY, MARILYN	11	FLATROCK
JOHNSON, GABRIEL J	23	DAMASCUS	KERN, KYLE E	27	WAS	KNEPLEY, STEVEN M	18	MONROE
JOHNSON, JEREMY P	29	WAS	KERN, KYLE E	33	WAS	KNIPP, JEAN K	10	NAPOLEON
JOHNSON, JEREMY P	29	WAS	KERN, MICHELLE L	06	LIBERTY	KNIPP, JEAN K	03	NAPOLEON
JOHNSON, JEREMY P	29	WAS	KERN, NANCY C	22	BARTLOW	KNIPP, JEAN K	10	NAPOLEON
JOHNSON, MARY A	15	DAMASCUS	KERWIN, DUANE B	04	DAMASCUS	KNIPP, JEAN K	10	NAPOLEON
JOHNSON, MARY ANN	10	DAMASCUS	KERWIN, DUANE B	09	DAMASCUS	KNIPP, JEAN K	21	NAPOLEON
JOHNSON, MARY ANN	10	DAMASCUS	KERWIN, MARK W	09	DAMASCUS	KNOLLMAN, JOHN P	30	NAPOLEON
JOHNSON, NATHAN A	26	DAMASCUS	KERWIN, MARK W	22	DAMASCUS	KNOLLMAN, JOHN P	30	NAPOLEON
JOHNSON, NATHAN A	11	RICHFIELD	KERWIN, MARK W	26	DAMASCUS	KNUEVEN, THOMAS M	21	MARION
JOHNSON, RAY	09	DAMASCUS	KESSELMAYER, GARY L	31	MONROE	KNUEVEN, THOMAS M	21	MARION
JOHNSON, RAY	09	DAMASCUS	KESSLER JR, GEORGE	17	WAS	KOCH, NAOMI R	04	WAS
JOHNSON, RAY E	15	DAMASCUS	KESSLER JR, HOWARD	18	WAS	KOCH, NAOMI R	04	WAS
JOHNSON, RICHARD	22	WAS	KESSLER, CLINTON E	30	WAS	KOHOUT, JOSEPH A	28	NAPOLEON
JOHNSON, RICHARD	15	WAS	KESSLER, CLINTON E	30	WAS	KOLBE, MARK A	27	FREEDOM
JOHNSON, TODD A	06	BARTLOW	KESSLER, GEORGE	17	WAS	KOLODZIEJCZYK, TIMOTHY	18	DAMASCUS
JOHNSON, VICTOR	09	DAMASCUS	KESSLER, MARY A	18	WAS	KONRAD, TRENT	24	LIBERTY
JOHNSON, VICTOR E	15	DAMASCUS	KESSLER, MATTHEW	18	WAS	KOSSOW, MARY B	29	FREEDOM

# PLATBOOK INDEX 2020

KOSSOW, MARY B	29	FREEDOM	KURTZ, CHARLES G	29	HARRISON	LEADERS, WALTER F	04	PLEASANT
KOSTER, ELVERNA J	12	MARION	KURTZ, CHARLES G	29	HARRISON	LEADERS, WALTER F	06	PLEASANT
KRATT, STEVEN M	25	WASHINGTON	KURTZ, CHARLES G	29	HARRISON	LEADERS, WALTER F	07	PLEASANT
KREBS, TERRI J	20	RIDGEVILLE	KURTZ, JASON C	13	FLATROCK	LEATHERMAN, CATHY E	20	WAS
KREINBRINK, ROBIN	16	BARTLOW	KURTZ, KEVIN L	04	MONROE	LEATHERMAN, DERECK W	19	FREEDOM
KRESS, MATTHEW	10	DAMASCUS	KURTZ, KEVIN L	07	MONROE	LEATHERMAN, JAMES A	23	LIBERTY
KROHN, SCOTT T	35	WASHINGTON				LEATHERMAN, JAMES H	15	LIBERTY
KRONBERG, TERRENCE L	15	DAMASCUS	LABUTA, MARY A	13	DAMASCUS	LEATHERMAN, JAMES H	14	LIBERTY
KRONE, TONI	04	FLATROCK	LABUTA, MARY A	20	DAMASCUS	LEATHERMAN, JAMES H	14	LIBERTY
KRONE, TONI	09	FLATROCK	LACROIX, KAREN J	09	NAPOLEON	LEATHERMAN, JAMES H	14	LIBERTY
KRONE, TONI	09	FLATROCK	LACROIX, KAREN J	03	LIBERTY	LEATHERMAN, JAMES H	15	LIBERTY
KRONE, TONI	09	FLATROCK	LACROIX, KAREN J	03	LIBERTY	LEATHERMAN, JAMES H	15	LIBERTY
KRONE, TONI	09	FLATROCK	LAGORIN, PAUL	07	PLEASANT	LEATHERMAN, JAMES H	20	WAS
KRONE, TONI	09	FLATROCK	LAMB, REBECCA A	34	WAS	LEATHERMAN, JAMES H	21	WAS
KRUEGER, JAMES L	34	WAS	LAMMERS, EUGENE R	25	PLEASANT	LEATHERMAN, JAMES H	23	LIBERTY
KRUEGER, JOSEPH S	09	NAPOLEON	LAMMERS, STEVEN J	31	MARION	LEATHERMAN, JAMES H	23	LIBERTY
KRUEGER, KENNETH P	34	WAS	LAMMON, PHYLLIS K	28	RICHFIELD	LEATHERMAN, JON A	21	WAS
KRUEGER, MARLA	18	FREEDOM	LAMMY JR, JAMES E	08	DAMASCUS	LEATHERMAN, JON A	14	LIBERTY
KRUEGER, MARLA J	19	FREEDOM	LANCE, LINDA	27	DAMASCUS	LEATHERMAN, JON A	16	LIBERTY
KRUEGER, MARLA J	19	FREEDOM	LANE, ROGER A	13	LIBERTY	LEATHERMAN, JON A	26	LIBERTY
KRUEGER, MICHAEL C	34	WAS	LANE, ROGER A	13	LIBERTY	LEATHERMAN, JON A	16	WAS
KRUEGER, SHERRY J	10	HAR	LANE, ROGER A	13	LIBERTY	LEATHERMAN, JON A	28	WAS
KRUGH, KERRY T	17	WAS	LANGE, DIANA L	08	FLATROCK	LEATHERMAN, JON A	33	WAS
KRUGH, SUSAN	22	LIBERTY	LANGE, DIANA L	08	FLATROCK	LEATHERMAN, LARRY L	23	LIBERTY
KRUGH, SUSAN	21	LIBERTY	LANGE, RICHARD N	19	NAPOLEON	LEATHERMAN, LARRY L	24	LIBERTY
KRUSE, BENJAMIN E	21	FREEDOM	LANGE, RICHARD N	19	NAPOLEON	LEATHERMAN, MICHAEL J	21	WAS
KRUSE, DAN D	32	MONROE	LANGE, RICHARD N	30	NAPOLEON	LEATHERMAN, PAMALA L	27	LIBERTY
KRUSE, DAN D	33	MONROE	LANGE, RICHARD N	30	NAPOLEON	LEATHERMAN, RICHARD	25	LIBERTY
KRUSE, DAN D	33	MONROE	LANGE, RICHARD N	31	NAPOLEON	LEATHERMAN, RICHARD A	16	LIBERTY
KRUSE, DAN D	33	MONROE	LANGE, RICHARD N	34	NAPOLEON	LEATHERMAN, RICHARD A	16	LIBERTY
KRUSE, DAN D	33	MONROE	LANGE, RICHARD N	05	FLATROCK	LEATHERMAN, RICHARD A	16	LIBERTY
KRUSE, ELDON A	30	FREEDOM	LANGE, RICHARD N	05	FLATROCK	LEATHERMAN, RICHARD A	20	LIBERTY
KRUSE, ELDON A	08	NAPOLEON	LANGE, RICHARD N	07	FLATROCK	LEATHERMAN, RICHARD A	22	LIBERTY
KRUSE, ELDON A	09	NAPOLEON	LANGE, RICHARD N	07	FLATROCK	LEATHERMAN, RICHARD A	28	LIBERTY
KRUSE, GREGG E	21	RIDGEVILLE	LANGE, RICHARD N	08	FLATROCK	LEATHERMAN, RICHARD A	21	LIBERTY
KRUSE, GREGG E	23	FREEDOM	LANGEL, ELLEN L	33	WAS	LEATHERMAN, RICHARD A	28	LIBERTY
KRUSE, GWENDOLYN I	32	RIDGEVILLE	LANGENHOP OKULY, JUDY A	30	LIBERTY	LEATHERMAN, RICHARD A	04	LIBERTY
KRUSE, JOSHUA D	16	RIDGEVILLE	LANGENHOP, JERRY L	29	LIBERTY	LEATHERMAN, SUE A	17	WAS
KRUSE, KAREN L	28	FREEDOM	LANGENHOP, JERRY L	35	FREEDOM	LECKLIDER, DEBRA S	35	RIDGEVILLE
KRUSE, KAREN L	21	FREEDOM	LANGENHOP, JERRY L	14	LIBERTY	LECKLIDER, DEBRA S	35	RIDGEVILLE
KRUSE, KAREN L	28	FREEDOM	LANGENHOP, JERRY L	16	LIBERTY	LEE, BERNICE M	16	WAS
KRUSE, KAREN L	28	FREEDOM	LANGENHOP, JERRY L	21	LIBERTY	LEE, NATHAN J	26	WAS
KRUSE, NORMAN C	09	NAPOLEON	LANGENHOP, JERRY L	21	LIBERTY	LEFTON, NAN S	23	MONROE
KRUSE, ROGER J	32	MONROE	LANGENHOP, JERRY L	21	LIBERTY	LEHMAN, DAVID M	04	LIBERTY
KRUSE, ROGER J	32	RICHFIELD	LANGENHOP, JERRY L	21	LIBERTY	LEININGER, ELAINE K	16	RIDGEVILLE
KRUSE, VICTOR H	07	NAPOLEON	LANGENHOP, JERRY L	29	LIBERTY	LEININGER, ELAINE K	16	RIDGEVILLE
KRUSE, VICTOR H	06	NAPOLEON	LANGENHOP, JERRY L	30	LIBERTY	LESTER, ROBERT J	31	WASHINGTON
KRUSE, WAYNE E	21	RIDGEVILLE	LANGENHOP, JERRY L	30	LIBERTY	LEWIS, RALPH A	15	BARTLOW
KRUSE, WAYNE E	21	RIDGEVILLE	LANGENHOP, LORI S	23	FREEDOM	LEWIS, RALPH G	15	BARTLOW
KRUSE, WAYNE E	21	RIDGEVILLE	LANGENHOP, LORI S	19	LIBERTY	LFBE, LLC	28	LIBERTY
KRUSE, WAYNE E	23	FREEDOM	LANGENHOP, LORI S	20	LIBERTY	LFBE, LLC	28	LIBERTY
KRUSE, WAYNE E	26	FREEDOM	LANKENAU, DIANE M	19	HAR	LIBERTY CENTER LOCAL SCHOOL	25	LIBERTY
KRYDER, MICHAEL	32	DAMASCUS	LANZER, MARGARETE L	24	MONROE	LIBERTY CENTER LOCAL SCHOOLS	36	LIBERTY
KRYDER, RITA R	12	LIBERTY	LANZER, MARGARETE L	24	MONROE	LIBERTY CENTER VILLAGE	36	LIBERTY
KRYDER, RITA R	18	DAMASCUS	LANZER, VIVIAN R	33	DAMASCUS	LIBERTY CENTER VILLAGE	25	LIBERTY
KRYDER, RITA R	17	DAMASCUS	LANZER, VIVIAN R	33	DAMASCUS	LIBERTY CENTER VILLAGE	36	LIBERTY
KRYDER, RITA R	18	DAMASCUS	LAPINSKI, LINDA	28	PLEASANT	LIBERTY CENTER VILLAGE	36	LIBERTY
KRYDER, RITA R	18	DAMASCUS	LAPINSKI, LINDA	23	PLEASANT	LIBERTY CENTER VILLAGE	36	LIBERTY
KRYDER, RITA R	18	DAMASCUS	LAPINSKI, LINDA	21	PLEASANT	LIBERTY CHAPEL CHURCH OF THE	22	LIBERTY
KRYDER, RITA R	18	DAMASCUS	LAUB, JAMES S	08	FLATROCK	LIBERTY OAKS PROPERTIES, LLC	17	HARRISON
KRYDER, RITA R	21	DAMASCUS	LAUB, JAMES S	15	FLATROCK	LIBERTY OAKS PROPERTIES, LLC	17	DAMASCUS
KRYDER, STEPHEN M	16	DAMASCUS	LAUTAR, BRIAN F	33	WAS	LIEBRECHT FARMS INC	13	PLEASANT
KRYDER, THOMAS	30	DAMASCUS	LAUX, DUANE V	24	BARTLOW	LIEBRECHT FARMS INC	14	PLEASANT
KRYDER, THOMAS	27	DAMASCUS	LAUX, DUANE V	24	BARTLOW	LIEBRECHT FARMS INC	14	PLEASANT
KRYDER, THOMAS	30	DAMASCUS	LAUX, DUANE V	24	BARTLOW	LIEBRECHT FARMS INC	24	PLEASANT
KRYDER, TIMOTHY D	31	DAMASCUS	LAWNICKAK, ADAM R	12	LIBERTY	LIECHTY FARM EQUIPMENT, LLC	05	LIBERTY
KRYLING, MARY A	16	MONROE	LAWRENCE, RONALD	17	MARION	LIENAU, WAYNE W	33	RIDGEVILLE
KRYLING, MARY A	16	MONROE	LE WITTE HERITAGE FARM, LLC	09	HARRISON	LIENAU, WAYNE W	34	RIDGEVILLE
KSW-LANDMARK, LLC	12	NAPOLEON	LE WITTE HERITAGE FARM, LLC	09	HARRISON	LIGHT, BETTY R	09	DAMASCUS
KUESEL, CATHY S	27	RICHFIELD	LEADER ENGINEERING-FABRICATION	07	LIBERTY	LIGHT, JOHN	11	MONROE
KUESEL, KENT S	26	RICHFIELD	LEADERS FARMS, INC	01	FLATROCK	LIKE, ERIC J	35	FLATROCK
KUESEL, KENT S	26	RICHFIELD	LEADERS FARMS, INC	13	FLATROCK	LIKE, JEROME G	28	MONROE
KUESEL, KENT S	01	BARTLOW	LEADERS FARMS, INC	06	MONROE	LIKE, KENNETH	33	MARION
KUESEL, NORMA R	22	RICHFIELD	LEADERS FARMS, INC	20	MONROE	LIKE, KENNETH	32	MARION
KUESEL, ROBERT L	29	DAMASCUS	LEADERS FARMS, INC	20	MONROE	LIKE, KENNETH	34	MARION
KUESEL, ROBERT L	29	DAMASCUS	LEADERS FARMS, INC	01	FLATROCK	LIKE, KENNETH H	32	MARION
KUESEL, ROBERT L	29	DAMASCUS	LEADERS SR, WILLIAM D	07	PLEASANT	LIKE, KENNETH H	32	MARION
KUESEL, ROBERT L	32	DAMASCUS	LEADERS, GARY	06	PLEASANT	LIKE, NATHAN L	13	MARION
KUESEL, ROBERT L	32	DAMASCUS	LEADERS, GLADYS D	06	PLEASANT	LIKE-SHEPARD, DAWN M	33	FLATROCK
KUESEL, ROBERT L	01	MONROE	LEADERS, JAN	07	MONROE	LILBUR FARMS, LLC	10	MONROE
KUESEL, ROBERT L	01	MONROE	LEADERS, JAN	07	MONROE	LILBUR FARMS, LLC	10	MONROE
KUESEL, ROBERT L	01	MONROE	LEADERS, JAN R	01	FLATROCK	LILBUR FARMS, LLC	15	MONROE
KUESEL, ROBERT L	01	MONROE	LEADERS, JAN R	20	MONROE	LILBUR FARMS, LLC	15	MONROE
KUESEL, ROBERT L	01	MONROE	LEADERS, KATHY	20	MONROE	LILBUR FARMS, LLC	15	MONROE
KUESEL, TROY G	26	RICHFIELD	LEADERS, KATHY	20	MONROE	LITTLE JACK, LLC	24	FLATROCK
KUESEL, TROY G	01	BARTLOW	LEADERS, KATHY S	22	HARRISON	LITTLE JACK, LLC	23	FLATROCK
KULCZYK, MICHAEL T	25	WASHINGTON	LEADERS, KEVIN J	22	NAPOLEON	LITTLE JACK, LLC	24	FLATROCK
KULWICKI, GREGORY	27	MARION	LEADERS, KEVIN J	31	NAPOLEON	LLOYD, ELDEN O	20	RIDGEVILLE
KULWICKI, GREGORY W	36	MARION	LEADERS, KEVIN J	21	NAPOLEON	LLOYD, HAROLD L	19	RIDGEVILLE
KUNS, MARY H	18	DAMASCUS	LEADERS, KEVIN J	22	NAPOLEON	LOCKMAN, NORMA J	13	FREEDOM
KURTH, GARY D	12	RICHFIELD	LEADERS, KEVIN J	22	NAPOLEON	LOCKMAN, NORMA J	25	NAPOLEON
KURTZ LAND, LLC	09	MONROE	LEADERS, MARILYN A	16	NAPOLEON	LOCKMAN, NORMA J	25	NAPOLEON
KURTZ, BRADLEY C	20	HARRISON	LEADERS, MARILYN A	22	NAPOLEON	LOCKMAN, NORMA J	25	NAPOLEON
KURTZ, BRADLEY C	15	FLATROCK	LEADERS, MARILYN A	28	NAPOLEON	LOHSE, ELDOR W	18	RIDGEVILLE
KURTZ, BRADLEY C	33	HARRISON	LEADERS, MARK A	22	HARRISON	LONG JR, ROBERT F	27	DAMASCUS
KURTZ, CHARLES	16	MONROE	LEADERS, MARK A	20	MONROE	LONG JR, ROBERT F	27	DAMASCUS
KURTZ, CHARLES G	22	HARRISON	LEADERS, WALTER F	06	PLEASANT	LOSEY, THOMAS A	08	DAMASCUS



LOVING TIETJE, SALLY	18	BARTLOW	MAHNKE, LARRY	16	NAPOLEON	MEADE, MICHAEL W	07	FLATROCK
LOYAL ORDER OF MOOSE 788	12	NAPOLEON	MAHNKE, LARRY	34	FREEDOM	MEEKER, JOHN D	02	BARTLOW
LUBINSKI, SUSAN A	04	WAS	MAHNKE, LARRY	34	FREEDOM	MEEKS, STEVEN L	03	WAS
LUBINSKI, SUSAN A	05	WAS	MAHNKE, LARRY S	03	NAPOLEON	MEIENBURG, BRENT W	35	FREEDOM
LUBINSKI, SUSAN A	33	WAS	MAHNKE, RICHARD A	03	NAPOLEON	MEIENBURG, EILERT W	08	RICHFIELD
LUBINSKI, THOMAS J	33	WAS	MAHNKE, RICHARD A	03	NAPOLEON	MEIENBURG, EILERT W	36	HARRISON
LUCY'S 22, LTD	12	DAMASCUS	MAHNKE, ROBERT L	33	FREEDOM	MEIENBURG, EILERT W	12	DAMASCUS
LUDEMAN, JEFFREY	20	FLATROCK	MAHNKE, ROBERT L	17	FLATROCK	MEIENBURG, EILERT W	08	RICHFIELD
LUDEMAN, SANDRA L	20	FLATROCK	MAHNKE, ROBERT L	34	FREEDOM	MEIENBURG, GRETCHEN	10	NAPOLEON
LUDWIG, ESTEL M	12	DAMASCUS	MALINTA VILLAGE	04	MONROE	MEIENBURG, GRETCHEN	10	NAPOLEON
LUEBKER, HAL H	35	NAPOLEON	MANAHAN, THOMAS R	27	NAPOLEON	MEIENBURG, JONATHAN E	24	MONROE
LUEBKER, HAL H	35	NAPOLEON	MANAHAN, THOMAS R	27	NAPOLEON	MEIENBURG, JONATHAN E	07	RICHFIELD
LUEBKER, HAL H	25	NAPOLEON	MANGAS FAMILY FAMRS, LLC	33	BARTLOW	MEIENBURG, JONATHAN E	08	RICHFIELD
LUEBKER, HAL H	36	NAPOLEON	MANGAS, EDWARD	33	MARION	MEIENBURG, JONATHAN E	30	RICHFIELD
LUEBKER, HAL H	01	FLATROCK	MANGAS, GRACE L	03	PLEASANT	MEIENBURG, LARRY	13	MONROE
LUEBKER, HAL H	01	FLATROCK	MANGAS, JAMES R	20	MARION	MEIENBURG, LARRY	23	MONROE
LUEBKER, HAL H	01	FLATROCK	MANGAS, THOMAS J	05	MARION	MEIENBURG, LARRY E	17	RICHFIELD
LUEBKER, HAL H	01	FLATROCK	MANGAS, THOMAS J	06	MARION	MEIENBURG, LARRY E	17	RICHFIELD
LUGBILL, JACK L	17	RIDGEVILLE	MANGAS, THOMAS J	06	MARION	MEIENBURG, LARRY E	20	RICHFIELD
LUGBILL, JON B	17	RIDGEVILLE	MANGAS, THOMAS J	06	MARION	MEIENBURG, LARRY E	36	HARRISON
LULFS, CAROL A	19	MONROE	MANGAS, THOMAS J	06	MARION	MEIENBURG, THOMAS J	23	MONROE
LULFS, CAROL A	19	MONROE	MANGAS, THOMAS J	18	MARION	MEIENBURG, LARRY E	05	RICHFIELD
LULFS, CHAD E	09	FLATROCK	MANGAS, THOMAS J	18	MARION	MEIENBURG, LARRY E	05	RICHFIELD
LUMBARDO JR, RODNEY	26	WAS	MANGAS, THOMAS J	18	MARION	MEIENBURG, LARRY E	05	RICHFIELD
LUMBREZER BOX, LTD	25	WASHINGTON	MANGAS, THOMAS J	19	MARION	MEIENBURG, LARRY E	07	RICHFIELD
LUMP, DAVID P	14	DAMASCUS	MANGAS, THOMAS J	19	MARION	MEIENBURG, LARRY E	07	RICHFIELD
LUTHER HOME OF MERCY	05	WAS	MANGAS, THOMAS J	19	MARION	MEIENBURG, LARRY E	16	RICHFIELD
LUTHERAN DEVELOPMENT CORP	24	NAPOLEON	MANN, DOROTHY L	24	HARRISON	MEIENBURG, LARRY E	17	RICHFIELD
LUTHERIAN ORPH & OLD FOLKS	24	NAPOLEON	MANN, TERESA K	30	DAMASCUS	MEIENBURG, LARRY E	21	RICHFIELD
LUTHERIAN ORPH & OLD FOLKS	19	HAR	MANN, TERESA K	30	DAMASCUS	MEIENBURG, LARRY E	30	RICHFIELD
LUTHERIAN ORPH & OLD FOLKS	19	HAR	MANSFIELD, M M	16	RIDGEVILLE	MEIENBURG, LLC	32	DAMASCUS
LUZNY, C C	07	LIBERTY	MARSHALL, DALE	32	RIDGEVILLE	MEIENBURG, LLC	06	RICHFIELD
LV HOLDINGS, LLC	23	RIDGEVILLE	MARSHALL, DALE	16	FREEDOM	MEIENBURG, LLC	07	RICHFIELD
LV HOLDINGS, LLC	27	RIDGEVILLE	MASON FAMILY FARMS, LLC	24	DAMASCUS	MEIENBURG, LLC	07	RICHFIELD
LYTLE BROS	11	RICHFIELD	MASON FAMILY FARMS, LLC	11	DAMASCUS	MEIENBURG, MARILYN A	20	RICHFIELD
LYTLE, WILLIAM D	23	BARTLOW	MASON FAMILY FARMS, LLC	24	DAMASCUS	MEIENBURG, MARILYN A	20	RICHFIELD
		<b>M</b>	MASON, DENNIS J	13	DAMASCUS	MEIENBURG, MELVYN G	35	FREEDOM
M541, LLC	30	MARION	MASON, JEFFREY	11	DAMASCUS	MEIENBURG, MELVIN G	35	FREEDOM
MAACK, DANIEL J	28	BARTLOW	MASON, JEFFREY A	11	DAMASCUS	MEIENBURG, SCOTT J	30	RICHFIELD
MAAS, DAVID R	24	RICHFIELD	MASON, SANDRA L	14	DAMASCUS	MEIENBURG, SCOTT J	30	RICHFIELD
MAAS, DAVID R	25	RICHFIELD	MASON, SANDRA L	24	DAMASCUS	MEIENBURG, STEVEN L	20	RICHFIELD
MAAS, DAVID R	25	RICHFIELD	MATTHEWS, CHRISTINA C	25	LIBERTY	MEIENBURG, STEVEN L	33	DAMASCUS
MAAS, DEAN H	11	PLEASANT	MATTHEWS, CHRISTINA C	25	LIBERTY	MEIENBURG, STEVEN L	20	RICHFIELD
MAAS, DONALD R	36	RICHFIELD	MATTHEWS, JAMES	12	LIBERTY	MEIENBURG, STEVEN L	30	RICHFIELD
MAAS, IRENE M	25	RICHFIELD	MATTHEWS, JAMES L	28	WAS	MEIENBURG, TIMOTHY S	08	RICHFIELD
MAAS, IRENE M	25	RICHFIELD	MATTHEWS, JAMES L	06	WAS	MEIENBURG, WELDON R	13	MONROE
MAAS, IRENE M	36	RICHFIELD	MATTHEWS, JAMES L	06	WAS	MEISTER, AUNALEE	17	LIBERTY
MAAS, IRENE M	36	RICHFIELD	MATTHEWS, THOMAS R	31	WAS	MEISTER, BRADLEY E	04	WAS
MAAS, JEFFREY R	34	RICHFIELD	MATTHEWS, THOMAS R	06	WAS	MEISTER, BRADLEY E	04	WAS
MAAS, MICHAEL E	25	RICHFIELD	MATTHEWS, THOMAS R	07	RICHFIELD	MEISTER, ROBERT G	19	WAS
MAAS, MICHAEL E	25	RICHFIELD	MATZINGER, SHARON E	20	DAMASCUS	MEISTER, SUSAN	05	MONROE
MAAS, RODNEY L	13	RICHFIELD	MATZINGER, SHARON E	11	HAR	MELCHER, DORIS M	01	BARTLOW
MAAS, RODNEY L	24	RICHFIELD	MAUMEE DEPOT FARM, INC	20	LIBERTY	MELLER JR, GENE H	17	FREEDOM
MAAS, RODNEY L	24	RICHFIELD	MAUMEE VALLEY BOTTLERS	07	LIBERTY	MELLER JR, GENE H	17	FREEDOM
MAAS, RODNEY L	24	RICHFIELD	MAUMEE VALLEY SPORTSMENS	05	MONROE	MELLER, JODY M	06	FLATROCK
MAAS, RODNEY L	24	RICHFIELD	MAUMEE VALLEY SPORTSMENS	05	MONROE	MELLER, JODY M	17	FREEDOM
MAAS, RONALD L	25	RICHFIELD	MAUNZ, SHIRLEY	18	WAS	MELLER, KEVIN L	17	FREEDOM
MAASSEL, DEAN W	24	FREEDOM	MAUNZ, WALTER	18	WAS	MELLER, KEVIN L	17	FREEDOM
MAASSEL, DEAN W	25	FREEDOM	MAUNZ, WALTER K	18	WAS	MEMMER, TIMOTHY I	29	NAPOLEON
MAASSEL, DEAN W	29	LIBERTY	MAUNZ, WALTER K	18	WAS	MENDOZA, LORI A	26	HARRISON
MAASSEL, ELMER L	36	FREEDOM	MAY, COLLEEN E	29	BARTLOW	MENDOZA, SHAIN N	26	HARRISON
MAASSEL, JAMES L	26	MONROE	MAYABB, CAROL J	27	DAMASCUS	MENGERINK, CECIL E	30	MONROE
MAASSEL, JASON P	36	FREEDOM	MAYABB, CAROL J	22	DAMASCUS	MENNEL MILLING COMPANY	34	MARION
MAASSEL, JASON P	25	FREEDOM	MAYABB, DORSEY L	24	RICHFIELD	MENZIE, ANTHONY E	10	RICHFIELD
MAASSEL, JASON P	36	FREEDOM	MAYABB, DORSEY L	24	RICHFIELD	MERILLAT, RICHARD R	19	RIDGEVILLE
MAASSEL, JOYCE E	25	FREEDOM	MAYABB, DORSEY L	24	RICHFIELD	MESSER, DONALD L	30	FLATROCK
MAASSEL, LARRY F	25	HARRISON	MAZUR, SHELLEY E	02	WAS	METAL HOLDINGS, LLC	02	PLEASANT
MAASSEL, LARRY F	02	MONROE	MCAULEY, MICHAEL W	25	WAS	MEYER, BRUCE	01	MONROE
MAASSEL, LARRY F	23	MONROE	MCBRIDE, JOHN F	32	NAPOLEON	MEYER, BRUCE	25	MONROE
MAASSEL, LARRY F	23	MONROE	MCCLINTOCK, KENNETH C	04	MONROE	MEYER, BRUCE	25	MONROE
MAASSEL, LARRY F	23	MONROE	MCCLURE CHRISTIAN UNION CHURCH	07	DAMASCUS	MEYER, BRUCE	34	MONROE
MAASSEL, LARRY F	02	MONROE	MCCONKEY, ROBERT	13	LIBERTY	MEYER, BRUCE	36	MONROE
MAASSEL, LARRY F	03	MONROE	MCCREA, RODNEY	13	LIBERTY	MEYER, BRUCE	20	RICHFIELD
MAASSEL, MARLIN F	36	FREEDOM	MCCREA, RODNEY C	13	LIBERTY	MEYER, BRUCE	28	RICHFIELD
MACKIN, CAROL	04	LIBERTY	MCCULLOUGH, PATRICK L	13	FREEDOM	MEYER, BRUCE	01	MARION
MAGNUM 1851 OAKWOOD, LLC	12	NAPOLEON	MCDUGLE, RYAN M	23	WAS	MEYER, BRUCE	01	MARION
MAHLMAN, MARGARET A	05	MARION	MCDUGLE, RYAN M	23	WAS	MEYER, BRUCE	01	MARION
MAHLMAN, MARGARET A	10	MARION	MGILVERY, BLAKE	26	WAS	MEYER, BRUCE	16	MARION
MAHLMAN, MARGARET A	10	MARION	MGILVERY, BONNIE J	26	WAS	MEYER, BRUCE E	25	MONROE
MAHLMAN, MARGARET A	05	BARTLOW	MGILVERY, BONNIE J	26	WAS	MEYER, BRUCE E	36	MONROE
MAHLMAN, MARGARET A	10	BARTLOW	MCINTOSH, KELVIN N	23	LIBERTY	MEYER, BRUCE E	18	RICHFIELD
MAHNKE PROPERTY, LLC	34	FREEDOM	MCJILTON, BONNIE J	32	DAMASCUS	MEYER, BRUCE E	30	RICHFIELD
MAHNKE, DAVID R	03	NAPOLEON	MCJILTON, BONNIE J	32	DAMASCUS	MEYER, BRUCE E	01	MARION
MAHNKE, LARRY	23	RIDGEVILLE	MCKENZIE, JOANNE	09	MARION	MEYER, BRUCE E	02	MARION
MAHNKE, LARRY	24	RIDGEVILLE	MCKIBBEN, STEVEN H	31	PLEASANT	MEYER, CLARA M	14	FREEDOM
MAHNKE, LARRY	16	FREEDOM	MCKIBBEN, STEVEN L	14	PLEASANT	MEYER, CLARA M	05	BARTLOW
MAHNKE, LARRY	19	FREEDOM	MCKIBBEN, STEVEN L	14	PLEASANT	MEYER, CLAYTON D	20	NAPOLEON
MAHNKE, LARRY	28	FREEDOM	MCKIBBEN, STEVEN L	30	PLEASANT	MEYER, CLAYTON D	33	NAPOLEON
MAHNKE, LARRY	29	FREEDOM	MCKIBBEN, STEVEN L	31	PLEASANT	MEYER, DANIEL	21	NAPOLEON
MAHNKE, LARRY	32	FREEDOM	MCMANUS, DONNA M	16	BARTLOW	MEYER, DANIEL L	33	NAPOLEON
MAHNKE, LARRY	33	FREEDOM	MCLUNN, WAYNE B	24	LIBERTY	MEYER, DANIEL L	33	NAPOLEON
MAHNKE, LARRY	33	FREEDOM	MCOSSCAR, LINDA	28	WAS	MEYER, DANIEL L	33	NAPOLEON
MAHNKE, LARRY	16	NAPOLEON	MEADE, DIANA K	12	FLATROCK	MEYER, DANIEL L	34	NAPOLEON

# PLATBOOK INDEX 2020

MEYER, DANIEL L	03	FLATROCK	MICHIGAN SOUTHERN RAILROAD CO	07	LIBERTY	MOHLER, MERRILL E	25	LIBERTY
MEYER, DANIEL L	10	FLATROCK	MIDLAND AGENCY OF NW OHIO, INC	28	WAS	MOHLER, MERRILL E	25	LIBERTY
MEYER, DANIEL L	10	FLATROCK	MIDWEST OHIO FARMS, LLC	15	DAMASCUS	MOHLER, MERRILL E	25	LIBERTY
MEYER, DAVID	31	RIDGEVILLE	MIDWEST OHIO FARMS, LLC	14	MONROE	MOHR, DANNY D	10	LIBERTY
MEYER, DENNIS L	34	BARTLOW	MIDWEST OHIO FARMS, LLC	14	MONROE	MOHR, RACHEL	16	LIBERTY
MEYER, DONALD D	04	MONROE	MIDWEST OHIO FARMS, LLC	14	MONROE	MOHR, ROBERT	30	MONROE
MEYER, DOUGLAS L	09	RICHFIELD	MIDWEST OHIO FARMS, LLC	14	MONROE	MOHR, STEPHANIE G	35	WASHINGTON
MEYER, DOUGLAS L	23	RICHFIELD	MIDWEST OHIO FARMS, LLC	24	MONROE	MOHRING, MARLENE	22	BARTLOW
MEYER, GENEVIEVE	04	PLEASANT	MIKE KEN, & KEITH ENTERPRISES	35	LIBERTY	MOHRING, MARLENE L	16	BARTLOW
MEYER, H H	33	RIDGEVILLE	MILLES, KELLY A	16	FREEDOM	MOHRING, MARLENE L	16	BARTLOW
MEYER, H J	33	RIDGEVILLE	MILLES, KELLY A	16	FREEDOM	MOHRING, MARLENE L	16	BARTLOW
MEYER, H J	33	RIDGEVILLE	MILLES, KELLY A	16	FREEDOM	MOHRING, WAYNE A	27	RICHFIELD
MEYER, H J	33	RIDGEVILLE	MILLES, KELLY A	34	FREEDOM	MOHRING, WAYNE A	27	RICHFIELD
MEYER, HILDEGARD	27	BARTLOW	MILLER BROS CONST	16	RIDGEVILLE	MOHRING, WAYNE A	29	RICHFIELD
MEYER, HILDEGARD	27	BARTLOW	MILLER BROS CONSTRUCTION	16	RIDGEVILLE	MOLL, REX	06	BARTLOW
MEYER, HILDEGARD	27	BARTLOW	MILLER BROTHERS CONSTRUCTION	17	RIDGEVILLE	MOLLY MOLLY, LLC	17	LIBERTY
MEYER, HILDEGARD	34	BARTLOW	MILLER FARM SIBSS, LLC	01	LIBERTY	MOORE SR, THOMAS A	34	NAPOLEON
MEYER, JAMES C	20	FLATROCK	MILLER FARM SIBSS, LLC	01	LIBERTY	MOORE, BONNIE J	17	MONROE
MEYER, JASON L	03	FLATROCK	MILLER, ANDREW M	05	NAPOLEON	MOORE, CHERYL	20	WAS
MEYER, JEFFREY R	33	RIDGEVILLE	MILLER, ARNOLD A	02	NAPOLEON	MOORE, CHERYL L	20	WAS
MEYER, JEFFREY R	33	RIDGEVILLE	MILLER, ARNOLD A	35	FREEDOM	MOORE, GERALD W	09	BARTLOW
MEYER, JERRY L	05	RICHFIELD	MILLER, ARTHUR J	19	NAPOLEON	MOORE, GERALD W	09	BARTLOW
MEYER, JERRY L	07	RICHFIELD	MILLER, BRIAN K	27	RIDGEVILLE	MOORE, GERALD W	16	BARTLOW
MEYER, JOEL	25	FREEDOM	MILLER, DAWN M	23	WAS	MOORE, JUDITH K	22	MONROE
MEYER, JOEL	25	FREEDOM	MILLER, DAWN M	23	WAS	MOORE, KIM	08	DAMASCUS
MEYER, JOEL	22	FREEDOM	MILLER, DEBRA K	33	RIDGEVILLE	MORENO, TERI L	19	RIDGEVILLE
MEYER, JOEL	25	FREEDOM	MILLER, DENNY	15	RIDGEVILLE	MORRIS JR, ROBERT	25	WASHINGTON
MEYER, JOEL	35	FREEDOM	MILLER, DENNY D	16	RIDGEVILLE	MORRIS, DENNIS	36	MARION
MEYER, JOEL	31	LIBERTY	MILLER, J J	36	RIDGEVILLE	MORRIS, DONNA M	25	MARION
MEYER, JOEL J	25	FREEDOM	MILLER, J S	35	RIDGEVILLE	MORRIS, MICHAEL C	25	MARION
MEYER, KENNETH C	27	FREEDOM	MILLER, J S	35	RIDGEVILLE	MORRIS, MICHAEL C	25	MARION
MEYER, KENNETH C	24	NAPOLEON	MILLER, JAMES J	31	DAMASCUS	MORRIS, MICHAEL C	31	BARTLOW
MEYER, LAVERN E	13	DAMASCUS	MILLER, JANET A	23	WAS	MORRIS, SEAN T	03	MONROE
MEYER, LINDA L	11	MARION	MILLER, JEFFERY E	11	NAPOLEON	MORRISON, ROBERT	23	WAS
MEYER, MARY A	35	LIBERTY	MILLER, JOHN W	01	RICHFIELD	MORRISON, ROBERT	23	WAS
MEYER, MARY A	16	DAMASCUS	MILLER, JOHN W	01	RICHFIELD	MOSER, RICHARD A	29	RIDGEVILLE
MEYER, MARY A	14	DAMASCUS	MILLER, JOSHUA F	34	FLATROCK	MOSER, RICHARD A	29	RIDGEVILLE
MEYER, MARY A	14	DAMASCUS	MILLER, JOYCE	16	RIDGEVILLE	MOTCKA, JAMES C	31	DAMASCUS
MEYER, MICHAEL S	20	PLEASANT	MILLER, JOYCE S	16	RIDGEVILLE	MOTYCKA, JAMES C	25	HARRISON
MEYER, MILDRED M	07	FLATROCK	MILLER, KAREN B	18	DAMASCUS	MOTYCKA, JAMES C	25	HARRISON
MEYER, MILDRED M	07	FLATROCK	MILLER, KENNETH O	34	RIDGEVILLE	MOTYCKA, JAMES C	29	DAMASCUS
MEYER, RICHARD L	20	FREEDOM	MILLER, KENNETH O	27	RIDGEVILLE	MOTYCKA, JAMES C	36	HARRISON
MEYER, ROBERT	15	MARION	MILLER, KEVIN L	35	RIDGEVILLE	MOTYCKA, JAMES C	29	DAMASCUS
MEYER, ROBERT L	02	FLATROCK	MILLER, KEVIN L	35	RIDGEVILLE	MOTYCKA, JAMES C	29	DAMASCUS
MEYER, ROBERT L	02	FLATROCK	MILLER, KYLER A	13	HARRISON	MOTYCKA, JAMES C	29	DAMASCUS
MEYER, ROBERT L	03	FLATROCK	MILLER, LLOYD W	30	DAMASCUS	MOTYCKA, JAMES C	29	DAMASCUS
MEYER, ROBERT W	22	MARION	MILLER, MARIE E	36	RIDGEVILLE	MOTYCKA, JAMES C	30	DAMASCUS
MEYER, ROBERT W	09	MARION	MILLER, MICHAEL K	26	RIDGEVILLE	MOTYCKA, JAMES C	30	DAMASCUS
MEYER, RODGER A	18	LIBERTY	MILLER, MICHAEL K	27	RIDGEVILLE	MOTYCKA, JAMES C	30	DAMASCUS
MEYER, RODGER A	13	FREEDOM	MILLER, PHILIP R	05	MONROE	MOTYCKA, JAMES C	30	DAMASCUS
MEYER, RODGER A	13	FREEDOM	MILLER, RANDALL L	27	HARRISON	MOTYCKA, JAMES C	31	DAMASCUS
MEYER, RONALD C	26	FREEDOM	MILLER, RANDY L	26	RIDGEVILLE	MOTYCKA, JAMES C	31	DAMASCUS
MEYER, RONALD C	26	FREEDOM	MILLER, ROBERT L	31	WAS	MOTYCKA, JAMES C	32	DAMASCUS
MEYER, RONALD C	32	LIBERTY	MILLER, RONALD F	17	LIBERTY	MOTYCKA, JAMES C	32	DAMASCUS
MEYER, RONALD C	19	NAPOLEON	MILLER, RONALD F	16	LIBERTY	MOWERY, PAUL A	16	DAMASCUS
MEYER, RONALD C	29	NAPOLEON	MILLER, RONALD F	20	LIBERTY	MOWERY, PAUL A	27	DAMASCUS
MEYER, RONALD C	17	NAPOLEON	MILLER, RYAN D	15	RIDGEVILLE	MOWERY, PAUL A	29	DAMASCUS
MEYER, RONALD C	20	NAPOLEON	MILLER, SUSAN C	13	LIBERTY	MOWERY, PAUL A	34	DAMASCUS
MEYER, RONALD C	20	NAPOLEON	MILLER, SUSAN C	24	LIBERTY	MOWERY, PAUL A	34	DAMASCUS
MEYER, RONALD C	21	NAPOLEON	MILLER, THOMAS M	25	RIDGEVILLE	MOWERY, THOMAS R	08	DAMASCUS
MEYER, RONALD C	21	NAPOLEON	MILLER, THOMAS M	27	RIDGEVILLE	MOWERY, THOMAS R	24	DAMASCUS
MEYER, RONALD C	21	NAPOLEON	MILLER, THOMAS M	34	RIDGEVILLE	MOWERY, THOMAS R	27	DAMASCUS
MEYER, RONALD C	28	NAPOLEON	MILLER, THOMAS M	36	RIDGEVILLE	MOWERY, THOMAS R	27	DAMASCUS
MEYER, RONALD C	29	NAPOLEON	MILLER, THOMAS M	28	NAPOLEON	MUELLER, MARGARET L	06	WAS
MEYER, RONALD C	29	NAPOLEON	MILLER, WALTER A	09	NAPOLEON	MULL, JOHN R	16	LIBERTY
MEYER, RONALD C	29	NAPOLEON	MILLIKAN, E S	12	FLATROCK	MULL, JOHN R	18	LIBERTY
MEYER, RONALD C	30	NAPOLEON	MILLS, LTD	12	NAPOLEON	MULL, JOHN R	29	LIBERTY
MEYER, RONALD C	10	FLATROCK	MINNICH, ROBERT	31	WAS	MUNTZ, ROBERT W	12	FLATROCK
MEYER, RYAN B	32	BARTLOW	MINNICH, ROBERT C	31	WAS	MURDOCK, RICHARD C	36	WASHINGTON
MEYER, SHANE D	01	BARTLOW	MINNICH, STEPHEN	31	WAS	MURDOCK, TODD D	12	HAR
MEYER, STEVEN W	26	FREEDOM	MISSING RAIL CROSSING, LLC	11	PLEASANT	MURILLO, JILL	16	RIDGEVILLE
MEYER, SUE C	30	LIBERTY	MISSING RAIL LAND & CATTLE	14	PLEASANT	MURPHY, CHERYL S	17	PLEASANT
MEYER, WALDEN M	11	MARION	MISSING RAIL LAND & CATTLE	11	PLEASANT	MURRAY, BRENDA	02	FLATROCK
MEYER, WALDEN M	09	MARION	MISSING RAIL LAND & CATTLE	14	PLEASANT	MURRAY, JAMES	34	NAPOLEON
MEYER, WILMA C	34	MONROE	MISSING RAIL LAND & CATTLE	14	PLEASANT	MURREY, JEANETTE M	22	WAS
MEYER, WILMA C	34	MONROE	MISSING RAIL LAND & CATTLE, LLC	28	PLEASANT	MUSSHEL, RICHARD R	04	NAPOLEON
MEYER, WILMA C	35	MONROE	MITCHELL, JOHN E	25	BARTLOW	MUSSHEL, RICHARD R	18	MARION
MEYER-FROST, DENISE K	13	RICHFIELD	MITCHELL, MILDRED M	25	BARTLOW	MUTTER, WESLEY C	15	FLATROCK
MEYERS, ARLENE K	28	HARRISON	MJGENERATIONS LLC	14	DAMASCUS	MYERS, BRAD L	07	FLATROCK
MEYERS, ARLENE K	28	HARRISON	MJGENERATIONS LLC	24	DAMASCUS	MYERS, DARRELL R	36	PLEASANT
MEYERS, DONLYN K	26	WAS	MJGENERATIONS LLC	33	DAMASCUS	MYERS, DAVID R	35	BARTLOW
MEYERS, RONALD R	14	FREEDOM	MJGENERATIONS LLC	33	DAMASCUS	MYERS, DAVID R	34	BARTLOW
MEYERS, RONALD R	12	NAPOLEON	MJGENERATIONS LLC	33	DAMASCUS	MYERS, DAVID R	34	BARTLOW
MICHAELIS, ARTHUR F	27	RIDGEVILLE	MJGENERATIONS LLC	33	DAMASCUS	MYERS, DAVID R	34	BARTLOW
MICHAELIS, DENNIS L	17	MARION	MNRA FARMS, LLC	07	FLATROCK	MYERS, DAVID R	35	BARTLOW
MICHAELIS, DENNIS L	17	MARION	MOCK, LAWRENCE L	15	WAS	MYERS, HEIDI K	27	BARTLOW
MICHAELIS, DENNIS L	17	MARION	MOCK, LAWRENCE L	15	WAS	MYERS, HEIDI K	34	BARTLOW
MICHAELIS, DENNIS L	17	MARION	MODEN JR, WILLIAM R	30	FREEDOM	MYERS, JO A	20	DAMASCUS
MICHAELIS, DENNIS L	17	MARION	MODEN JR, WILLIAM R	30	FREEDOM	MYERS, JO A	20	DAMASCUS
MICHAELIS, FREDERICK J	26	NAPOLEON	MODEN, MARIAN A	15	LIBERTY	MYERS, JO A	20	DAMASCUS
MICHAELIS, FREDERICK J	35	NAPOLEON	MODEN, MARIAN A	03	NAPOLEON	MYERS, JO A	20	DAMASCUS
MICHAELIS, JOSHUA	15	MARION	MOHLER, DAVID C	24	LIBERTY	MYERS, JON B	32	WAS
MICHAELIS, MARVIN A	27	HARRISON	MOHLER, DAVID C	24	LIBERTY	MYERS, MARK T	36	WASHINGTON
MICHAELIS, MARVIN A	27	HARRISON	MOHLER, DAVID C	24	LIBERTY	MYERS, MARY L	03	LIBERTY
MICHAELIS, MARVIN A	27	HARRISON	MOHLER, DAVID C	24	LIBERTY	MYERS, RICHARD C	32	WAS
MICHAELIS, WAYNE S	24	FREEDOM	MOHLER, MAGDALENE H	33	HARRISON	MYERS, ROBERT J	13	DAMASCUS



OVERMIER, SUZANNE J	22	LIBERTY	PEPER, BRIAN N	25	WAS	POWELL SR, HOWARD F	12	BARTLOW
OVERMIER, SUZANNE J	22	LIBERTY	PEPER, RICHARD L	25	WAS	POWELL, DAVID A	24	WAS
OVERMIER, THOMAS	34	LIBERTY	PEPPERS, RICHARD A	18	DAMASCUS	POWELL, DOUGLAS	12	BARTLOW
OVERMIER, THOMAS	34	LIBERTY	PESCARA, BENJAMIN M	25	WASHINGTON	POWELL, DOUGLAS	12	BARTLOW
OVERMIER, THOMAS	35	LIBERTY	PETERSEN, ANNE	07	BARTLOW	POWELL, DOUGLAS	22	BARTLOW
OVERMIER, THOMAS	35	LIBERTY	PETERSEN, ANNE	07	BARTLOW	POWELL, DOUGLAS C	01	BARTLOW
OVERMIER, THOMAS	35	LIBERTY	PETERSEN, ANNE	07	BARTLOW	POWELL, WILLIAM F	34	MARION
OVERMIER, THOMAS	30	WAS	PETERSEN, BRENT R	16	NAPOLEON	POWELL, WILLIAM F	07	BARTLOW
OVERMIER, THOMAS	31	WAS	PETERSEN, BRENT R	04	MARION	PRATT, DOUGLAS J	02	BARTLOW
OWEN, CHARLES D	20	NAPOLEON	PETERSEN, BRIAN	33	MONROE	PRATT, MARY E	08	RICHFIELD
OXENDER, MICHAEL L	23	HARRISON	PETERSEN, BRIAN	22	MARION	PRATT, MARY E	08	RICHFIELD
<b>P</b>								
P & J THAYER FAMILY	12	RICHFIELD	PETERSEN, BRIAN	22	MARION	PRATT, TRUSTEE, RICHARD F	08	RICHFIELD
P ROSE FARMS, LLC	31	MARION	PETERSEN, BRIAN J	14	HARRISON	PREMIER NOTHFIELD MN, LLC	11	NAPOLEON
P ROSE FARMS, LLC	32	MARION	PETERSEN, BURDELL R	07	BARTLOW	PREMIERE FARM PROPERTIES	09	RICHFIELD
PAHL LAND GROUP, LLC	31	FLATROCK	PETERSEN, ETHAN J	18	BARTLOW	PRICE, ELIZABETH S	27	NAPOLEON
PAHL, CAROLYN J	31	FLATROCK	PETERSEN, JAMES P	07	BARTLOW	PRICE, JAMES C	25	WAS
PAHL, ETHAN J	19	NAPOLEON	PETERSEN, JANE H	33	FREEDOM	PRICE, LAWRENCE W	05	WAS
PAHL, ETHAN J	19	NAPOLEON	PETERSEN, JANE H	33	FREEDOM	PRIGGE, ELVERNA M	25	RIDGEVILLE
PAHL, JAMES	07	PLEASANT	PETERSEN, JANE H	33	FREEDOM	PRIGGE, LEIGH A	03	MONROE
PAHL, JAMES W	16	FLATROCK	PETERSEN, ROGER A	33	RICHFIELD	PRIGGE, LENNIS J	27	FLATROCK
PAHL, JAMES W	11	PLEASANT	PETERSEN, ROGER A	04	MARION	PRIGGE, LENNIS J	16	FLATROCK
PAHL, JAMES W	11	PLEASANT	PETERSEN, ROGER A	04	MARION	PRIGGE, LENNIS J	27	FLATROCK
PAHL, JUSTIN T	16	FLATROCK	PETERSEN, SHERYL L	28	MONROE	PRIGGE, LENNIS J	30	MONROE
PAHL, JUSTIN T	05	MONROE	PETERSON, KEVIN A	18	WAS	PRIGGE, LENNIS J	04	PLEASANT
PAHL, JUSTIN T	05	MONROE	PFAU FAMILY FARM, LLC	19	PLEASANT	PRIGGE, MATTHEW T	31	NAPOLEON
PAHL, JUSTIN T	16	FLATROCK	PFAU FAMILY FARM, LLC	19	PLEASANT	PRIGGE, ROGER	25	MONROE
PAHL, RYAN	34	FREEDOM	PFAU FAMILY FARM, LLC	21	PLEASANT	PRIGGE, ROGER E	25	MONROE
PAHL, RYAN	34	FREEDOM	PFAU FAMILY FARM, LLC	21	PLEASANT	PRIGGE, ROGER E	25	MONROE
PAHL, RYAN	35	FREEDOM	PFAU FAMILY FARM, LLC	23	PLEASANT	PRIGGE, ROGER E	02	MARION
PAHL, RYAN R	35	FREEDOM	PFAU FAMILY FARM, LLC	26	PLEASANT	PRIGGE, RORY J	24	FLATROCK
PAIN, CYNTHIA A	07	FLATROCK	PFAU FAMILY FARM, LLC	23	PLEASANT	PRIGGE, RORY J	16	FLATROCK
PAIN, CYNTHIA A	07	FLATROCK	PFAU FAMILY FARM, LLC	26	PLEASANT	PRIGGE, RORY J	08	MONROE
PALACIO, ROSA T	36	RIDGEVILLE	PFAU FAMILY FARM, LLC	28	PLEASANT	PRIGGE, RORY J	08	MONROE
PALERMO, TODD J	02	WAS	PFAU FAMILY FARM, LLC	28	PLEASANT	PRIGGE, RORY J	16	MONROE
PAL-LIB-VAN-HIGH, LLC	35	PLEASANT	PFAU FAMILY FARM, LLC	28	PLEASANT	PRIGGE, SHIRLEY A	05	FLATROCK
PALM, BRENDA O	27	LIBERTY	PFAU FAMILY FARM, LLC	30	PLEASANT	PRIGGE, SHIRLEY A	05	FLATROCK
PALMER, DOUGLAS A	15	HARRISON	PFAU FAMILY FARM, LLC	32	PLEASANT	PRIGGE, SHIRLEY A	18	FLATROCK
PALMER, KENNETH B	36	LIBERTY	PFAU FAMILY FARM, LLC	32	PLEASANT	PRIGGE, TERUNCE L	06	FLATROCK
PALMER, KENNETH B	02	LIBERTY	PFAU FAMILY, LLCT	30	PLEASANT	PRIGGE, TERUNCE L	06	FLATROCK
PALMER, KENNETH B	02	LIBERTY	PFAU, JASON A	16	PLEASANT	PROUDFOOT II, PAUL E	12	DAMASCUS
PANNING, DARLA	07	DAMASCUS	PFAU, JASON A	28	PLEASANT	PROUDFOOT, PAUL E	12	DAMASCUS
PANNING, DENNIS	15	BARTLOW	PFAU, JASON A	31	PLEASANT	PUGSLEY, JOHN	01	FLATROCK
PANNING, DENNIS	13	BARTLOW	PFAU, LOWELL G	29	PLEASANT	PUGSLEY, JOHN S	12	FLATROCK
PANNING, DENNIS A	05	BARTLOW	PFAU, LOWELL G	29	PLEASANT	PUNCHES, BRENT J	13	MARION
PANNING, DENNIS A	06	BARTLOW	PFAU, LOWELL G	29	PLEASANT	PUNCHES, KATHLEEN M	11	PLEASANT
PANNING, DENNIS A	18	NAPOLEON	PFAU, LOWELL G	32	PLEASANT	PUNCHES, KATHLEEN M	31	BARTLOW
PANNING, DENNIS A	18	NAPOLEON	PFAU, LOWELL G	32	PLEASANT	PUNCHES, KATHLEEN M	31	BARTLOW
PANNING, JAMES	30	FREEDOM	PFAU, LOWELL G	32	PLEASANT	PUNCHES, KATHLEEN M	31	BARTLOW
PANNING, JAMES R	08	NAPOLEON	PFAU, LOWELL G	32	PLEASANT	PUNCHES, KEVIN H	28	MARION
PANNING, JAMES R	18	NAPOLEON	PFAU, LOWELL G	32	PLEASANT	PUNCHES, KEVIN H	21	MARION
PANNING, JAMES R	18	NAPOLEON	PFAU, LOWELL G	32	PLEASANT	PUNCHES, KEVIN H	13	MARION
PANNING, LEON W	05	LIBERTY	PFAU, ROSEMARY	10	PLEASANT	PUNCHES, KEVIN H	13	MARION
PANNING, LEON W	05	LIBERTY	PFAU, ROSEMARY G	28	PLEASANT	PUNCHES, KEVIN H	15	MARION
PANNING, MARGARET A	15	MONROE	PFAU, ROSEMARY G	28	PLEASANT	PUNCHES, RANDY	05	PLEASANT
PANNING, MARIE A	33	RICHFIELD	PFAU, ROSEMARY G	28	PLEASANT	PUNCHES, RANDY	11	MARION
PANNING, ROBERT	27	FREEDOM	PFAU, ROSEMARY G	29	PLEASANT	PUNCHES, RANDY	11	MARION
PANNING, ROGER L	18	NAPOLEON	PFAU, ROSEMARY G	28	PLEASANT	PUNCHES, RANDY	11	MARION
PANNING, ROGER L	18	NAPOLEON	PFAU, ROSEMARY G	31	PLEASANT	PUNCHES, RANDY	11	MARION
PANNING, ROGER L	18	NAPOLEON	PHILLIPS FIVE, LLC	05	LIBERTY	PUNCHES, RANDY	31	BARTLOW
PANNING, WALTER M	14	BARTLOW	PHILLIPS, CAROL	36	FREEDOM	PUNCHES, RANDY L	30	BARTLOW
PAPA HOG FARM, LLC	06	LIBERTY	PHILLIPS, CHESTER	26	RICHFIELD	PUNCHES, RANDY L	13	MARION
PARCHER, PATRICK M	05	MONROE	PHILLIPS, CHESTER J	26	RICHFIELD	PUNCHES, RANDY L	21	MARION
PARCHER, PATRICK M	05	MONROE	PHILLIPS, COLLEEN K	23	MARION	PUNCHES, RANDY L	27	MARION
PARCHER, PATRICK M	32	MONROE	PHILLIPS, COLLEEN K	27	MARION	PUNCHES, RANDY L	28	MARION
PARCHER, PATRICK M	05	MONROE	PHILLIPS, KENNETH	25	BARTLOW	PUNCHES, RANDY L	31	BARTLOW
PARCHER, SHEILA J	36	NAPOLEON	PHILLIPS, KEVIN M	34	MARION	PUNCHES, SHAWN K	13	MARION
PARCHER, SHEILA J	35	HARRISON	PHILLIPS, MARTHA	27	BARTLOW	<b>R</b>		
PARCHER, SHEILA J	09	MONROE	PHILLIPS, MARTHA E	27	BARTLOW	RABE, LEO R	26	LIBERTY
PARCHER, SHEILA J	35	HARRISON	PHILLIPS, MARTHA E	27	BARTLOW	RABE, LESTER G	28	FREEDOM
PARENTO, CLAYTON E	19	WAS	PHILLIPS, MICHAEL P	27	BARTLOW	RABE, LESTER G	28	FREEDOM
PARKER, REX	22	FREEDOM	PHILLIPS, PAUL	11	DAMASCUS	RABE, MARVIN K	33	NAPOLEON
PARKEVICH, TAMAR J	30	LIBERTY	PILOT TRAVEL CENTERS	06	LIBERTY	RABE, MARVIN K	34	NAPOLEON
PARKEVICH, TAMAR J	22	NAPOLEON	PIMENTEL, JULIA L	12	PLEASANT	RABE, MARVIN K	34	NAPOLEON
PARKEVICH, TAMAR T	25	FREEDOM	PIMENTEL, JULIA L	13	PLEASANT	RADER, ANNETTE J	08	BARTLOW
PARR, EILEEN K	21	HARRISON	PIONEER HI BRED	01	NAPOLEON	RADER, JAMIE P	03	BARTLOW
PARR, EILEEN K	27	HARRISON	PIONEER HI BRED INTERNATIONAL	01	NAPOLEON	RADER, PAUL E	26	BARTLOW
PARR, EILEEN K	27	HARRISON	PIPPIN, STEPHANIE L	28	WAS	RAHEE HOSPITALITY, INC	11	NAPOLEON
PARR, EILEEN K	27	HARRISON	PIPPIN, STEPHANIE L	28	WAS	RAILS TO TRAILS	13	WAS
PARSELL, ROD	28	HARRISON	PITTMAN, DEBRA	15	FLATROCK	RAILS TO TRAILS	14	WAS
PARSONS, PHIL	04	MONROE	PLOSSMAN, LAUNITA A	17	LIBERTY	RAILS TO TRAILS	15	WAS
PARSONS, STEVEN T	24	HARRISON	PLOSSMAN, NANCY J	17	NAPOLEON	RAILS TO TRAILS	20	WAS
PATENAUDE, LAURA	29	HARRISON	PLOSSMAN, NANCY J	20	NAPOLEON	RAILS TO TRAILS	21	WAS
PATENAUDE, LAURA	30	HARRISON	PLOSSMAN, TODD L	34	NAPOLEON	RAILS TO TRAILS	21	WAS
PATENAUDE, LAURA	30	HARRISON	PLEASANT RIDGE FARMS LLC	19	PLEASANT	RAILS TO TRAILS	21	WAS
PATRICK HENRY BD OF ED	07	BARTLOW	PLEASANT VIEW I, LLC	24	NAPOLEON	RAILS TO TRAILS	22	WAS
PATRICK HENRY BD OF ED	07	BARTLOW	PLOTTTS SR., MICHAEL J	17	DAMASCUS	RAILS TO TRAILS	22	WAS
PATRICK HENRY SCHOOL DIST	07	BARTLOW	PLOTTTS, BRIAN	20	DAMASCUS	RAILS TO TRAILS	29	WAS
PATRICK, JOHN R	21	WAS	PLOTTTS, CHRISTINE M	23	MARION	RAILS TO TRAILS	30	WAS
PATRICK, JOHN R	21	WAS	PLOTTTS, MICHAEL	21	DAMASCUS	RAM FARMS, LLC	22	WAS
PATTON, NANCY H	17	LIBERTY	POLASEK, BENJAMIN	06	FLATROCK	RANDALL, LEE	30	PLEASANT
PAUKEN, JULIE	12	DAMASCUS	POLTER, DENNIS L	09	DAMASCUS	RANDALL, LEE	24	BARTLOW
PCIONEK LAND PARTNERSHIP	18	BARTLOW	POORMAN, GARY L	34	LIBERTY	RANDALL, LEE	25	BARTLOW
PEAIRS, MARY J	31	WAS	POPE, KAREN S	17	BARTLOW	RANDALL, LEE R	19	DAMASCUS
PECK, MICHAEL V	24	PLEASANT	POPE, KAREN S	11	BARTLOW	RANDALL, LEE R	19	DAMASCUS
PECK, RAYMOND B	24	PLEASANT	PORTER, SUSAN J	20	MARION	RANDALL, LEE R	20	DAMASCUS
PECK, RAYMOND B	25	PLEASANT	POTTER, DAVID R	14	DAMASCUS	RANDALL, LEE R	25	FLATROCK
PECKINPAUGH, LINDA J	02	NAPOLEON	POULSON, SHANE F	15	RIDGEVILLE	RANDALL, LEE R	30	FLATROCK
PEDRAZA, TROY J	10	HAR	POWELL SR, HOWARD F	07	BARTLOW	RANDALL, LEE R	28	MONROE
						RANDALL, LEE R	28	MONROE

RANDALL, LEE R	28	MONROE	REED, TRENTON A	27	FREEDOM	RICHARD, JASON D	07	FLATROCK
RANDALL, LEE R	28	MONROE	REESE, DENNY L	30	BARTLOW	RICHARD, JOE E	16	RICHFIELD
RANDALL, LEE R	02	PLEASANT	REESE, DENNY L	30	BARTLOW	RICHARD, JOE E	16	RICHFIELD
RANDALL, LEE R	05	PLEASANT	REESE, DENNY L	30	BARTLOW	RICHARD, ROGER D	16	RICHFIELD
RANDALL, LEE R	07	PLEASANT	REESE, DENNY M	30	BARTLOW	RICHARD, ROGER D	16	RICHFIELD
RANDALL, LEE R	08	PLEASANT	REESE, JOHN B	27	NAPOLEON	RICHARD, RONALD A	18	LIBERTY
RANDALL, LEE R	09	PLEASANT	REESE, JOHN B	22	NAPOLEON	RICHARD, RONALD A	08	RICHFIELD
RANDALL, LEE R	14	PLEASANT	REESE, JOHN B	27	NAPOLEON	RICHARD, RONALD A	08	RICHFIELD
RANDALL, LEE R	16	PLEASANT	REESE, MARLUS M	27	NAPOLEON	RICHARD, RONALD A	08	RICHFIELD
RANDALL, LEE R	17	PLEASANT	REHNER, ANDREW C	31	DAMASCUS	RICHARD, RONALD A	16	RICHFIELD
RANDALL, LEE R	17	PLEASANT	REIGHARD, DORIS	21	WAS	RICHARD, RONALD A	16	RICHFIELD
RANDALL, LEE R	17	PLEASANT	REIGHARD, DORIS	16	WAS	RICHARD, RONALD A	16	RICHFIELD
RANDALL, LEE R	17	PLEASANT	REIMOND, JAMES	17	DAMASCUS	RICHARD, RONALD L	09	RICHFIELD
RANDALL, LEE R	17	PLEASANT	REIMUND, ROBERT M	08	DAMASCUS	RICHARDS, LUANN J	09	MARION
RANDALL, LEE R	17	PLEASANT	REIMUND, TROY A	17	DAMASCUS	RICHFIELD TWP	24	RICHFIELD
RANDALL, LEE R	18	PLEASANT	REIMUND, TROY A	17	DAMASCUS	RICHMOND, DONALD H	11	DAMASCUS
RANDALL, LEE R	18	PLEASANT	REIMUND, TROY A	17	DAMASCUS	RICKENBERG, JAMES R	35	RICHFIELD
RANDALL, LEE R	18	PLEASANT	REIMUND, TROY A	17	DAMASCUS	RICKENBERG, JAMES R	19	RICHFIELD
RANDALL, LEE R	18	PLEASANT	REIMUND, TROY A	17	DAMASCUS	RICKENBERG, JAMES R	19	RICHFIELD
RANDALL, LEE R	18	PLEASANT	REIMUND, TROY A	17	DAMASCUS	RICKENBERG, JONATHAN	04	LIBERTY
RANDALL, LEE R	18	PLEASANT	REIMUND, TROY A	08	DAMASCUS	RICKENBERG, PHYLLIS	24	MONROE
RANDALL, LEE R	18	PLEASANT	REISER, MICHAEL A	34	RICHFIELD	RICKENBERG, PHYLLIS	19	RICHFIELD
RANDALL, LEE R	18	PLEASANT	RENGEL III, ROBERT C	05	BARTLOW	RICKENBERG, VALERIE D	28	PLEASANT
RANDALL, LEE R	18	PLEASANT	RENOLLET, TAMARA S	32	FLATROCK	RIDER, NAN E	25	BARTLOW
RANDALL, LEE R	18	PLEASANT	RENOLLET, TAMARA S	32	FLATROCK	RIDER, NAN E	25	BARTLOW
RANDALL, LEE R	21	PLEASANT	RENTZ, RUTH A	14	MONROE	RIDGEFIELD FARMS, LLC	30	RIDGEVILLE
RANDALL, LEE R	32	PLEASANT	REPKEAN, LLC	31	MARION	RIDGEFIELD FARMS, LLC	18	RIDGEVILLE
RANDALL, LEE R	32	PLEASANT	REPP, DOUGLAS A	17	BARTLOW	RIDGEFIELD FARMS, LLC	32	RIDGEVILLE
RANDALL, LEE R	32	PLEASANT	RETHMEL, ROBERT L	36	RIDGEVILLE	RIDGEVILLE ELEVATOR, INC	35	RIDGEVILLE
RANDALL, LEE R	36	PLEASANT	RETTIG BROTHERS, LLC	11	MONROE	RIDGEVILLE ELEVATOR, INC	25	RIDGEVILLE
RANDALL, LEE R	17	PLEASANT	RETTIG BROTHERS, LLC	03	RICHFIELD	RIDGEVILLE ELEVATOR, INC	17	FREEDOM
RANDALL, ROBERT A	20	DAMASCUS	RETTIG BROTHERS, LLC	08	RICHFIELD	RIDGEVILLE ELEVATOR, INC	31	FREEDOM
RANDALL, ROBERT A	01	FLATROCK	RETTIG BROTHERS, LLC	10	RICHFIELD	RIDGEVILLE ELEVATOR, INC	04	NAPOLEON
RANDALL, ROBERT A	09	PLEASANT	RETTIG FAMILY FARM, LLC	01	MONROE	RIDGEVILLE FARMS, LLC	18	RIDGEVILLE
RANDALL, RYAN	21	PLEASANT	RETTIG FAMILY FARM, LLC	10	RICHFIELD	RIDGEVILLE FARMS, LLC	19	RIDGEVILLE
RANDALL, RYAN R	17	PLEASANT	RETTIG FAMILY FARM, LLC	10	RICHFIELD	RIDGEVILLE TWP	20	RIDGEVILLE
RANDALL, RYAN R	21	FLATROCK	RETTIG FAMILY FARM, LLC	10	RICHFIELD	RIDGEVILLE WATER	20	RIDGEVILLE
RANDALL, RYAN R	30	FLATROCK	RETTIG FAMILY FARM, LLC	28	RICHFIELD	RIDGEVILLE WATER	20	RIDGEVILLE
RANDALL, RYAN R	30	FLATROCK	RETTIG FAMILY FARM, LLC	03	RICHFIELD	RIDLEY, CHRISTOPHER R	33	NAPOLEON
RANDALL, RYAN R	34	FLATROCK	RETTIG, BRENDA S	32	MONROE	RIEFERS, LINDA L	30	FREEDOM
RANDALL, RYAN R	30	MONROE	RETTIG, BRENDA S	32	MONROE	RIEFERS, LINDA L	30	FREEDOM
RANDALL, RYAN R	30	MONROE	RETTIG, BRENDA S	01	PLEASANT	RIEFERS, LINDA L	30	FREEDOM
RANDALL, RYAN R	24	RICHFIELD	RETTIG, BRENDA S	01	PLEASANT	RIEFERS, LINDA L	30	FREEDOM
RANDALL, RYAN R	29	PLEASANT	RETTIG, DONALD	03	MONROE	RIEFERS, THOMAS E	35	FREEDOM
RANDALL, RYAN R	03	PLEASANT	RETTIG, DOROTHY A	22	FLATROCK	RIEGSECKER, MERLE E	14	RIDGEVILLE
RANDALL, RYAN R	07	PLEASANT	RETTIG, DOUGLAS C	25	FLATROCK	RIGEL FARMS, INC	27	MARION
RANDALL, RYAN R	09	PLEASANT	RETTIG, DOUGLAS C	25	FLATROCK	RIGEL, EDWARD H	22	MARION
RANDALL, RYAN R	10	PLEASANT	RETTIG, DOUGLAS C	01	PLEASANT	RIGEL, ROGER D	22	MARION
RANDALL, RYAN R	29	PLEASANT	RETTIG, DOUGLAS C	01	PLEASANT	RIPKE, BENJAMIN D	25	RIDGEVILLE
RANDALL, RYAN R	29	PLEASANT	RETTIG, GARRETT F	35	HARRISON	RIPKE, BENJAMIN D	26	RIDGEVILLE
RANDALL, RYAN R	29	PLEASANT	RETTIG, GARRETT F	35	HARRISON	RIPKE, BRET C	25	RIDGEVILLE
RANDALL, RYAN R	30	PLEASANT	RETTIG, JACOB A	03	RICHFIELD	RIPKE, JEAN	29	DAMASCUS
RANDALL, RYAN R	19	MARION	RETTIG, MARK A	21	DAMASCUS	RITA'S FARMS, LLC	29	PLEASANT
RASEY, TORY C	34	NAPOLEON	RETTIG, MARK A	21	DAMASCUS	RITTENHOUSE, BRADLEY A	21	FREEDOM
RASTOCAN, ALBERT G	25	WAS	RETTIG, MARK A	35	DAMASCUS	RITTENHOUSE, LINDA K	21	FREEDOM
RASTOCAN, ALBERT G	25	WAS	RETTIG, MARK A	16	RICHFIELD	RITTER, FLORESA R	06	MONROE
RASTOCAN, ALBERT G	25	WAS	RETTIG, MARK A	16	RICHFIELD	RITTER, JERRY A	23	MARION
RATHGE FARMS	27	NAPOLEON	RETTIG, MARVIN W	30	MONROE	RITTER, JERRY L	22	MARION
RATHGE FARMS	28	NAPOLEON	RETTIG, MARWOOD E	09	FLATROCK	RITZ, ANGELA K	27	MARION
RATHGE, FRED A	27	NAPOLEON	RETTIG, NATHAN	08	MONROE	RITZ, ANGELA K	28	MARION
RATHGE, FRED A	28	NAPOLEON	RETTIG, NICHOLAS P	31	HARRISON	RITZ, JOHNEY H	14	RICHFIELD
RATHGE, FRED A	34	NAPOLEON	RETTIG, ROBERT L	36	FLATROCK	RITZ, JOHNEY H	14	RICHFIELD
RATHGE, FRED A	35	NAPOLEON	RETTIG, ROBERT L	36	FLATROCK	RITZ, JOHNEY H	14	RICHFIELD
RAUCH, RUTH D	28	WAS	RETTIG, ROBERT R	07	MONROE	RITZ, JOHNEY H	14	RICHFIELD
RAUSCH, CARL A	04	MONROE	RETTIG, ROBERT R	16	FLATROCK	RITZ, JOHNEY H	27	MARION
RAUSCH, CARL A	10	MONROE	RETTIG, ROBERT R	20	FLATROCK	RITZ, JOHNEY H	28	MARION
RAUSCH, WAYNE	27	FREEDOM	RETTIG, ROBERT R	25	FLATROCK	RITZ, JOHNEY H	28	MARION
RAYMAR WATER TREATMENT	07	LIBERTY	RETTIG, ROBERT R	25	FLATROCK	RITZ, JOHNEY H	32	MARION
RCT CREAAGER, LLC	33	LIBERTY	RETTIG, ROBERT R	06	MONROE	RITZ, STEVEN	22	DAMASCUS
RCT CREAAGER, LLC	33	LIBERTY	RETTIG, ROBERT R	06	MONROE	RIVER BEND MOB HOME PARK	11	DAMASCUS
RCT CREAAGER, LLC	33	LIBERTY	RETTIG, ROBERT R	07	MONROE	RIVERFRONT FARMS, LLC	02	FLATROCK
RDD, LTD	07	LIBERTY	RETTIG, ROBIN M	03	MONROE	RIVERREST RV PARK	03	DAMASCUS
READSHAW, BRANDON R	10	FLATROCK	RETTIG, ROLAND I	19	FLATROCK	ROAD Y DOUBLE E, LLC	35	MARION
REBEAU, ELWOOD	20	HARRISON	RETTIG, WILMA I	36	NAPOLEON	ROAD Y DOUBLE E, LLC	35	MARION
REBEAU, ELWOOD J	20	HARRISON	RETTIG, WILMA I	12	FLATROCK	ROAD Y DOUBLE E, LLC	35	MARION
REBEAU, GARY L	10	FLATROCK	RETTIG, WILMA I	20	FLATROCK	ROBERT & DIANE MESTELLER FARM	22	PLEASANT
REBEAU, GREGORY E	32	HARRISON	RETTIG, WILMA I	20	FLATROCK	ROBERT L MEYER LIVING TRUST,	02	FLATROCK
REBEAU, GREGORY E	32	HARRISON	RETTIG, WILMA I	20	FLATROCK	ROBERT L MEYER LIVING TRUST,	03	FLATROCK
REBEAU, TIMOTHY	19	LIBERTY	REX, BRETT D	05	NAPOLEON	ROBINSON, PAUL R	18	LIBERTY
REBEAU, TIMOTHY W	27	FREEDOM	REYEM BROS., LLC	21	RIDGEVILLE	ROBINSON, CAROLYN K	22	RICHFIELD
REBEAU, TIMOTHY W	30	LIBERTY	RHAMY, NED	25	HARRISON	ROBY, STEVEN J	09	NAPOLEON
RECKER, JOSEPH D	31	PLEASANT	RHAMY, NED	25	HARRISON	ROCKY, LLC	06	LIBERTY
RECKER, JOSEPH D	31	PLEASANT	RHODES, JUDY J	06	FLATROCK	RODRIGUEZ, TINA	01	MONROE
RECKER, MICHAEL B	35	PLEASANT	RHODES, JUDY J	05	FLATROCK	RODRIGUEZ, TINA	01	MONROE
RED GATE FARMS	05	DAMASCUS	RICHARD, CAROLYN F	20	PLEASANT	ROEHRIG, JUDITH K	31	FLATROCK
RED GATE FARMS	09	DAMASCUS	RICHARD, CAROLYN F	20	PLEASANT	ROELL, KENDRA K	35	LIBERTY
RED GATE FARMS	04	DAMASCUS	RICHARD, CAROLYN F	20	PLEASANT	ROELL, KENDRA K	03	LIBERTY
RED GATE FARMS	04	DAMASCUS	RICHARD, DENNIS L	16	FLATROCK	ROELL, KENDRA K	02	LIBERTY
RED GATE FARMS	08	DAMASCUS	RICHARD, ELIZABETH I	20	PLEASANT	ROELL, KENDRA K	35	LIBERTY
RED GATE FARMS	08	DAMASCUS	RICHARD, ELIZABETH I	20	PLEASANT	ROESSING, NORMAN C	21	HARRISON
RED GATE FARMS	09	DAMASCUS	RICHARD, GWEN I	02	MARION	ROESSING-HENNE FARMS, LLC	29	RICHFIELD
REEB, JEFFERY O	33	RIDGEVILLE	RICHARD, GWEN I	02	MARION	ROGLIATTI, CHARLES	18	FLATROCK



ROHRS BROTHERS AG, LLC	25	MONROE	ROSEBROCK, RODNEY L	36	FREEDOM	SAMMUT, ANTHONY J	06	WAS
ROHRS BROTHERS AG, LLC	02	MONROE	ROSEBROCK, THOMAS	23	MARION	SANDY HILL FARM, LLC	13	RICHFIELD
ROHRS II, LTD	12	MONROE	ROSEBROCK, THOMAS M	17	MARION	SANDY HILL FARM, LLC	13	RICHFIELD
ROHRS II, LTD	33	HARRISON	ROSEBROCK, THOMAS M	22	MARION	SANEHOLTZ ROGER A, LLC	23	LIBERTY
ROHRS II, LTD	33	HARRISON	ROSEBROCK, BRADLEY W	13	HARRISON	SANEHOLTZ, BERNETTA	25	RIDGEVILLE
ROHRS II, LTD	33	HARRISON	ROSEBROCK, EUGENE E	15	BARTLOW	SANEHOLTZ, BRENDA S	15	LIBERTY
ROHRS II, LTD	36	HARRISON	ROSEBROCK, EUGENE E	15	BARTLOW	SANEHOLTZ, EDWIN A	20	HARRISON
ROHRS II, LTD	36	HARRISON	ROSEBROCK, EUGENE E	15	BARTLOW	SANEHOLTZ, EVA C	22	LIBERTY
ROHRS II, LTD	14	MONROE	ROSEBROCK, EUGENE E	22	BARTLOW	SANEHOLTZ, EVA C	21	LIBERTY
ROHRS II, LTD	16	MONROE	ROSEBROCK, EUGENE E	26	BARTLOW	SANEHOLTZ, EVA C	23	LIBERTY
ROHRS II, LTD	16	MONROE	ROSEBROCK, EUGENE E., TRUSTEE	15	BARTLOW	SANEHOLTZ, RONALD L	33	LIBERTY
ROHRS II, LTD	16	MONROE	ROSEBROCK, HOWARD E	09	BARTLOW	SANTA MARIA, JAMES L	10	FLATROCK
ROHRS II, LTD	16	MONROE	ROSEBROCK, HOWARD E	04	BARTLOW	SANTOKI ENTERPRISES	06	LIBERTY
ROHRS II, LTD	22	MONROE	ROSEBROCK, HOWARD E	09	BARTLOW	SATTLER FAMILY FARMS, LLC	09	FLATROCK
ROHRS II, LTD	19	DAMASCUS	ROSEBROCK, HOWARD E	21	BARTLOW	SATTLER, STEVEN A	26	WAS
ROHRS II, LTD	21	DAMASCUS	ROSEBROCK, JUDY L	35	RICHFIELD	SAUL BROS, LLC	36	LIBERTY
ROHRS II, LTD	28	DAMASCUS	ROSEBROCK, KEITH J	03	BARTLOW	SAUL BROS, LLC	01	LIBERTY
ROHRS II, LTD	28	DAMASCUS	ROSEBROCK, KEITH J	03	BARTLOW	SAUL FARMS, INC	26	WAS
ROHRS II, LTD	28	DAMASCUS	ROSEBROCK, KEITH J	03	BARTLOW	SAUL FARMS, INC	31	WAS
ROHRS II, LTD	28	DAMASCUS	ROSEBROCK, NORMA A	05	BARTLOW	SAUL FARMS, INC	31	WAS
ROHRS II, LTD	31	DAMASCUS	ROSEBROCK, WILHELMINA K	16	BARTLOW	SAUL FARMS, INC	31	WAS
ROHRS II, LTD	02	MONROE	ROSEBROCK, WILHELMINA K	16	BARTLOW	SAUL FARMS, INC	31	WAS
ROHRS II, LTD	02	MONROE	ROSEBROCK, WILHELMINA K	22	BARTLOW	SAUL FARMS, INC	31	WAS
ROHRS II, LTD	02	MONROE	ROSEBROCK, WILHELMINA K	22	BARTLOW	SAUL FARMS, INC	32	WAS
ROHRS II, LTD	02	MONROE	ROSEBROCK, WILHELMINA K	23	BARTLOW	SAUL FARMS, INC	32	WAS
ROHRS II, LTD	02	MONROE	ROSEMAN, NICHOLAS T	23	WAS	SAUL FARMS, INC	03	WAS
ROHRS II, LTD	14	MONROE	ROSEMAN, RICHARD	25	WASHINGTON	SAUL FARMS, INC	03	WAS
ROHRS II, LTD	14	MONROE	ROSENGARTEN, JASON A	33	MONROE	SAUL FARMS, INC	03	WAS
ROHRS II, LTD	14	MONROE	ROSEKOCK HOLDINGS, LLC	06	LIBERTY	SAUL, ARLENE	01	LIBERTY
ROHRS II, LTD	22	MONROE	ROSS, JAY D	21	WAS	SAUL, ARLENE	01	LIBERTY
ROHRS INVESTMENTS, INC	35	MONROE	ROSSI, SHARON L	30	BARTLOW	SAUL, ARLENE G	26	DAMASCUS
ROHRS INVESTMENTS, INC	32	DAMASCUS	ROSSI, SHARON L	30	BARTLOW	SAUSSER, CHERYL A	18	FREEDOM
ROHRS INVESTMENTS, INC	02	MONROE	ROSZMAN, OBADIAH L	12	DAMASCUS	SAVAGE, JAMES D	19	WAS
ROHRS INVESTMENTS, INC	02	MONROE	ROTH, JAMES	17	RIDGEVILLE	SCHACKOW, THOMAS R	05	MARION
ROHRS INVESTMENTS, INC	02	MONROE	ROTH, JAMES I	17	RIDGEVILLE	SCHAECKELHOFF, KIRK S	15	PLEASANT
ROHRS INVESTMENTS, INC	02	MONROE	ROTH, JAMES I	17	RIDGEVILLE	SCHAECKELHOFF, LLC	21	PLEASANT
ROHRS INVESTMENTS, INC	11	MONROE	ROTH, JAMES I	19	RIDGEVILLE	SCHAECKELHOFF, LLC	22	PLEASANT
ROHRS INVESTMENTS, INC	12	MONROE	ROTH, JAMES I	20	RIDGEVILLE	SCHUEJERMAN, DAVID J	31	FLATROCK
ROHRS INVESTMENTS, INC	24	MONROE	ROTH, JAMES I	14	RIDGEVILLE	SCHIMMING, RONALD A	26	LIBERTY
ROHRS INVESTMENTS, INC	24	MONROE	ROTH, JAMES I	15	RIDGEVILLE	SCHINK, SUSAN K	08	DAMASCUS
ROHRS INVESTMENTS, INC	25	MONROE	ROTH, JAMES I	17	RIDGEVILLE	SCHLATTER, CONNIE M	23	LIBERTY
ROHRS INVESTMENTS, INC	26	MONROE	ROTH, JAMES I	19	RIDGEVILLE	SCHLENK, WAYNE A	27	DAMASCUS
ROHRS INVESTMENTS, INC	35	MONROE	ROTH, JAMES I	20	RIDGEVILLE	SCHLISSER JR, GEORGE	32	RIDGEVILLE
ROHRS, DARRELL	32	RICHFIELD	ROTH, JAMES I	21	RIDGEVILLE	SCHLOTZ, EUGENE D	12	DAMASCUS
ROHRS, IRMA F	24	FREEDOM	ROTH, JAMES I	29	RIDGEVILLE	SCHLOTZ, EUGENE E	11	DAMASCUS
ROHRS, IRMA F	24	FREEDOM	ROTH, MICHELANN	17	RIDGEVILLE	SCHMENK, DONALD	31	BARTLOW
ROHRS, IRMA F	24	FREEDOM	ROTHMAN, ANNETTE M	17	MARION	SCHMENK, DONALD E	35	MARION
ROHRS, IRMA F	25	FREEDOM	ROWLAND, ANTHONY L	29	DAMASCUS	SCHNABELE, BARBARA	22	BARTLOW
ROHRS, JANICE C	21	LIBERTY	ROYAL, MARY E	33	PLEASANT	SCHNABELE, BARBARA S	22	BARTLOW
ROHRS, KIMBERLY K	36	MONROE	ROYAL, MARY E	33	PLEASANT	SCHNABELE, DAVID C	22	BARTLOW
ROHRS, KIMBERLY K	36	MONROE	ROYAL, STEVEN	25	LIBERTY	SCHNABELE, DAVID C	22	BARTLOW
ROHRS, KURT V	32	LIBERTY	RSV WELDING	31	HARRISON	SCHNABELE, NANCY C	22	BARTLOW
ROHRS, RANDALL F	36	RIDGEVILLE	RUETZ, LORINA	02	NAPOLEON	SCHNABELE, NANCY C	22	BARTLOW
ROHRS, RICHARD A	21	LIBERTY	RUFENACHT LAND GROUP	15	RIDGEVILLE	SCHNABELE, NANCY C	22	BARTLOW
ROHRS, RICHARD A	14	LIBERTY	RUFENACHT LAND GROUP, LLC	22	RIDGEVILLE	SCHNABELE, PAUL T	15	BARTLOW
ROHRS, ROBERT A	09	MONROE	RUFENACHT LAND GROUP, LLC	22	RIDGEVILLE	SCHNABELE, PAUL T	33	BARTLOW
ROHRS, ROBERT L	33	FREEDOM	RUFENACHT, LINDA S	25	RIDGEVILLE	SCHNITKEY, AARON M	33	FREEDOM
ROHRS, ROBERT L	32	FREEDOM	RUFENACHT LAND GROUP, LLC	15	RIDGEVILLE	SCHNITKEY, DAVID L	33	FREEDOM
ROHRS, ROBERT L	33	FREEDOM	RUFENACHT LAND GROUP, LLC	15	RIDGEVILLE	SCHNITKEY, JUANITA K	28	RIDGEVILLE
ROHRS, ROBERT L	33	FREEDOM	RUFFIER, MARVIN	03	WAS	SCHNITKEY, JUANITA K	28	RIDGEVILLE
ROHRS, RODNEY W	15	LIBERTY	RULASON, CYNTHIA L	09	MONROE	SCHNITKEY, MARIE E	14	RIDGEVILLE
ROHRS, RODNEY W	15	LIBERTY	RUPP, ARDITH R	19	RIDGEVILLE	SCHNITKEY, MARIE E	22	RIDGEVILLE
ROHRS, RODNEY W	15	LIBERTY	RUPP, DARLA J	30	RIDGEVILLE	SCHNITKEY, MICHAEL F	22	RIDGEVILLE
ROHRS, SHIRLEY A	26	LIBERTY	RUPP, DOUGLAS D	11	MONROE	SCHNITKEY, MICHAEL F	22	RIDGEVILLE
ROHRS, SHIRLEY A	26	LIBERTY	RUPP, DOUGLAS D	06	RICHFIELD	SCHNITKEY, MICHAEL F	22	RIDGEVILLE
ROHRS, SHIRLEY A	26	LIBERTY	RUPP, DOUGLAS D	06	RICHFIELD	SCHNITKEY, MICHAEL F	27	RIDGEVILLE
ROLL, MARY M	03	MONROE	RUPP, GLEN E	21	RIDGEVILLE	SCHOLL, CAMPBELL D	28	BARTLOW
ROLLER, ADAM J	10	DAMASCUS	RUPP, LARRY K	30	RIDGEVILLE	SCHOLL, CAMPBELL D	28	BARTLOW
ROLLINS, SANDRA K	35	MONROE	RUSSELL, MICHAEL W	16	MONROE	SCHOLL, CAMPBELL D	35	BARTLOW
ROMAKER, STEVEN E	25	WASHINGTON	RUSSELL, MICHAEL W	18	MONROE	SCHOLL, KENNETH W	34	BARTLOW
ROMES, JEAN A	23	PLEASANT	RUSSELL, MICHAEL W	18	MONROE	SCHOLL, KENNETH W	33	BARTLOW
ROSA, BRUNO A	12	DAMASCUS	RUSSELL, MICHAEL W	20	MONROE	SCHOLL, KENNETH W	34	BARTLOW
ROSA, BRUNO A	12	DAMASCUS	RUSSELL, MICHAEL W	21	MONROE	SCHRAMM, JOSEPH M	24	HARRISON
ROSALES, AUSTIN	20	WAS	RUSSELL, MICHAEL W	21	MONROE	SCHRAMM, JOSEPH M	24	HARRISON
ROSE III, ARLEN D	20	RIDGEVILLE	RUSSELL, MICHAEL W	21	MONROE	SCHRINER, MICHAEL L	24	RIDGEVILLE
ROSEBROCK FAMILY FARMS, LLC	35	FREEDOM	RUTLEDGE, JEFFREY A	30	RIDGEVILLE	SCHRINER, MICHAEL L	31	RIDGEVILLE
ROSEBROCK FAMILY FARMS, LLC	36	FREEDOM	RWP PROPERTY HOLDINGS	09	MONROE	SCHROEDER SR, JAMES D	26	WAS
ROSEBROCK FAMILY FARMS, LLC	36	FREEDOM	RYAN, JULIE	21	FREEDOM	SCHROEDER, ASHLEY	21	MARION
ROSEBROCK FAMILY FARMS, LLC	36	FREEDOM	RYAN, TOMMIE	35	WASHINGTON	SCHROEDER, DONALD J	29	MARION
ROSEBROCK FAMILY FARMS, LLC	36	FREEDOM	RYBKA JR, ROBERT J	11	BARTLOW	SCHROEDER, DONALD J	31	MARION
ROSEBROCK FAMILY FARMS, LLC	36	FREEDOM				SCHROEDER, DOROTHY M	33	MARION
ROSEBROCK FAMILY FARMS, LLC	01	NAPOLEON	S AND G REAL ESTATE, LLC	06	LIBERTY	SCHROEDER, JANET R	26	MONROE
ROSEBROCK FAMILY FARMS, LLC	17	NAPOLEON	S B EQUIPMENT, LLC	07	LIBERTY	SCHROEDER, LAURA A	30	MARION
ROSEBROCK, BRADLEY D	34	FREEDOM	S.A.S. GROUP COMPANY	12	NAPOLEON	SCHROEDER, LINDA S	20	LIBERTY
ROSEBROCK, DANETTE K	06	BARTLOW	SAGER, ANN M	19	NAPOLEON	SCHROEDER, LINDA S	17	LIBERTY
ROSEBROCK, DANIEL M	26	FREEDOM	SAGER, ANN M	30	NAPOLEON	SCHROEDER, LINDA S	20	LIBERTY
ROSEBROCK, DIANE	22	HARRISON	SAGER, ANTHONY J	18	FLATROCK	SCHROEDER, LINDA S	20	LIBERTY
ROSEBROCK, DIANE L	16	HARRISON	SAGER, ANTHONY J	07	FLATROCK	SCHROEDER, LINDA S	26	LIBERTY
ROSEBROCK, DIANE L	16	HARRISON	SAGER, DONALD J	21	BARTLOW	SCHROEDER, LINDA S	26	LIBERTY
ROSEBROCK, DIANE L	16	HARRISON	SAGER, JANET L	13	BARTLOW	SCHROEDER, MARVIN B	33	MARION
ROSEBROCK, JAMIE L	36	FREEDOM	SAGER, JANET L	13	BARTLOW	SCHROEDER, PAUL J	36	PLEASANT
ROSEBROCK, JOHN A	17	DAMASCUS	SALAZ ARMBRUSTER, DEBORAH A	15	FLATROCK	SCHROEDER, RAYMOND F	11	HAR
ROSEBROCK, JOYCE K	18	DAMASCUS	SALYERS, BONNIE J	13	FLATROCK	SCHROEDER, RAYMOND F	11	HAR
ROSEBROCK, JOYCE K	18	DAMASCUS	SAMAN, MARK A	03	NAPOLEON	SCHROEDER, RAYMOND F	11	HAR
ROSEBROCK, JOYCE K	18	DAMASCUS	SAMLOW, LARRY D	20	FLATROCK	SCHROEDER, RAYMOND F	11	HAR
ROSEBROCK, RANDY A	36	FREEDOM	SAMLOW, LARRY D	20	FLATROCK	SCHROEDER, ROY A	26	PLEASANT

SCHROEDER, SHAWNA R	07	NAPOLEON	SCHWIEBERT, R R	05	MARION	SHAWBER, MATTHEW	30	BARTLOW
SCHROEDER, THOMAS S	30	MARION	SCHWIEBERT, R R	05	MARION	SHAWBER, MATTHEW	25	MARION
SCHROEDER, THOMAS S	30	MARION	SCHWIEBERT, R R	05	MARION	SHAWBER, MATTHEW	25	MARION
SCHUETTE, MARCUS E	28	NAPOLEON	SCHWIEBERT, ROBERT L	03	MARION	SHAWBER, MATTHEW	25	MARION
SCHULT, THOMAS H	25	RIDGEVILLE	SCHWIEBERT, RONALD J	34	BARTLOW	SHAWBER, MATTHEW	19	BARTLOW
SCHULT, THOMAS H	24	RIDGEVILLE	SCHWIEBERT, RONALD J	21	MARION	SHAWBER, MATTHEW	20	BARTLOW
SCHULZE, JAMES H	10	RICHFIELD	SCHWIEBERT, STEPHEN R	04	MARION	SHAWBER, MATTHEW	30	BARTLOW
SCHULZE, JAMES H	35	DAMASCUS	SCHWIEBERT, WILLIAM F	13	MARION	SHAWBER, MATTHEW E	22	BARTLOW
SCHULZE, JAMES H	36	DAMASCUS	SCHWIEBERT, WILLIAM F	18	BARTLOW	SHAWBER, MATTHEW E	22	BARTLOW
SCHULZE, JAMES H	02	RICHFIELD	SCHWIEBERT, WILLIAM F	09	MARION	SHAWBER, MATTHEW E	22	BARTLOW
SCHULZE, JAMES H	03	RICHFIELD	SCHWIEBERT, WILLIAM F	13	MARION	SHAWBER, MATTHEW E	27	BARTLOW
SCHULZE, JAMES H	06	RICHFIELD	SCHWIEBERT, WILLIAM F	01	BARTLOW	SHAWBER, MATTHEW E	27	BARTLOW
SCHULZE, JAMES H	06	RICHFIELD	SCHWIEBERT, WILLIAM F	17	BARTLOW	SHAWBER, MATTHEW E	32	BARTLOW
SCHULZE, JAMES H	23	RICHFIELD	SCHWIEBERT, WILLIAM F	19	BARTLOW	SHEA, MARY N	25	WASHINGTON
SCHULZE, JAMES H	02	RICHFIELD	SCOTT, ELLIOT A	12	NAPOLEON	SHELLER II, CHARLES	18	RICHFIELD
SCHULZE, JASON J	23	RICHFIELD	SCRJ COLLABORATORS LP	18	FREEDOM	SHELLER II, CHARLES L	06	RICHFIELD
SCHULZE, JASON J	23	RICHFIELD	SCRUBBIE DOO, LLC	32	MARION	SHELLER II, CHARLES L	11	MONROE
SCHULZE, KENNETH C	30	DAMASCUS	SCRUBBIE DOO, LLC	32	MARION	SHELLER II, CHARLES L	12	MONROE
SCHULZE, KENNETH C	34	DAMASCUS	SEAMAN, ERIC A	24	HARRISON	SHELLER II, CHARLES L	12	MONROE
SCHULZE, KENNETH C	35	DAMASCUS	SEEDORF FARMS, INC	36	MONROE	SHELLER II, CHARLES L	05	RICHFIELD
SCHULZE, KENNETH C	35	DAMASCUS	SEEDORF FARMS, INC	32	RICHFIELD	SHELLER II, CHARLES L	05	RICHFIELD
SCHULZE, KENNETH C	02	RICHFIELD	SEEDORF FARMS, INC	32	RICHFIELD	SHELLER II, CHARLES L	06	RICHFIELD
SCHULZE, KENNETH C	03	RICHFIELD	SEEDORF FARMS, INC	04	BARTLOW	SHELLER, LYLE	12	MONROE
SCHULZE, KENNETH C	03	RICHFIELD	SEEDORF FARMS, INC	28	BARTLOW	SHELLER, LYLE	02	MONROE
SCHULZE, KENNETH C	03	RICHFIELD	SEEDORF FARMS, INC	09	BARTLOW	SHELLER, LYLE	12	MONROE
SCHULZE, KENNETH C	03	RICHFIELD	SEEDORF FARMS, INC	09	BARTLOW	SHELLER, LYLE	05	RICHFIELD
SCHULZE, KENNETH C	03	RICHFIELD	SEEDORF FARMS, INC	28	BARTLOW	SHELLER, LYLE	05	RICHFIELD
SCHULZE, KENNETH C	03	RICHFIELD	SEEDORF ROHRS, LLC	21	BARTLOW	SHEPARD, CLINTON M	26	WAS
SCHULZE, KENNETH C	04	RICHFIELD	SEEDORF, AMY M	12	NAPOLEON	SHEPARD, DEBRA A	04	MONROE
SCHULZE, KENNETH C	04	RICHFIELD	SEEDORF, DAVID C	13	MONROE	SHEPARD, DEBRA A	05	RICHFIELD
SCHULZE, KENNETH C	02	RICHFIELD	SEEDORF, DAVID C	23	FLATROCK	SHEPARD, DEBRA A	14	RICHFIELD
SCHULZE, VICKIE	24	DAMASCUS	SEEDORF, DAVID C	15	RICHFIELD	SHEPARD, DEBRA A	23	RICHFIELD
SCHULZE, VICKIE	12	RICHFIELD	SEEDORF, JANET L	03	BARTLOW	SHEPARD, DEBRA A	23	RICHFIELD
SCHULZE, VICKIE L	13	DAMASCUS	SEEDORF, LLOYD W	22	BARTLOW	SHEPARD, DEBRA A	23	RICHFIELD
SCHULZE, VICKIE L	13	DAMASCUS	SEEDORF, LLOYD W	24	BARTLOW	SHEPARD, KYLE A	25	NAPOLEON
SCHULZE, VICKIE L	03	RICHFIELD	SEEDORF, LORETTA	23	WAS	SHEPARD, KYLE A	24	NAPOLEON
SCHULZE, VICKIE L	25	RICHFIELD	SEEDORF, LORETTA	26	WAS	SHEPARD, KYLE A	26	DAMASCUS
SCHULZE, VICKIE L	02	BARTLOW	SEEDORF, MARK H	04	BARTLOW	SHEPARD, MARK	34	DAMASCUS
SCHULZE, VICKIE L	33	DAMASCUS	SEEDORF, PAUL W	01	MARION	SHEPARD, MARK	34	DAMASCUS
SCHUMACHER, DORIS M	33	WAS	SEEDORF, PAUL W	22	BARTLOW	SHEPARD, MARK R	25	DAMASCUS
SCHUMACHER, JESSE D	13	RIDGEVILLE	SEEDORF, PAUL W	22	BARTLOW	SHEPARD, RICHARD F	09	RICHFIELD
SCHUTT, DANIEL W	03	RICHFIELD	SEEDORF, STEVEN D	21	BARTLOW	SHERMAN, JOHN W	28	MARION
SCHWAB, DAVID S	31	LIBERTY	SEILER, HEATHER M	21	DAMASCUS	SHERMAN, JOHN W	20	MARION
SCHWAB, JAMES J	15	HARRISON	SEILER, HEATHER M	21	DAMASCUS	SHERMAN, JOHN W	21	MARION
SCHWAB, JAMES J	15	HARRISON	SEILER, HEATHER M	15	RICHFIELD	SHERMAN, JOHN W	29	MARION
SCHWAB, JAMES J	15	HARRISON	SEILER, HEATHER M	24	BARTLOW	SHERMAN, JOHN W	12	PLEASANT
SCHWAB, JAMES J	15	HARRISON	SETMIRE SERVICES, LLC	25	LIBERTY	SHIARLA, RITA M	29	NAPOLEON
SCHWAB, JEFFREY L	35	PLEASANT	SEXTON, JOSEPH W	32	NAPOLEON	SHIARLA, TIM	17	MONROE
SCHWAB, JEFFREY S	17	MARION	SHADOW W FARMS, LLC	18	PLEASANT	SHIARLA, TIM	17	MONROE
SCHWAB, MARY A	21	PLEASANT	SHADOW W FARMS, LLC	19	PLEASANT	SHIBLER, LINDA	36	RIDGEVILLE
SCHWAB, MARY A	21	PLEASANT	SHADOW W FARMS, LLC	20	PLEASANT	SHIDLER, CURT	12	RICHFIELD
SCHWAB, MATTHEW E	32	LIBERTY	SHADOW W FARMS, LLC	20	PLEASANT	SHIDLER, CURT	16	RICHFIELD
SCHWAB, MICHAEL J	23	MONROE	SHADOW W FARMS, LLC	20	PLEASANT	SHIDLER, CURT J	22	DAMASCUS
SCHWAB, NANETTE J	31	LIBERTY	SHADOW W FARMS, LLC	29	PLEASANT	SHIDLER, CURT J	23	DAMASCUS
SCHWAB, NANETTE J	32	LIBERTY	SHADOW W FARMS, LLC	29	PLEASANT	SHIDLER, CURT J	23	DAMASCUS
SCHWAB, RANDALL L	35	PLEASANT	SHADOW W FARMS, LLC	29	PLEASANT	SHIDLER, CURT J	24	DAMASCUS
SCHWAB, RANDALL L	35	PLEASANT	SHADOW W FARMS, LLC	29	PLEASANT	SHIDLER, CURT J	24	DAMASCUS
SCHWAB, STEVEN C	25	RICHFIELD	SHADOW W FARMS, LLC	29	PLEASANT	SHIDLER, CURT J	04	RICHFIELD
SCHWAB, WILLIAM C	25	RICHFIELD	SHADOW W FARMS, LLC	29	PLEASANT	SHIDLER, CURT J	05	RICHFIELD
SCHWIEBERT FAMILY LIMITED	16	MARION	SHADOW W FARMS, LLC	29	PLEASANT	SHIDLER, CURT J	10	DAMASCUS
SCHWIEBERT FAMILY LIMITED	21	MARION	SHADOW W FARMS, LLC	29	PLEASANT	SHIDLER, CURTIS J	14	DAMASCUS
SCHWIEBERT FAMILY LIMITED	21	MARION	SHADOW W FARMS, LLC	30	PLEASANT	SHIDLER, JAMES L	24	DAMASCUS
SCHWIEBERT FAMILY LIMITED	21	BARTLOW	SHADOW W FARMS, LLC	30	PLEASANT	SHIDLER, JAMES L	24	DAMASCUS
SCHWIEBERT FAMILY LIMITED	31	BARTLOW	SHADOW W FARMS, LLC	30	PLEASANT	SHIDLER, JAMES L	04	RICHFIELD
SCHWIEBERT FAMILY LIMITED	31	BARTLOW	SHAFFER JR, CARL	11	FLATROCK	SHIDLER, JAMES L	13	DAMASCUS
SCHWIEBERT, BRUCE R	30	MARION	SHAFFER'S REALTY, LLC	35	LIBERTY	SHIDLER, JAMES L	13	DAMASCUS
SCHWIEBERT, BURDELL C	03	MARION	SHANK PROPERTIES, LTD	01	NAPOLEON	SHIDLER, JAMES L	24	DAMASCUS
SCHWIEBERT, BURDELL C	05	MARION	SHANK PROPERTIES, LTD	01	NAPOLEON	SHIDLER, JAMES L	24	DAMASCUS
SCHWIEBERT, DONALD P	03	MARION	SHANK PROPERTIES, LTD	01	NAPOLEON	SHIDLER, JAMES L	24	DAMASCUS
SCHWIEBERT, DONALD P	10	MARION	SHANK, ALVA J	01	RICHFIELD	SHIDLER, JAMES L	24	DAMASCUS
SCHWIEBERT, DOUGLAS	13	MARION	SHANK, JADE	28	WAS	SHIDLER, KENNETH	10	MONROE
SCHWIEBERT, DOUGLAS W	19	BARTLOW	SHANK, NOLAN E	03	RICHFIELD	SHIDLER, KENNETH J	14	DAMASCUS
SCHWIEBERT, DOUGLAS W	19	BARTLOW	SHARP, ALLEN D	18	WAS	SHINKLE MOODY, JANET E	25	WAS
SCHWIEBERT, ERIK L	24	RICHFIELD	SHARP, CHARLES L	17	WAS	SHINSKY, JOSEPH M	19	WAS
SCHWIEBERT, JOHN W	16	MARION	SHARP, CHARLES L	15	WAS	SHIVELY, DAVID	15	RICHFIELD
SCHWIEBERT, JONATHAN S	04	MARION	SHARP, CHARLES L	15	WAS	SHIVELY, LYNN A	17	BARTLOW
SCHWIEBERT, JONATHAN S	04	MARION	SHARP, CHARLES L	20	WAS	SHIVELY, LYNN A	26	MARION
SCHWIEBERT, KIRK	24	RICHFIELD	SHARP, CHARLOTTE F	19	WAS	SHIVELY, LYNN A	26	MARION
SCHWIEBERT, KIRK	24	RICHFIELD	SHARP, CHARLOTTE F	20	WAS	SHIVELY, LYNN A	26	MARION
SCHWIEBERT, LOIS M	10	MARION	SHARP, CHARLOTTE F	19	WAS	SHIVELY, LYNN A	26	MARION
SCHWIEBERT, MARILYN	12	BARTLOW	SHARP, CHARLOTTE F	20	WAS	SHIVELY, LYNN A	19	BARTLOW
SCHWIEBERT, MARK	16	BARTLOW	SHARP, RICHARD	17	WAS	SHIVELY, MARVIN L	20	MARION
SCHWIEBERT, MARK W	33	RICHFIELD	SHARP, RICHARD H	18	WAS	SHIVELY, MARVIN L	20	MARION
SCHWIEBERT, MARK W	26	RICHFIELD	SHARP, RICHARD L	18	WAS	SHIVELY, MARVIN L	20	MARION
SCHWIEBERT, PEGGY L	03	MARION	SHARPE, DAWN	21	LIBERTY	SHIVELY, MARVIN L	20	MARION
SCHWIEBERT, PEGGY L	05	MARION	SHARPE, JAMES D	14	HARRISON	SHIVELY, MARVIN L	21	MARION
SCHWIEBERT, PEGGY L	05	MARION	SHARPE, JEFFREY A	25	RIDGEVILLE	SHIVELY, MARVIN L	21	MARION
SCHWIEBERT, PEGGY L	05	MARION	SHARPE, KURT J	03	MONROE	SHIVELY, MARVIN L	21	MARION
SCHWIEBERT, R R	05	MARION	SHARPE, SHARON	22	LIBERTY	SHIVELY, MARVIN L	22	MARION
SCHWIEBERT, R R	03	MARION	SHARPE, SHARON B	25	LIBERTY	SHIVELY, MARVIN L	34	MARION
SCHWIEBERT, R R	03	MARION	SHAYER, LORI E	33	NAPOLEON	SHIVELY, MARVIN L	34	MARION
SCHWIEBERT, R R	03	MARION	SHAWBER, MATTHEW	19	BARTLOW	SHIVELY, MARVIN L	16	BARTLOW

SHIVELY, MARVIN L	17	BARTLOW	SMITH, THOMAS D	34	FLATROCK	SPANGLER, ROBERT L	21	BARTLOW
SHORETT, PETER S	32	LIBERTY	SMITH, THOMAS D	34	FLATROCK	SPANGLER, RUTH D	07	RICHFIELD
SHORT, ADA M	14	RIDGEVILLE	SMITH, THOMAS D	04	PLEASANT	SPANGLER, RUTH H	11	MONROE
SHORT, GARY M	13	RIDGEVILLE	SMITH, THOMAS D	04	PLEASANT	SPANGLER, TODD	31	LIBERTY
SHORT, GERALD	17	RIDGEVILLE	SMITH, THOMAS D	28	PLEASANT	SPATHELF, RONALD O	12	RICHFIELD
SHORT, KAY L	13	RIDGEVILLE	SMITH, TODD M	04	LIBERTY	SPEISER, DANIEL A	03	NAPOLEON
SHORT, KAY L	13	RIDGEVILLE	SMOOT, NORMA J	28	FLATROCK	SPEISER, J J	21	NAPOLEON
SHORT, KAY L	13	RIDGEVILLE	SMOOT, NORMA J	27	FLATROCK	SPEISER, VIOLA M	30	FLATROCK
SHORT, KAY L	13	RIDGEVILLE	SMOOT, NORMA J	27	FLATROCK	SPENGLER, STEVEN D	26	RIDGEVILLE
SHORT, KAY L	13	RIDGEVILLE	SMOOT, NORMA J	28	FLATROCK	SPENGLER, STEVEN D	35	RIDGEVILLE
SHORT, KAY L	13	RIDGEVILLE	SMOOT, NORMA J	34	FLATROCK	SPENGLER, TOBY	30	FREEDOM
SHORT, KAY L	18	FREEDOM	SMR REALTY, LLC	23	BARTLOW	SPENGLER, WILLIAM	36	NAPOLEON
SHORT, KAY L	18	FREEDOM	SMR REALTY, LLC	23	BARTLOW	SPICER, ALVIN	09	DAMASCUS
SHORT, LEON J	14	RIDGEVILLE	SNADECKI, MICHAEL H	25	WASHINGTON	SPICER, HARLEY J	24	WAS
SHORT, MONICA S	14	RIDGEVILLE	SNOPLY, DREW	15	NAPOLEON	SPICER, HARLEY J	24	WAS
SHORT, SAMUEL D	19	RIDGEVILLE	SNOPLY, DREW	15	NAPOLEON	SPIESS, COLLEEN L	27	LIBERTY
SHORT, SAMUEL D	19	RIDGEVILLE	SNYDER, DAVID A	13	FLATROCK	SPIESS, JO ANN L	26	LIBERTY
SHORT, SAMUEL D	19	RIDGEVILLE	SNYDER, DONALD G	33	BARTLOW	SPIESS, JO ANN L	26	LIBERTY
SHORT, SAMUEL D	19	RIDGEVILLE	SNYDER, DONALD G	34	BARTLOW	SPIESS, KENNETH R	13	LIBERTY
SHORT, SHERRI A	08	NAPOLEON	SNYDER, DOUGLAS L	03	FLATROCK	SPIESS, REX A	26	LIBERTY
SHORT, SUSANNA	15	RIDGEVILLE	SNYDER, VERNON	35	DAMASCUS	SPIETH FIVE, LLC	12	HAR
SHORT, THOMAS J	11	NAPOLEON	SONNENBERG, ANGELA E	11	HAR	SPIETH FIVE, LLC	10	HAR
SHREEJI OF STURGIS, INC	11	NAPOLEON	SONNENBERG, BARBARA J	33	DAMASCUS	SPIETH FIVE, LLC	10	HAR
SHROYER, THEODORE M	33	NAPOLEON	SONNENBERG, BARBARA J	33	DAMASCUS	SPIETH FIVE, LLC	13	HAR
SHROYER, THEODORE M	33	NAPOLEON	SONNENBERG, BARBARA J	34	RICHFIELD	SPIETH, MARY A	10	HAR
SHUMAKER, JACK C	23	NAPOLEON	SONNENBERG, BARBARA J	34	RICHFIELD	SPIETH, MARY A	10	HAR
SHUMAKER, JACK C	26	NAPOLEON	SONNENBERG, CAREY A	02	NAPOLEON	SPIETH, MARY A	12	HAR
SHUMAKER, JACK C	26	NAPOLEON	SONNENBERG, CAROL	06	BARTLOW	SPIETH, MARY A	13	HAR
SHUMAKER, JACK C	24	MONROE	SONNENBERG, CAROLYN	05	BARTLOW	SPIETH, PHILIP T	12	HAR
SIADAK, DOUGLAS F	02	WAS	SONNENBERG, DIANE C	16	MARION	SPIETH, PHILIP T	28	HARRISON
SIDEL, JASON W	34	LIBERTY	SONNENBERG, DUSTIN J	32	MONROE	SPIETH, STEVEN R	12	HAR
SIDLE, LARRY	14	RICHFIELD	SONNENBERG, ERIC	33	MONROE	ST CLAIR, LEON C	18	DAMASCUS
SIDLE, LARRY G	14	RICHFIELD	SONNENBERG, ERIC D	10	MARION	ST CLAIR, ROSETTA M	09	MARION
SIEBENECK, TIM A	12	RICHFIELD	SONNENBERG, ERIC D	10	MARION	ST CLAIR, ROSETTA M	09	MARION
SIEBER, ROBERT J	03	WAS	SONNENBERG, ERIC D	15	MARION	ST JOHN LUTHERAN CHURCH	28	FREEDOM
SIFUENTES, DAVID	05	NAPOLEON	SONNENBERG, HAROLD	21	MONROE	ST JOHN'S CHRISTIAN CHURCH	30	RIDGEVILLE
SIFUENTES, HECTOR	15	FLATROCK	SONNENBERG, JAN D	29	MONROE	ST JOHN'S EVANG LUTHERAN	33	RICHFIELD
SIGG, DONALD E	03	NAPOLEON	SONNENBERG, JOANNE M	05	RICHFIELD	ST JOHN'S UNITED CHURCH	18	MONROE
SIGG, DONALD E	27	FREEDOM	SONNENBERG, JOEL J	02	NAPOLEON	ST PAUL LUTHERAN CHURCH	14	NAPOLEON
SIGG, DONALD E	04	NAPOLEON	SONNENBERG, KATHY L	10	HAR	ST PAUL METHODIST CHURCH	09	DAMASCUS
SIGG, DONALD E	24	NAPOLEON	SONNENBERG, KEITH A	21	MONROE	ST PETER'S EVANGELICAL	36	FLATROCK
SILVEUS, DAVID	20	LIBERTY	SONNENBERG, KEITH A	21	MONROE	ST. JOHN'S LUTHERAN CHURCH	29	RIDGEVILLE
SILVEUS, PHYLLIS	20	LIBERTY	SONNENBERG, KEITH A	21	MONROE	STAHL, ALAN W	14	MARION
SJP FARMS, LLC	32	BARTLOW	SONNENBERG, KEITH A	21	MONROE	STAMM, KAY E	15	RIDGEVILLE
SKID STORE 30, LLC	03	LIBERTY	SONNENBERG, KEITH A	28	MONROE	STAMPER, TERRY L	16	RIDGEVILLE
SLEE, JOHN C	16	WAS	SONNENBERG, KEITH A	33	MONROE	STAMPER, TERRY L	16	RIDGEVILLE
SLEE, JOHN C	15	WAS	SONNENBERG, KEITH A	33	MONROE	STAR GAS PROPANE LP	10	NAPOLEON
SLEE, JOHN C	15	WAS	SONNENBERG, KEITH A	31	MONROE	STATE OF OHIO	23	WAS
SLEE, JOHN C	15	WAS	SONNENBERG, KENT L	26	FLATROCK	STATE OF OHIO	24	WAS
SLEE, NEAL	19	WAS	SONNENBERG, KENT L	25	FLATROCK	STATE OF OHIO	36	LIBERTY
SLEE, RHONDA K	22	BARTLOW	SONNENBERG, KENT L	26	FLATROCK	STATE OF OHIO	36	LIBERTY
SLENTZ, VINCENT L	30	LIBERTY	SONNENBERG, KENT L	26	FLATROCK	STATE OF OHIO	36	LIBERTY
SLENTZ, VINCENT L	31	LIBERTY	SONNENBERG, KENT L	26	FLATROCK	STATE OF OHIO	13	WAS
SLSJ, LLC	21	LIBERTY	SONNENBERG, KEVIN E	33	FREEDOM	STATE OF OHIO	13	WAS
SLSJ, LLC	16	HARRISON	SONNENBERG, LEROY C	32	FREEDOM	STATE OF OHIO	14	WAS
SLSJ, LLC	14	HAR	SONNENBERG, LINDA J	25	RIDGEVILLE	STATE OF OHIO	14	WAS
SLSJ, LLC	16	HARRISON	SONNENBERG, LOREN P	02	NAPOLEON	STATE OF OHIO	23	WAS
SLSJ, LLC	17	HARRISON	SONNENBERG, LORIN J	15	DAMASCUS	STATE OF OHIO	24	WAS
SMALL, MATTHEW C	33	NAPOLEON	SONNENBERG, LORIN J	02	BARTLOW	STATE OF OHIO	24	WAS
SMIDDY, TYLER	10	NAPOLEON	SONNENBERG, MARK K	09	NAPOLEON	STATE OF OHIO	24	WAS
SMITH DAUGHTERS FAMILY FARM, LLC	23	MONROE	SONNENBERG, MARK K	09	NAPOLEON	STATE OF OHIO	24	WAS
SMITH DAUGHTERS FAMILY FARM, LLC	23	MONROE	SONNENBERG, NORBERT C	36	RIDGEVILLE	STATE OF OHIO	31	WAS
SMITH, CALVIN J	13	HARRISON	SONNENBERG, NORBERT C	36	RIDGEVILLE	STATE OF OHIO	31	WAS
SMITH, CALVIN J	07	DAMASCUS	SONNENBERG, NORBERT C	30	FREEDOM	STATE OF OHIO	31	WAS
SMITH, CALVIN J	18	DAMASCUS	SONNENBERG, NORBERT C	31	FREEDOM	STATE OF OHIO	31	WAS
SMITH, CALVIN J	18	DAMASCUS	SONNENBERG, NORBERT C	33	FREEDOM	STATE OF OHIO	32	WAS
SMITH, CALVIN J	18	DAMASCUS	SONNENBERG, NORBERT C	31	FREEDOM	STATE OF OHIO	31	WAS
SMITH, CALVIN J	18	DAMASCUS	SONNENBERG, NORBERT C	33	FREEDOM	STATE OF OHIO	32	WAS
SMITH, CALVIN J	18	DAMASCUS	SONNENBERG, RICHARD K	05	MONROE	STATE OF OHIO	32	WAS
SMITH, CAROLYN R	08	DAMASCUS	SONNENBERG, RICHARD K	29	MONROE	STATE OF OHIO	32	WAS
SMITH, DANIEL L	04	PLEASANT	SONNENBERG, RONALD	36	MONROE	STATE OF OHIO	33	WAS
SMITH, DANNY V	19	FLATROCK	SONNENBERG, RONALD D	33	FREEDOM	STATE OF OHIO	33	WAS
SMITH, DANNY V	19	FLATROCK	SONNENBERG, STEVEN C	10	MARION	STATE OF OHIO	33	WAS
SMITH, DANNY V	29	FLATROCK	SONNENBERG, STEVEN C	29	FLATROCK	STATE OF OHIO	34	WAS
SMITH, DANNY V	29	FLATROCK	SONNENBERG, THEODORE D	26	FLATROCK	STATE OF OHIO	34	WAS
SMITH, DANNY V	33	FLATROCK	SONNENBERG, THEODORE D	26	FLATROCK	STATE OF OHIO	34	WASHINGTON
SMITH, DANNY V	33	FLATROCK	SONNENBERG, THEODORE D	31	PLEASANT	STATE OF OHIO	35	WASHINGTON
SMITH, DANNY V	33	FLATROCK	SONNENBERG, THEODORE D	31	PLEASANT	STATE OF OHIO	35	WASHINGTON
SMITH, DANNY V	08	PLEASANT	SONNENBERG, TIMOTHY J	32	MONROE	STATE OF OHIO	35	WAS
SMITH, DANNY V	16	PLEASANT	SORIANO, MICHAEL R	26	NAPOLEON	STATE OF OHIO	36	WASHINGTON
SMITH, DANNY V	21	PLEASANT	SORIANO, MICHAEL R	22	FLATROCK	STATE OF OHIO	36	WASHINGTON
SMITH, DANNY V	21	PLEASANT	SOUTH PAW PROPERTIES, LLC	30	RIDGEVILLE	STATE OF OHIO	11	NAPOLEON
SMITH, DANNY V	28	PLEASANT	SOUTHMOORE, LLC	11	RICHFIELD	STATE OF OHIO	11	NAPOLEON
SMITH, DEAN E	22	RIDGEVILLE	SOUTHMOORE, LLC	12	PLEASANT	STATE OF OHIO	12	NAPOLEON
SMITH, DEAN E	14	RIDGEVILLE	SOUTHMOORE, LLC	07	MARION	STATE OF OHIO	12	NAPOLEON
SMITH, DENNIS E	24	MARION	SOUTHMOORE, LLC	08	MARION	STATE OF OHIO	12	NAPOLEON
SMITH, EUGENE D	14	RICHFIELD	SPADE, DEAN A	25	WASHINGTON	STATE OF OHIO	10	HAR
SMITH, FREDERICK H	26	RIDGEVILLE	SPALLINGER, SUE	31	BARTLOW	STATE OF OHIO	14	NAPOLEON
SMITH, KENNETH K	09	NAPOLEON	SPALLINGER, SUE	36	MARION	STATE OF OHIO	14	NAPOLEON
SMITH, RUSSELL W	27	NAPOLEON	SPALLINGER, SUE	36	MARION	STATE OF OHIO	15	NAPOLEON
SMITH, RUTH	29	RICHFIELD	SPANGLER, DAVID E	17	MONROE	STATE OF OHIO	20	NAPOLEON
SMITH, RUTH	34	DAMASCUS	SPANGLER, JEFFREY L	31	LIBERTY	STATE OF OHIO	20	NAPOLEON
SMITH, THERESA A	12	DAMASCUS	SPANGLER, JEFFREY L	31	LIBERTY	STATE OF OHIO	21	NAPOLEON
SMITH, THOMAS	08	PLEASANT	SPANGLER, MARY	23	BARTLOW	STATE OF OHIO	21	NAPOLEON
SMITH, THOMAS	08	PLEASANT	SPANGLER, PATRICIA M	18	BARTLOW	STATE OF OHIO	22	NAPOLEON
SMITH, THOMAS D	19	FLATROCK	SPANGLER, PATRICIA M	18	BARTLOW	STATE OF OHIO	23	NAPOLEON
SMITH, THOMAS D	29	FLATROCK	SPANGLER, PATRICIA M	18	BARTLOW	STATE OF OHIO	29	NAPOLEON
SMITH, THOMAS D	29	FLATROCK	SPANGLER, ROBERT L	15	RICHFIELD	STATE OF OHIO	29	NAPOLEON

STATE OF OHIO	30	NAPOLEON	SUGG, JAMES	15	PLEASANT	THOMAS JR, JAMES C	29	BARTLOW
STATE OF OHIO	30	NAPOLEON	SUGG, JAMES	16	PLEASANT	THOMAS SR, JAMES C	27	PLEASANT
STATE OF OHIO	30	NAPOLEON	SUN MOUNTAIN DAIRY, LLC	31	PLEASANT	THOMAS SR, JAMES C	19	MARION
STATE OF OHIO	30	NAPOLEON	SUNDERMAN, BURDETTE E	31	RICHFIELD	THOMAS, ANNA M	15	PLEASANT
STATE OF OHIO	01	LIBERTY	SUNDERMAN, CARL	16	DAMASCUS	THOMAS, CHARLES R	25	WASHINGTON
STATE OF OHIO	01	LIBERTY	SUNDERMAN, DAVID F	29	RICHFIELD	THOMAS, DAVID	01	FLATROCK
STATE OF OHIO	01	LIBERTY	SUNDERMAN, DAVID F	32	RICHFIELD	THOMAS, FRANCES N	18	RICHFIELD
STATE OF OHIO	02	LIBERTY	SUNDERMAN, DAVID F	33	RICHFIELD	THOMAS, FRANCES N	18	RICHFIELD
STATE OF OHIO	02	LIBERTY	SUNDERMAN, DEVON	34	RICHFIELD	THOMAS, GREGORY D	23	PLEASANT
STATE OF OHIO	02	LIBERTY	SUNDERMAN, JOHN D	15	BARTLOW	THOMAS, JERRY	27	MARION
STATE OF OHIO	02	LIBERTY	SUNDERMAN, MARTHA M	08	BARTLOW	THOMAS, LELAND D	26	WAS
STATE OF OHIO	02	LIBERTY	SUNDERMAN, MARVIN A	20	RICHFIELD	THOMAS, LELAND D	35	WASHINGTON
STATE OF OHIO	03	LIBERTY	SUNDERMAN, MARVIN A	05	BARTLOW	THOMAS, LOYD A	28	MARION
STATE OF OHIO	03	LIBERTY	SUNDERMAN, ROBERT J	15	BARTLOW	THOMAS, LOYD A	28	MARION
STATE OF OHIO	03	LIBERTY	SUNDERMAN, RUTH A	15	RICHFIELD	THOMAS, M M	36	WASHINGTON
STATE OF OHIO	04	LIBERTY	SUNDERMEIER, LEE E	24	HARRISON	THOMAS, MARK A	33	FLATROCK
STATE OF OHIO	08	WAS	SUNNYVILLE FARM, LLC	03	BARTLOW	THOMAS, MARK A	28	PLEASANT
STATE OF OHIO	08	DAMASCUS	SUNNYVILLE FARM, LLC	05	BARTLOW	THOMAS, MARK A	18	MARION
STATE OF OHIO	12	DAMASCUS	SUNNYVILLE FARM, LLC	04	BARTLOW	THOMAS, MATTHEW	36	WASHINGTON
STATE OF OHIO	12	DAMASCUS	SWEARINGEN JR., JOHN D	33	LIBERTY	THOMAS, MATTHEW G	22	WAS
STATE OF OHIO	03	FLATROCK	SWEET, SARAH L	22	LIBERTY	THOMAS, MATTHEW G	18	RICHFIELD
STATE OF OHIO	03	FLATROCK	SWIHART, MARY L	09	BARTLOW	THOMAS, MICHAEL J	26	PLEASANT
STATE OF OHIO	10	FLATROCK	SWORA, MATTHEW J	15	WAS	THOMAS, ORPHA	17	FREEDOM
STATE OF OHIO	29	MONROE	SWORDEN, BRETT K	03	DAMASCUS	THOMAS, THOMAS E	26	PLEASANT
STATE OF OHIO	12	RICHFIELD	SWORDEN, BRETT K	10	DAMASCUS	THOME, CAROLA A	22	PLEASANT
STATE OF OHIO	23	WAS	SWORDEN, BRETT K	23	DAMASCUS	THOME, CAROL L	22	PLEASANT
STATE OF OHIO	31	WAS	SWORDEN, JAMES	10	DAMASCUS	THOME, JEFFERY L	22	PLEASANT
STATE OF OHIO	05	WAS				THOME, JOHN	23	PLEASANT
STATE OF OHIO	11	NAPOLEON	TALLMAN, JAMES J	13	LIBERTY	THOME, JOHN J	22	PLEASANT
STATE OF OHIO	32	WAS	TALLMAN, JAMES J	20	LIBERTY	THOMPSON, ANDREA L	27	RICHFIELD
STATE OF OHIO - ODOT	31	WAS	TAMSEAROOK, LLC	24	HARRISON	THOMPSON, ANDREA L	16	DAMASCUS
STATE OF OHIO DNR	13	WAS	TAYLOR UNIVERSITY	15	RIDGEVILLE	THOMPSON, ANDREA L	26	RICHFIELD
STAUFFER, GORDON B	36	BARTLOW	TAYLOR, ANNE M	13	FLATROCK	THOMPSON, ANDREA L	28	RICHFIELD
STAUFFER, GORDON B	25	BARTLOW	TAYLOR, ANNE M	13	FLATROCK	THOMPSON, ANDREA L	28	RICHFIELD
STEFFAN, GARY L	36	RICHFIELD	TCLT FARMS, LLC	27	FREEDOM	THOMPSON, ANDREA L	34	RICHFIELD
STEFFEN, JOHN H	03	LIBERTY	TCONS PROPERTY, LLC	19	FREEDOM	THOMPSON, ANDREA L	35	RICHFIELD
STEFFEN, JOHN H	10	HAR	THE HUNTER LAND DEVELOPMENT CO	27	WAS	THOMPSON, SARAH R	02	WAS
STEFFEN, JOHN H	04	RICHFIELD	THE HUNTER LAND DEVELOPMENT CO	27	WAS	THOMPSON, TODD R	11	BARTLOW
STEFKO, KENNETH D	16	RIDGEVILLE	THE MURREY FAMILY TRUST	22	LIBERTY	THOMPSON, TODD R	11	BARTLOW
STEINGASS, REBECCA J	31	DAMASCUS	THE MURREY FAMILY TRUST	22	LIBERTY	THOMPSON, TODD R	13	BARTLOW
STEPHENS, ALBERT	04	RICHFIELD	THE PHILLIPS FIVE, LLC	31	LIBERTY	THOMPSON-SIMPKINS, CRYSTAL	18	HAR
STEPHENS, ALBERT	09	RICHFIELD	THE PHILLIPS FIVE, LLC	05	LIBERTY	THRASHER, JODI L	01	NAPOLEON
STEPHENS, ALBERT	33	DAMASCUS	THE PHILLIPS FIVE, LLC	08	LIBERTY	THRASHER, JODI L	12	NAPOLEON
STEPHENS, ALBERT	03	DAMASCUS	THE PHILLIPS FIVE, LLC	08	LIBERTY	THREE CREEK FARMS, LLC	24	FLATROCK
STEPHENS, ALBERT	04	RICHFIELD	THE PHILLIPS FIVE, LLC	05	LIBERTY	THURSTON LAND CO	23	RICHFIELD
STEPHENS, ALBERT	09	RICHFIELD	THE PHILLIPS FIVE, LLC	08	LIBERTY	THURSTON LAND CO	23	RICHFIELD
STEPHENS, JENNIFER S	23	PLEASANT	THE PHILLIPS FIVE, LLC	09	LIBERTY	THURSTON LAND COMPANY	26	RICHFIELD
STEVENS, DEBRA A	23	PLEASANT	THE PHILLIPS FIVE, LLC	09	LIBERTY	TIEDE, DIANE M	03	PLEASANT
STEVENS, DEBRA A	22	DAMASCUS	THE YOUNG 1853 FARM, LLC	16	PLEASANT	TJETJE, TYLER M	25	MONROE
STEVENS, DOUGLAS A	27	DAMASCUS	THE YOUNG 1853 FARM, LLC	16	PLEASANT	TJETJE BROTHERS	08	BARTLOW
STEVENS, DOUGLAS A	22	DAMASCUS	THE YOUNG 1853 FARM, LLC	19	PLEASANT	TJETJE FAMILY FARM, LLC	30	RICHFIELD
STEVENS, JEANNE M	24	DAMASCUS	THE YOUNG 1853 FARM, LLC	20	PLEASANT	TJETJE FAMILY FARM, LLC	15	PLEASANT
STEVENSON, ADAM J	05	MONROE	THEISEN, JOHN W	34	PLEASANT	TJETJE FARMS, LTD	08	BARTLOW
STEWART JR, SCOTT L	03	MONROE	THEISEN, JOHN W	22	PLEASANT	TJETJE FARMS, LTD	14	BARTLOW
STEWART, KENNETH	15	HARRISON	THEISEN, JOHN W	26	PLEASANT	TJETJE FARMS, LTD	08	BARTLOW
STEWART, KENNETH	22	HARRISON	THEISEN, JOHN W	27	PLEASANT	TJETJE FARMS, LTD	08	BARTLOW
STOCKMAN, BRENT P	22	FREEDOM	THEISEN, JOHN W	27	PLEASANT	TJETJE FARMS, LTD	08	BARTLOW
STOCKMAN, MARK R	35	RIDGEVILLE	THEISEN, JOHN W	27	PLEASANT	TJETJE FARMS, LTD	28	BARTLOW
STOCKMAN, PAUL J	18	NAPOLEON	THEISEN, JOHN W	34	PLEASANT	TJETJE FARMS, LTD	28	BARTLOW
STOCKMAN, PAUL J	18	NAPOLEON	THEISEN, JOHN W	34	PLEASANT	TJETJE, BARBARA	36	MARION
STOCKMAN, WILLIAM P	32	RIDGEVILLE	THEISEN, JOHN W	34	PLEASANT	TJETJE, BARBARA	36	MARION
STOCKMAN, WILLIAM P	32	RIDGEVILLE	THEISEN, JOHN W	35	PLEASANT	TJETJE, BARBARA L	31	BARTLOW
STOCKMAN, WILLIAM P	32	RIDGEVILLE	THEISEN, VIVIAN	16	MARION	TJETJE, CHRISTOPHER	08	BARTLOW
STOCKMAN, WILLIAM P	31	RIDGEVILLE	THEISEN, VIVIAN	22	MARION	TJETJE, CHRISTOPHER D	08	BARTLOW
STOCKMAN, WILLIAM P	32	RIDGEVILLE	THIEROFF FARMS, LLC	30	FLATROCK	TJETJE, CHRISTOPHER D	29	RICHFIELD
STOLL, CONNIE L	23	HARRISON	THIEROFF FARMS, LLC	31	FLATROCK	TJETJE, DENNIS M	08	BARTLOW
STORCH, ALAN	19	DAMASCUS	THIEROFF FARMS, LLC	31	FLATROCK	TJETJE, ERVIN W	03	BARTLOW
STORCH, ALAN R	25	HARRISON	THIEROFF FARMS, LLC	31	FLATROCK	TJETJE, ERVIN W	03	BARTLOW
STORCH, ALAN R	20	DAMASCUS	THIEROFF FARMS, LLC	06	PLEASANT	TJETJE, ERVIN W	03	BARTLOW
STORCH, GARY C	10	HAR	THIEROFF FARMS, LLC	06	PLEASANT	TJETJE, ERVIN W	10	BARTLOW
STORCH, JOHN H	33	MONROE	THIERRY, EUNICE D	17	LIBERTY	TJETJE, ROGER L	29	RICHFIELD
STORCH, JOHN H	33	MONROE	THIERRY, EUNICE D	19	LIBERTY	TJETJE, ROGER L	30	RICHFIELD
STOREY, ROBERTA	02	BARTLOW	THIERRY, EUNICE D	19	LIBERTY	TJETJE, SCOTT	21	FREEDOM
STORK, SAMUEL G	22	WAS	THIERRY, EUNICE D	26	LIBERTY	TJETJE, SCOTT V	19	NAPOLEON
STOUDINGER INVESTMENTS, LLC	13	MARION	THIERRY, EUNICE D	36	LIBERTY	TJETJE, TYLER D	29	RICHFIELD
STOUDINGER INVESTMENTS, LLC	13	MARION	THIERRY, KEVIN L	17	LIBERTY	TILSE, BRIAN	30	MONROE
STOUDINGER INVESTMENTS, LLC	13	MARION	THIERRY, KEVIN L	23	LIBERTY	TILSE, BRIAN D	07	MONROE
STOUGH, BRENDA S	14	HARRISON	THOMAS FARMS, INC	14	WAS	TILSE, BRIAN D	19	MONROE
STOUT, LAWRENCE R	23	LIBERTY	THOMAS FARMS, INC	14	WAS	TILSE, BRIAN D	29	MONROE
STOVER FAMILY INVESTMENTS	17	RIDGEVILLE	THOMAS FARMS, INC	14	WAS	TILSE, BRIAN D	29	MONROE
STOVER, DEBRA J	34	MONROE	THOMAS FARMS, INC	14	WAS	TILSE, DELMAR S	29	MONROE
STOVER, DEBRA J	14	RICHFIELD	THOMAS JR, JAMES C	29	FLATROCK	TILSE, DELMAR S	19	MONROE
STRAYER, DANIEL L	16	WAS	THOMAS JR, JAMES C	22	PLEASANT	TILSE, DELMAR S	19	MONROE
STRETCHBERRY, CHRISTOPHER D	12	RICHFIELD	THOMAS JR, JAMES C	26	PLEASANT	TILSE, DELMER	29	RIDGEVILLE
STRIK, DAVID J	21	DAMASCUS	THOMAS JR, JAMES C	07	PLEASANT	TILSE, MARY L	15	RICHFIELD
STRINGER, MATTHEW D	16	RIDGEVILLE	THOMAS JR, JAMES C	22	PLEASANT	TILSE, ROBERT J	29	RIDGEVILLE
STRINGHAM, VICKI L	22	WAS	THOMAS JR, JAMES C	24	PLEASANT	TILSE, ROBERT J	29	RIDGEVILLE
STUDER, JAMIE	12	DAMASCUS	THOMAS JR, JAMES C	27	PLEASANT	TILTON PROPERTIES, LP	36	WASHINGTON
STUDER, RONALD	03	WAS	THOMAS JR, JAMES C	36	PLEASANT	TILTON PROPERTIES, LP	36	WASHINGTON
STUDER, RONALD	34	WAS	THOMAS JR, JAMES C	18	MARION	TIOF, LLC	22	MONROE
STYKEMAIN, JOHN D	16	FLATROCK	THOMAS JR, JAMES C	18	MARION	TIOF, LLC	14	MARION
SUGG, JAMES	10	PLEASANT	THOMAS JR, JAMES C	18	MARION	TIOF, LLC	14	MARION

TIOF, LLC	18	MARION	VERHOFF, ROBERT F	23	FLATROCK	WADE, MARY A	30	FREEDOM
TIOF, LLC	19	BARTLOW	VERHOFFINC, ALFALFA M	22	PLEASANT	WADE, MARY A	32	FREEDOM
TIOF, LLC	19	BARTLOW	VERNON NAGEL, INC	11	NAPOLEON	WADE, MARY A	06	NAPOLEON
TITGEMEYER, THEODORE W	20	FREEDOM	VERNON NAGEL, INC	09	LIBERTY	WAGNER, BRADY J	36	PLEASANT
TITGEMEYER, THEODORE W	31	FREEDOM	VERNON NAGEL, INC	19	HARRISON	WAGNER, JAMES C	24	PLEASANT
TITGEMEYER, THEODORE W	05	NAPOLEON	VERNON, VERNON	23	BARTLOW	WAGNER, JAMES C	24	PLEASANT
TITGEMEYER, THEODORE W	31	FREEDOM	VILLAGE OF HAMLER, THE	10	MARION	WAGNER, JAMES C	24	PLEASANT
TMJW LLC	32	MARION	VKKJS LAND LLC	26	MARION	WAGNER, MICHAEL J	31	MARION
TOBIAS, SHIRLEY	28	MARION	VKKJS LAND, LLC	26	MARION	WAGNER, MICHAEL J	36	PLEASANT
TOBIAS, SHIRLEY A	28	MARION	VKKJS LAND, LLC	26	MARION	WAGNER, MICHAEL J	31	MARION
TODD, MICHAEL R	20	MARION	VOCKE, PAMELA A	36	MONROE	WAGNER, MICHAEL J	31	MARION
TODD, MICHAEL R	21	MARION	VOCKE, PAMELA A	36	MONROE	WAGNER, SANDRA A	36	PLEASANT
TOLEDO EDISON COMPANY	14	WAS	VOCKE, PAMELA A	34	RICHFIELD	WAGNER, SANDRA K	23	RIDGEVILLE
TOLEDO-LUCAS PORT AUTHORITY	17	HARRISON	VOIGT, LYNN A	11	BARTLOW	WAGNER, SANDRA R	36	PLEASANT
TOLLES, CONNIE	12	DAMASCUS	VOLKMAN, DEAN	31	BARTLOW	WAGNER, STEPHEN A	25	PLEASANT
TOLLES, CONNIE	24	DAMASCUS	VOLKMAN, DEAN	31	BARTLOW	WAGNER, STEPHEN A	25	PLEASANT
TOMASELLO, THOMAS C	21	WAS	VOLKMAN, DEAN A	31	BARTLOW	WAGNER, STEPHEN A	36	PLEASANT
TOMASELLO, THOMAS C	21	WAS	VOLKMAN, DEBRA	36	MARION	WAGNER, THOMAS P	26	PLEASANT
TOMECEK, CHARLES	18	PLEASANT	VOLKMAN, DEBRA	31	BARTLOW	WAGNER, THOMAS P	31	MARION
TOMECEK, THERESA A	18	PLEASANT	VOLKMAN, DEBRA	36	MARION	WAGNER, THOMAS P	31	MARION
TONJES, MARK A	14	MONROE	VOLKMAN, ELDOOR	14	DAMASCUS	WAGNERS CAMPGROUND, LLC	04	DAMASCUS
TONJES, RICHARD A	23	DAMASCUS	VOLLMAR, LINDA J	34	LIBERTY	WAGNERS CAMPGROUND, LLC	09	DAMASCUS
TOOMAN, ROY D	35	MARION	VOLLMAR, MILTON R	25	WAS	WAIDELICH, THOMAS L	14	RIDGEVILLE
TOPP, JON	24	DAMASCUS	VON DEYLEN, DAVID L	21	FREEDOM	WAISNER, JAMES	19	MONROE
TRAVIS, LUELLA L	07	MONROE	VON DEYLEN, DENNIS E	16	FREEDOM	WAISNER, JAMES W	19	MONROE
T-RAY COMMERCIAL PROPERTIES	12	DAMASCUS	VON DEYLEN, DEYLEN	22	FREEDOM	WAISNER, JOAN D	19	MONROE
TRICOUNTY RURAL ELECTRIC	11	MONROE	VON DEYLEN, DEYLEN	22	FREEDOM	WAISNER, JOAN D	19	MONROE
TRIETCH, DAVID A	02	WAS	VON DEYLEN, DEYLEN	20	LIBERTY	WAISNER, JOAN D	04	RICHFIELD
TRIGGS, RICHARD K	26	WAS	VON DEYLEN, DEYLEN	22	RICHFIELD	WAISNER, JOAN D	04	RICHFIELD
TRIPLE DIAMOND PLASTICS	25	LIBERTY	VON DEYLEN, LORNA	22	FREEDOM	WAISNER, MARK	19	MONROE
TRIPLE DIAMOND PLASTICS, LLC	25	LIBERTY	VON DEYLEN, SANDRA K	26	FREEDOM	WAISNER, NICK M	18	FLATROCK
TRIPLE J VENTURES, LLC	16	FREEDOM	VON DEYLEN, WILLIAM H	25	FREEDOM	WAISNER, STEVEN A	35	NAPOLEON
TRIPLE J VENTURES, LLC	16	MONROE	VON SEGGERN, RUTH A	24	DAMASCUS	WAISNER, STEVEN A	35	NAPOLEON
TRIPLE J VENTURES, LLC	21	FREEDOM	VONDEYLEN, SANDRA K	24	FREEDOM	WAISNER, SUSANNE H	24	FLATROCK
TRIPLE J VENTURES, LLC	21	FREEDOM	VONDEYLEN, SANDRA K	23	FREEDOM	WAISNER, TIMOTHY D	19	MONROE
TRI-STATE GARDEN SUPPLY, INC	21	RIDGEVILLE	VONDEYLEN, SANDRA K	24	FREEDOM	WALKER, JULIE A	11	FLATROCK
TUBBY'S RETIREMENT, LLC	20	RIDGEVILLE	VORWERK, ANDREW R	22	LIBERTY	WALLACE, HEATH R	07	DAMASCUS
TURNBULL, EMILY N	16	NAPOLEON	VORWERK, KATHRYN	36	RIDGEVILLE	WALLEN, MARY A	35	DAMASCUS
TUSSING, THOMAS R	35	HARRISON	VORWERK, KATHRYN	36	RIDGEVILLE	WAL-MART REAL ESTATE	11	NAPOLEON
TUTTLE, NORMA E	21	MARION	VORWERK, KENNETH W	34	LIBERTY	WALTERS JR, TOM	14	WAS
TUTTLE, NORMA E	33	MARION	VORWERK, KENNETH W	15	LIBERTY	WALTERS JR, TOM	14	WAS
		<b>T</b>	VORWERK, KENNETH W	34	LIBERTY	WALTHER, DALE	32	BARTLOW
ULRICH, LINDA	15	DAMASCUS	VORWERK, KENNETH W	04	LIBERTY	WALTHER, DALE	32	BARTLOW
ULRICH, LINDA L	22	DAMASCUS	VORWERK, KENNETH W	05	LIBERTY	WALTHER, DALE	32	BARTLOW
		<b>V</b>	VORWERK, MICHAEL A	04	LIBERTY	WALTHER, DALE	32	BARTLOW
VACKERT, LINDA	36	LIBERTY	VORWERK, MICHAEL A	09	LIBERTY	WALTHER, DALE	32	BARTLOW
VAJEN, KEVIN	11	FLATROCK	VORWERK, MICHAEL A	26	FREEDOM	WALTHER, LARRY L	20	BARTLOW
VAJEN, KEVIN L	11	FLATROCK	VORWERK, MICHAEL A	31	DAMASCUS	WALTHER, LARRY L	21	BARTLOW
VAJEN, KEVIN L	23	FLATROCK	VORWERK, RICHARD L	25	LIBERTY	WALTHER, LARRY L	21	BARTLOW
VAJEN, KEVIN L	23	FLATROCK	VORWERK, RICHARD L	34	LIBERTY	WALTHER, LARRY L	21	BARTLOW
VAJEN, KEVIN L	11	FLATROCK	VORWERK, RICHARD L	34	LIBERTY	WALTHER, LARRY L	29	BARTLOW
VAJEN, KEVIN L	09	NAPOLEON	VORWERK, RICHARD L	36	LIBERTY	WALTHER, LARRY L	29	BARTLOW
VAJEN, LISA R	16	NAPOLEON	VORWERK, RICHARD L	04	LIBERTY	WALTHER, LARRY L	33	BARTLOW
VAJEN, LISA R	16	NAPOLEON	VORWERK, RICHARD L	05	LIBERTY	WALTHER, MARY A	09	BARTLOW
VAJEN, RICHARD J	05	NAPOLEON	VORWERK, RICHARD L	04	WAS	WALTHER, MARY A	09	BARTLOW
VAJEN, RICHARD J	05	NAPOLEON	VORWERK, RICHARD L	05	WAS	WALTHER, MARY A	09	BARTLOW
VAJEN, RICHARD J	04	FLATROCK	VORWERK, THOMAS L	33	LIBERTY	WALTHER, MARY A	29	BARTLOW
VAN DENK SR, JEFFERY M	25	WAS	VORWERK, THOMAS L	34	LIBERTY	WALTHER, MARY A	29	BARTLOW
VAN GUNTEN, GUNTE D	23	WAS	VORWERK, THOMAS L	35	LIBERTY	WALTHER, MARYANN	29	BARTLOW
VAN GUNTEN, GUNTE D	23	WAS	VUGRINAC, MARTIN J	01	LIBERTY	WANK, BARBARA A	31	MARION
VAN POPPEL, SCOTT A	09	MARION			<b>W</b>	WANK, THOMAS C	32	MARION
VAN POPPELL, HENRY L	08	MARION	WACHTMAN JR, WILLIAM	06	NAPOLEON	WARD L ADAMS POST 454	36	RIDGEVILLE
VAN SCOYOC, EDWIN C	36	BARTLOW	WACHTMAN JR, WILLIAM	07	NAPOLEON	WARD, JEFFERY A	18	NAPOLEON
VAN SCOYOC, EDWIN C	36	BARTLOW	WACHTMAN JR, WILLIAM	18	NAPOLEON	WARD, RICHARD A	18	DAMASCUS
VAN SCOYOC, EDWIN C	25	BARTLOW	WACHTMAN, CHARLOTTE	21	NAPOLEON	WARNCCKE, RUTH N	20	NAPOLEON
VAN SCOYOC, EDWIN C	25	BARTLOW	WACHTMAN, CHARLOTTE	26	FLATROCK	WARNER, THOMAS	15	FLATROCK
VAN SCOYOC, EDWIN C	36	BARTLOW	WACHTMAN, CHARLOTTE	26	FLATROCK	WAYMIRE, MATTHEW C	15	NAPOLEON
VAN SCOYOC, EVELYN J	26	BARTLOW	WACHTMAN, DIANA R	30	NAPOLEON	WAYMIRE, MATTHEW C	15	NAPOLEON
VAN SCOYOC, GEORGE E	36	BARTLOW	WACHTMAN, DIANA R	30	NAPOLEON	WAYMIRE, MATTHEW C	15	NAPOLEON
VAN SCOYOC, GEORGE E	25	BARTLOW	WACHTMAN, EDWIN J	20	NAPOLEON	WEAKS, ARVIS E	24	LIBERTY
VAN SCOYOC, GEORGE E	25	BARTLOW	WACHTMAN, HENRY J	19	NAPOLEON	WEAKS, MARY	22	NAPOLEON
VAN WORMER, GARY D	15	WAS	WACHTMAN, HENRY J	21	NAPOLEON	WEAKS, MARY	15	NAPOLEON
VAN ZANDT, JOHN L	01	BARTLOW	WACHTMAN, LORI	23	RIDGEVILLE	WEAKS, MARY	15	NAPOLEON
VAN ZANDT, JOHN L	01	BARTLOW	WACHTMAN, LORI S	23	RIDGEVILLE	WEAKS, MARY	22	NAPOLEON
VAN ZANDT, JOHN L	02	BARTLOW	WACHTMAN, LORI S	26	RIDGEVILLE	WEAKS, MARY	22	NAPOLEON
VAN ZANDT, JOHN L	11	BARTLOW	WACHTMAN, LORI S	27	RIDGEVILLE	WEAKS, MARY	28	NAPOLEON
VANCE, GARY J	19	DAMASCUS	WACHTMAN, LORI S	29	RIDGEVILLE	WEAKS, MARY	15	NAPOLEON
VANCE, GARY J	19	DAMASCUS	WACHTMAN, LORI S	29	RIDGEVILLE	WEASEL, MARY	17	RICHFIELD
VANDEMARK, CYNTHIA L	30	PLEASANT	WACHTMAN, LYNN	09	NAPOLEON	WEASEL, MARY	21	RICHFIELD
VANDEMARK, GERALD A	30	PLEASANT	WACHTMAN, MARK W	28	RIDGEVILLE	WEASEL, MARY A	18	RICHFIELD
VANDEMARK, ROBERT	28	PLEASANT	WACHTMAN, MARK W	30	NAPOLEON	WEASEL, MARY A	21	RICHFIELD
VANDENBERGHE, ALBERT P	03	NAPOLEON	WACHTMAN, MARK W	30	NAPOLEON	WEASEL, MARY A	17	RICHFIELD
VANDENBERGHE, ALBERT P	10	NAPOLEON	WACHTMAN, MARK W	32	NAPOLEON	WEASEL, MARY A	17	RICHFIELD
VANDENBERGHE, ALBERT P	10	NAPOLEON	WACHTMAN, MARK W	16	NAPOLEON	WEASEL, MARY A	18	RICHFIELD
VANDENBERGHE, ALBERT P	10	NAPOLEON	WACHTMAN, MARYLIN	20	NAPOLEON	WEASEL, MARY A	18	RICHFIELD
VANDENBERGHE, MICHAEL A	21	FREEDOM	WACHTMAN, PATRICIA A	29	DAMASCUS	WEASEL, MARY A	35	BARTLOW
VEIGEL, KATHLEEN	28	WAS	WACHTMAN, PATRICIA A	29	DAMASCUS	WEAVER, DIANE K	08	MARION
VEIGEL, KATHLEEN J	33	WAS	WACHTMAN, PATRICIA A	30	DAMASCUS	WEAVER, JONATHON J	24	WAS
VEIGEL, KATHLEEN J	29	LIBERTY	WACHTMAN, PATRICIA A	30	DAMASCUS	WEAVER, RICHARD J	24	WAS
VEIGEL, RALPH	10	NAPOLEON	WACHTMAN, PATRICIA A	31	DAMASCUS	WEAVER, SARA A	10	NAPOLEON
VEIGEL, WILLIAM E	27	WAS	WACHTMAN, VERNON F	07	NAPOLEON	WEAVER, TIMOTHY R	01	NAPOLEON
VENTURES IN SPACE, LTD	07	LIBERTY	WACHTMAN, WILLIAM F	17	FREEDOM	WEBB, ROBERT R	09	DAMASCUS
VENTURES IN SPACE, LTD	07	LIBERTY	WACHTMAN, WILLIAM F	09	NAPOLEON	WEBER, BRIANA	08	NAPOLEON
VERBEKE, EDWIN L	26	MARION	WACHTMAN, WILLIAM F	30	NAPOLEON	WEBER, CHERYL M	04	FLATROCK
VERHELST, MARILYN S	23	DAMASCUS	WACHTMAN, WILLIAM F	33	NAPOLEON	WEBER, GREGORY S	09	MARION
VERHOFF, DENNIS A	09	LIBERTY	WACHTMANN, DUANE A	05	NAPOLEON	WEBER, JEFFREY A	27	RICHFIELD



WEDDELMAN FARMS, LLC	04	FLATROCK	WESTHOVEN, ANDREW M	30	WAS	WILHELM, TIMOTHY	27	PLEASANT
WEDDELMAN, BEN L	33	NAPOLEON	WESTHOVEN, JEAN A	21	WAS	WILLFORD, CAROLYN N	21	MONROE
WEDDELMAN, BEN L	04	FLATROCK	WESTHOVEN, JEAN A	22	WAS	WILLFORD, CAROLYN N	22	MONROE
WEDDELMAN, BETTE A	04	FLATROCK	WESTHOVEN, JEAN A	25	NAPOLEON	WILLIAMS, JAMES	22	WAS
WEDDELMAN, BETTE A	04	FLATROCK	WESTHOVEN, JEAN A	25	NAPOLEON	WILLIAMS, MARY	21	PLEASANT
WEDDELMAN, BETTE A	04	FLATROCK	WESTHOVEN, JEAN A	17	HARRISON	WINDSOR, VIOLA A	36	RIDGEVILLE
WEDDELMAN, BETTE A	05	FLATROCK	WESTHOVEN, JEAN A	17	HARRISON	WINDSOR, VIOLA A	32	RIDGEVILLE
WEDDELMAN, GREGORY	33	NAPOLEON	WESTHOVEN, JOANN E	32	WAS	WING, PADDY	22	RICHFIELD
WEDDELMAN, MARK H	04	FLATROCK	WESTHOVEN, JOANNE	23	NAPOLEON	WING, PADDY	26	DAMASCUS
WEICK, KARL E	13	MONROE	WESTHOVEN, JOANNE	16	HARRISON	WING, PADDY	27	DAMASCUS
WEICK, KARL E	32	BARTLOW	WESTHOVEN, JOANNE	17	HARRISON	WING, PADDY	28	DAMASCUS
WEILNAU SR., DAVID A	25	DAMASCUS	WESTHOVEN, JOSEPH E	35	WASHINGTON	WING, PADDY	33	DAMASCUS
WEILNAU SR., DAVID A	25	DAMASCUS	WESTHOVEN, JOSEPH E	26	WAS	WING, PADDY	33	DAMASCUS
WEILNAU, DAVID E	25	DAMASCUS	WESTHOVEN, JOSEPH E	35	WASHINGTON	WING, PADDY	02	RICHFIELD
WEILNAU, ELDON P	01	RICHFIELD	WESTHOVEN, JOSEPH E	35	WASHINGTON	WING, PADDY	05	RICHFIELD
WEILNAU, MARYLYN E	35	DAMASCUS	WESTHOVEN, JULIAN T	34	WAS	WING, PADDY	05	RICHFIELD
WEILNAU, MARYLYN E	35	DAMASCUS	WESTHOVEN, LAWRENCE A	24	LIBERTY	WING, PADDY	15	RICHFIELD
WEILNAU, PAUL L	25	DAMASCUS	WESTHOVEN, LAWRENCE A	24	LIBERTY	WING, PADDY	15	RICHFIELD
WEILNAU, TAMMY E	25	DAMASCUS	WESTHOVEN, LAWRENCE A	24	LIBERTY	WING, PADDY	15	RICHFIELD
WEIRAUCH FARMS, LLC	21	LIBERTY	WESTHOVEN, LAWRENCE A	29	WAS	WING, PADDY	16	RICHFIELD
WEIRAUCH FARMS, LLC	01	LIBERTY	WESTHOVEN, LAWRENCE A	29	WAS	WING, PADDY	22	RICHFIELD
WEIRAUCH, JAMES N	22	LIBERTY	WESTHOVEN, LAWRENCE A	32	WAS	WING, PADDY	22	RICHFIELD
WEIRAUCH, STEPHEN W	01	FLATROCK	WESTHOVEN, LINDSAY P	14	HARRISON	WING, STEPHEN	15	RICHFIELD
WEIRICH, LAWRENCE E	18	WAS	WESTHOVEN, LINDSAY P	18	DAMASCUS	WINZELER, JERRY F	30	RIDGEVILLE
WEIRICH, LAWRENCE L	17	WAS	WESTHOVEN, MICHAEL	29	WAS	WISCHMEYER, SUZANNE E	02	FLATROCK
WELLER, CHAD M	26	RICHFIELD	WESTHOVEN, MICHAEL J	29	WAS	WISE, RHONDA L	24	WAS
WELLER, CHAD M	36	BARTLOW	WESTHOVEN, MICHAEL J	29	WAS	WITT, MARLOWE R	06	MONROE
WELLER, CHAD M	36	BARTLOW	WESTHOVEN, MICHAEL J	29	WAS	WITT, MARLOWE R	06	MONROE
WELLS CROP FARMS, LLC	17	DAMASCUS	WESTHOVEN, MICHAEL J	29	WAS	WITT, TERRY L	06	MONROE
WELLS CROP, LLC	10	DAMASCUS	WESTHOVEN, MICHAEL J	34	WAS	WITTE	04	MARION
WELLS, DARLENE I	34	DAMASCUS	WESTHOVEN, MICHAEL J	29	WAS	WITTE, DAN	10	FLATROCK
WELLS, ELAINE	08	RICHFIELD	WESTHOVEN, RICHARD A	35	WASHINGTON	WITTE, DANIEL M	33	MONROE
WELMA MILLER FARMS, LLC	26	FREEDOM	WESTHOVEN, RICHARD A	10	HAR	WITTE, DANIEL M	09	MARION
WELMA MILLER FARMS, LLC	26	FREEDOM	WESTHOVEN, SHAWN M	15	HARRISON	WITTE, JAMES H	03	MONROE
WELMA MILLER FARMS, LLC	26	FREEDOM	WESTHOVEN, SHAWN M	30	WAS	WITTE, KARA R	04	MARION
WELZ, DONNA J	34	FLATROCK	WESTHOVEN, WILLIAM C	30	WAS	WITTE, LOUIS F	27	MONROE
WELZ, MARK	02	PLEASANT	WESTHOVEN, WILLIAM C	32	WAS	WITTE, LOUIS F	27	MONROE
WELZ, MARK	02	PLEASANT	WESTHOVEN, WILLIAM C	34	WAS	WITTE, LUTHER	18	MONROE
WENDT, DEAN	22	RIDGEVILLE	WESTHOVEN, WILLIAM C	34	WAS	WITTE, LUTHER	10	MARION
WENDT, DEAN E	16	RIDGEVILLE	WESTHOVEN, WILLIAM C	34	WAS	WITTE, LUTHER	34	MARION
WENDT, DEAN E	16	RIDGEVILLE	WESTHOVEN, WILLIAM C	34	WAS	WITTE, LUTHER P	17	MARION
WENDT, JASON	26	RIDGEVILLE	WESTHOVEN, WILLIAM C	30	WAS	WITTE, MORRIS	04	MARION
WENDT, JASON E	27	RIDGEVILLE	WESTRICK, DEBRA	23	PLEASANT	WITTE, MORRIS	05	MARION
WENDT, JASON E	22	RIDGEVILLE	WESTRICK, ELNORA M	30	FLATROCK	WITTE, MORRIS	08	MARION
WENDT, JASON E	22	RIDGEVILLE	WESTWARD FARMS, LTD	01	WASHINGTON	WITTE, MORRIS D	04	MARION
WENDT, JASON E	26	RIDGEVILLE	WESTWARD FARMS, LTD	01	WASHINGTON	WITTE, NOREEN A	09	HARRISON
WENDT, JASON E	26	RIDGEVILLE	WETTLE, CHARLES E	17	RIDGEVILLE	WOLF, KURT T	19	PLEASANT
WENDT, JASON E	27	RIDGEVILLE	WHALEN, TONI L	23	WAS	WOLF, MICHAEL D	09	NAPOLEON
WENDT, JASON E	28	RIDGEVILLE	WHALEN-BUEHRER, AMY J	25	LIBERTY	WOLF, MICHAEL D	09	NAPOLEON
WENDT, JASON E	33	RIDGEVILLE	WHERLY, JEAN A	24	MARION	WOLTMAN, JANICE I	33	FREEDOM
WENDT, JASON E	34	RIDGEVILLE	WHETSTONE, BONNIE J	27	FREEDOM	WOLTMAN, JANICE I	33	FREEDOM
WENDT, JASON E	35	RIDGEVILLE	WHITACRE, JUDITH	30	WAS	WOLTMAN, KEITH	33	FREEDOM
WENSINK, ADAM M	03	WAS	WHITACRE, JUDITH	30	WAS	WOLTMAN, KEITH	33	FREEDOM
WENSINK, DANIEL L	36	RICHFIELD	WHITELY, MATTHEW	31	DAMASCUS	WOLTMANN, SHIRLEY J	26	RICHFIELD
WENSINK, DANIEL L	06	BARTLOW	WHITFORD, BRADLEY A	19	WAS	WOLTMANN, SHIRLEY J	27	RICHFIELD
WENSINK, THOMAS J	31	RICHFIELD	WIBAS, INC	14	HARRISON	WOLTMANN, SHIRLEY J	26	RICHFIELD
WENSINK, THOMAS J	01	BARTLOW	WIBAS, INC	21	DAMASCUS	WOLTMANN, SHIRLEY J	26	RICHFIELD
WENSINK, ZACHARY J	13	BARTLOW	WICHMAN, CONSTANCE I	30	LIBERTY	WOLTMANN, SHIRLEY J	26	RICHFIELD
WENSINK, ZACHARY J	23	BARTLOW	WICHMAN, CONSTANCE I	20	FLATROCK	WOLTMANN, SHIRLEY J	26	RICHFIELD
WENSINK, ZACHARY L	23	BARTLOW	WICHMAN, CONSTANCE I	20	FLATROCK	WOLTMANN, SHIRLEY J	27	RICHFIELD
WENTWORTH, GARALD R	13	LIBERTY	WICHMAN, CONSTANCE I	09	RICHFIELD	WOLTMANN, SHIRLEY J	28	RICHFIELD
WENTWORTH, JOHN R	13	LIBERTY	WICHMAN, CONSTANCE I	09	RICHFIELD	WOLTMANN, SHIRLEY J	02	BARTLOW
WENTZEL, STEVEN J	33	FREEDOM	WIECHERS, DAN	29	FREEDOM	WONG, TRACY V	16	LIBERTY
WENZINGER, DENNIS J	34	PLEASANT	WIECHERS, KEITH N	03	NAPOLEON	WOODLAND GROVES LLC	12	NAPOLEON
WENZINGER, DENNIS J	34	PLEASANT	WIECHERS, RONALD W	26	HARRISON	WOODS, KIRK S	04	LIBERTY
WENZINGER, GERRY L	26	PLEASANT	WIECHERS, RONALD W	26	HARRISON	WOODYARD, LESTER E	04	WAS
WENZINGER, GERRY L	26	PLEASANT	WIECHERS, SETH J	32	LIBERTY	WOOLACE, BENJAMIN D	23	WAS
WENZINGER, GERRY L	26	PLEASANT	WIECHERS, SETH J	10	HAR	WULFF, EUGENE	27	LIBERTY
WENZINGER, GERRY L	26	PLEASANT	WIEMER, GERALDINE	10	DAMASCUS	WULFF, EVERETT D	20	HARRISON
WENZINGER, GERRY L	26	PLEASANT	WIEMER, GERALDINE	10	DAMASCUS	WULFF, KENNETH R	06	WAS
WENZINGER, JOSEPH M	34	PLEASANT	WIEMKEN, BRIAN L	08	NAPOLEON	WULFF, LAVONNE	20	HARRISON
WENZINGER, JOSEPH M	26	PLEASANT	WIEMKEN, JEFFREY N	20	FREEDOM	WULFF, LISA M	27	FREEDOM
WENZINGER, JOSEPH M	34	PLEASANT	WIEMKEN, PAMELA A	18	FREEDOM	WULFF, LISA M	26	FREEDOM
WENZINGER, JOSEPH M	34	PLEASANT	WIEMKEN, RANDY L	35	RIDGEVILLE	WYATT, JOANN M	07	HARRISON
WENZINGER, KENNETH E	33	PLEASANT	WIEMKEN, RANDY L	14	RIDGEVILLE	WYMER, CRAIG J	18	DAMASCUS
WENZINGER, KENNETH E	33	PLEASANT	WIEMKEN, STANLEY J	11	NAPOLEON	WYSE, JON T	33	RIDGEVILLE
WENZINGER, RONALD C	33	PLEASANT	WIEMKEN, STANLEY J	11	NAPOLEON	WYSE, JON T	32	RIDGEVILLE
WENZINGER, RONALD C	33	PLEASANT	WIEMKEN, WAYNE L	11	NAPOLEON	WYSE, TONY L	19	RIDGEVILLE
WENZINGER, RONALD C	34	PLEASANT	WILCOX, BARBARA I	30	MONROE	WYSE, TONY L	19	RIDGEVILLE
WENZINGER, RONALD C	28	PLEASANT	WILES, ORLO E	20	LIBERTY			
WESCHE, ARLENE E	28	RIDGEVILLE	WILES, ORLO E	20	LIBERTY	YAHNEY, SUE A	17	FLATROCK
WESCHE, ARLENE E	29	RIDGEVILLE	WILHELM BROTHERS FARMS	32	MARION	YANCEY, BRUCE A	18	RIDGEVILLE
WESCHE, ARLENE E	29	RIDGEVILLE	WILHELM BROTHERS FARMS, LLC	32	MARION	YANCEY, BRUCE A	18	RIDGEVILLE
WESCHE, ARLENE E	27	RIDGEVILLE	WILHELM FARM & ORCHARD	29	MARION	YANCEY, BRUCE A	20	RIDGEVILLE
WESCHE, ARLENE E	27	RIDGEVILLE	WILHELM FARM & ORCHARD	29	MARION	YANCEY, BRUCE A	30	RIDGEVILLE
WESCHE, ARLENE E	29	RIDGEVILLE	WILHELM FARM & ORCHARD	32	MARION	YANEY, MICHAEL L	13	FREEDOM
WESCHE, DEBORAH K	19	LIBERTY	WILHELM FARM & ORCHARD	32	MARION	YANTZ, RUSSELL A	10	BARTLOW
WESCHE, MICHAEL J	21	NAPOLEON	WILHELM FARM & ORCHARD	32	MARION	YANTZ, RUSSELL A	10	BARTLOW
WESCHE, MICHAEL J	18	DAMASCUS	WILHELM, BRUCE	24	RICHFIELD	YANTZ, RUSSELL A	36	BARTLOW
WEST OH ANNUAL CONFERENCE	04	WAS	WILHELM, NATHAN J	17	MONROE	YARNELL BROS, INC	13	BARTLOW
WEST OHIO ANNUAL CONFERENCE	03	WAS	WILHELM, NATHANIEL J	32	MARION	YARNELL, J J	30	LIBERTY
WESTFALL, JAMES J	23	LIBERTY	WILHELM, PETER	17	MARION	YARNELL, J J	30	LIBERTY

Y

YARNELL, SCOT C	26	NAPOLEON
YARNELL, SCOT C	26	NAPOLEON
YENNER LAGACY FARM, LLC	03	PLEASANT
YENNER LAGACY FARM, LLC	10	PLEASANT
YOCOM, JAMES F	26	HARRISON
YOCOM, JAMES F	26	HARRISON
YOCOM, STEVEN J	26	HARRISON
YODER, JUSTIN D	15	RIDGEVILLE
YODER, RYAN	32	RIDGEVILLE
YODER, TIMOTHY T	15	RIDGEVILLE
YOUNG & SONS FARMS, LLC	19	PLEASANT
YOUNG & SONS FARMS, LLC	19	PLEASANT
YOUNG & SONS FARMS, LLC	19	PLEASANT
YOUNG & SONS FARMS, LLC	20	PLEASANT
YOUNG & SONS FARMS, LLC	20	PLEASANT
YOUNG, GARY L	10	PLEASANT
YOUNG, LINDA L	05	PLEASANT
YOUNG, LINDA L	29	FLATROCK
YOUNG, LINDA L	31	FLATROCK
YOUNG, LINDA L	31	FLATROCK
YOUNG, LINDA L	32	FLATROCK
YOUNG, LINDA L	32	FLATROCK
YOUNG, LINDA L	05	PLEASANT
YOUNG, LINDA L	08	PLEASANT
YOUNG, LINDA L	08	PLEASANT
YUNGMANN, EUGENE J	02	BARTLOW
YUNGMANN, EUGENE J	11	BARTLOW
YUNGMANN, EUGENE J	11	BARTLOW
YUNGMANN, EUGENE J	17	BARTLOW
YUNGMANN, EUGENE J	27	BARTLOW
YUNGMANN, EUGENE J	27	BARTLOW
YUNGMANN, LORI M	33	MONROE
<b>Z</b>		
ZABZ, LLC	35	LIBERTY
ZABZ, LLC	02	LIBERTY
ZABZ, LLC	35	LIBERTY
ZACHRICH, BRADLEY M	22	FLATROCK
ZACHRICH, DENNIS	29	PLEASANT
ZACHRICH, JEREMY R	22	HARRISON
ZACHRICH, LUCINDA S	18	MONROE
ZACHRICH, LUCINDA S	14	FLATROCK
ZACHRICH, LUCINDA S	14	FLATROCK
ZACHRICH, MARGARET M	27	MARION
ZACHRICH, MARGARET M	08	MARION
ZACHRICH, MARGARET M	13	MARION
ZACHRICH, MARGARET M	28	MARION
ZACHRICH, NOAH R	29	PLEASANT
ZACHRICH, ROBERT L	20	FLATROCK
ZACHRICH, ROBERT L	19	FLATROCK
ZACHRICH, ROBERT L	19	FLATROCK
ZACHRICH, ROBERT L	19	FLATROCK
ZACHRICH, ROBERT L	19	FLATROCK
ZACHRICH, ROBERT L	19	FLATROCK
ZACHRICH, ROBERT L	22	FLATROCK
ZACK'S RECYCLING	03	MONROE
ZALAR, DONNA J	09	RICHFIELD
ZEITER, CONSTANCE K	35	LIBERTY
ZEITER, NORMAN E	35	LIBERTY
ZEITER, NORMAN E	35	LIBERTY
ZEITER, NORMAN E	02	LIBERTY
ZELLER, DENNIS R	32	MONROE
ZENZ, LEO L	18	WAS
ZIEGLER, FRANCIS L	24	BARTLOW
ZIEGLER, FRANCIS L	24	BARTLOW
ZIEGLER, WILLIAM F	24	BARTLOW
ZIMMER, JAMES C	05	MONROE
ZIMMER, JAMES C	05	MONROE
ZUMBERGE, MARK	02	WASHINGTON
ZUMBERGE, MARK A	02	WASHINGTON
ZUMFELDE, RAYMOND J	29	NAPOLEON
ZUNK, VERNON H	25	WASHINGTON

# WEST NAPOLEON

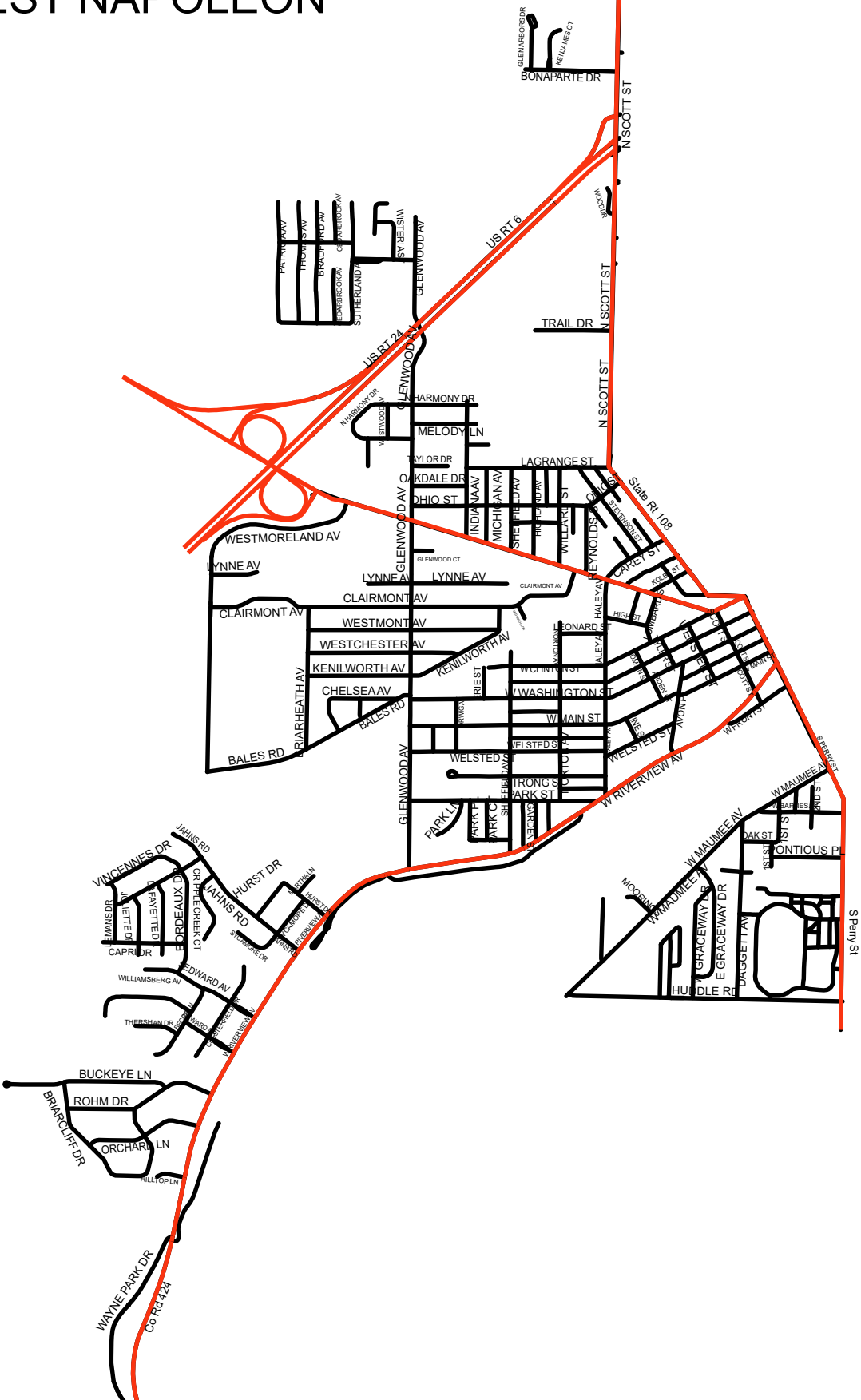

# EAST NAPOLEON





# HOLGATE

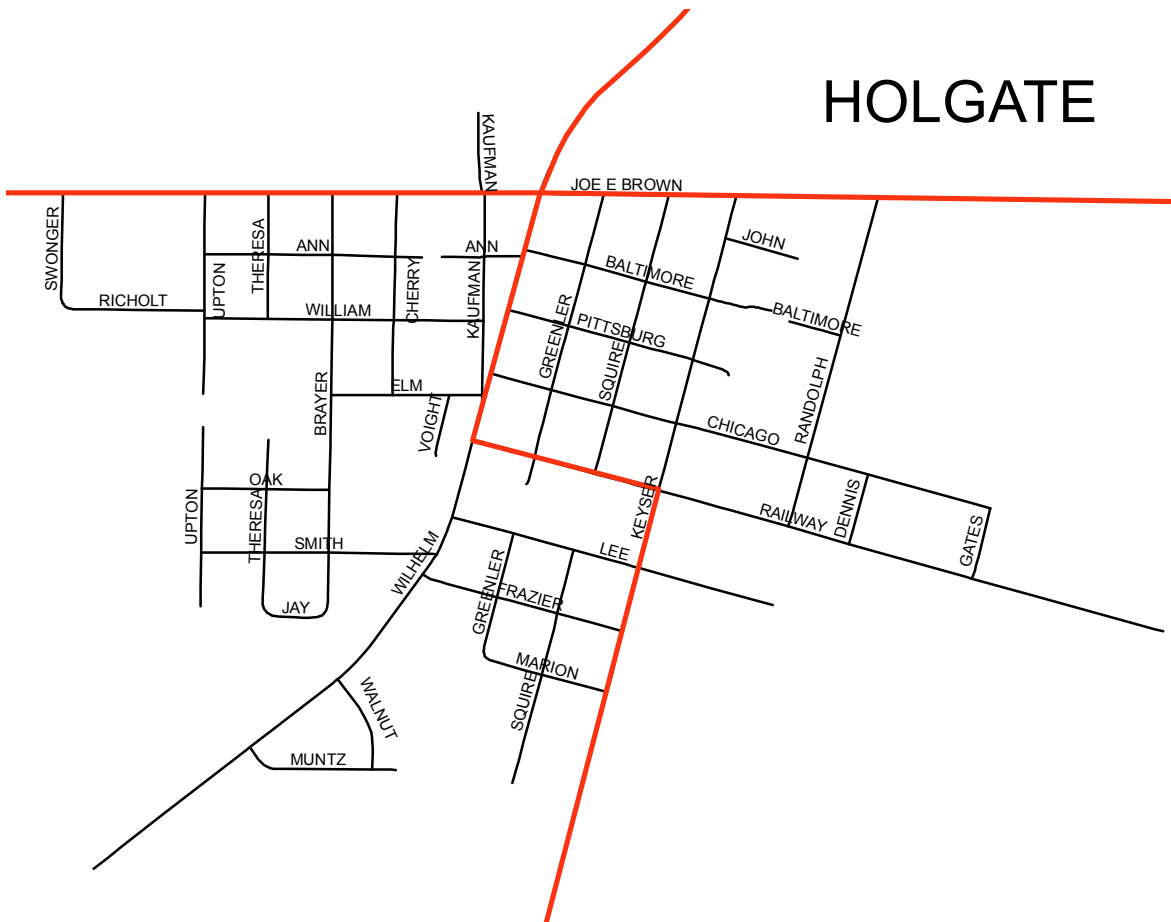

# HAMLER

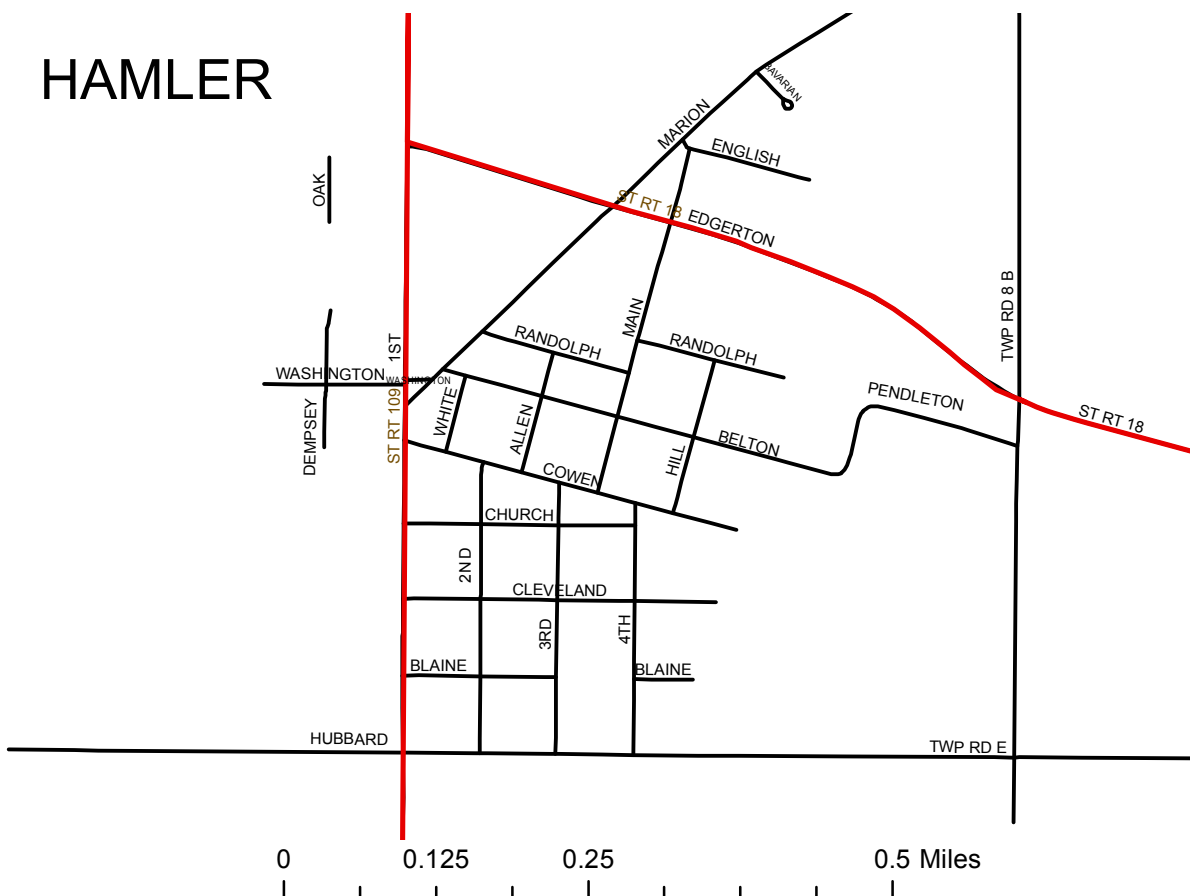



# MALINTA

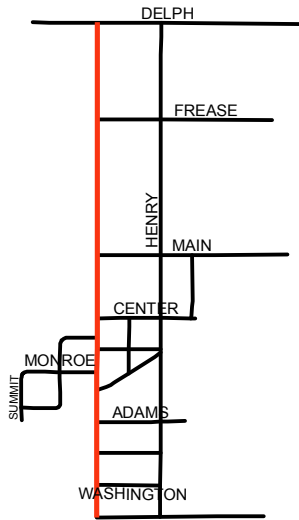

# LIBERTY CENTER

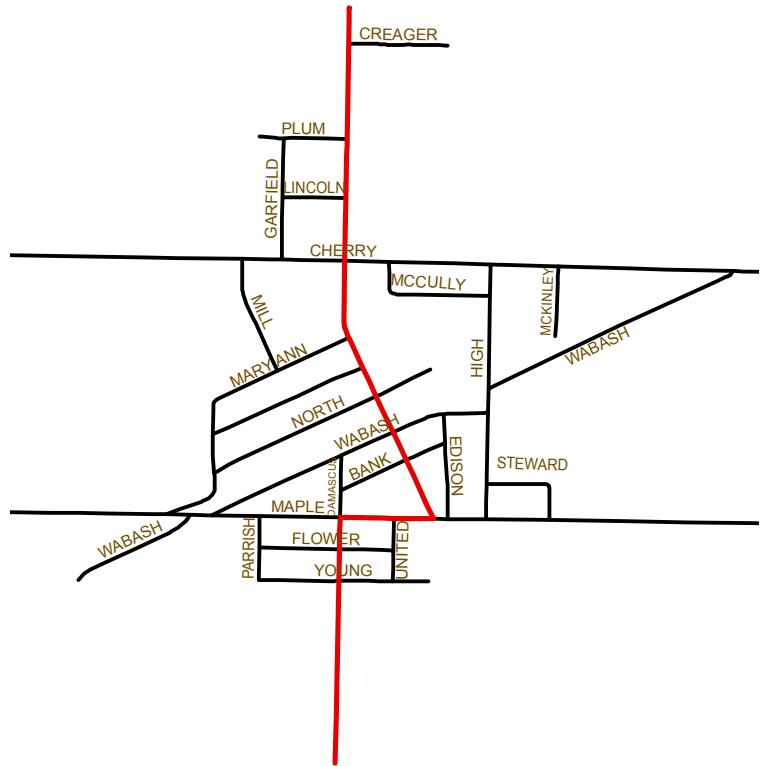

# McCLURE

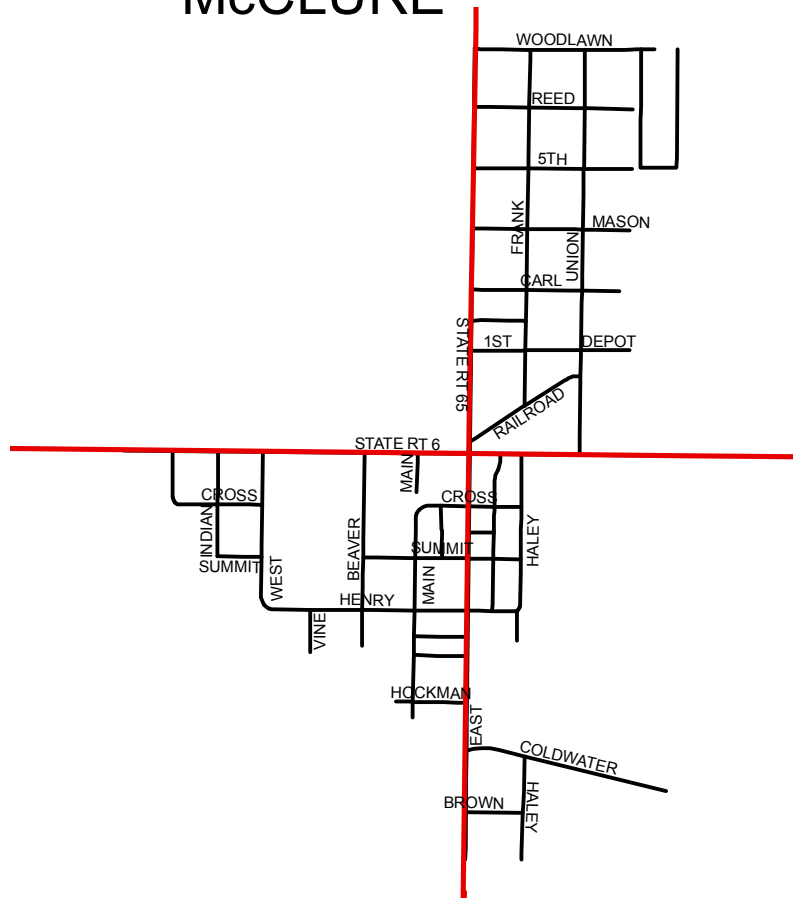

# NEW BAVARIA

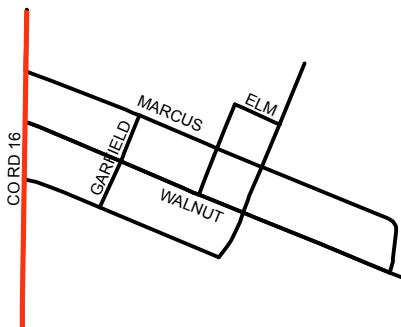

# FLORIDA

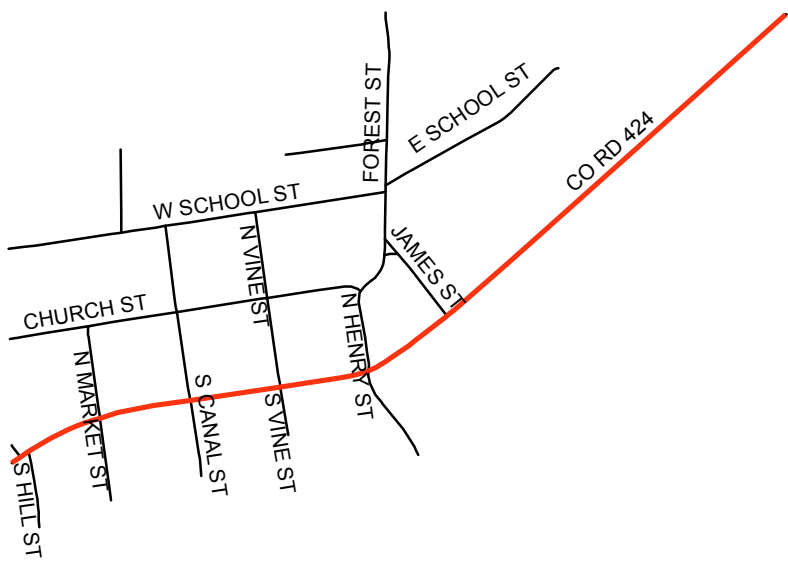

# DESHLER

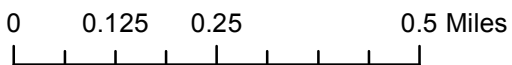
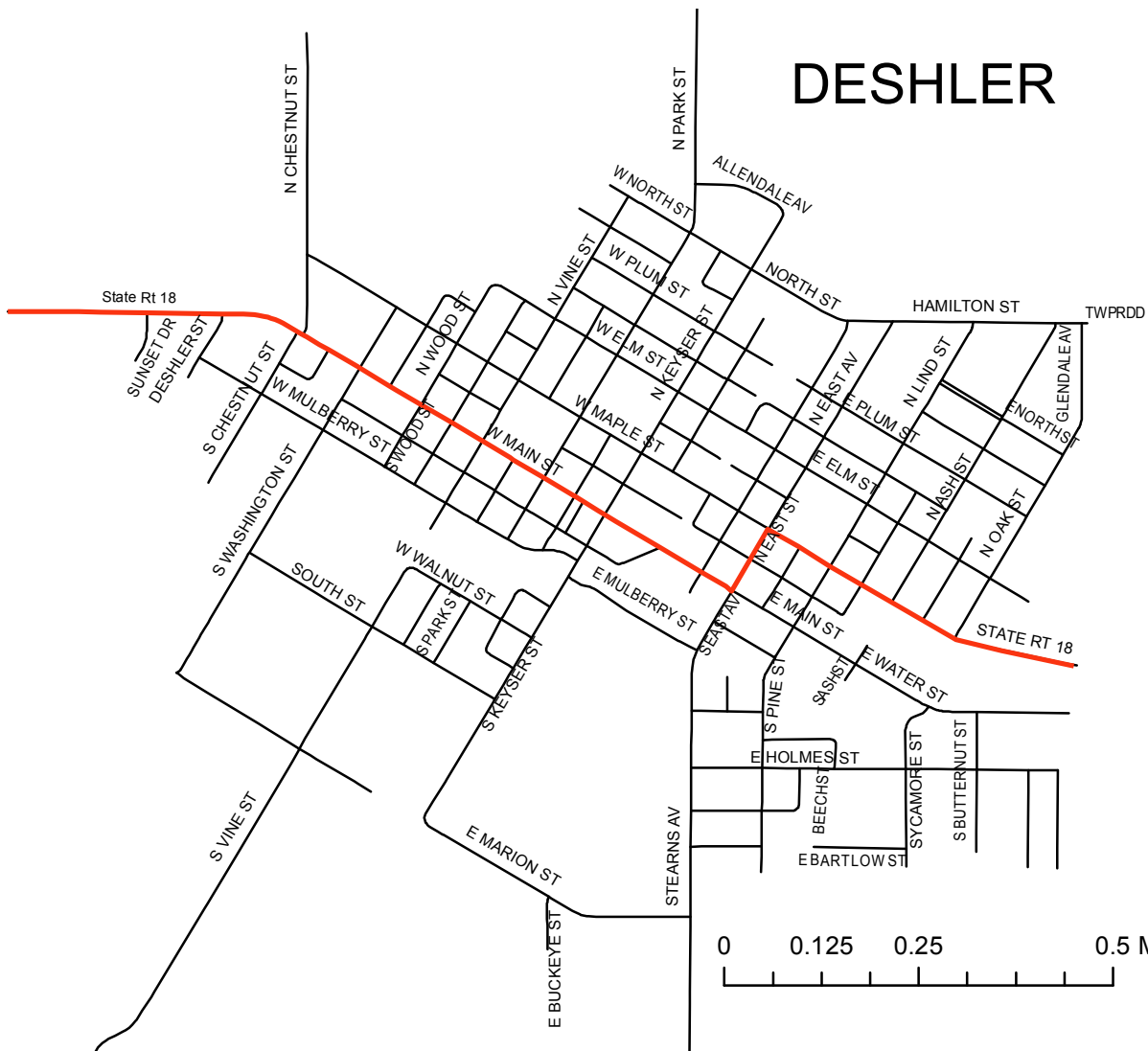

# HENRY COUNTY ROAD MAP

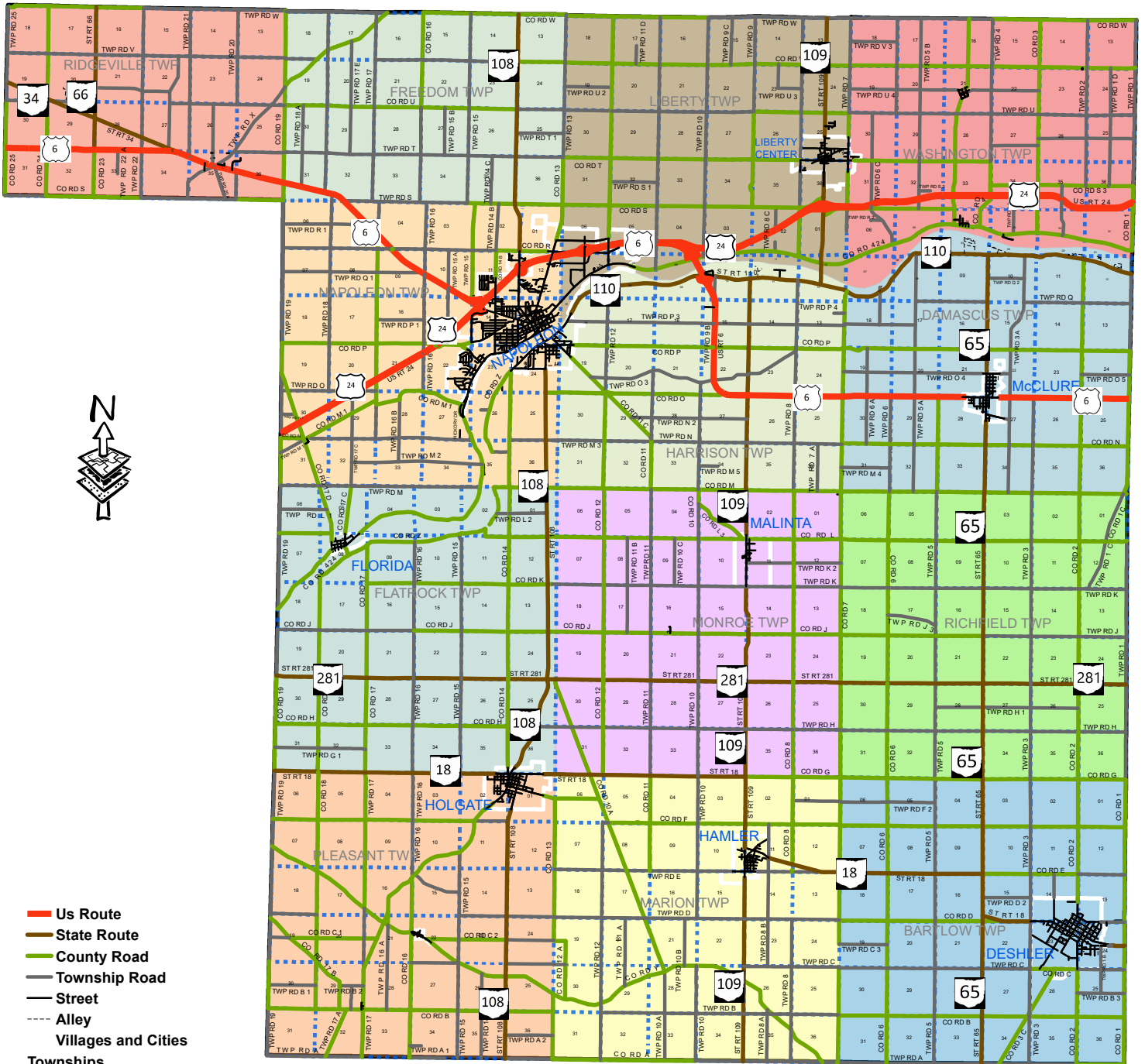

- Us Route
- State Route
- County Road
- Township Road
- Street
- - - Alley
- Villages and Cities
- Townships**
- Bartlow Twp
- Damascus Twp
- Flatrock Twp
- Freedom Twp
- Harrison Twp
- Liberty Twp
- Marion Twp
- Monroe Twp
- Napoleon Twp
- Pleasant Twp
- Richfield Twp
- Ridgeville Twp
- Washington Twp

