

HENRY COUNTY

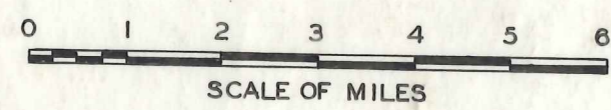

CEM. NO - TOWNSHIP - NAME

1	RICHFIELD	ANGEL
2	NAPOLEON	BREMMER
3	NAPOLEON	BREY
4	FLATROCK	BRINKMAN
5	FLATROCK	COLE
6	MONROE	EMANUEL LUTHERAN
7	MONROE	EVANGELICAL LUTHERAN
8	RICHFIELD	EVANGELICAL LUTHERAN
9	FLATROCK	FLORIDA
10	HARRISON	FOREST HILL
11	NAPOLEON	GLENWOOD
12	HARRISON	GRELTON
13	PLEASANT	GROLL (ST. JOHNS LUTH.)
14	FLATROCK	GUNN
15	WASHINGTON	HEATH COLTON
16	NAPOLEON	HENRY CO. INF.
17	DAMASCUS	HOCKMAN
18	DAMASCUS	JONES
19	HARRISON	KRUGER
20	RICHFIELD	LAREMORE
21	RIDGEVILLE	LOCUST GROVE
22	MARION	MARION TWP.
23	LIBERTY	MORRISON
24	DAMASCUS	OLIVE BRANCH
25	FLATROCK	PARRY
26	PLEASANT	PLEASANT TWP.
27	PLEASANT	SACRED HEART
28	DAMASCUS	SHOWMAN

CEM. NO - TOWNSHIP - NAME

29	HARRISON	SHUNK
30	NAPOLEON	ST. AUGUSTINE
31	BARTLOW	ST. JOHNS LUTHERAN
32	FREEDOM	ST. JOHNS LUTHERAN
33	PLEASANT	ST. JOHANNES
34	RIDGEVILLE	ST. JOHNS LUTHERAN
35	FLATROCK	ST. JOHNS REFORMED
36	PLEASANT	ST. JOHNS METHODIST REFORM.
37	PLEASANT	ST. MARYS CATHOLIC
38	MARION	ST. PAULS CATHOLIC
39	NAPOLEON	ST. PAULS LUTHERAN (OLD)
40	NAPOLEON	ST. PAULS LUTHERAN (NEW)
41	FLATROCK	ST. PAULS LUTHERAN
42	RIDGEVILLE	ST. PETERS CATHOLIC
43	PLEASANT	ST. PETERS LUTHERAN
44	WASHINGTON	TEXAS
45	LIBERTY	U.B. CHAPEL
46	NAPOLEON	U.B. GILSON
47	FREEDOM	U.B. KLINE
48	DAMASCUS	U.B. LICK CREEK
49	WASHINGTON	UNION MOHLER
50	LIBERTY	VIERS
51	DAMASCUS	WIEMER
52	BARTLOW	WOODLAWN
53	LIBERTY	WRIGHTS
54	LIBERTY	YOUNGS
55	RIDGEVILLE	ZION LUTHERAN

HENRY COUNTY

INDEX

CEMETERY	PAGE	CEMETERY	PAGE	CEMETERY	PAGE	CEMETERY	PAGE
ANGEL	36	GLENWOOD	9-10-11-12	N		TEXAS	39
		GRELTON	32				
		GROLL	51				
		GUNN	38				
BREMMER	49	HEATH-COLTON	26	OLIVE BRANCH	35	UNION-MOHLER	38
BREY	51	HENRY CO. INFIRMARY	35			U.B. CHAPEL	52
BRINKMAN	50	HOCKMAN	13-14-15-16-17			U.B. GILSON	47
						U.B. KLINE	54
						U.B. LICK CREEK	48
COLE	43	I		PARRY	53	VIERS	55
				PLEASANT TWP.	31		
				Q			
		JONES	53			WIEMER	55
						WOODLAWN	8
D				R		WRIGHTS	52
		KRUGER	54				
						X	
EMANUEL LUTHERAN	52			SACRED HEART	30		
EVANGELICAL LUTHERAN (MONROE TWP.)	49			SHOWMAN (DESTROYED)	56		
EVANGELICAL LUTHERAN (RICHFIELD TWP.)	42	LAREMORE	28	SHUNK	18-19-20-21		
		LOCUST GROVE	42	ST. AUGUSTINES	41	YOUNGS	22-23-24-25
				ST. JOHANNES	36		
FOREST HILL	3-4-5-6-7	MARION TWP.	33	ST. JOHNS LUTHERAN (BARTLOW TWP.)	44		
FLORIDA	29	MORRISON	34	ST. JOHNS LUTHERAN (FREEDOM TWP.)	27		
				ST. JOHNS LUTHERAN (RIDGEVILLE TWP.)	40		
				ST. JOHNS (REFORMED & METHODIST)	45		
				ST. JOHNS REFORMED (FLAT ROCK TWP.)	37		
				ST. MARYS CATHOLIC	32		
				ST. PAULS CATHOLIC	46	ZION LUTHERAN	39
				ST. PAULS LUTHERAN (NEW-NAPOLEON TWP.)	44		
				ST. PETERS CATHOLIC	50		
				ST. PETERS LUTHERAN	46		
				ST. PAULS EVAN. LUTH.(FLAT ROCK TWP.)	46		
				ST. PAULS LUTHERAN (OLD-NAPOLEON TWP.)	53		

FOREST HILL CEMETERY

HENRY CO.

NAPOLEON TWP.

OFFICIAL PROJECT NOS. 465-42-3-467 & 665-42-3-232

31 ACRES

PAGES

LEGEND

- ① REVOLUTIONARY WAR
- ⑩ WAR OF 1812
- ⑯ WAR WITH MEXICO
- ⑲ CIVIL WAR
- ⑳ SPANISH-AM. WAR
- ㉓ WORLD WAR

HISTORY

W.M.BECHAM TO CEMETERY TRUSTEES 1.78 ACRES
IN 1861, & 4.5 ACRES IN 1863. C.C.BECHAM TO VILLAGE
OF NAPOLEON 6 ACRES IN 1889. C.F.DECKO TO VIL-
LAGE 18.4 ACRES IN 1909.

NAPOLEON VILLAGE
CORPORATION LINE

OLD FIFTEEN ROAD

US-24

FIFTH
ADDITION

FOURTH
ADDITION

THIRD
ADDITION

FIRST ADDITION

ORIGINAL PLAT

SECOND ADDITION

4
ADD.

SGS.

M.

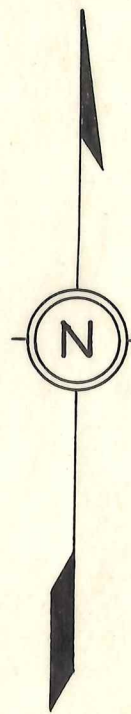

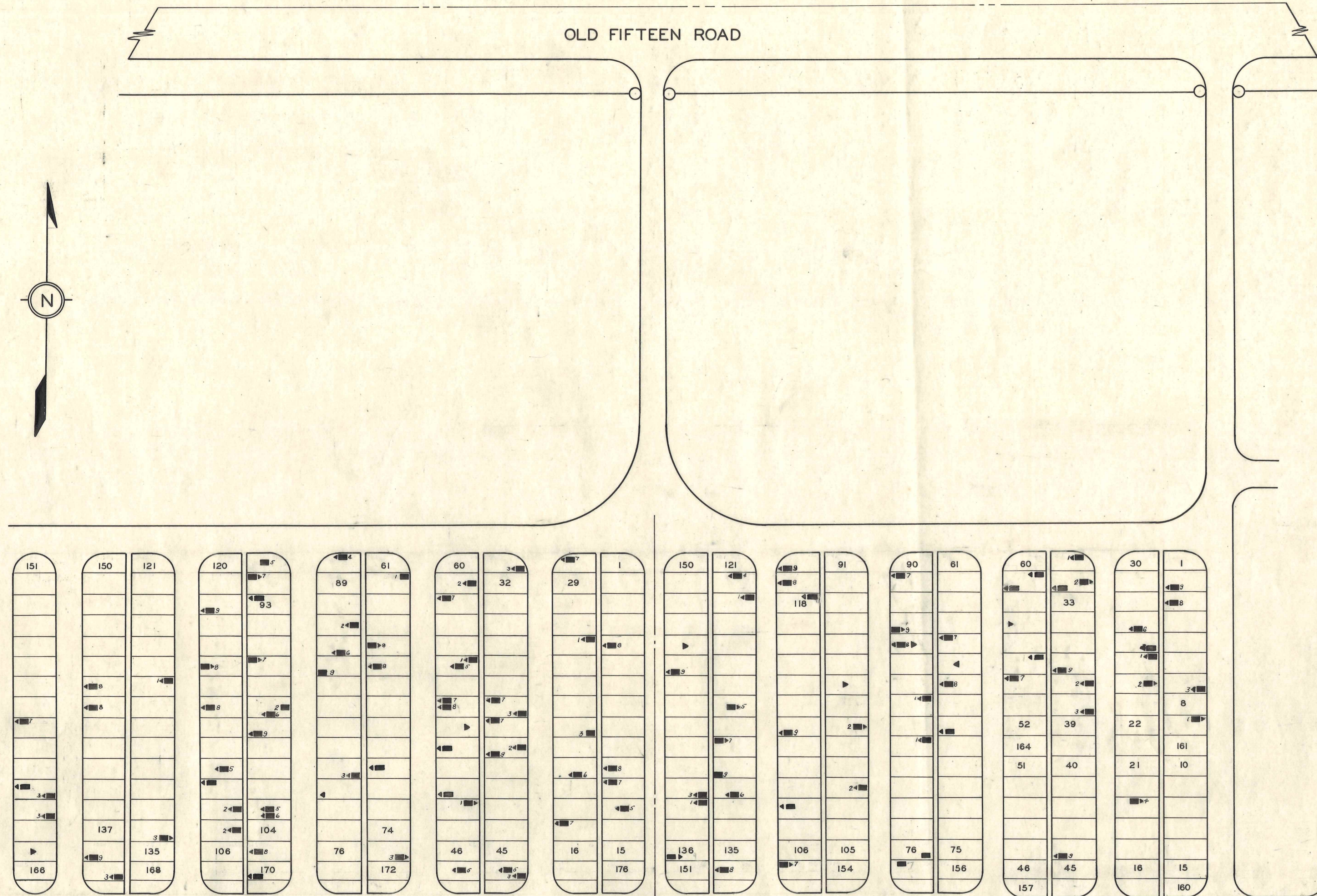

FIRST ADDITION
SCALE 1"=30'

ORIGINAL PLAT
SCALE 1"=30'

SEC-LOT-GRAVE-WAR-NAME

IA	105	8	19	ADAMS L.L.
IA	5	8	19	ARMSTRONG MONTCALM
QP	136	9	23	ARMSTRONG WILLIAM R
OP	9	1	19	BAKER JACOB J.
IA	59	2	19	BARNHART ANDREW
OP	119	8	19	BASCOM STEPHEN
IA	80	3	19	BECKHAM ELIJAH
OP	130	7	19	BELKNAP JOHN D.
OP	139	3	21	BEVELHYMER FRANKLIN
IA	127	1	19	BOOHER JOHN
QP	155	7	19	BETSON LEWIS V.
IA	167	3	19	CASTEEL THOMAS
OP	67	8	19	CHOATE WILLIAM A.
IA	90	4	19	CHRISTY DANIEL
OP	57	MEM.	19	CROCKETT EBER
IA	75	3	25	CROCKETT WILLIAM E.
IA	162	3	19	CUNNINGHAM JOHN
IA	20	6	19	CUNNINGHAM STEPHEN
OP	55	1	23	CLEWELL TILGMAN C.
IA	49	9	23	COTHRAN JOHN H.
OP	69	9	19	COOVER L.M.
IA	17	7	19	DIEMER FREDERICK
OP	132	6	19	DUNBAR BOYD
IA	174	5	19	DUNBAR JOHN
OP	102	2	19	DURBIN PERRY C.S.
IA	30	7	19	EIDSON WILLIAM C.
IA	12	7	19	FAST HENRY H.
IA	134	3	19	FREASE DANIEL W.
IA	98	2	19	GERMANE GEORGE
OP	122	4	19	GREEN TIMOTHY M.
OP	146	MEM.	19	GRIM WILLIAM
IA	48	1	19	HALTER WILLIAM
IA	110	5	19	HALY JAMES G.
IA	38	3	19	HARRISON EUGENE B.
IA	107	2	21	HARTMAN EDWARD S.
IA	66	8	19	HARTMAN NATHANIEL H.
IA	65	8	19	HARTMAN RICHARD W.
QP	112	9	19	HARTMAN WILLIAM H.
IA	87	2	19	HAYNES WILLIAM I.
IA	92	7	19	HEES JOHN
IA	115	8	19	HESS DANIEL
IA	52	MEM.	19	HOLLY PHILO H.
OP	37	2	19	HOMAN SAMUEL
IA	109	7	25	HALEY JOSEPH C.
OP	108	8	19	HEALY THOMAS
OP	76	2	19	HOLMES WM.
IA	40	9	25	JACKSON CHARLES W.
IA	11	8	19	KELLEY D.H.
QP	120	9	19	KOCH GOTTHARD
IA	55	5	19	LEARY JOHN
IA	136	9	19	LAUTZENHEISER AARON
IA	55	1	19	LEARY PERRY
OP	97	MEM	19	LEMERT THADDEUS
IA	86	6	19	LIGHTHEISER ADAM
OP	131	9	19	LIGHTHISER GEORGE
IA	174	3	21	LOWERY HARRY R.
IA	170	9	19	LESSICK ALONZO
IA	143	8	19	MANN TITUS L.
OP	7	3	19	MARGRAT SAMUEL
IA	103	5	19	MARIS DAVID
IA	103	6	19	MARIS LEANDER
IA	159	7	19	MARKET FERDINAND
IA	40	2	19	MARTIN SAMUEL

SEC-LOT-GRAVE-WAR-NAME

IA	91	5	19	MARVIN MORRISON J.
IA	53	8	19	MC.BANE B.D.
IA	53	7	19	MC.BANE JOHN
IA	38	7	19	MC.CANN CAREY E.
OP	83	1	19	MC.HENRY WILLIAM
OP	32	2	29	MEYER CHARLES
OP	31	1	19	MEYERS CHARLES F.
IA	98	6	19	MICKLEY EPHRAIM
IA	13	5	19	MORROW JOHN D.
IA	96	7	19	MURPHY JOHN
OP	138	1	19	MUSSER DAVID
IA	71	5	23	MC INTOSH THOMAS M.
IA	165	MEM.	19	NAUGLE PHILLIP
IA	85	9	19	NEFF FRANK
IA	79	MEM	19	NEELY OSCAR J.
OP	89	7	19	OMWAKE JEREMIAH L.
OP	153	7	19	OVERHULSE JESSE A.
OP	27	6	23	PALMER CHARLES E.
OP	24	2	19	PALMER RUNDLE
IA	118	9	19	PATTERSON ISAAC
IA	39	7	19	POWELL SAMUEL M.
OP	54	7	19	POWELL VOLNEY
OP	59	1	19	PALMER JOHN A.
OP	59	9	19	PALMER WILLIAM H.
QP	118	2	23	PATTERSON MILLARD F.
OP	87	9	19	RANDALL L.G.
OP	86	MEM.	19	RANDALL OSCAR P.
OP	86	8	19	RANDALL WILLIAM T.
OP	65	7	19	REED PETER
IA	62	1	19	REIGER GEORGE
OP	3	8	19	ROSE THOMAS J.
OP	152	8	19	SCHROEDER FRIEDRICH
IA	26	1	19	SCHUMACHER WILHELM
OP	145	9	19	SEELING HENRY
IA	31	3	19	SHASTEEN JAMES A.
IA	108	2	19	SHEFFIELD EDWARD
OP	99	2	19	SIDLINGER JOHN
OP	19	4	21	SNYDER LEWIS EARL
IA	163	3	19	SPADE W.H.
OP	44	9	21	SPENCER JOHN H.
IA	58	7	19	STICKLEY JACOB
OP	81	1	19	STOUT ISAAC N.
OP	25	1	19	STOUT L.L.
IA	162	8	19	SPRAGUE ORRIN F.
OP	26	3	19	STOUT GEORGE
IA	144	8	19	THOMPSON JOHN B.
QP	66	MEM.	19	THORNBURG WESLEY H.
IA	173	5	23	TIETJENS JOHN ERWIN
IA	51	9	19	THRAPP JOHN
IA	113	8	19	URQUHART ABRAM C.
IA	99	9	19	VANNESS COMFORT J.
OP	123	1	19	WALTERS WILLIAM C.
OP	38	3	19	WELLS ROBERT G.
OP	36	9	19	WELLS THOMAS D.
OP	128	5	19	WILLIAMS CHARLES
IA	22	3	19	YACKEE FRED
OP	32	9	19	YACKEE VALENTINE
OP	2	9	19	ZINK JOHN
IA	93	5	19	ZENZ JACOB

FOREST HILL CEM. YEAR 00 SHEET 2 of 4

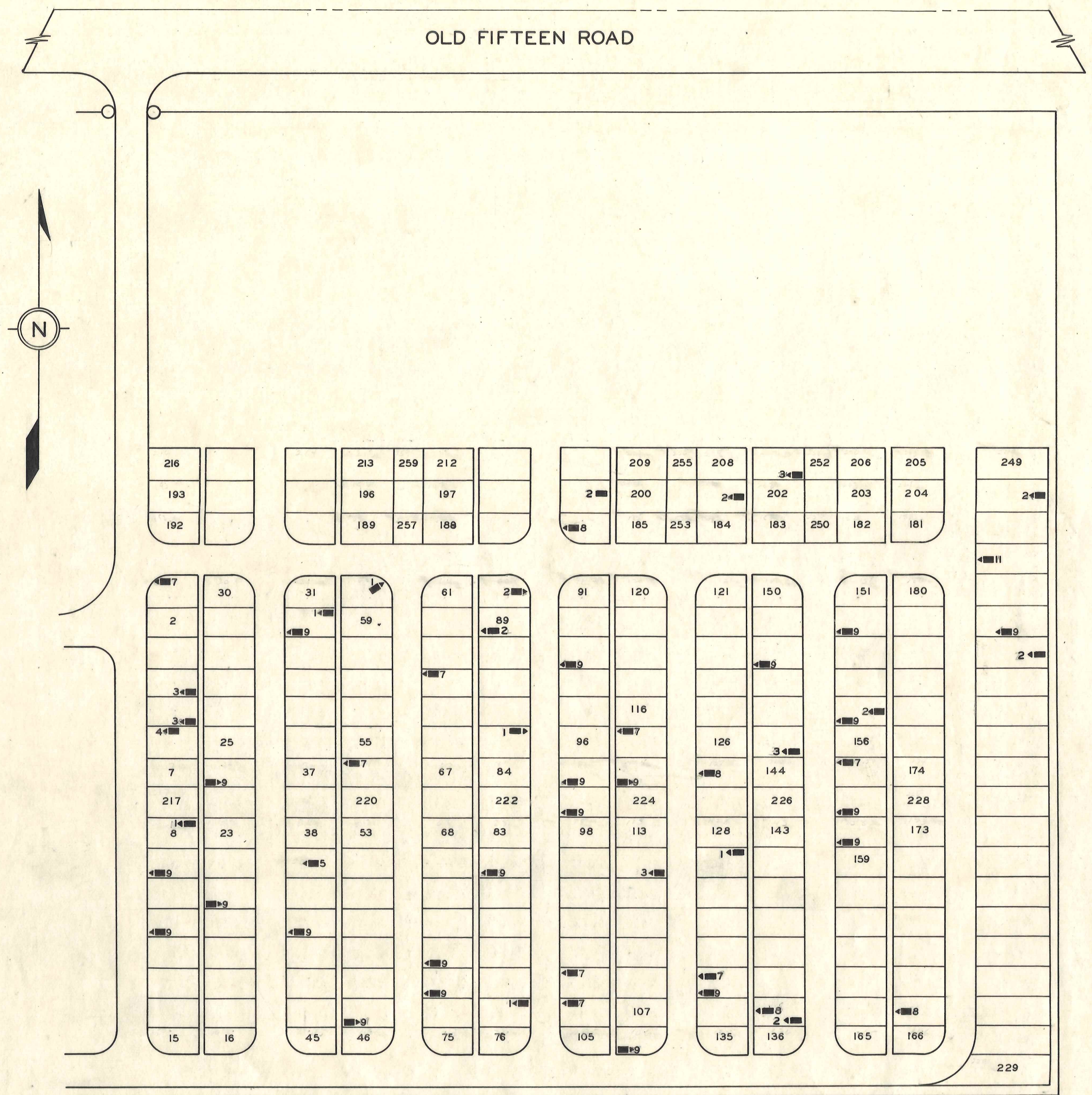

2ND. ADD.
SCALE 1"=30'

LOT-GRAVE-WAR-NAME		LOT-GRAVE-WAR-NAME					
47	9	19	BABCOCK JOHN D.	77	1	19	TEEPLE MARGUS L.
207	3	19	BABCOCK WILLIAM				
155	2	19	BALLARD ALBERT W.				
155	9	19	BALLARD PHILLIP				
32	1	19	BARR WILLIAM J.				
201	2	25	BARTH AUGUST CARL				
157	7	19	BASCOM DANIEL				
54	7	31	BICKFORD BRYAN E.	223	9	19	WARNER SAMUEL
133	9	19	BONNOUGH JACOB M.				
167	8	19	BROOKS FENTON				
8	1	19	BETZ ISAAC E.				
133	7	25	BONNOUGH HUGO				
89	2		BROWN JAMES K.				
93	9	19	CHRISTY ANDREW				
11	9	19	COCKE GEORGE W.				
6	4	19	CRAWFORD JAMES				
243	2	13	CORNELL JAMES				
5	3	19	DAVENPORT HOLLIS W.				
32	9	19	DAVIS JOHN				
72	9	25	EDWARDS WILLIAM S.				
129	1	19	FROELICH FRED				
82	9	19	FAUROT BENJAMIN				
24	9	19	FINNEY JACOB H.				
104	7	31	FRANK RAY N.				
137	3	25	FERGUSON ALVA A.				
85	1	19	FISHER J. WESLEY				
106	9	19	GRIM DANIEL				
97	9	19	GROVE MANASSEH				
1	7	16	HARTMAN LEVI				
4	3	25	HILGENDORF DANIEL E.				
73	9	19	HUGHES ALBERT B.				
152	9	19	INGLE JOHN W.				
145	3	31	KRAMER FRANCIS GALE				
90	2	19	LEBAY FRANK				
60	1	19	MARIS WILLIAM				
114	9	19	MARKLEY JOHN G.				
39	5	19	MARLOW CRIST				
103	7	19	MC COMB CHARLES R.				
148	9	19	MC EWEN JAMES M.				
186	8	19	MILLHOUSE DAVISON				
244	9	19	MYERS GEORGE S.				
199	2	33	MANN DAYL E.				
21	9	19	NEWTON CHARLES W.				
9	9	19	NEFF MICHAEL				
158	9	19	PONTIOUS BENJAMIN F.				
41	9	19	POWELL HAZAEL B.				
115	7	31	RAKESTRAW CLOYD				
248	2	31	ROCKWELL WALTER DEE				
127	8	19	ROONEY GEORGE				
112	3	19	SAYGERS ANDREW J.				
64	7	19	SHIVELY DANIEL M.				
246	11	19	SMITH J. H.				
227	9	19	SNYDER SIMON L.				
137	8	31	STEVENS WILLIAM C.				

FOREST HILL HEURY CO SHEET 3047

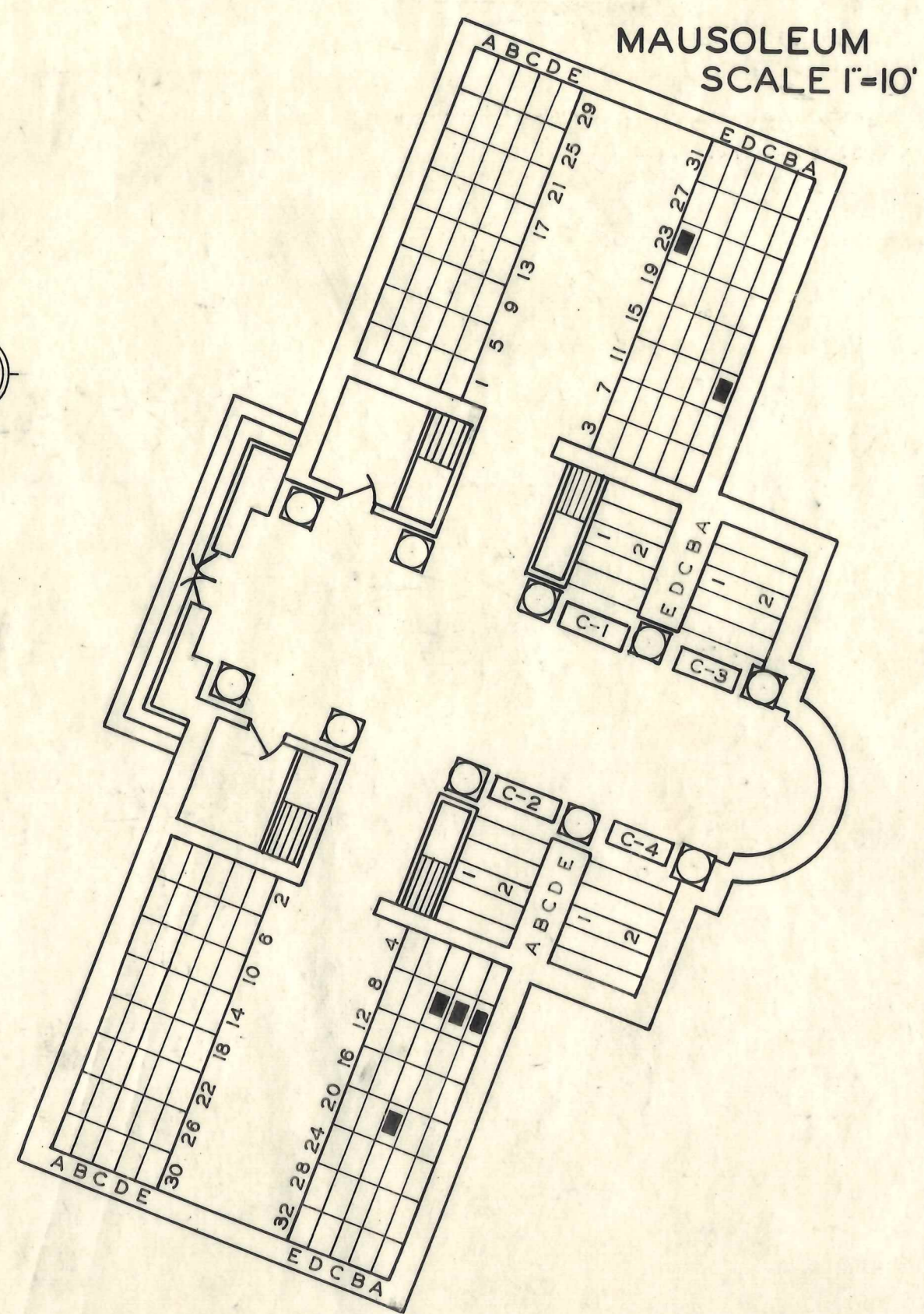

5TH. ADD.
SCALE 1"=30'

4TH. ADD.
SCALE 1"=30'

3RD. ADD.
SCALE 1"=30'

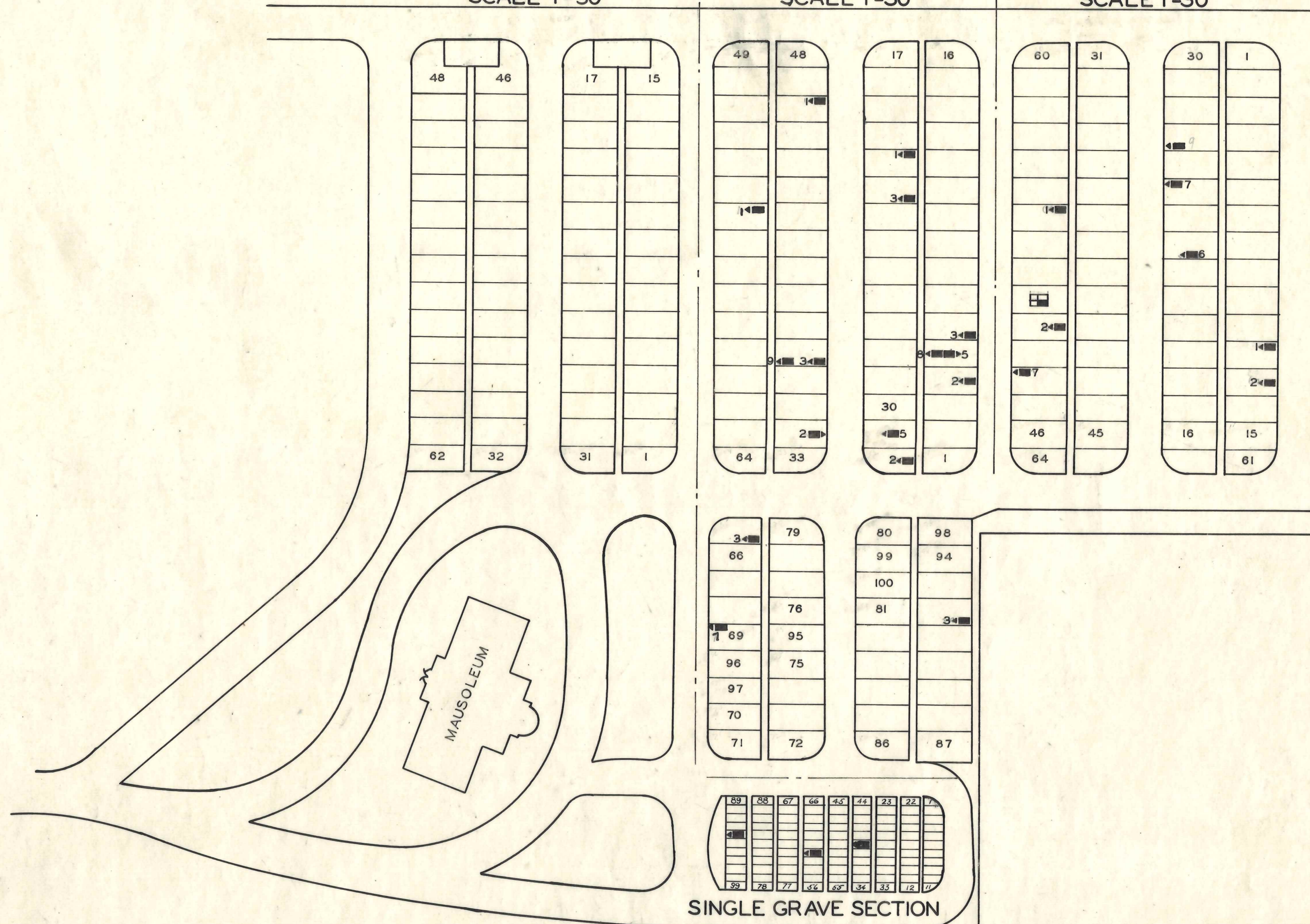

SEC-LOT-GRAVE-WAR-NAME

4A 5 5 (31) BABCOCK CARL

4A 34 2 (19) DETMER FERDINAND

3A 51 2 (19) FRENCH WILLIAM
4A 65 3 (31) FUNKHOUSER ALFRED

3A 25 7 (25) GUNN GEORGE H.

SGS. 93 (31) HAASE HERMAN F.
4A 37 3 (19) HARTMAN DANIEL V.
4A 4 2 (19) HELLER GEORGE
3A 50 2 (19) HOFFMAN JAMES M.
4A 37 9 (19) HURD HASCAL E.

4A 46 1 (33) JAHN HERMAN H.

SEC-LOT-GRAVE-WAR-NAME

4A 32 2 (19) KILPATRICK DAVID F.
4A 69 7 (31) KLEIN GAYLE S.

MAU. A 11 (19) LEMON HARRISON
3A 13 2 (19) LIGHTHISER WILLIAM

4A 21 1 (31) MALLOW OTTO W.
3A 54 1 (19) MITCHELL DAVID

SGS. 60 (31) NAGEL OTTO
MAU. E 23 (19) NYSWANDER REUBEN E.

3A 12 1 (19) PARSONS THOMAS
4A 6 3 (31) PATRICK CLARENCE
4A 31 5 (19) PATRICK JOHN
MAU. A 8 (23) PUTT JAMES N.

MAU. B 8 (19) RITTER J.D.
MAU. C 8 (25) RITTER WARREN A.

4A 5 8 (31) SAYGERS EULA M.
3A 23 6 (31) SHUMAKER ALBERT G.
4A 22 3 (31) SWIN HENRY ALBERT
3A 27 9 (25) STOCKMAN GEORGE W.

SEC-LOT-GRAVE-WAR-NAME

SGS. 39 (31) SCHROEDER HERMON
4A 55 1 (19) STOW JOHN F.

4A 92 3 (25) TEEPLE BERTON
3A 48 7 (19) THORNTON GEORGE W.

MAU. C 20 (31) WILCOX FRED

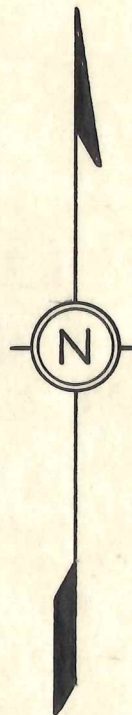

EAST BEAVER CREEK

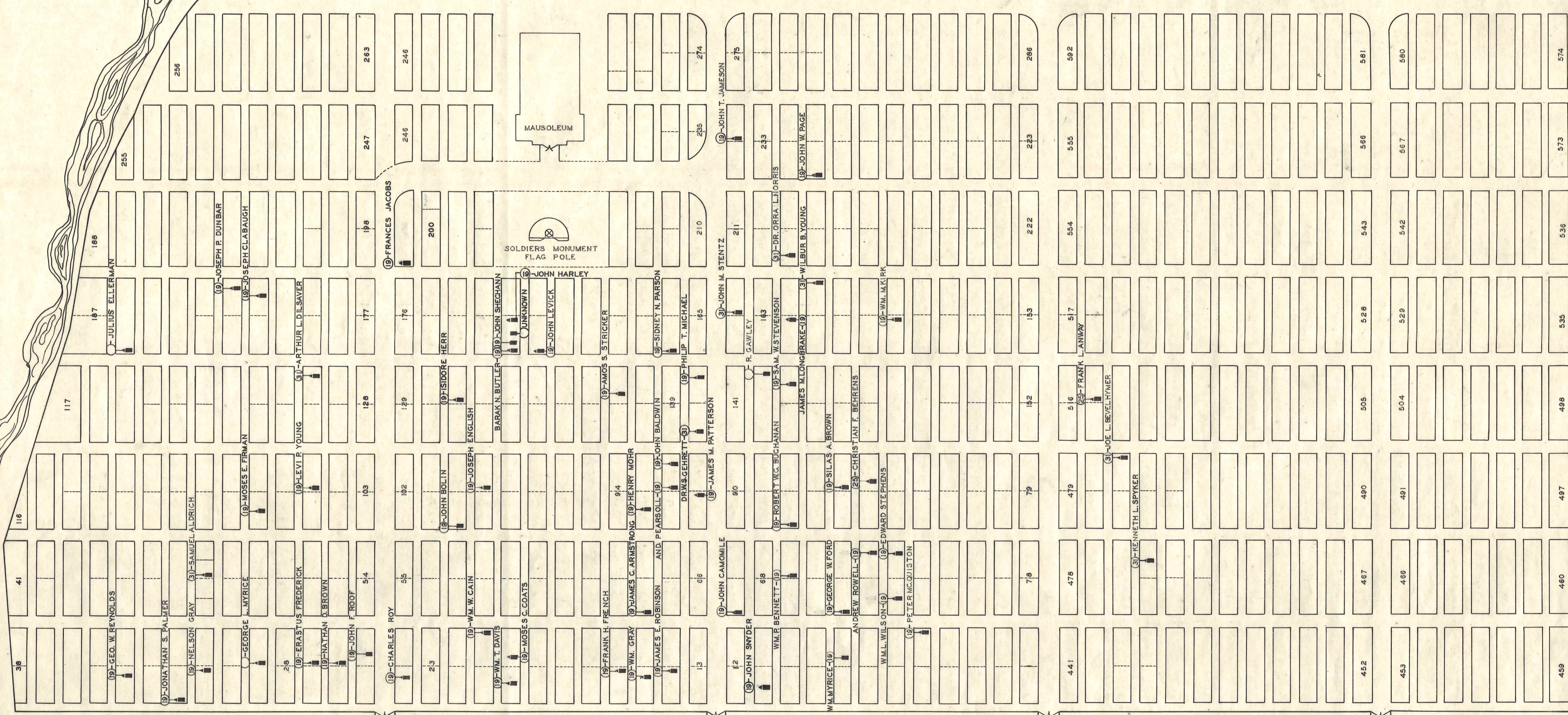

0.25 MI. WEST TO S.R.-18 -- 1.0 MI. SOUTH - 2.0 MI. EAST ON S.R.-18 TO DESHLER, OHIO

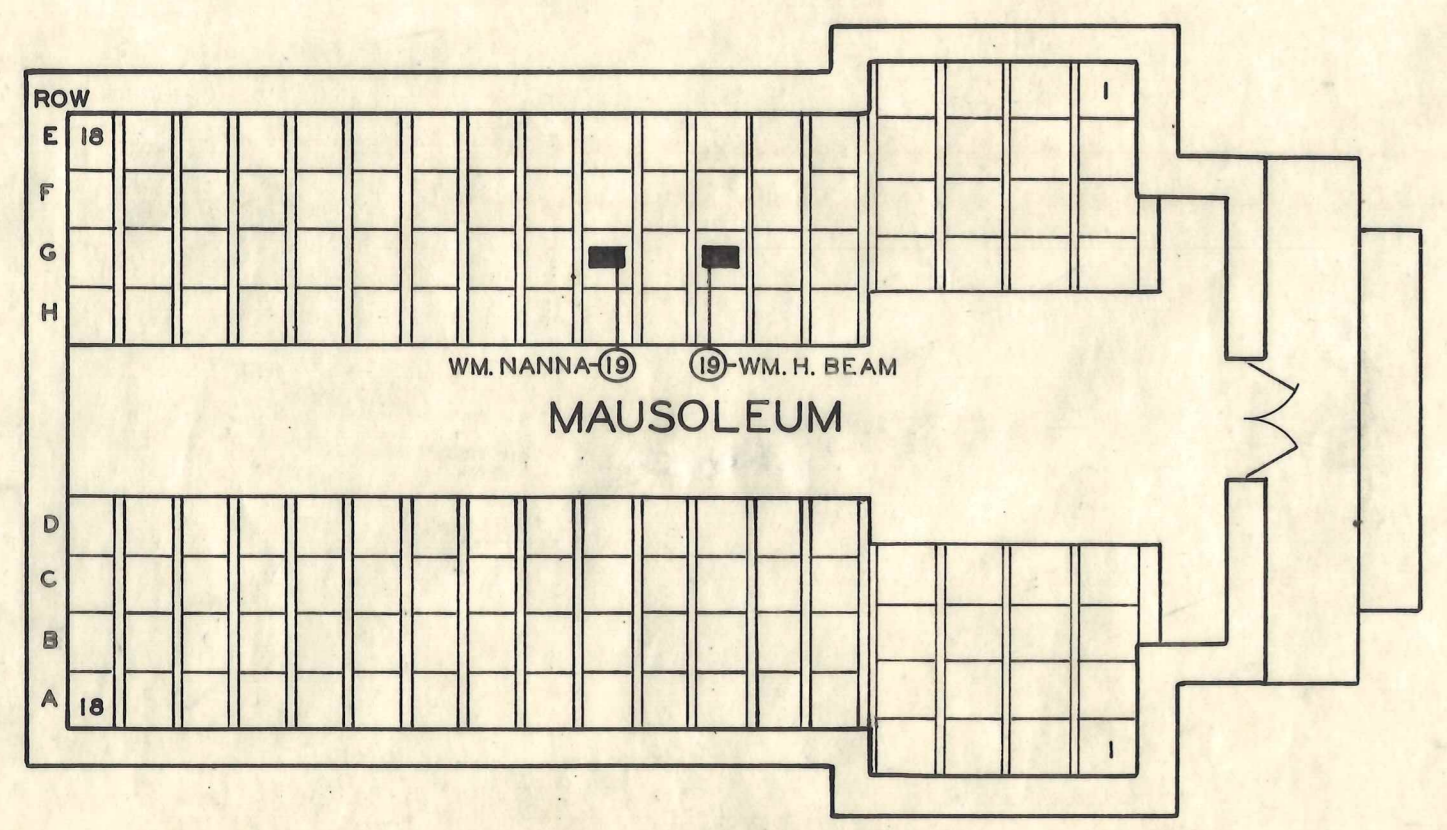

**WOODLAWN
CEMETERY**
HENRY CO. BARTLOW TWP.
OFFICIAL PROJECT NOS
465-42-3-467 & 665-42-3-232

<p>LEGEND</p> <p>① REVOLUTIONARY WAR ② WAR OF 1812 ③ WAR WITH MEXICO ④ CIVIL WAR ⑤ SPANISH-AM. WAR ⑥ WORLD WAR</p>	<p>HISTORY</p> <p>DAVID COLLINS TO BARTLOW TWP. TRUSTEES 1888.</p>
---	---

SCALE 1" = 20' 7.5 ACRES

GLENWOOD CEMETERY

HENRY CO.

NAPOLEON, OHIO

OFFICIAL PROJECT NOS. 465-42-3-467 & 665-42-3-232

6.25 ACRES

PAGES

LEGEND

- ① REVOLUTIONARY WAR
- ⑩ WAR OF 1812
- ⑯ WAR WITH MEXICO
- ⑲ CIVIL WAR
- ⑳ SPANISH-AM. WAR
- ⑳ WORLD WAR

HISTORY

HAZEL STRONG TO THE TRUSTEES OF THE
GLENWOOD CEMETERY ASSOCIATION. JUNE 7, 1860



SCALE: 1" = 30'

DRIVE TO GOLF COURSE

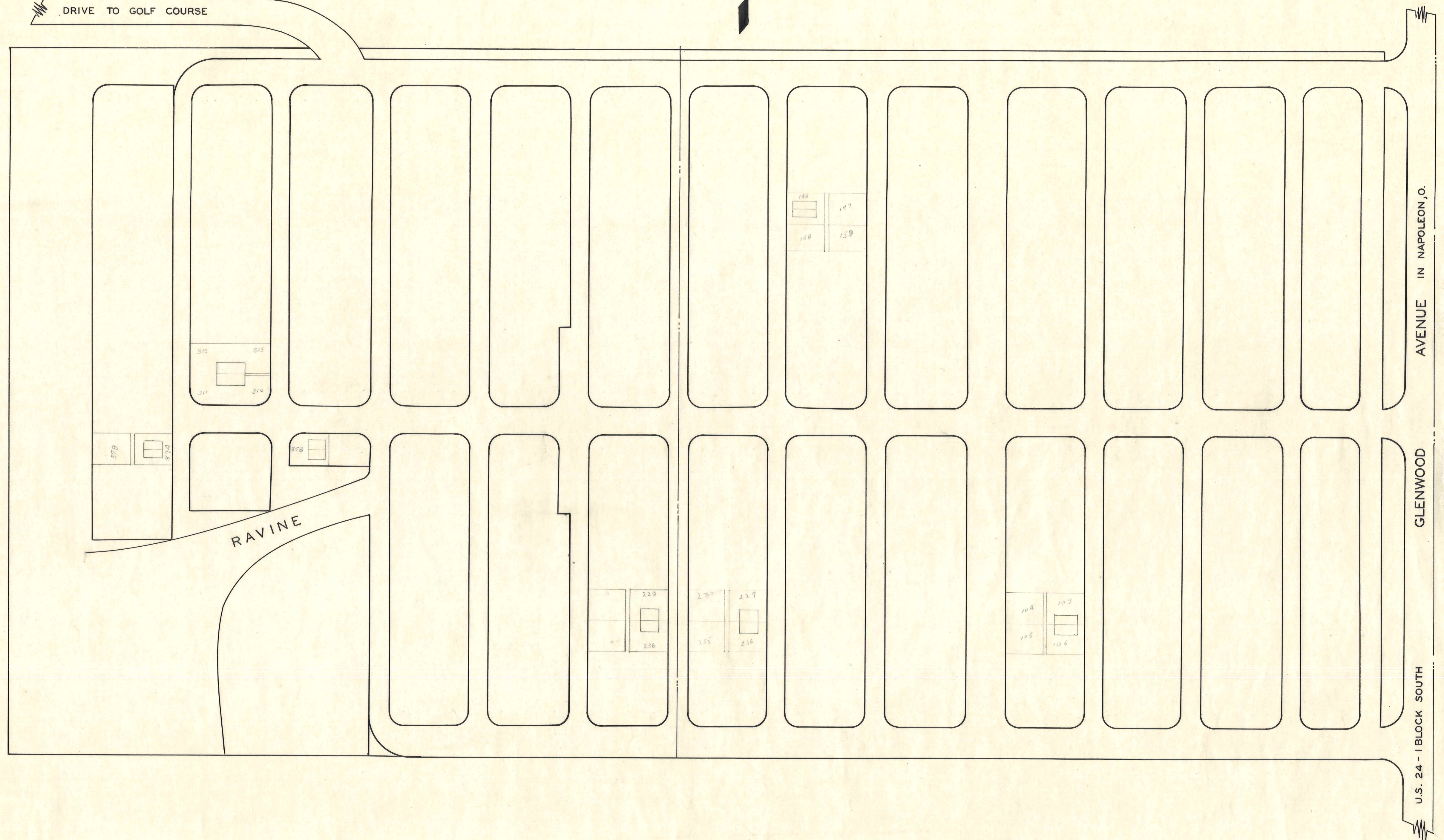

AVENUE IN NAPOLEON, O.

GLENWOOD

U.S. 24 - 1 BLOCK SOUTH

LOT-GRAVE-WAR-NAME

123 4 32 AWE WILLIAM JR.
255 3 19 AZBELL LORENZO M.

114 4 19 BABCOCK JOHN B.
56 7 19 BALES ISAIAH
413 1 25 BENSIN SHERMAN H.
75 7 32 BLAIR FRANK O.
60 1 19 BLAIR WALLACE
76 3 32 BRADLEY ALBERT SR.
160 2 19 BROADNIX JOHN C.
68 4 19 BROWN SAMUEL E.
107 1 25 BROWNELL FRANK E.
107 3 19 BROWNELL WILLIAM H.

89 1 19 CARY HENRY E SR.
89 3 32 CARY HENRY E JR.
87 2 19 COLLINS WILLIAM
47 2 19 COOVER WILSON G.
51 7 32 COUCH JOEL B.

194 7 19 DAVIS HENRY J.
32 2 19 DAVIS GEORGE
503 1 31 DAWSON GALE A.
109 4 19 DITTENHAVER GEORGE

43 6 32 EGGERS FRANKLIN H.

77 5 19 FAIRBANKS DANIEL A.
450 4 31 FETTER HARRISON N.

79 3 19 GARDNER JOHN
461 1 32 GILSON ALBERT A.
461 4 19 GILSON BOSTON
46 2 25 GILSON CHARLES D.
126 4 19 GOACHEE JOSEPH
252 8 19 GOON MOSES
15 2 19 GORDON DONALD D.
254 1 19 GORELL OLIVER I.
507 4 31 GOTTSCHALK WALTER
148 1 19 GRIMES MARTIN J.
25 3 31 GUNN WAYNE T.

213 1 19 HAAG SAMUEL C.
127 2 19 HALTER JOHN L.
7 7 19 HELLER MILTON F.
264 8 19 HELLER RUSSELL B.

29 MEM. 19 INGLE CHARLES W.
20 4 19 INGLE ELBERT W.
20 3 19 INGLE JAMES W.
29 MEM. 19 INGLE H.P.
29 1 19 INGLE THORNTON D.

116 4 19 JONES DAVID M.

101 8 19 KOLBE HENRY SR.

256 3 19 LAZENBY HENRY
63 1 25 LONG LEWIS E.

38 2 10 MAGILL JAMES
38 7 19 MAGILL EDMUND B.
92 8 19 MARCH HENRY
424 4 19 MC CRAKEN TRACY C.
172 8 25 MC GILL WELTON A.

GLENWOOD AVE.

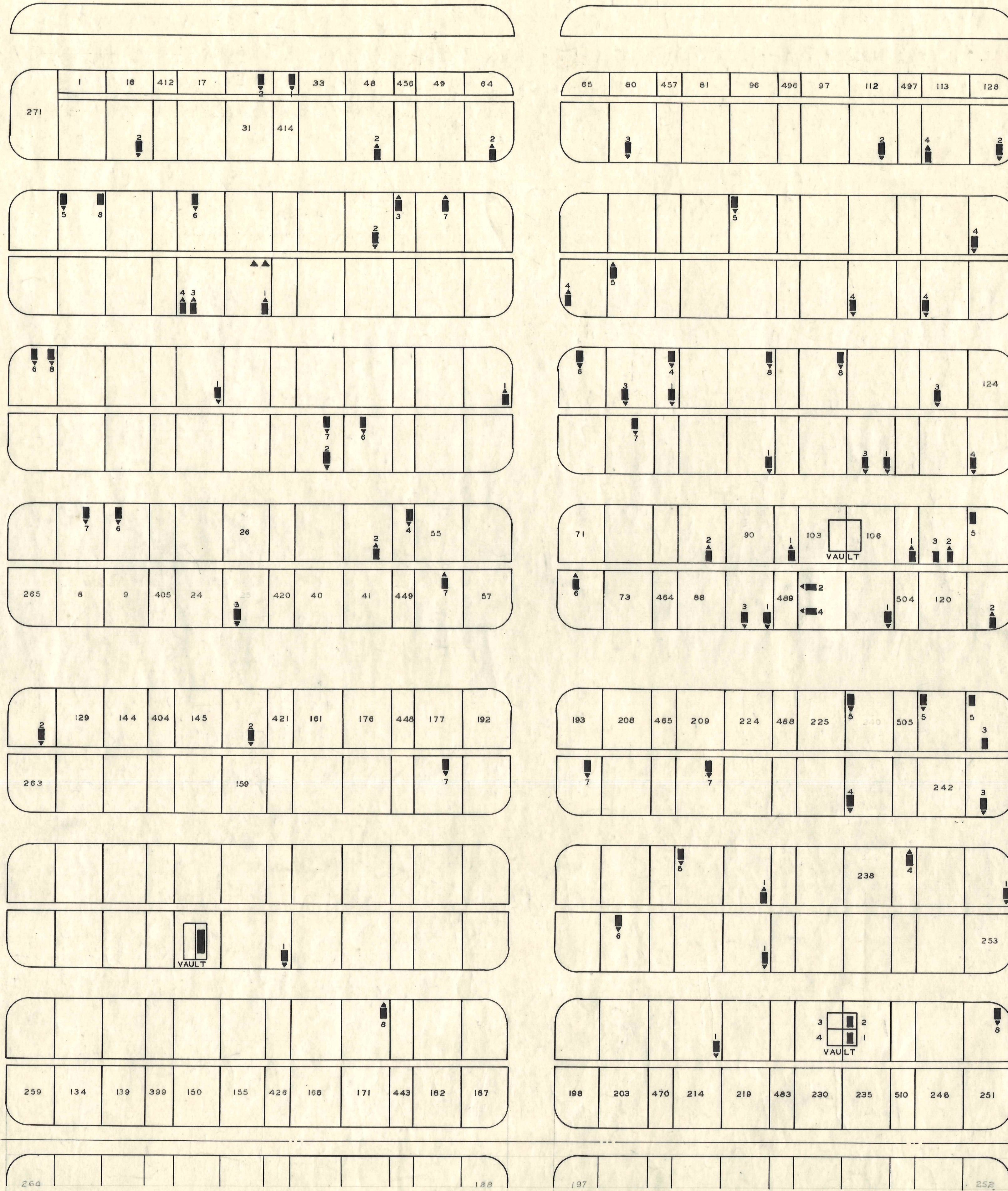

GRAVE NUMBERING.

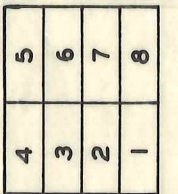

SCALE 1"=20'

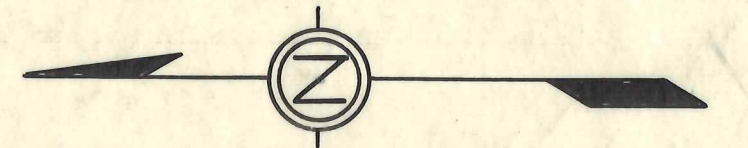

LOT-GRAVE-WAR-NAME

111 2 19 MC HENRY HENRY
72 6 19 MEEK THOMAS H.
490 1 31 MEEKISON BRUCE A.
241 5 19 MEEKISON DAVID
21 1 19 MEYERHOLTZ HENRY
69 6 19 MILLER JAMES W.

178 7 19 NEWMAN WILLIAM N.

119 3 19 PENNELL JOHN
119 2 19 PENNELL ROBERT

454 3 25 REED GEORGE D.
205 6 25 REHL GEORGE F.
121 2 19 REYNOLDS CHARLES E.
19 6 19 RICHARDS LEWIS Y.
210 7 19 RIEGER PHILLIP
256 5 19 ROSE NORMAN

240 5 10 SCOTT JOHN
229-236 CRYPT-1. 32 SCOTT ROBERT KINGSTON JR.
229-236 CRYPT-2. 19 SCOTT ROBERT KINGSTON SR.
10 6 19 SHOEMAKER JOHN M.
91 1 19 SHOOK ISAAC P.
117 3 19 SHOWMAN WILLIAM B.
42 2 19 SIFORD JOHN
268 6 19 STOCKMAN FREDERICK
268 8 19 STOCKMAN FREDERICK

3 5 19 TRESSLER ANDREW J.
104 2 32 TYLER ASA HARRY
104 4 19 TYLER ASA H. DR.
105 1 19 TYLER ROMAINE

222 1 32 VAN HYNING CHARLES H.
211 5 19 VAN HYNING JULIUS

239 4 19 WILSON DAVID
94 5 19 WRIGHT SILAS F.

221 1 19 YEAGER HENRY

122 5 ○ UNKNOWN

LOT-GRAVE-WAR-NAME

372 8 (19) ADAMS FREDERICH
 198 2 (19) ALBAUGH C. H.
 187 3 (25) ALBAUGH LEWIS, A
 279 8 (19) ALLEN JOSEPH
 215 8 (19) ALLER FREDERICK

337 1 (19) BALSLEY WARREN, F.
 231 6 (19) BLOOMFIELD JOHN
 203 1 (19) BONNEY WM.
 364 2 (19) BROWER GEORGE, W.
 203 3 (19) BROWN JAMES. H.
 320 3 (19) BRUBAKER WILLIAM D.
 276 3 (19) BUHLERT HENRY
 185 3 (19) BURCH J.E.W.
 203 2 (19) BURWELL J.P.

182 3 (19) CHADWICK SAMUEL
 185 2 (19) CLARK G.B.

246 3 (19) DONLEY LEVI
 314 1 (19) DURBIN RODNEY C.

339 1 (19) EARP WILLIAM
 183 5 (19) EMMERLING DAVID

352 1 (25) FISK FROST F.
 278 8 (25) FREASE WINFIELD S.

483 1 (19) GROLL JOHN C.

139 1 (31) HAHN JOHN T.
 230 3 (19) HEISTAND NOAH
 185 1 (19) HOLLISTER ALVA
 198 1 (19) HOLLY J.H.
 323 5 (32) HONECK KARL A.
 203 4 (19) HOWARD REMUS
 308 8 (31) HOY CLYDE E.

I

K

370 5 (25) LAWRENZ OTTO R.
 326 4 (31) LOITZ FRANK H.

169 1 (25) MAGILL CHARLES M.
 184 5 (19) MARIS JAMES
 185 MEM. (19) MEEK DAVID
 185 MEM. (19) MEEK ROBERT
 287 1 () MORSE GEORGE B.

N

203 5 (19) OSWALD FRANK

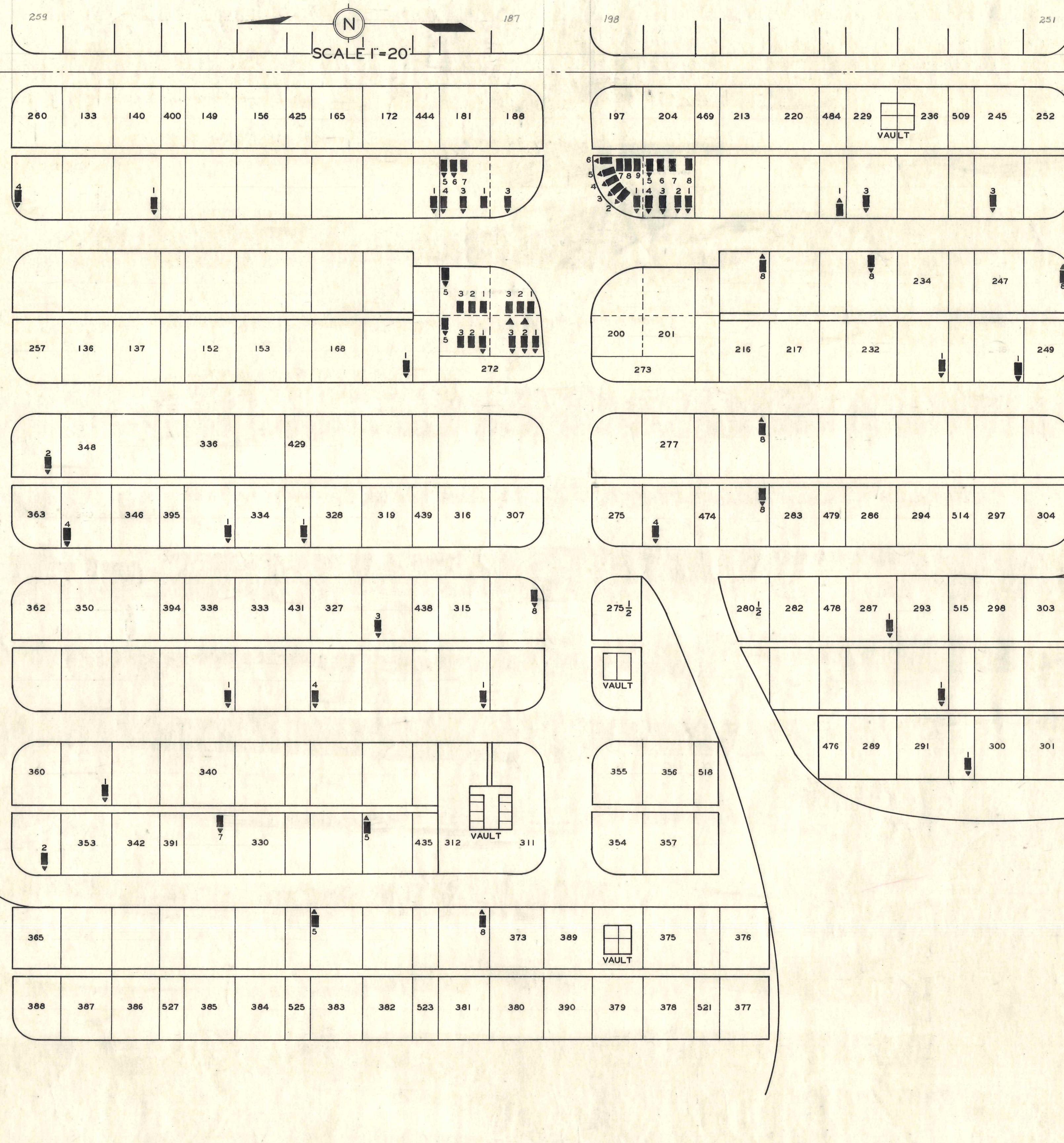

GRAVE NUMBERING.

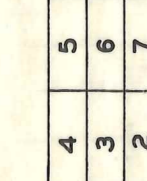

LOT-GRAVE-WAR-NAME

182 4 (19) POORMAN JACOB.

259 4 (31) QUILLMAN JOHN ROBERT.

359 2 (19) REHL JOHN
 292 1 (31) REINBOLT ROBERT S.

517 1 () SAMSE WILLIAM
 182 1 (19) SLEE JOHN B.
 182 6 (31) SNYDER JOHN M.
 182 5 (25) STRUBLE JASPER
 430 1 (31) SWICEGOOD GRADY C.

198 3 (19) TAYLOR J.W.
 233 1 (19) THEOBALD VALENTINE

U

V

250 8 (19) WAITE JOHN
 341 7 (19) WALTERS FREDERICK
 184 1 (19) WINTERBERG FREDERICK
 198 5 (19) WOLF JOHN
 248 8 (19) WARD THOMAS
 349 4 (25) WARNER DANIEL E.

X

443 1 (19) YOUNT HARRY W

198 6 (19) ZINN WILLIAM
 198 4 (19) ZOHN URIAH

3 8 () UNKNOWN

182 7 () "
 183 1 () "
 183 2 () "
 183 3 () "
 184 2 () "
 184 3 (25) "
 186 1 () "
 186 2 () "
 186 3 () "
 198 7 () "
 198 8 () "
 198 9 () "
 203 6 () "
 203 7 () "
 203 8 () "
 122 5 () "

HOCKMAN CEMETERY

HENRY CO.

DAMASCUS TWP.

OFFICIAL PROJECT NOS. 465-42-3-467 & 665-42-3-232

4.50 ACRES

3 PAGES

LEGEND

- ① REVOLUTIONARY WAR
- ⑩ WAR OF 1812
- ⑯ WAR WITH MEXICO
- ⑲ CIVIL WAR
- ⑳ SPANISH-AM. WAR
- ㉑ WORLD WAR

HISTORY

DAVID HOCKMAN TO TRUSTEES OF CEMETERY. 1863.

GEORGE & JANE PHILPOTT TO TRUSTEES OF CEMETERY. 1884.

STEPHEN L. LASKEY TO TRUSTEES OF CEMETERY. 1893.

ANDREW & IRA FRAZIER TO TRUSTEES OF CEMETERY. 1929.

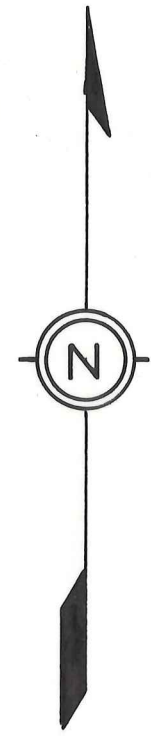

SCALE 1" = 30'

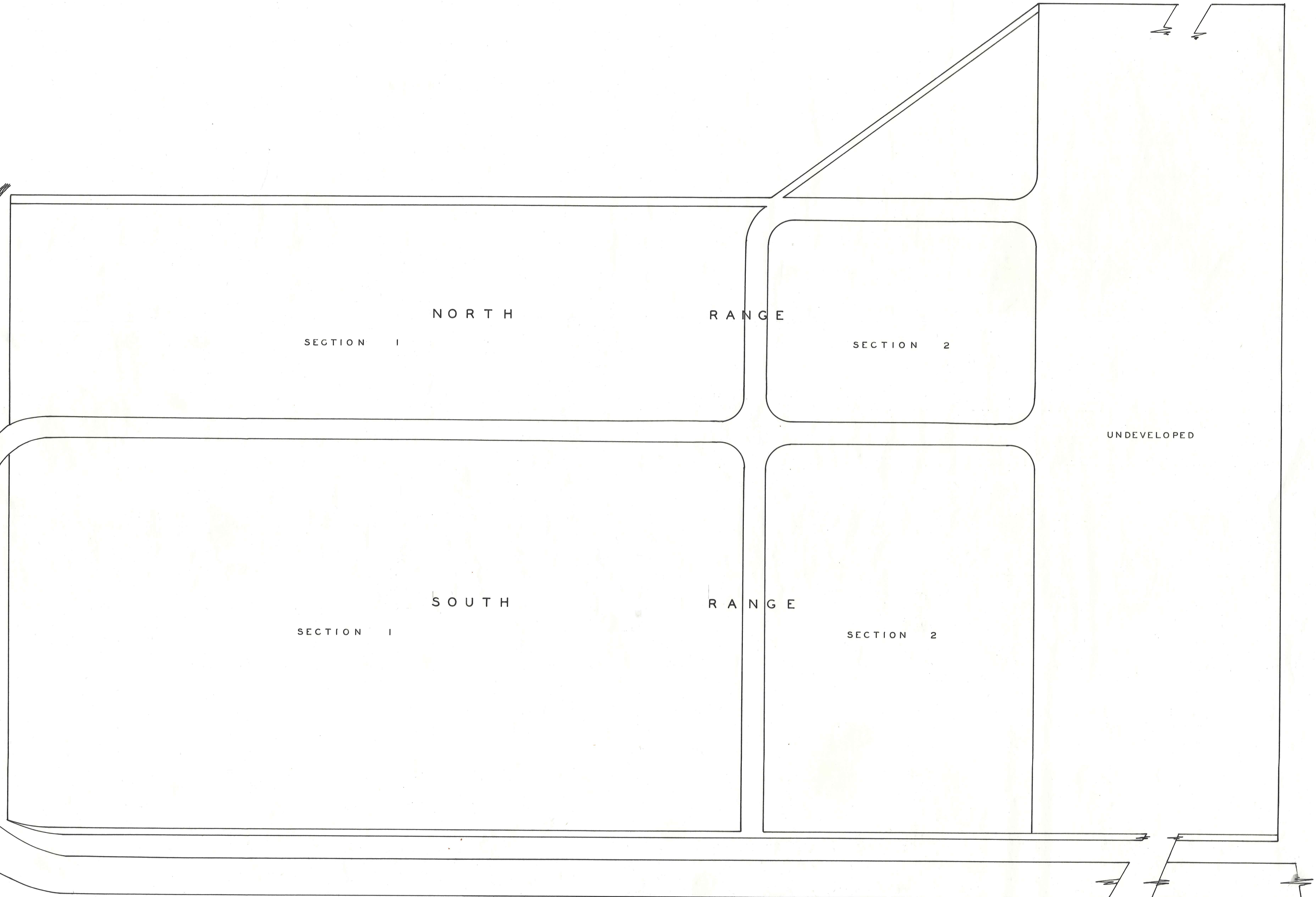
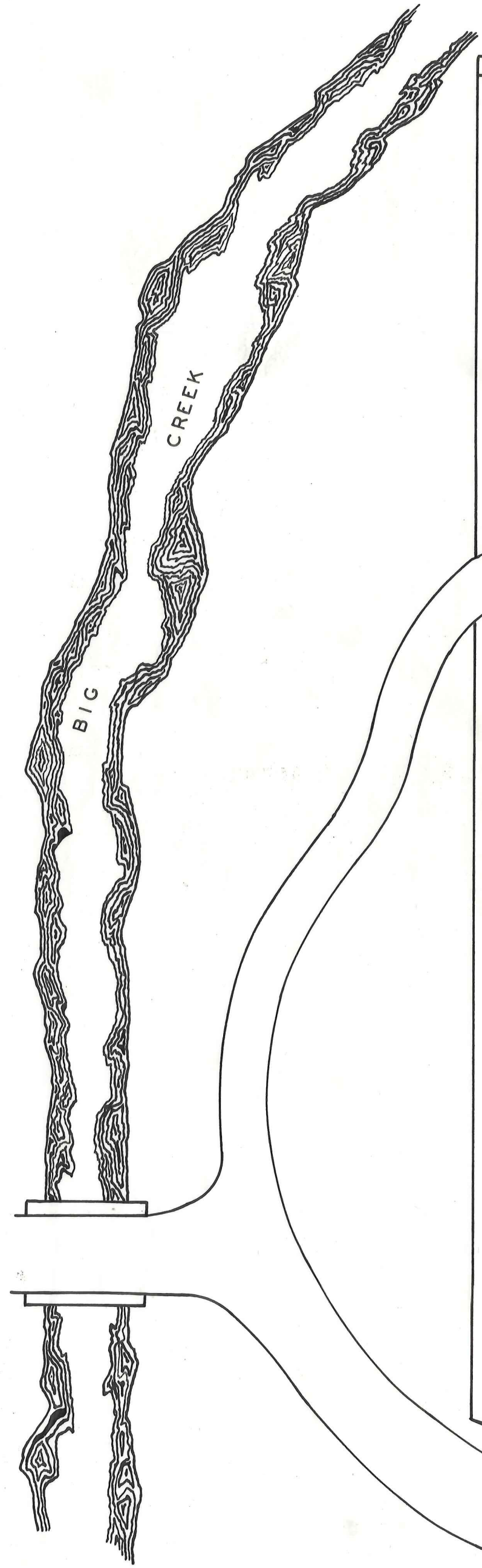

BIG CREEK

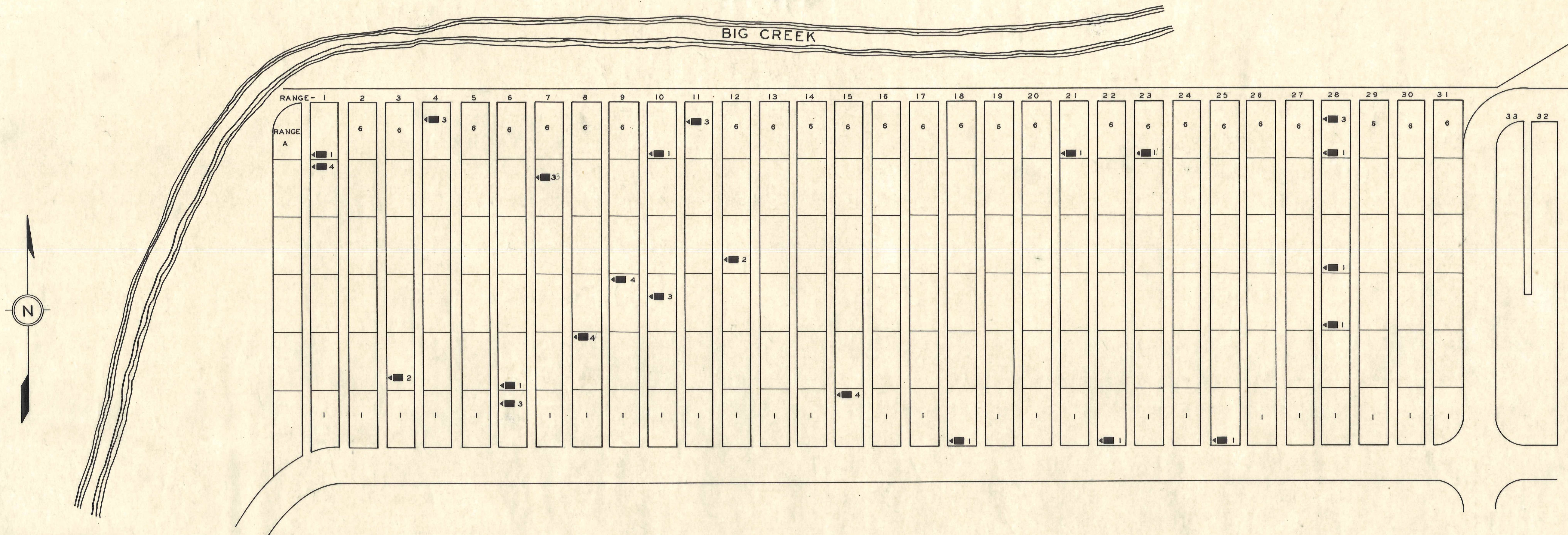

RANGE-LOT-GRAVE-WAR-NAME

RANGE-LOT-GRAVE-WAR-NAME

1 5 4 ⑩ BALLMER JOHN H.

15 1 4 ⑩ CARR SOLOMON
28 4 1 ⑩ CHAMBERLIN JAMES E.
7 5 3 ⑩ CONNOLLY JAY
8 2 4 ⑩ CRONINGER HEZEKIAH

28 6 3 ⑩ FORTNEY ANDREW
3 2 2 ⑩ FRANKPOTTER ANDREW J.

6 2 1 ⑩ GALBRAITH JOSIAH

25 1 1 ⑩ KINNEY ZEPHENIAH
28 3 1 ⑩ KISTNER JOSEPH E.

18 1 1 ⑩ LOVE JOHN

1 6 1 ⑩ MAIERS JOHN G.
28 6 1 ⑩ MARTIN JAMES R.
6 1 3 ⑩ MC.CLURE JAMES
22 1 1 ⑩ MC.CLURE LEWIS E.

11 6 3 ⑩ REAMS NOAH
10 6 1 ⑩ ROYER EMANUEL

4 6 3 ⑩ SHARP WILLIAM H.
10 1 1 ⑩ SHEPHARD ROBERT P.

12 4 2 ⑩ VOGEL GEORGE
23 6 1 ⑩ VAN TASSEL SILAS

21 6 1 ⑩ WINNER DUDLEY
9 3 1 ⑩ WINNER TAYLOR

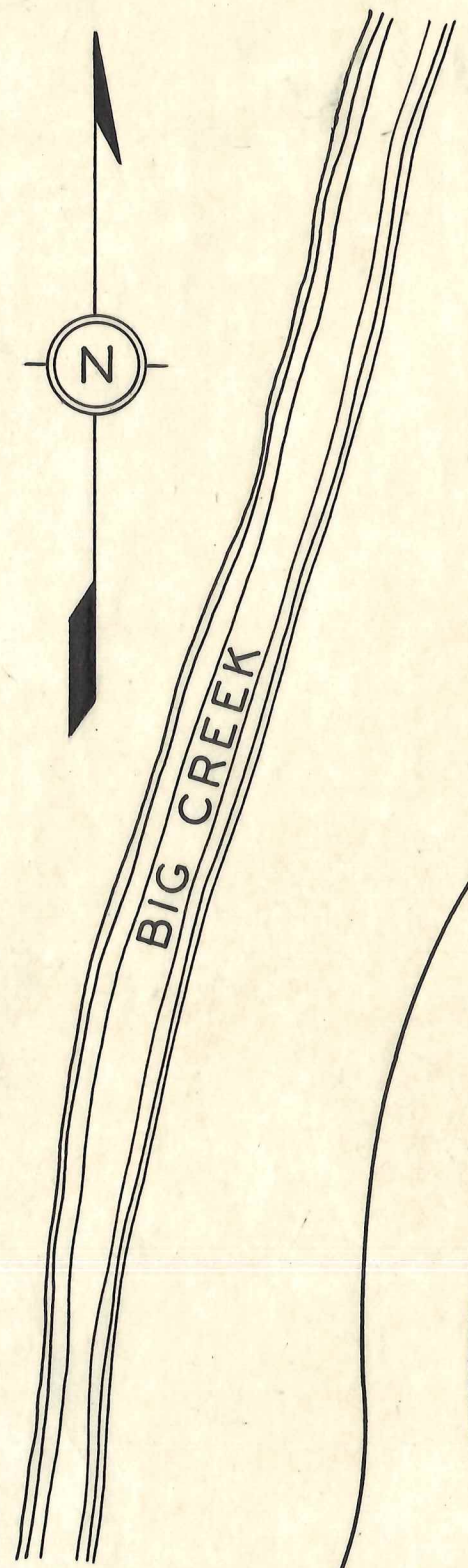

SECTION-1
SOUTH RANGE
SCALE-1"=20'

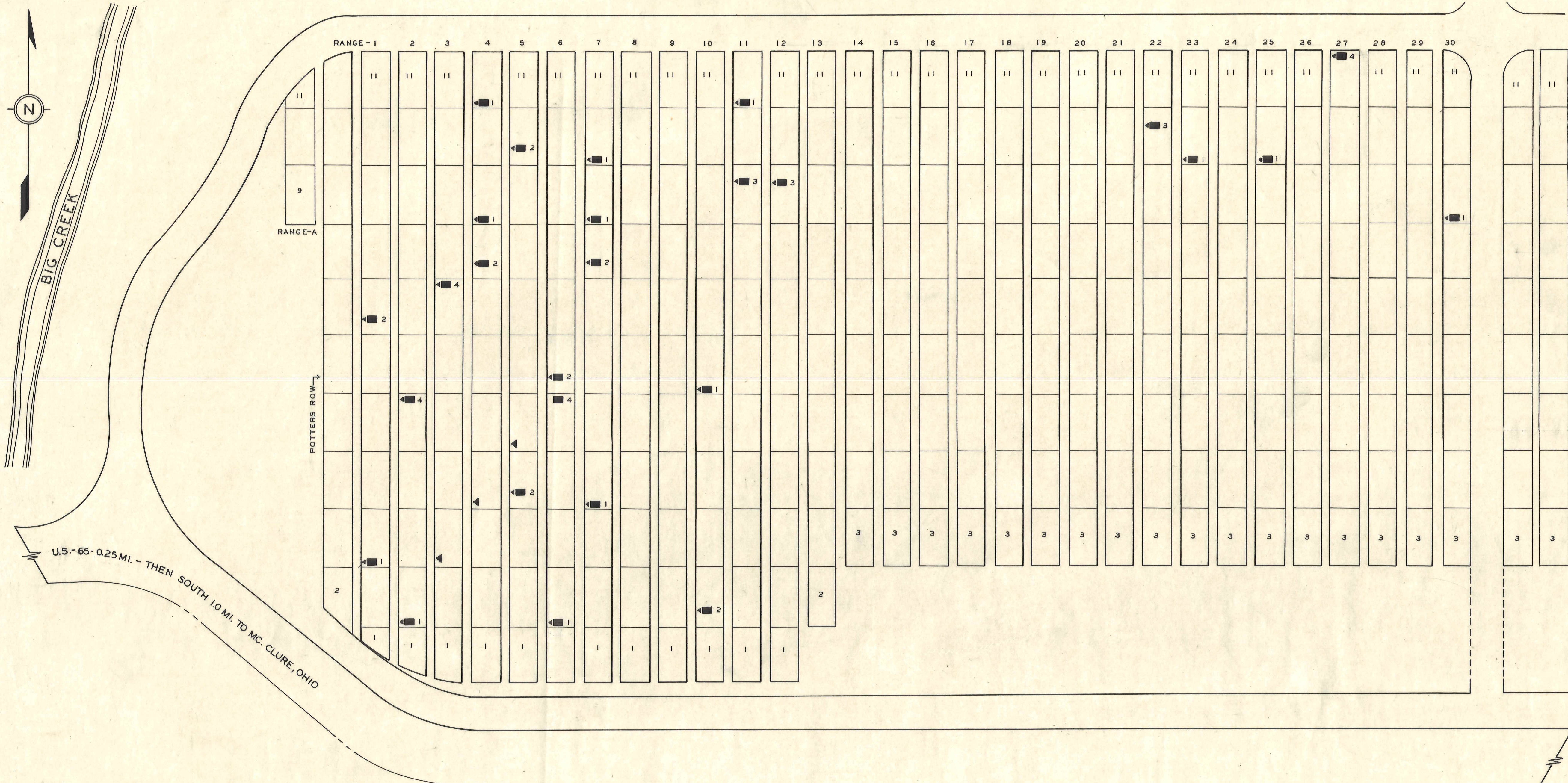

RANGE-LOT-GRAVE-WAR-NAME

11 9 3 (16) BARBER CHARLES A.
4 8 2 (16) BARRETT JAMES W.
3 3 MEM. (16) BEVER HENRY H.
27 11 4 (16) BROWN DAVID N.

10 6 1 (16) CALDWELL CHARLES
7 10 1 (16) CHAPMAN JOHN
22 10 3 (16) CLARK JOHN J.
30 9 1 (16) CROCKETT JAMES

1 7 2 (16) DIELMAN JOHN
6 2 1 (16) DOMER JOSHUA M.

11 11 1 (16) EDWARDS EDWARD

7 4 1 (16) FOLTZ DAVID

RANGE-LOT-GRAVE-WAR-NAME

5 4 2 (16) FOLTZ JOHN
3 7 4 (16) FOLTZ SAMUEL
12 9 3 (16) FRANCIS ELI

6 5 4 (16) GUYER HESIKIAH

6 6 2 (16) HARPER JAMES J
5 10 2 (16) HILBORN AMOS
4 4 MEM. (16) HOCKMAN MICHAEL
25 10 1 (16) HICKS MATHIAS

5 5 MEM. (16) MAIER AUGUST
2 5 4 (16) MC.LAIN JOHN C.
23 10 1 (16) MC.CLURE JOHN
7 8 2 (16) MOLLETT WILLIAM

RANGE-LOT-GRAVE-WAR-NAME

4 9 1 (16) SHULL JOSEPH
4 11 1 (16) SNIVELY ISAAC.B.

2 2 1 (16) TITUS RUEBEN W.

7 9 1 (16) VOGEL MICHAEL

10 2 2 (16) WEAVER SAMUEL H

RANGE-LOT-GRAVE-WAR-NAME

1 3 1 (16) YOST DAVIS J.

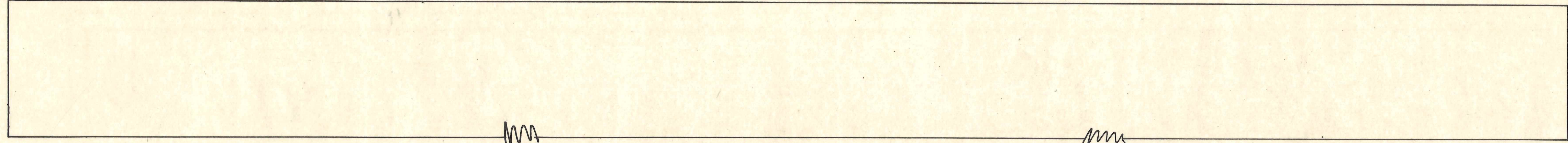

NORTH RANGE

SOUTH RANGE

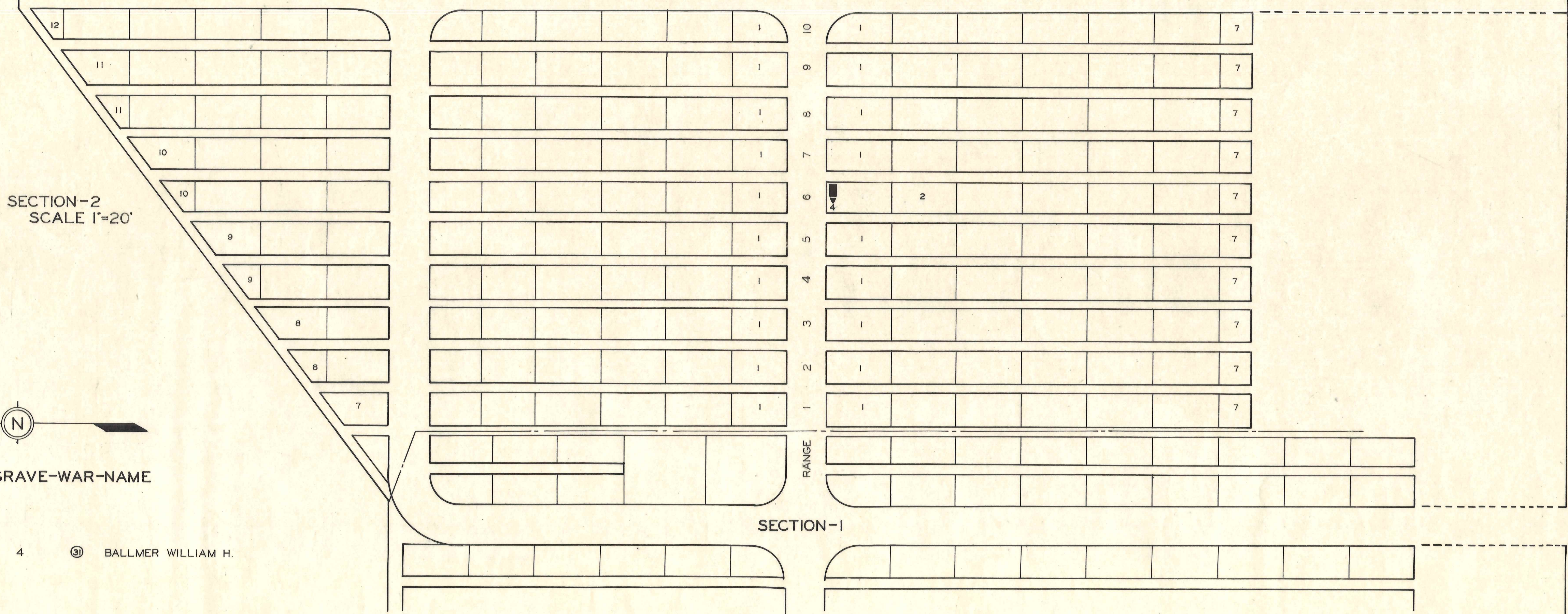

SECTION-2
SCALE 1"=20'

SECTION-1

RANGE

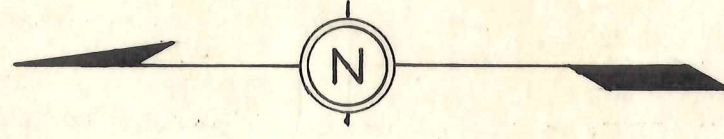

RANGE-LOT-GRAVE-WAR-NAME

6-S 1 4 ③ BALLMER WILLIAM H.

HOCKMAN HENRY 26

SHUNK CEMETERY

HENRY CO.

HARRISON TWP.

OFFICIAL PROJECT NOS 465-42-3-467 & 665-42-3-232

4.50 ACRES

2 PAGES

LEGEND

- ① REVOLUTIONARY WAR
- ⑩ WAR OF 1812
- ⑯ WAR WITH MEXICO
- ⑲ CIVIL WAR
- ⑳ SPANISH-AM. WAR
- ㉑ WORLD WAR

HISTORY

GEORGE & LOU HILL TO TRUSTEES OF HARRISON

TOWNSHIP. 1936.

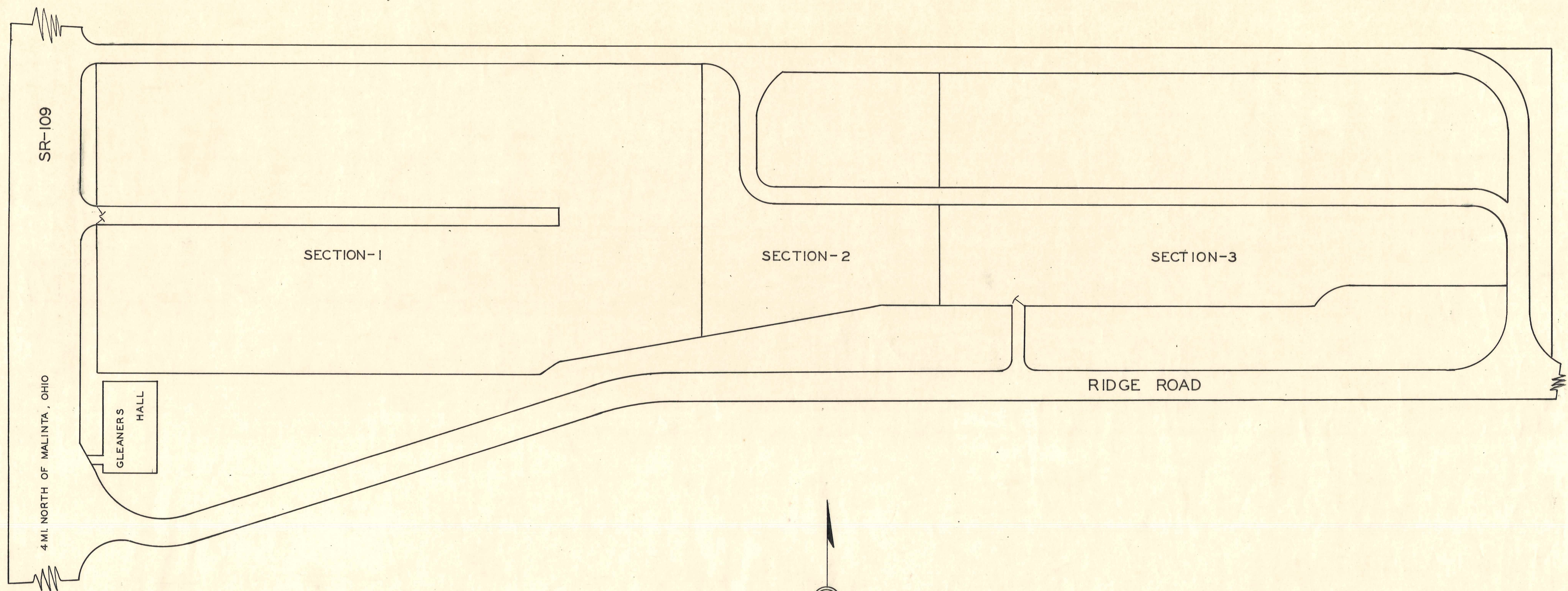

SR-109

SECTION-1

SECTION-2

SECTION-3

RIDGE ROAD

CLEANERS
HALL

4 MI NORTH OF MALINTA, OHIO

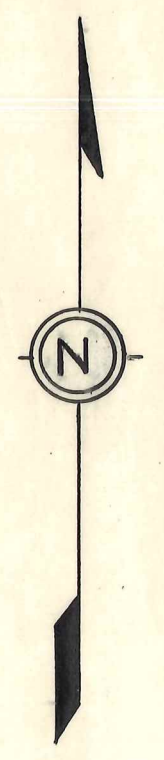

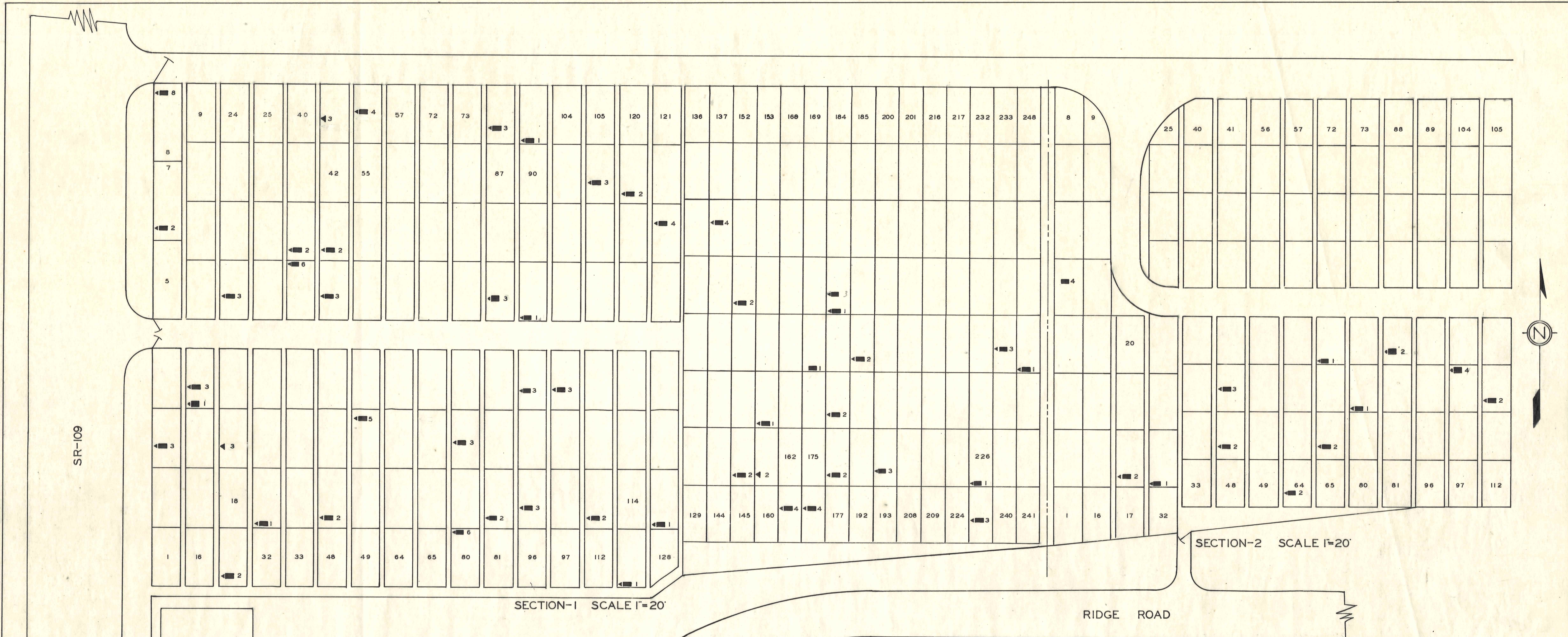

SECTION-1 SCALE 1"=20'

SECTION-2 SCALE 1"=20'

RIDGE ROAD

GLEANERS
HALL

LOT-SEC-GRAVE-WAR-NAME
84 2 2 ARNEY SAMUEL

LOT-SEC.NO.-GRAVE NO.-WAR-NAME	LOT-SEC.NO.-GRAVE NO.-WAR-NAME	LOT-SEC-GRAVE-WAR-NAME
176-1 4 (19) ALTMAN ANDREW	8-1 8 (25) HILL AMZY	179-1 2 (19) SPROW FREDERICK
127-1 1 (19) ALTMAN JOHN	21-1 3 (19) HILL JOHN S.	123-1 4 (19) SWANDER JOSEPH
46-2 3 (31) BACHTAL O. LEWIS	158-1 1 (19) HILL MICHAEL	194-1 3 (19) SHEATS JOHN
66-2 2 (19) BATTENFIELD GEORGE W.	78-1 1 (19) HOY DANIEL	82-2 2 (19) SMITH JACOB
181-1 1 (19) BICKFORD H.WRIGHT	44-1 3 (19) HOY JOHN H.	80-1 6 (19) SMITH JACOB
111-1 2 (19) BLYTHE HENRY	85-1 3 (19) HOY JACOB	
244-1 1 (19) BOST SAMUEL	178-1 2 (19) JOHNS ARCHIBALD	68-2 1 (19) TAYLOR JAMES R.
88-1 3 (19) BOST DAVID		
159-1 2 (19) BROWN GEORGE	41-1 3 (19) KETRING JOHN F.	38-1 2 (19) WATSON JAMES P.
64-2 2 (19) BARTON WILLIAM		173-1 1 (19) WEIBLE NOAH
	189-1 2 (19) LATTA DAVID H.	
119-1 2 (19) CUNNINGHAM EMANUEL	31-2 1 (19) MYERS JOHN	
226-1 1 (19) CREAGER RICHARD P.	43-1 2 (19) MANLEY JAMES	
18-2 2 (33) DAUBER G. DAVID	51-1 5 (19) MC.EWEN ROBERT	
47-2 2 (19) DEW ANDREW J.	47-1 2 (19) MURRAY JAMES C.	
161-1 4 (19) DIETRICH NICHOLAS	95-1 3 (19) MYERS DAVID O.	
99-2 4 (19) DAUBER PETER	139-1 4 (19) MYRICE BASS R.	
7-1 2 (19) EDWARDS JOSEPH T.	181-1 3 (19) MEYERS JOHN B.	93-1 3 (19) ZOOK JOHN E.
237-1 3 (19) ELLIS WILLIAM H.	92-1 1 (19) MILLER ADAM	
17-1 2 (19) EMERY LORAIN	149-1 2 (19) OVERHULSE SAMUEL	
31-1 1 (19) EVANS RICHARD		
37-1 6 (19) EDWARDS DAVID	225-1 3 (19) PARMER BENJAMIN F.	
100-1 3 (19) FAST WM. M.		
106-1 3 (19) FINKS THOMAS M.		
78-2 1 (19) FRANKFATHER HENRY		
	3-1 3 (19) SENTER ASA	
110-2 2 (19) GLICK DAVID	56-1 4 (19) SHELTON JOHN	
	5-2 4 (19) SIDLE PETER	
89-1 1 (19) HALEY JOSEPH J.	19-1 3 (19) SISTY WILLIAM L.	
146-1 2 (19) HARTLEY DANIEL B.	13-1 3 (19) SPANGLER JOSEPH M.	
113-1 1 (19) HESS STILWELL	13-1 1 (19) SPANGLER LEVI	

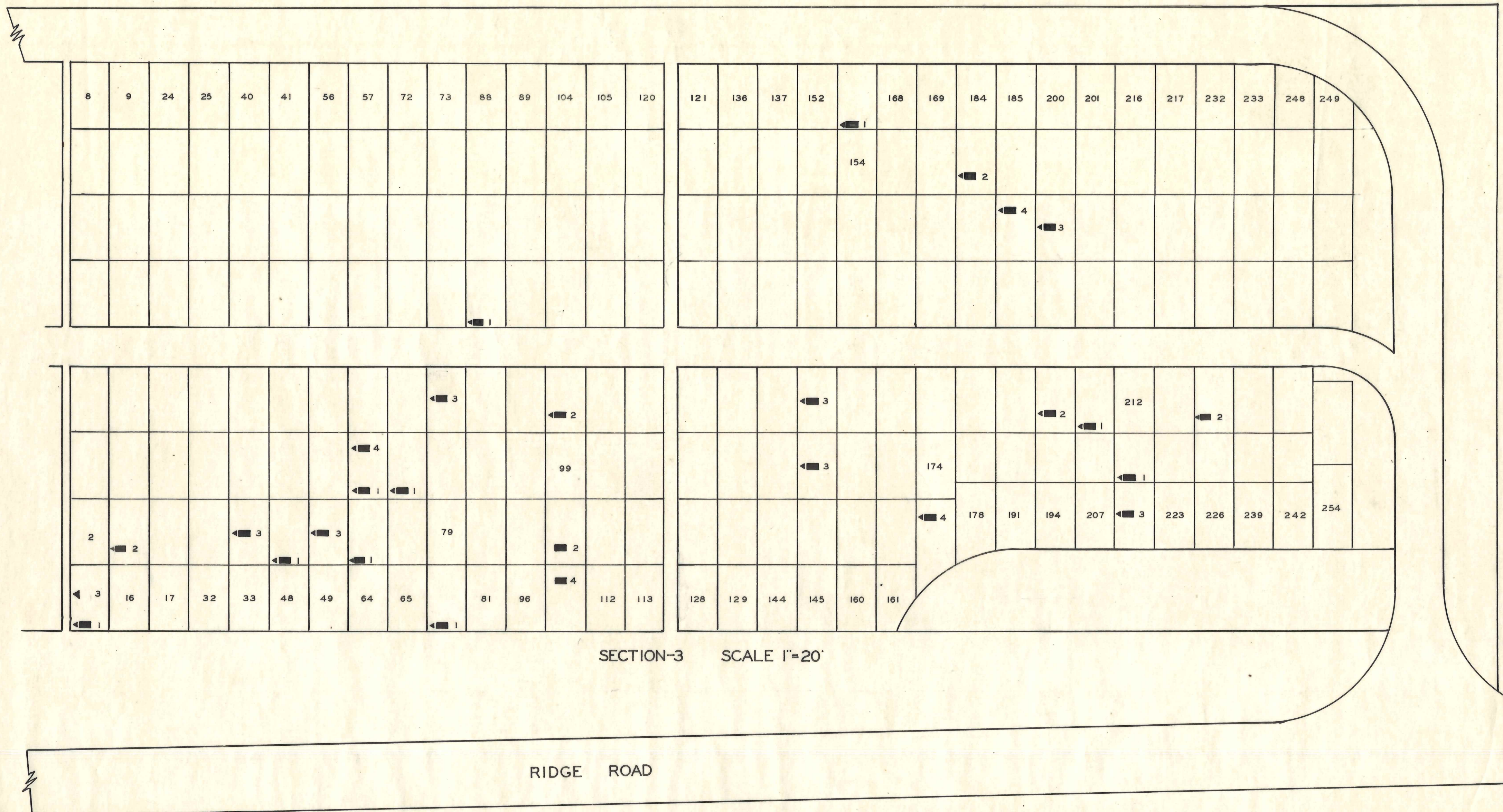
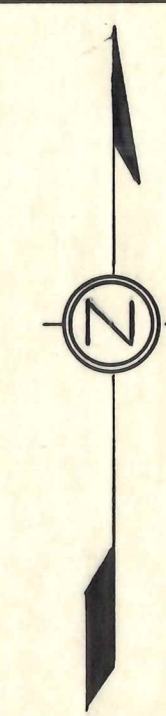

SECTION-3 SCALE 1"=20'

LOT NO.-GRAVE NO.-WAR-NAME

98	2	ⓐ	A
100	2	ⓑ	BABCOCK ASA
50	3	ⓒ	BEARD JACOB A.
		ⓓ	BOOHER WILLIAM M.
34	3	ⓔ	CARROL JACOB
62	4	ⓕ	CROSSLEY ASA DALLAS
67	1	ⓖ	CUNNINGHAM WILLIAM
			D
147	3	ⓓ	ELLIS JOHN R.
153	1	ⓔ	FINKS FRANCIS M.
148	3	ⓕ	FOOR ERVEN
210	3	ⓖ	FRENCH
175	4	ⓗ	GUNTER DAVID H.

LOT NO.-GRAVE NO.-WAR-NAME

211	1	ⓓ	HERR VERNON
187	4	ⓕ	HUGHES SEERIGHT
			I
			J
			K
			L
63	1	ⓗ	MOWERY JOHN F.
15	2	ⓘ	MYERS JOHN J.
			N
			O
			P
			Q
			R

LOT NO.-GRAVE NO.-WAR-NAME

80	1	ⓙ	SHUFELT ABRAHAM
198	3	ⓓ	SIDLE ALVA N.
62	1	ⓕ	SLOAN MARTIN
47	1	ⓖ	SPANGLER FRANCIS M.
183	2	ⓗ	SPANGLER RUFUS
205	1	ⓘ	STAMM FRANKLIN C.
228	2	ⓙ	SINGER JOHN
			TUNGET GEORGE J.
			U
196	2	ⓓ	VAN PELT GEORGE W.
1	3	ⓕ	WATSON JAMES G.
1	1	ⓖ	WATSON WILLIAM A.
85	1	ⓗ	WELLS JOHN
77	3	ⓘ	YEAGER ARTHUR

YOUNGS CEMETERY

HENRY CO.

LIBERTY TWP.

OFFICIAL PROJECT NOS. 465-42-3-467 & 665-42-3-232

4.25 ACRES

2 PAGES

LEGEND

- ① REVOLUTIONARY WAR
- ⑩ WAR OF 1812
- ⑯ WAR WITH MEXICO
- ⑲ CIVIL WAR
- ⑳ SPANISH-AM. WAR
- ㉓ WORLD WAR

HISTORY

C. C. YOUNG TO TRUSTEES OF CEMETERY IN 1878-1896-

1910. VANE B. SAUL TO TRUSTEES OF CEMETERY IN 1940.

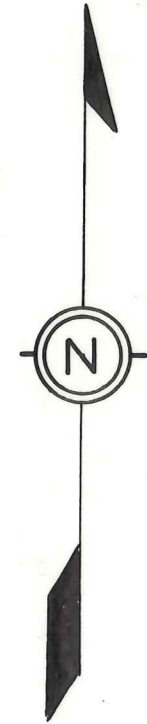

SCALE 1" = 30'

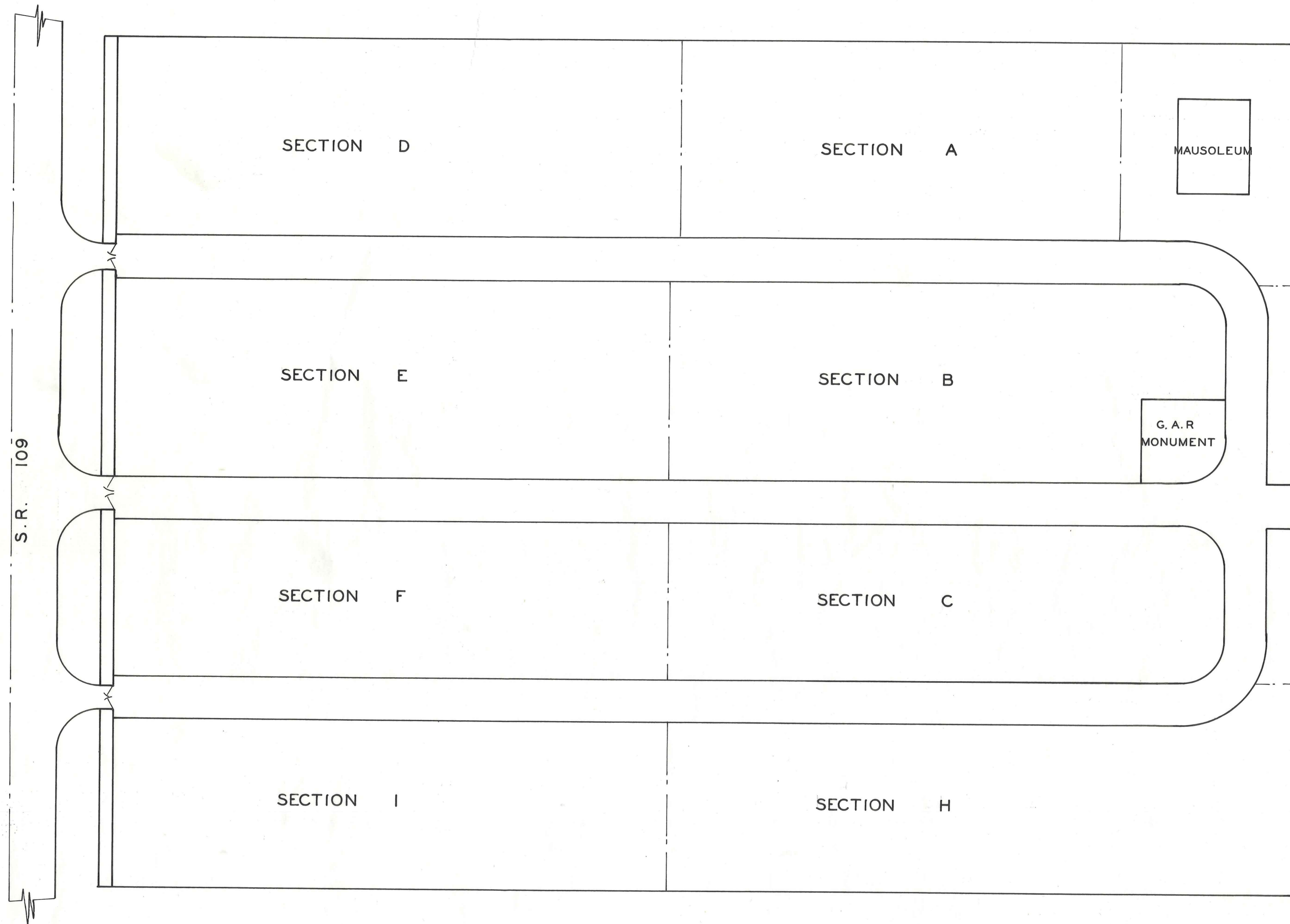

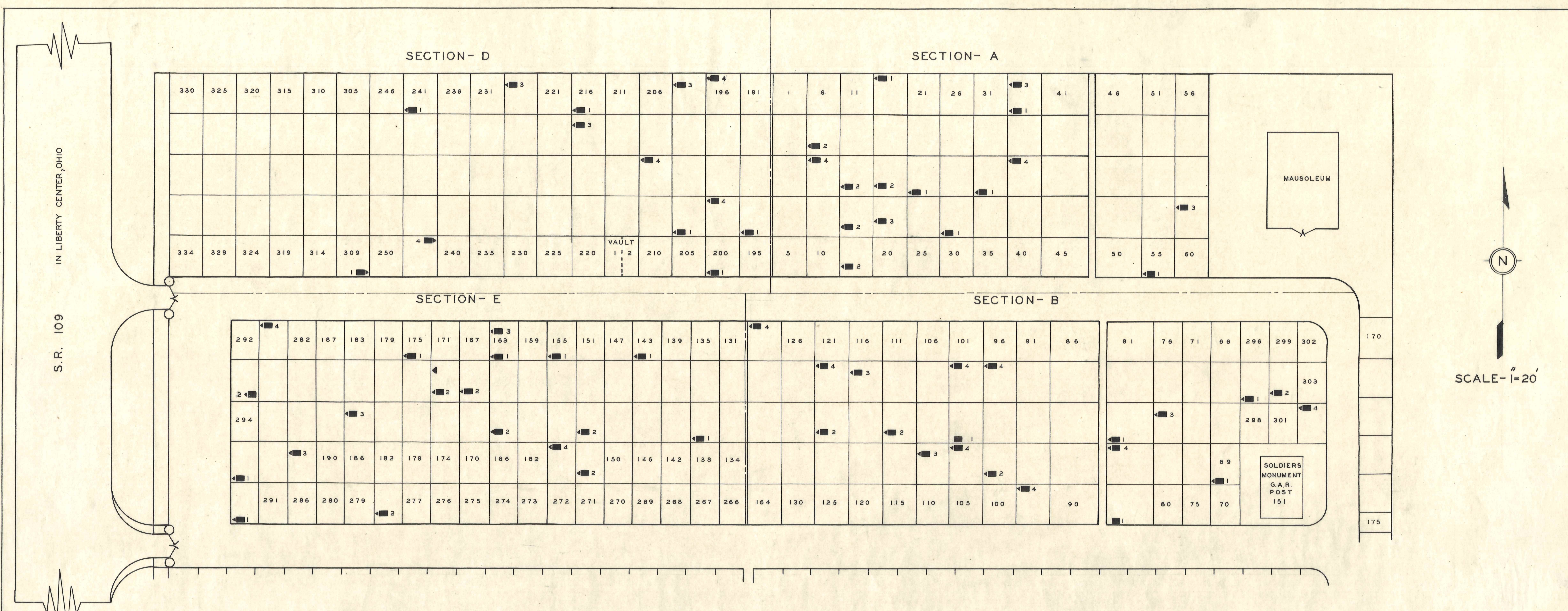

SEC-LOT-GRAVE-WAR-NAME

A 23 1 ⑩ BEILHARZ LEWIS A.
 A 19 3 ⑩ BOWERS JEREMIAH
 E 158 4 ⑩ BOWKER DAVID K.
 B 104 4 ⑩ BURGESS OWEN
 E 154 2 ⑩ BUZZELL NATHANIEL

A 13 2 ⑩ CASSER FRED K.
 B 160 4 ⑩ COLER JEREMIAH
 E 155 1 ⑩ COON ELISHA T.
 B 103 1 ⑩ CRUM WILLBER F.

E 168 2 ⑩ DAUM GEORGE

E 295 1 ⑩ FONCANNON SAMUEL
 E 286 3 ⑩ FURNEY WALTER

D 245 4 ⑩ GABRIEL ELISHA
 D 226 3 ⑩ GRUBER HIRAM E.
 A 15 2 ⑩ GUNSAULLUS MANUEL

SEC-LOT-GRAVE-WAR-NAME

B 113 2 ⑩ HACKETT JOSEPH W.
 B 102 4 ⑩ HACKETT TRACEY W.
 B 297 1 ⑩ HEFT GEORGE W.
 E 143 1 ⑩ HENDERSON HIRAM
 B 84 4 ⑩ HOWE WILLIAM
 B 78 3 ⑩ HUDSON WILLIAM

B 97 4 ⑩ JONES ALLEN

B 300 2 ⑩ KERSHNER JOSEPH
 D 200 1 ⑩ KERSHNER WILLIAM H.
 A 7 2 ⑩ KNISS BENJAMIN F.

A 38 4 ⑩ LAMB HENRY H.
 A 55 1 ⑩ LAVER GEORGE W.
 B 117 3 ⑩ LIVENSPIRGER ISAAC

B 83 1 ⑩ MARTIN CHARLES L.
 B 95 4 ⑩ MARTIN ELTON T.
 D 204 1 ⑩ MC.KEE WILLIAM JOSEPH
 A 36 1 ⑩ MIDDLETON BAZIL
 E 163 3 ⑩ MUELLER ALBERT

SEC-LOT-GRAVE-WAR-NAME

A 36 3 ⑩ MIDDLETON DANIEL
 E 163 1 ⑩ MILLER ANTON
 E 172 MEM. ⑩ MILLER ELI
 E 175 1 ⑩ MILLER GEORGE
 D 241 1 ⑩ MILLER ISAAC
 E 172 2 ⑩ MILLER JOHN S.
 B 109 3 ⑩ MOURER JOSEPH H.

A 33 1 ⑩ POORMAN BARNARD

A 18 2 ⑩ RANDALL WILLIAM D.
 D 208 4 ⑩ RATHBORNE F.W.
 B 123 2 ⑩ ROGERS JOHN
 B 122 4 ⑩ ROGERS JOSEPH
 D 194 1 ⑩ RUNDALL HARRISON
 D 309 1 ⑩ RUSSELL WILLIAM H.

E 185 3 ⑩ SHARP JACOB
 A 8 4 ⑩ SIMMONS JOHN J.
 B 69 1 ⑩ SKINNER GEORGE W.

SEC-LOT-GRAVE-WAR-NAME

D 199 4 ⑩ SMITH ANDREW
 B 304 4 ⑩ SMITH DAVID
 A 29 1 ⑩ SMITH F.W.
 A 16 1 ⑩ SMITH ISAAC
 A 14 2 ⑩ STEEDMAN WILLIAM BLAIR
 E 137 1 ⑩ STEVENS CHARLES W.
 E 165 2 ⑩ SWARTZLANDER MATTHIAS

D 117 3 ⑩ THOMPSON JOHN

B 85 1 ⑩ VARNER MASON
 A 59 3 ⑩ VIERS ESROM L.
 E 278 2 ⑩ VIERS JOHN B.

B 99 2 ⑩ WARNER BENJAMIN W.
 D 216 1 ⑩ WEST JOHN T.
 E 287 4 ⑩ WRIGHT JOHN A.
 E 153 2 ⑩ WRIGHT JOHN W.
 E 296 1 ⑩ WRIGHT J. WESLEY
 E 293 2 ⑩ WEAVER CHARLES

D 201 3 ⑩ YOUNG CHARLES O.
 D 196 4 ⑩ YOUNG DANIEL

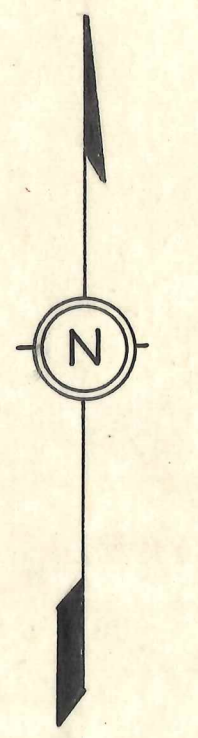
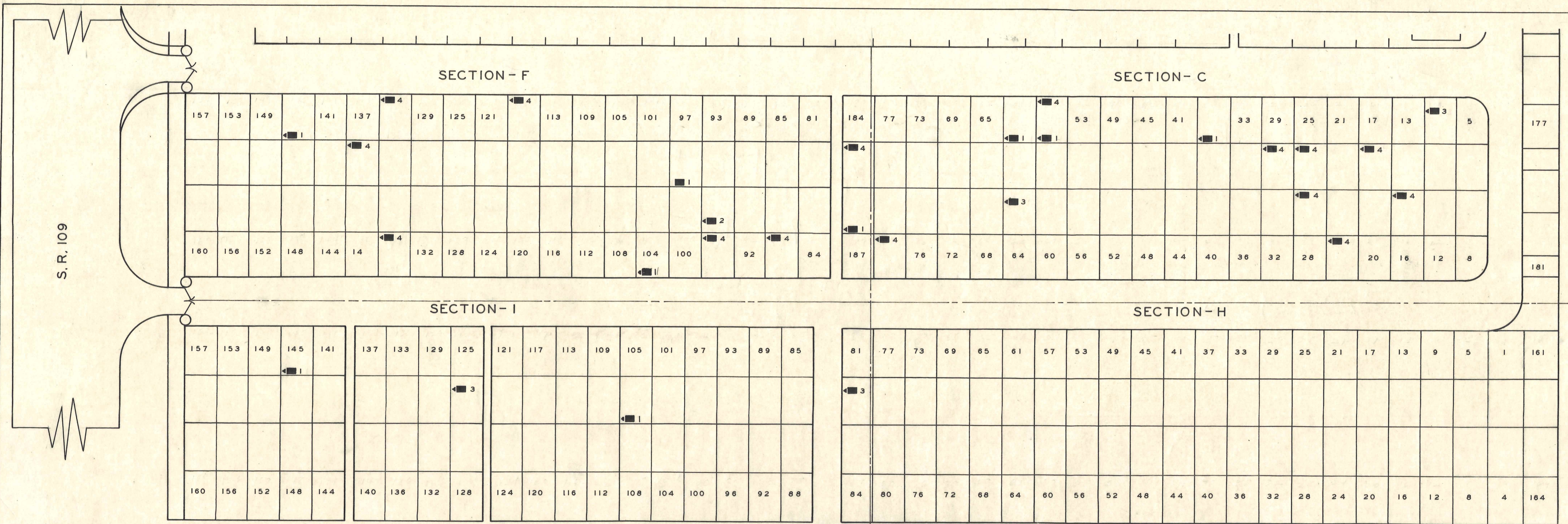

SCALE-1"=20'

MAUSOLEUM
SCALE-1"=4'

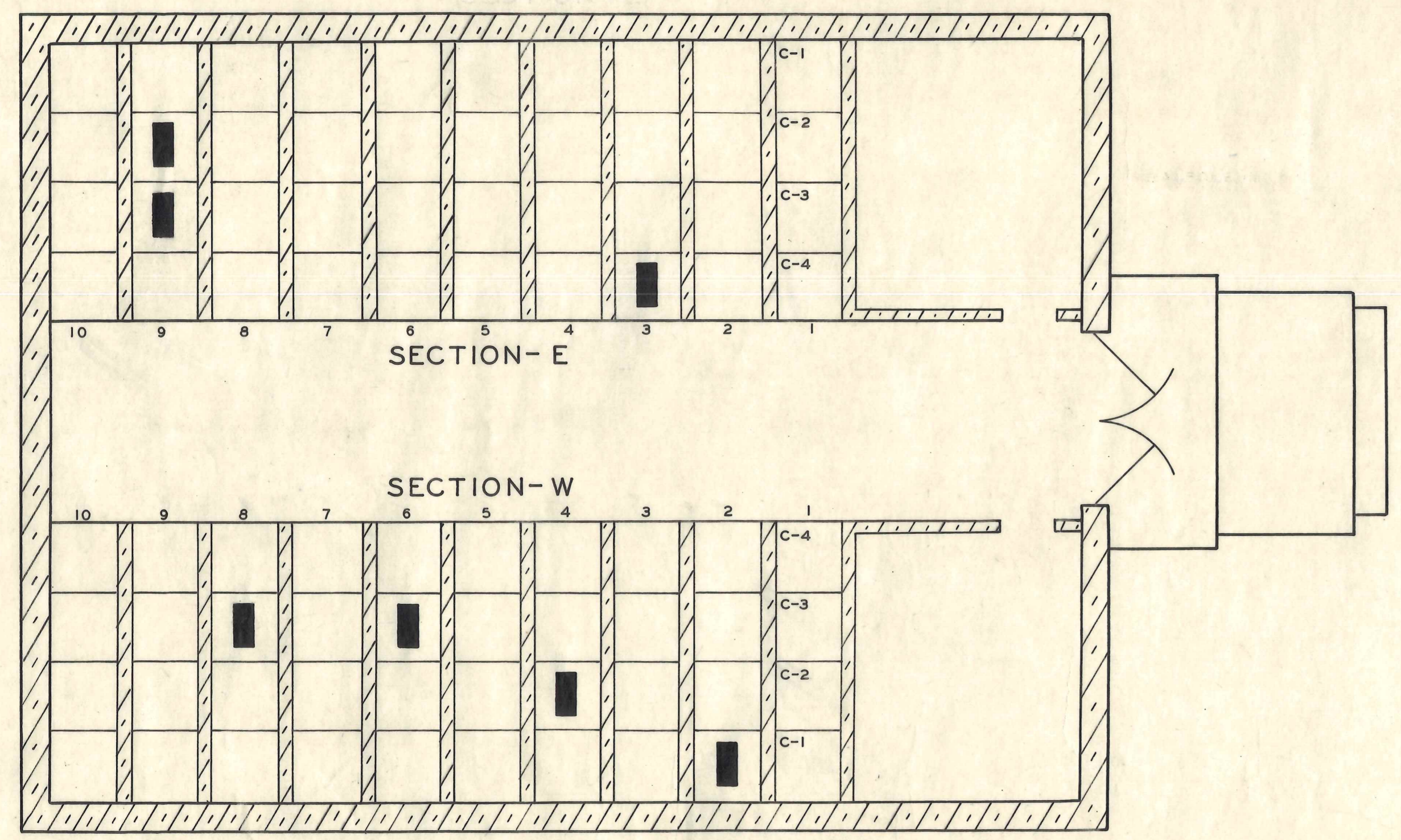
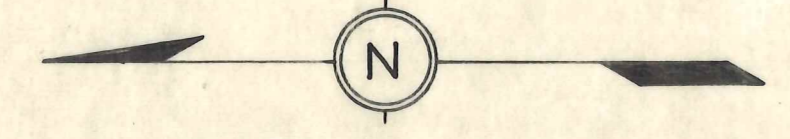

SEC-LOT-GRAVE-WAR-NAME

C	37	1	19	ALEXANDER WILLIAM
MAU	W8	3	19	BOWERS GEORGE
C	27	4	19	BROWN JUSTIN F.
C	63	3	19	BROWN WILSON S.
MAU	E9	2	19	BURKE JAMES
C	80	4	31	CLARK RAY L.
F	138	4	19	EVERSOLE NATHANIEL
C	15	4	19	FREDERICK JOHN J.
C	24	4	19	FRONCE JACOB
F	98	1	19	GRUBER JAMES E.
F	95	2	3	HENDERSON LOUIS C.
F	88	4	31	HOFFMAN MARTIN P.
MAU	E9	3	19	KERSHNER JOHN
F	185	4	19	LEITNER JULIUS
I	106	1	33	LEE HARRY
C	26	4	19	MATTHEWS ALBERT G.
I	126	3	31	MOHR JACOB
I	82	3	31	MOURER ERNEST C.

SEC-LOT-GRAVE-WAR-NAME

MAU	W6	3	19	ORME WILSON S.
F	133	4	19	OVERMIER SAMUEL
C	30	4	19	PARSONS WILLIAM H.
F	117	4	19	PRICE JONATHAN
C	9	3	19	RHORER LEONIDAS T.
MAU	E3	4	31	RIGAL MARK
F	96	4	19	ROGGE WILLIAM
MAU	W4	2	19	SHALL PETER
C	61	1	19	SHOWMAN ROBERT W.
C	18	4	19	STARKEY JACKSON A.
MAU	W2	1	19	STEWART FREDERICK
F	145	1	19	TEEL HIRAM
F	136	4	19	THOMAS R.S.
F	104	1	31	TURNER GEO. W.
C	57	4	19	WARD AMOS A.
C	57	1	3	WARD LAWRENCE I.
I	145	1	19	WEAKLEY MARION
F	186	1	19	WEIRICH FRANKLIN

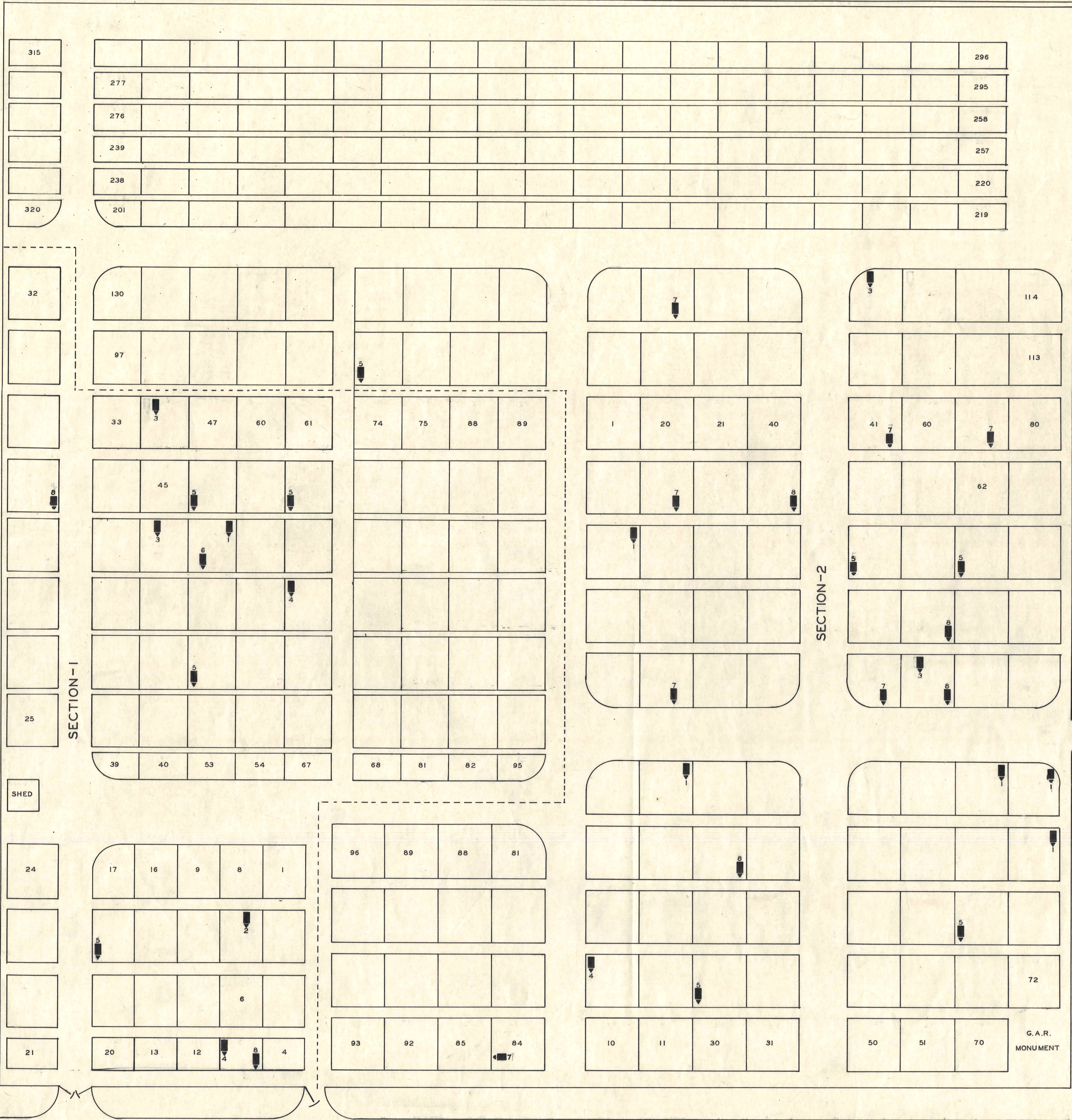

SEC-LOT-GRAVE-WAR-NAME

1	49	6	19	ADAMS JOSEPH
2	39	8	19	BARLOW THOMAS
1	18	5	19	BENNETT THOMAS J.
2	66	1	19	BERDUE JACOB
1	44	3	19	BRAILEY JOHN
1	64	4	19	BRIDGE WILLIAM
2	74	1	19	BURDUE FRED
1	48	5	19	CROFUT GEORGE
1	7	2	19	DAVIS JOHN W.
2	63	5	19	EMAHISER PETER
2	84	7	19	EMAHISER PAUL
2	19	7	19	GALLAGHER J.W.
2	117	3	19	HARDY JAMES
1	49	1	19	HINDS DAVID
1	51	5	19	HISER THOMAS
2	3	1	19	HULET EDWARD W.
2	57	8	19	HYTER WILLIAM H.
2	29	5	19	JACKSON JOHN W.
2	61	7	19	JONES JACOB C.
1	62	5	19	KIGAR JOHN L.
2	9	4	19	LEATHERMAN DEMAS
1	29	8	19	LEITNER WM.
2	75	1	19	MASON W.H.
1	5	4	19	PHILLIPS FRANKLIN
2	68	5	19	POLING ELIJAH L.
2	41	7	19	PALMER HARRISON
1	5	8	19	ROBERTS CUTLER F.
2	15	1	19	SCOTT HENRY
2	27	8	19	SIDLE ISAAC
1	46	3	19	SLATER DANIEL
2	120	7	19	SMITH THOMAS
2	45	7	19	SMITH WILLIAM
2	102	5	19	STOTT WILLIAM R.
2	16	7	19	STRUBLE ALFRED
2	43	5	19	SLATER JAMES M.
2	56	8	19	THOMPSON SAMUEL
2	56	3	19	WHITAKER WILLIAM



**HEATH-COLTON
CEMETERY**

HENRY CO. WASHINGTON TWP.
OFFICIAL PROJECT NOS
465-42-3-467 & 665-42-3-232

LEGEND HISTORY

①	REVOLUTIONARY WAR	J.F. WEIRICK TO
②	WAR OF 1812	TWP TRSTEEES
③	WAR WITH MEXICO	1920 & 1937.
④	CIVIL WAR	
⑤	SPANISH-AM. WAR	
⑥	WORLD WAR	

SCALE: 1" = 20' 4.0 ACRES

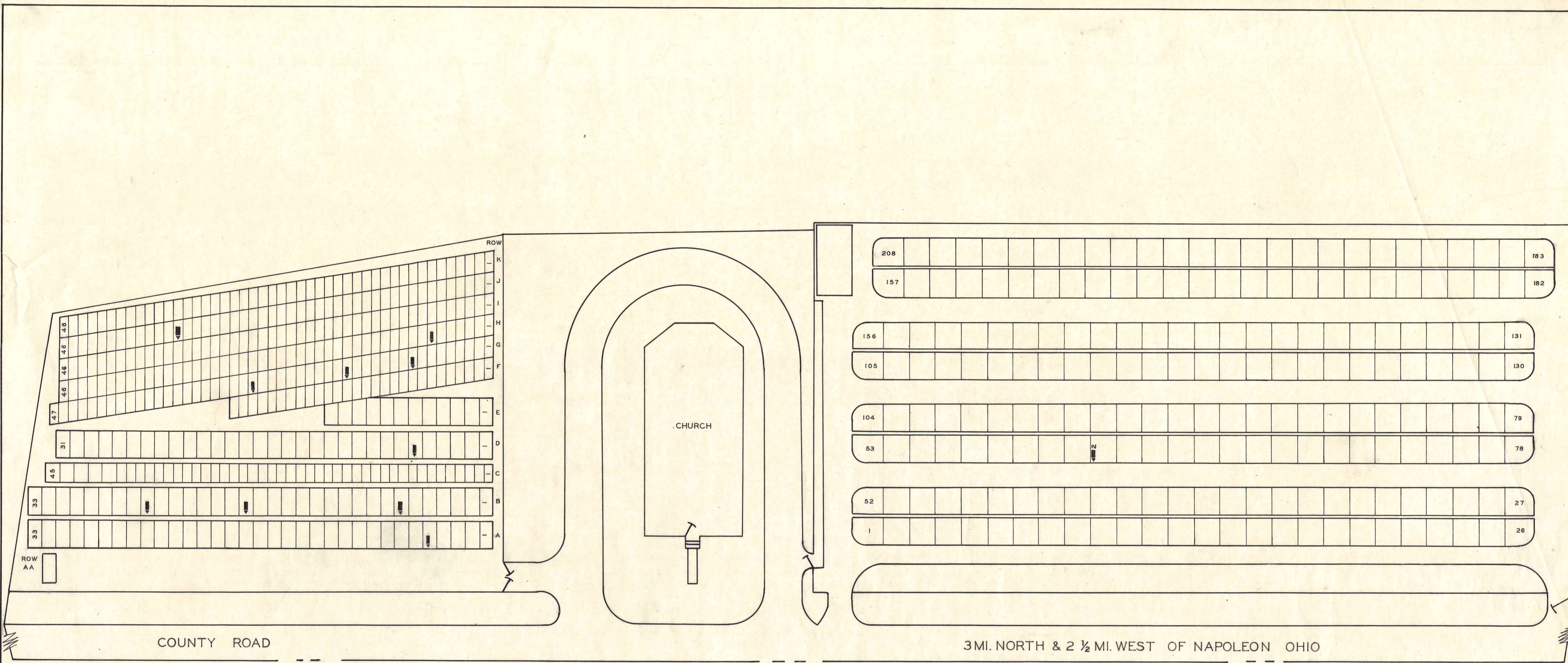

LOT-ROW	GRAVE NO.	WAR NAME
B	25	③ BADENHOP AUGUST
H	7	⑩ BINGER HEINRICH
D	6	⑩ BRACKHAM FREDERICH D.
B	18	② DEHNBOSTEL JOHN H.
G	16	⑩ HOGREFE FREDRICH
62	2	③ HURST CHARLES F.
J	34	⑩ MEYER DEITRICK
B	7	⑩ MEYER HEINRICH
C	9	⑩ ROSEBROCK JOH. HEINR.
G	26	⑩ MEYER JOHN C.
A	5	⑩ MEYER FREDRICK

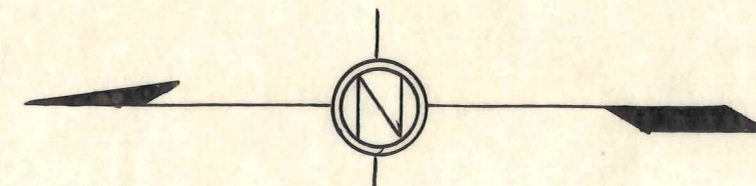

**ST. JOHNS-LUTHERAN
CEMETERY**

HENRY CO. FREEDOM TWP.

OFFICIAL PROJECT NOS.
465-42-3-467 & 665-42-3-232

LEGEND	HISTORY
① REVOLUTIONARY WAR	JOHN BADENHOP
⑩ WAR OF 1812	TO GERMAN EVAN.
⑩ WAR WITH MEXICO	LUTH. CHURCH
⑩ CIVIL WAR	1883.
② SPANISH-AM. WAR	
③ WORLD WAR	

SCALE 1"=20' 4 ACRES

COUNTY ROAD

BEAVER CREEK

2 1/2 MI.-E. OF WEST HOPE, OHIO

SECTION - I

SECTION - 2

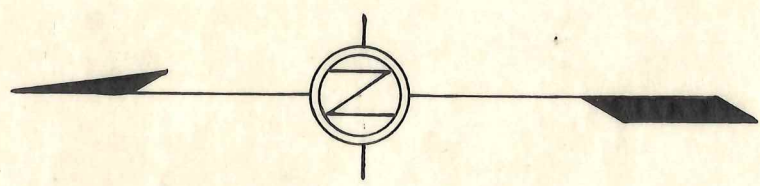
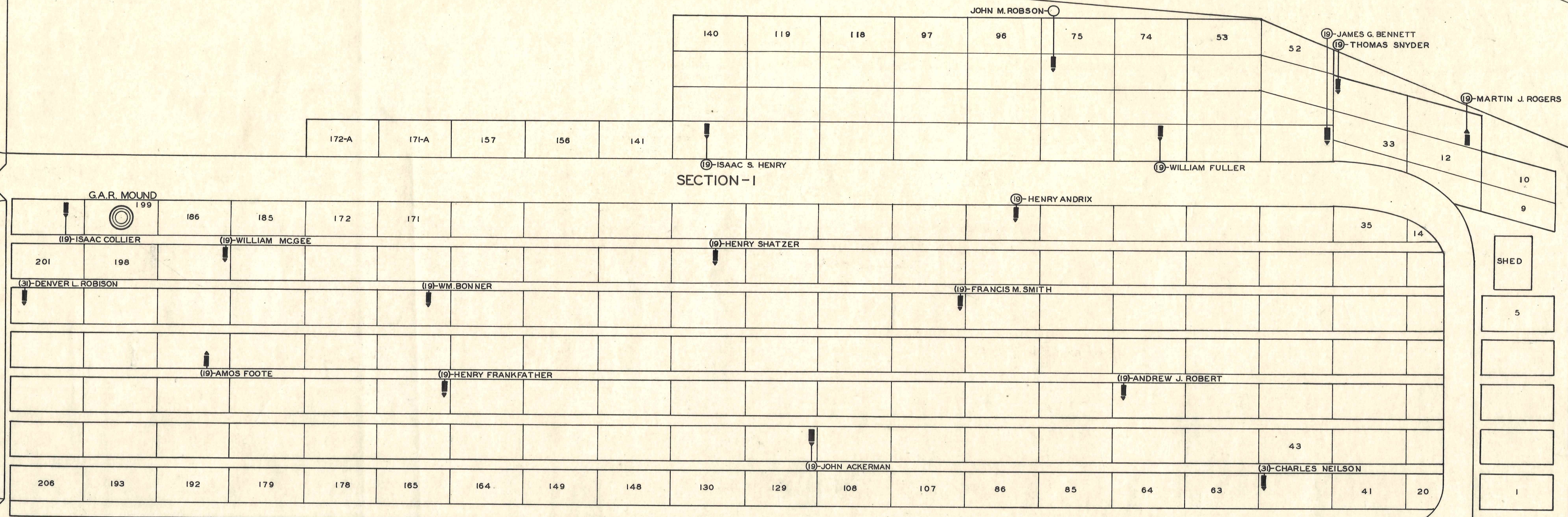

**LAREMORE
CEMETERY**
HENRY CO. RICHFIELD TWP.
OFFICIAL PROJECT NOS.
465-42-3-467 & 665-42-3-232

LEGEND	HISTORY
① REVOLUTIONARY WAR	ACQUIRED BY TWP.
② WAR OF 1812	FROM S.L. BAILEY 1876
③ WAR WITH MEXICO	C.F. JONES 1930.
④ CIVIL WAR	
⑤ SPANISH-AM. WAR	
⑥ WORLD WAR	

SCALE 1"=20' 3.5 ACRES

SEC-LOT-ROW-GRAVE-WAR-NAME

1	55	1	19	BACHMAN JOSEPH
1		G 4	19	BAKER JACOB
1	3	1	19	BARNES JOHN
1		Q 26	19	BARNHART JOHN
1	43	4	19	BARR LEWIS W
1		C 4	19	BOWEN WILLIAM
1		B 20	19	BRIGHT ISAIAH
1		O 3	19	BROOKS WILLIAM
1	46	2	19	BROTHERLY GEORGE
2	24	1	19	BRUBAKER FRANCIS M.
1		B 26	19	CLARK HIRAM H.
1	4	3	19	DIXON JACOB
2	30	4	20	FULLEN JAMES
1	35	5	19	HEILMAN JACOB
1	57	1	19	HURD HENRY C.
1	14	1	19	ICE JOHN
1		D 16	19	KAYLOR SAMUEL L.
1	48	5	19	LEWIS JOHN J.
2	20	1	19	LOWERY MARTIN
1	8	2	19	MORSE CURTIS L.
1	24	5	19	PARKER GEORGE
1		E 20	19	RAPP JACOB
1		C 16	19	ROBISON JEREMIAH
1		A 17		REHM HENRY
1		C 23		RICHHOLT JACOB
1		E MEM	19	SMITH JAMES S.
1		I MEM	19	STOUT ISAAC L.
1		I 4	19	STOUT CHRISTIAN W.
1		I 3	19	STOUT ORLANDO B.
1		P 5	19	WALLACE SQUIRE H.
1		F 4	19	WEAVER GEORGE C.
1	10	3	19	WEAVER HENRY L.
1	5	1	19	WEIBEL JOSEPH

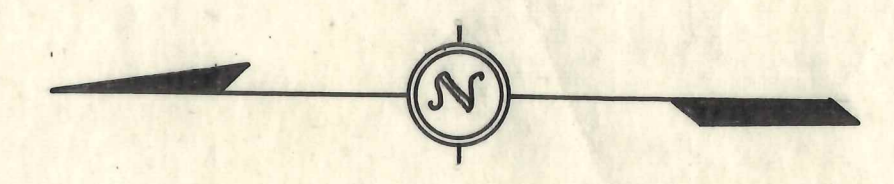
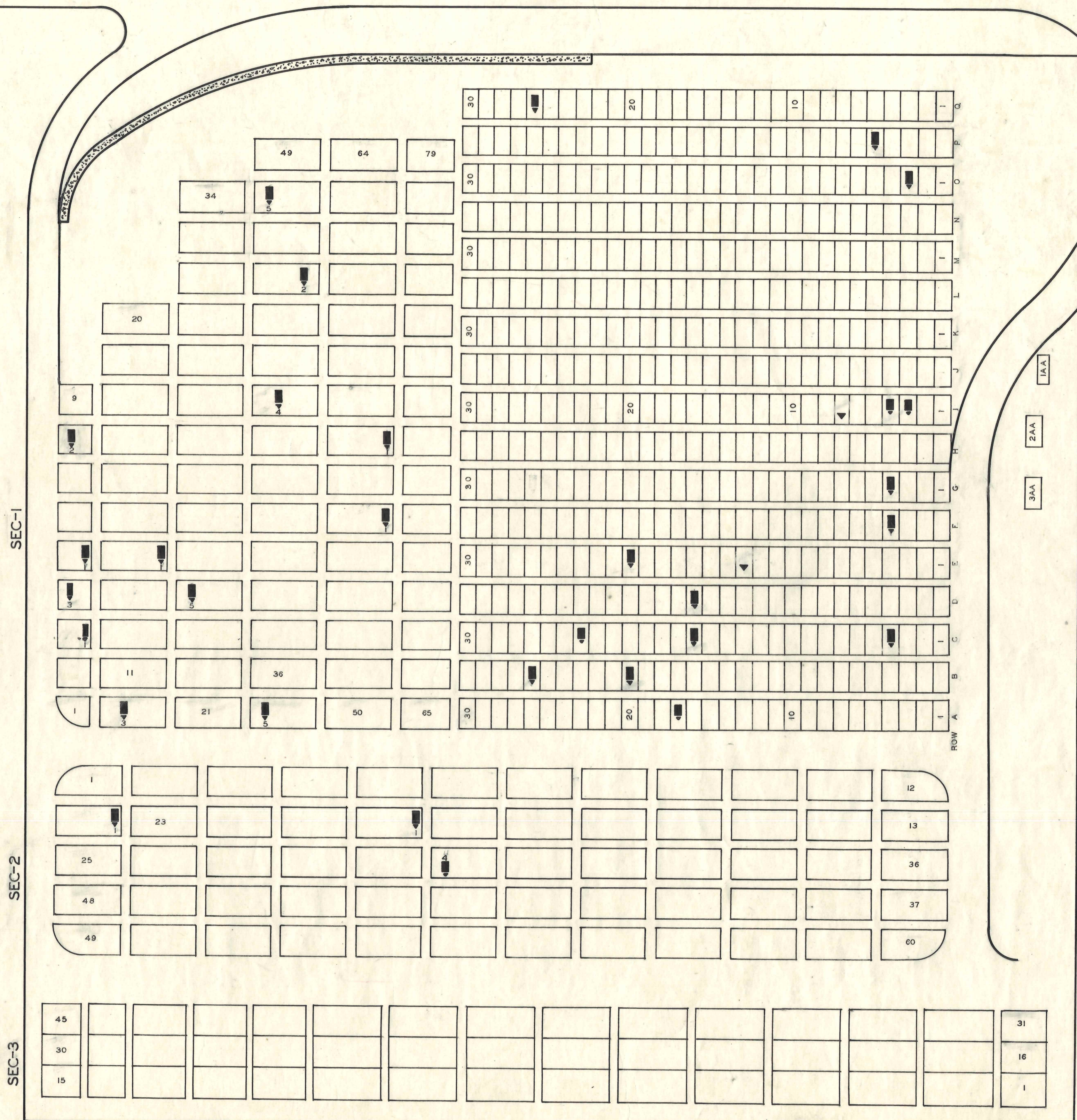

FLORIDA VILLAGE CEMETERY
 HENRY CO FLAT ROCK TWP.
 OFFICIAL PROJECT NOS.
 465-42-3-467 & 665-42-3-232

LEGEND	HISTORY
① REVOLUTIONARY WAR	ISAAC KARSNER TO
② WAR OF 1812	TRUSTEES OF
③ WAR WITH MEXICO	FLORIDA 1868.
④ CIVIL WAR	
⑤ SPANISH-AM. WAR	
⑥ WORLD WAR	

SCALE 1"=20' 3 ACRES

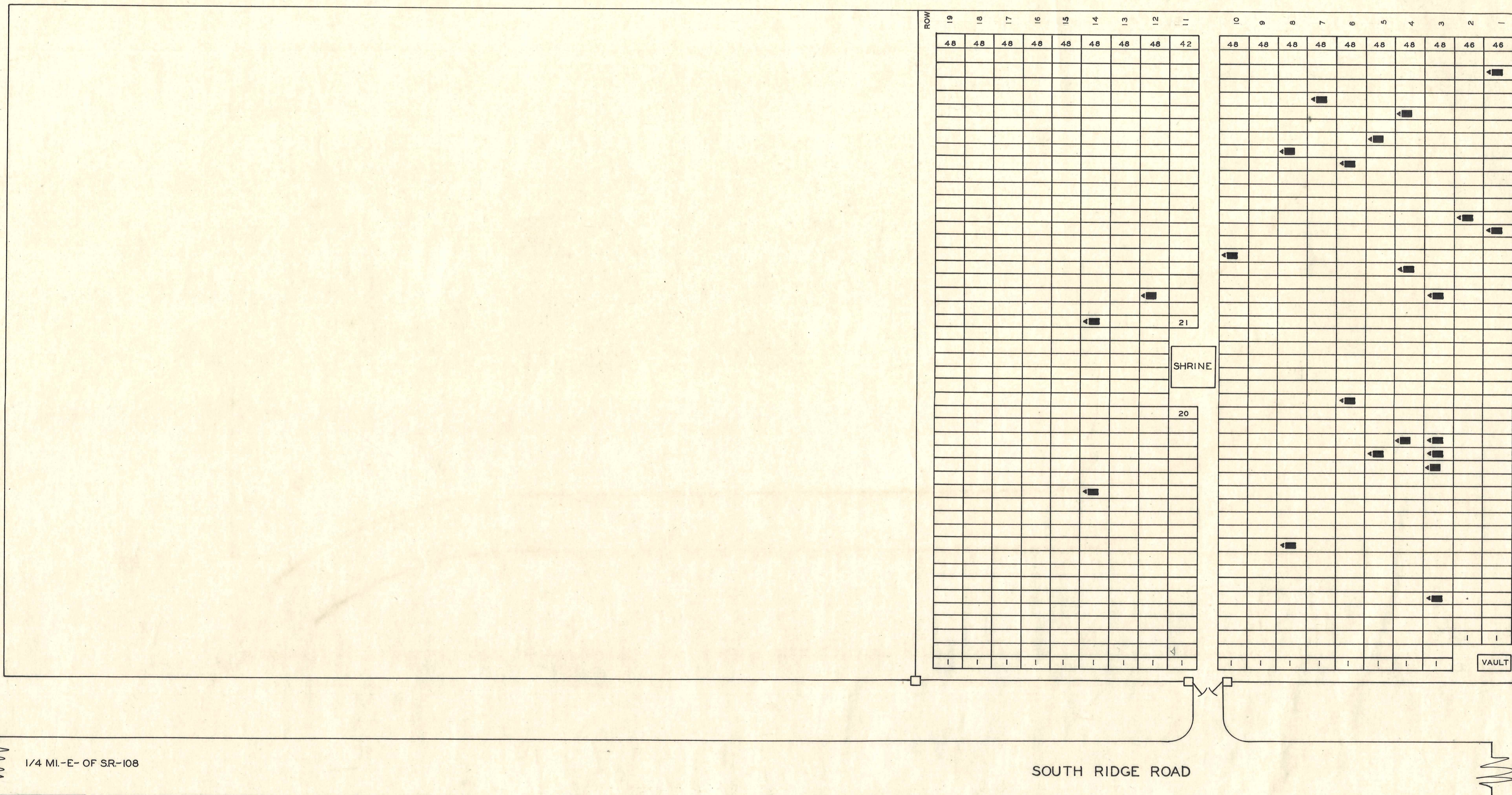
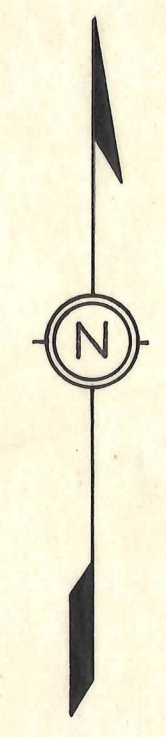

ROW-GRAVE-WAR-NAME

7	44	⑩	BURKHART, WILLIAM
4	43	⑩	BURKHART JOHN
3	18	③	DIEMER, SYLVESTER J.
8	40	⑩	COOK SAMUEL
2	33	③	GERSCHUTZ, IGNATIUS J.
10	32	○	GIESIGE, CHARLES

ROW-GRAVE-WAR-NAME

4	18	⑩	WAGNER JOHN
3	16	⑩	WEAVER JOHN G.
11	2	⑩	WILLIAMS MICHAEL

10	8	⑩	KEMPER, JOSEPH
14	27	⑩	KINSTLE, WENDEL
1	44	③	KLEAR, MARTIN S.
6	39	○	MANGAS, HENRY
5	17	⑩	MELCHER, FRANCIS M.
12	29	⑩	MORAN JOHN
3	6	③	OKULY, HENRY J.
14	14	⑩	OKULY, JOSEPH

1	32	②	SCHWAB, CASPER
4	31	⑩	SCHWAB, MATHIAS
6	21	⑩	SCHWAB, PHILIP C.
3	29	⑩	THOMAS, PETER
5	41	⑩	THOMAS JACOB
3	17	③	WINNOW, URBAN N.

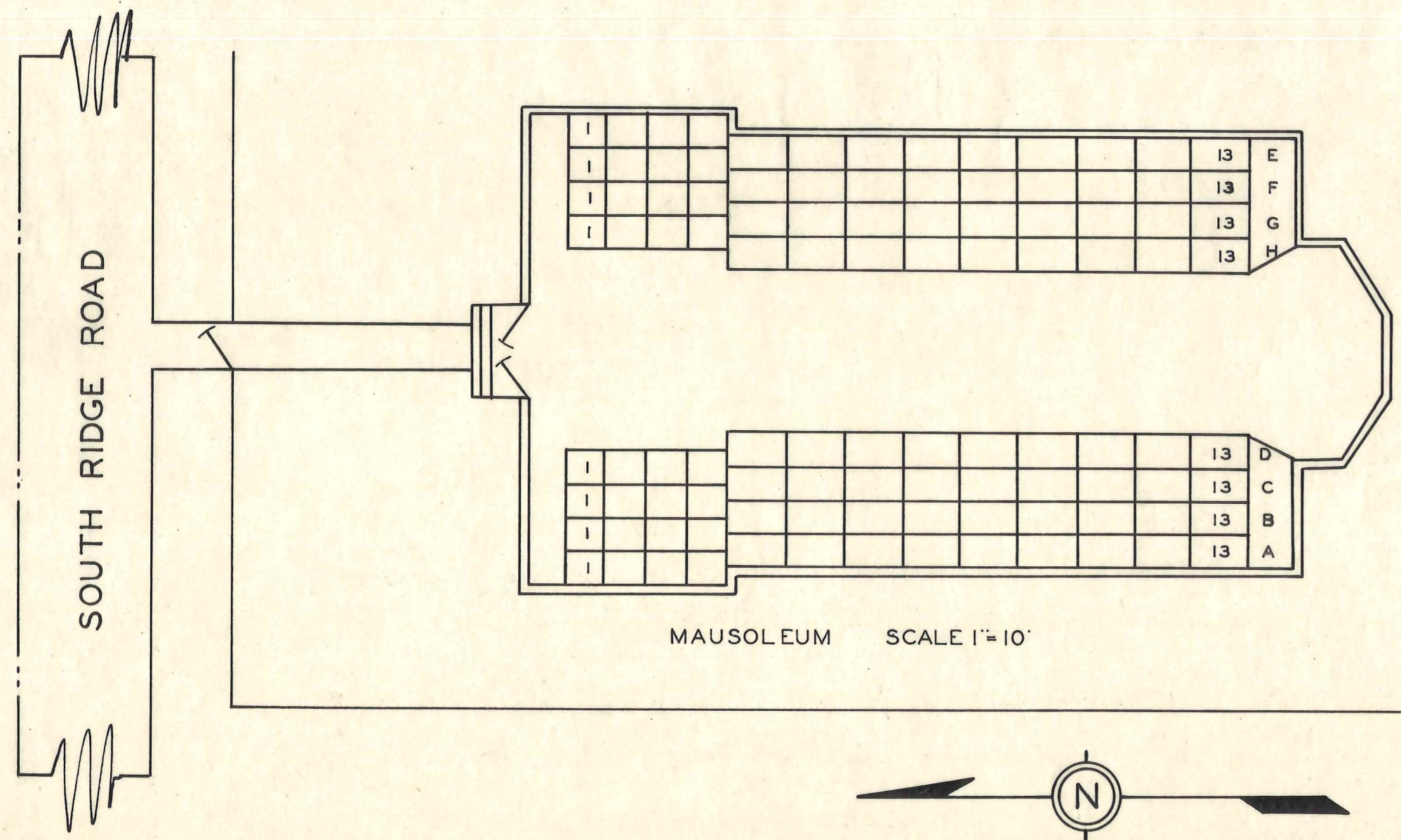

**SACRED HEART
CEMETERY**
HENRY CO. PLEASANT TWP.
OFFICIAL PROJECT NOS.
465-42-3-467 & 665-42-3-232

LEGEND	HISTORY
① REVOLUTIONARY WAR	
⑩ WAR OF 1812	
⑩ WAR WITH MEXICO	
⑩ CIVIL WAR	
② SPANISH-AM. WAR	
③ WORLD WAR	

SCALE 1"=20' 3 ACRES

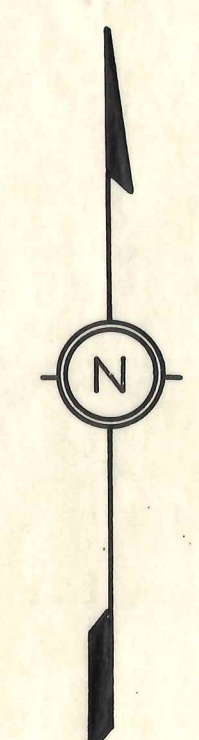
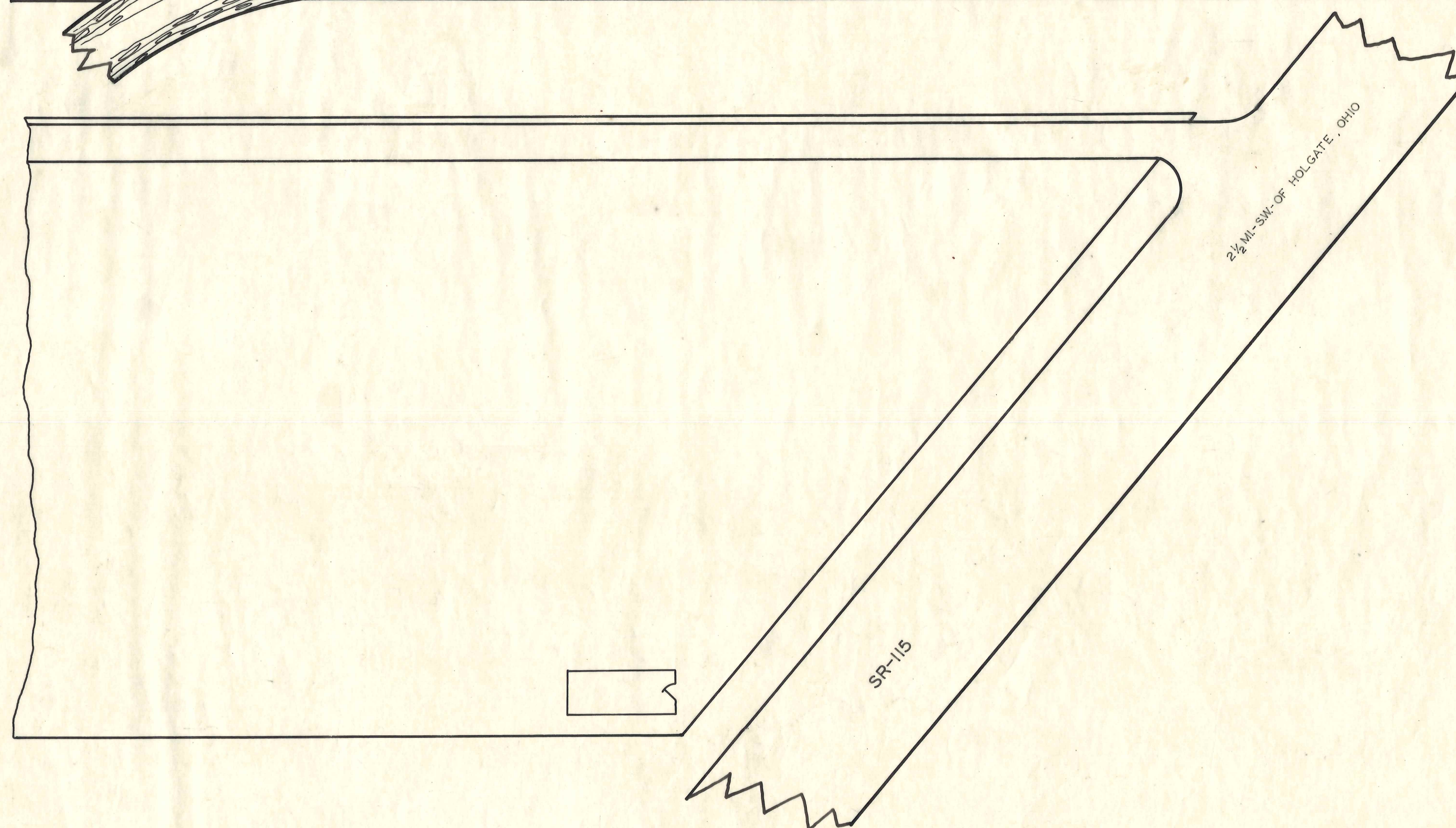
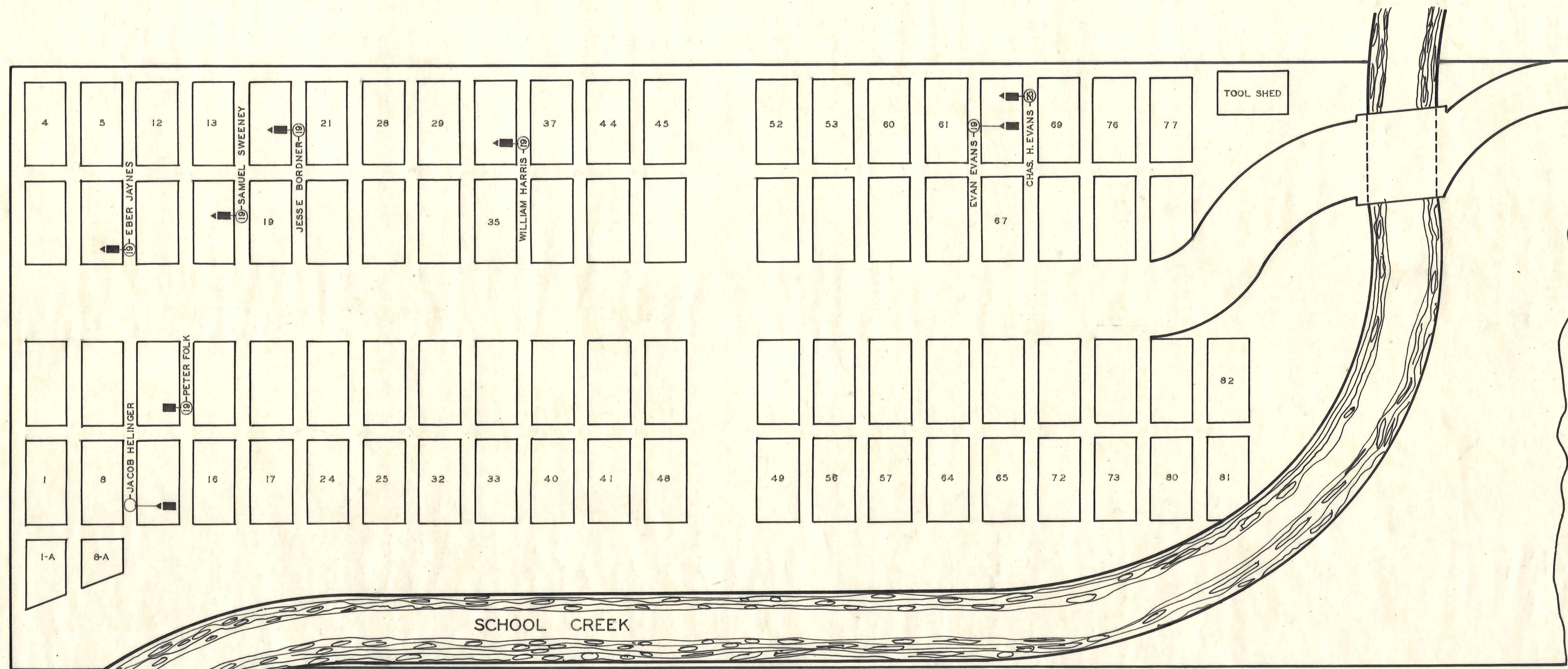

**TOWNSHIP
CEMETERY**
HENRY CO. PLEASANT TWP.
OFFICIAL PROJECT NOS
465-42-3-467 & 665-42-3-232

LEGEND	HISTORY
① REVOLUTIONARY WAR	PETER MANGES
⑩ WAR OF 1812	TO TWP 1892.
⑬ WAR WITH MEXICO	
⑰ CIVIL WAR	
⑳ SPANISH-AM WAR	
㉑ WORLD WAR	

SCALE 1"=20' 2.75 ACRES



COUNTY ROAD

1/2 MI.-S- TO GRELTON OHIO

LICK CREEK

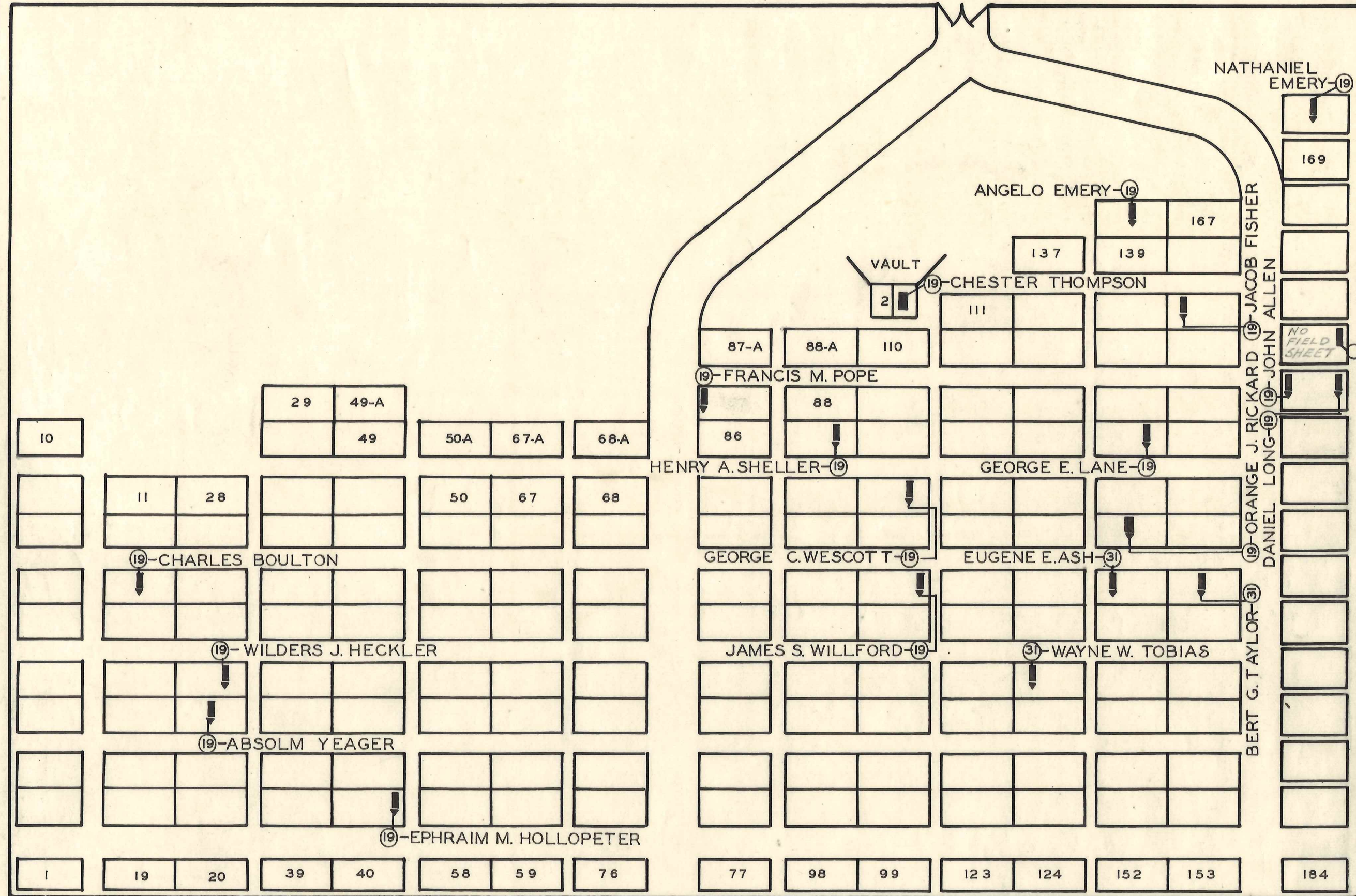

GRELTON CEMETERY
HENRY CO. HARRISON TWP.
OFFICIAL PROJECT NOS.
465-42-3-467 & 665-42-3-232

LEGEND	HISTORY
① REVOLUTIONARY WAR	
② WAR OF 1812	
③ WAR WITH MEXICO	
④ CIVIL WAR	
⑤ SPANISH-AM. WAR	
⑥ WORLD WAR	

SCALE 1"=30' 2.5 ACRES



1 MI.-SW-OF HOLGATE OHIO

LOT-GRAVE-WAR-NAME

UNKNOWN

③ SHONDELL RALPH H.

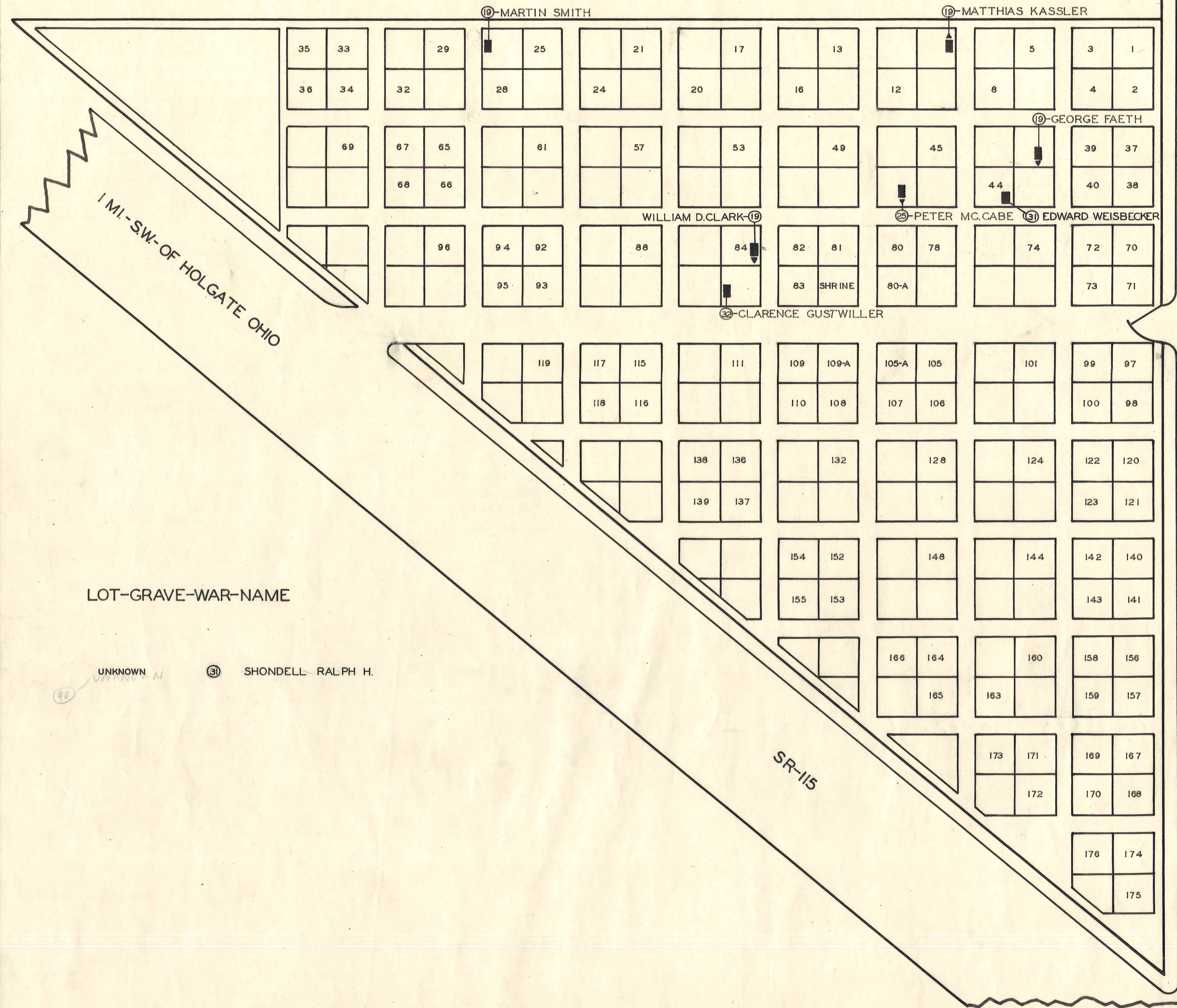

ST. MARYS-CATHOLIC CEMETERY
HENRY CO. PLEASANT TWP.
OFFICIAL PROJECT NOS.
465-42-3-467 & 665-42-3-232

LEGEND	HISTORY
① REVOLUTIONARY WAR	W.F. YOUNG TO I.F.
② WAR OF 1812	HORSTMAN 1.ACRE
③ WAR WITH MEXICO	1893
④ CIVIL WAR	
⑤ SPANISH-AM. WAR	
⑥ WORLD WAR	

SCALE 1"=20' 1.5 ACRES

SEC.-LOT-ROW-GRAVE-WAR-NAME

2	60	2	19	BARHITE , WM.
1	16	24	19	BEAM , JOHN T.
2	33	3	19	BURKE , DAVID
1	8	5	19	BURMAN , SAMUEL S.
1	9	18	19	BENNETT WM.
1	16	5	19	COE , F. R.
2	13	3	19	CRAMPTON , JOSEPH
1	4	10	19	CURTIS , DANIEL
2	59	1	19	DELANOY , PETER H.
1	15	10	○	DICKERHOFF , SAMUEL
2	36	1	19	FACKLER , EMANUEL
1	6	1	○	FALKNER , GEORGE
2	20	3	19	FYE , WILLIAM H.
2	76	4	19	FOX JOHN
1	3	8	19	HAMLER , ALEXANDER
1	4	9	○	HASHBARGER , E. F.
2	12	2	19	HENRY , WILLIAM A.
1	19	16	19	HOLLINSHEAD , PHILIP
1	7	3	19	JONES , ENOS M.
1	19	33	19	KEITH , JOSIAH L.
2	81	1	25	KIMBERLEY , EMAN. S.
1	14	5	19	LOWE , PHILIP
2	14	3	19	LOWERY , GEO. W.
2	84	1	19	MATTOX , JAMES H.
2	3	2	31	MC INTIRE , WARREN L.
1	3	5	19	METHAM , PREN.
1	9	3	19	PATTERSON ANDW.
2	26	5	19	PORTER J. S.
2	87	3	25	REESE , CHARLES
2	17	2	19	SHARTZER , STEPHEN
2	68	4	19	SOUTH JOHN
1	18	1	19	WILLIS , WILLIAM
1	19	18	19	WOLF , JACOB
2	2	6	19	YOUNG WILLIAM P.
2	2	4	19	YOUNG GEORGE W.

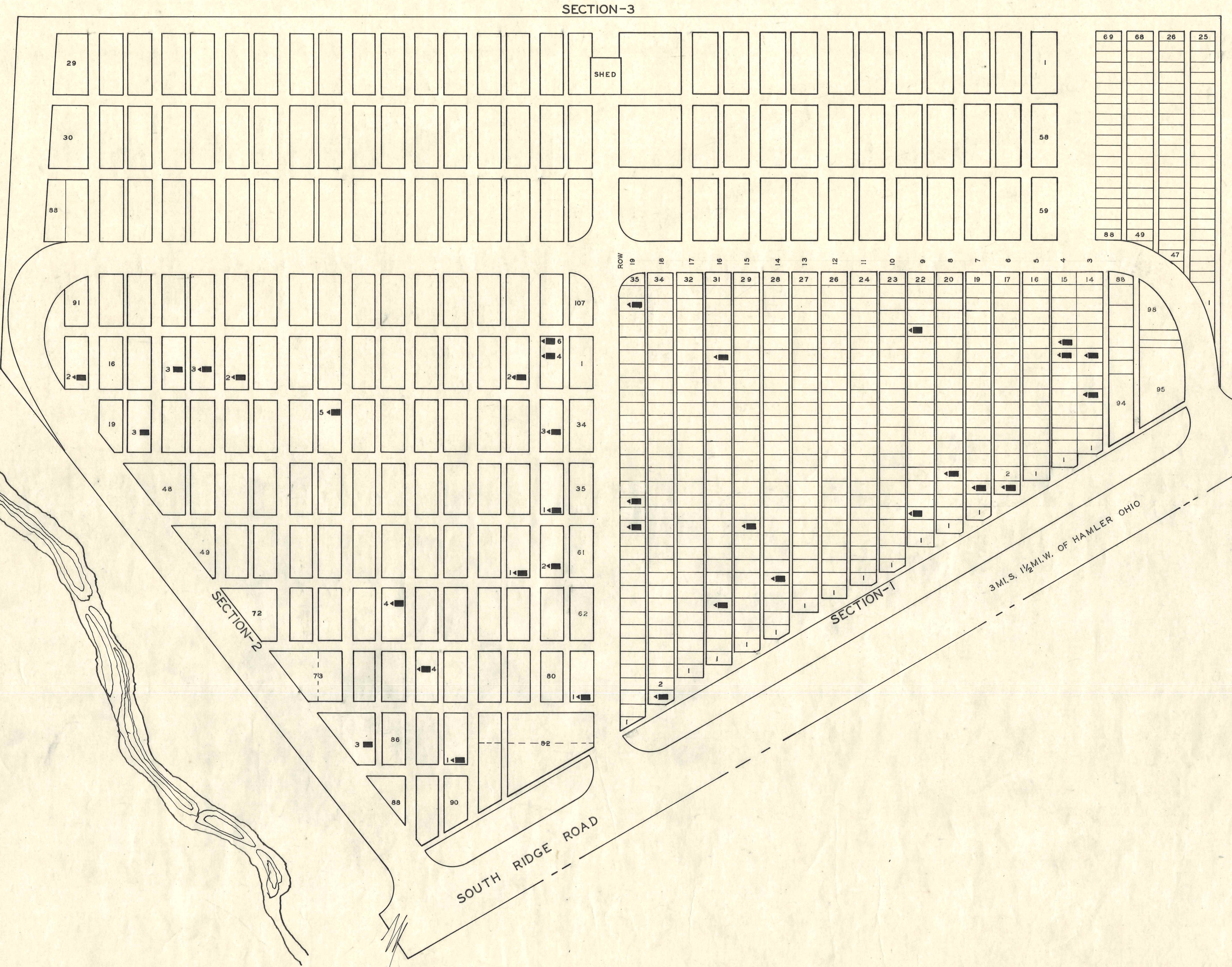
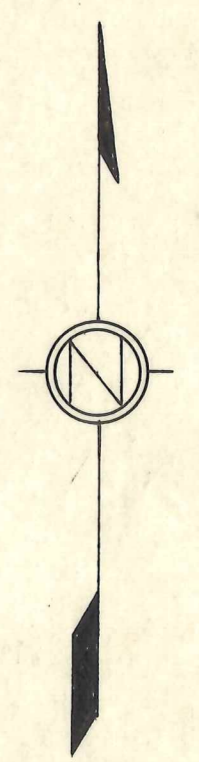

**MARION TWP.
CEMETERY**

HENRY CO. MARION TWP.
OFFICIAL PROJECT NOS
465-42-3-467 & 665-42-3-232

LEGEND	HISTORY
① REVOLUTIONARY WAR	MARION TWP.
19 WAR OF 1812	ACQUIRED FROM:
19 WAR WITH MEXICO	E. G. STEVENS-1870
19 CIVIL WAR	I. B. STEVENS-1905
25 SPANISH-AM WAR	DAVID ROBERTS-1935
31 WORLD WAR	

SCALE 1"=20' 2.5 ACRES

LIBERTY CENTER
2. MI.W. OF
COUNTY ROAD

SEC.-2

SEC.-1

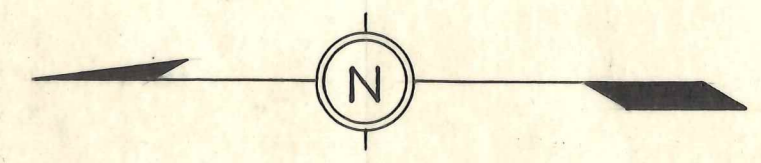
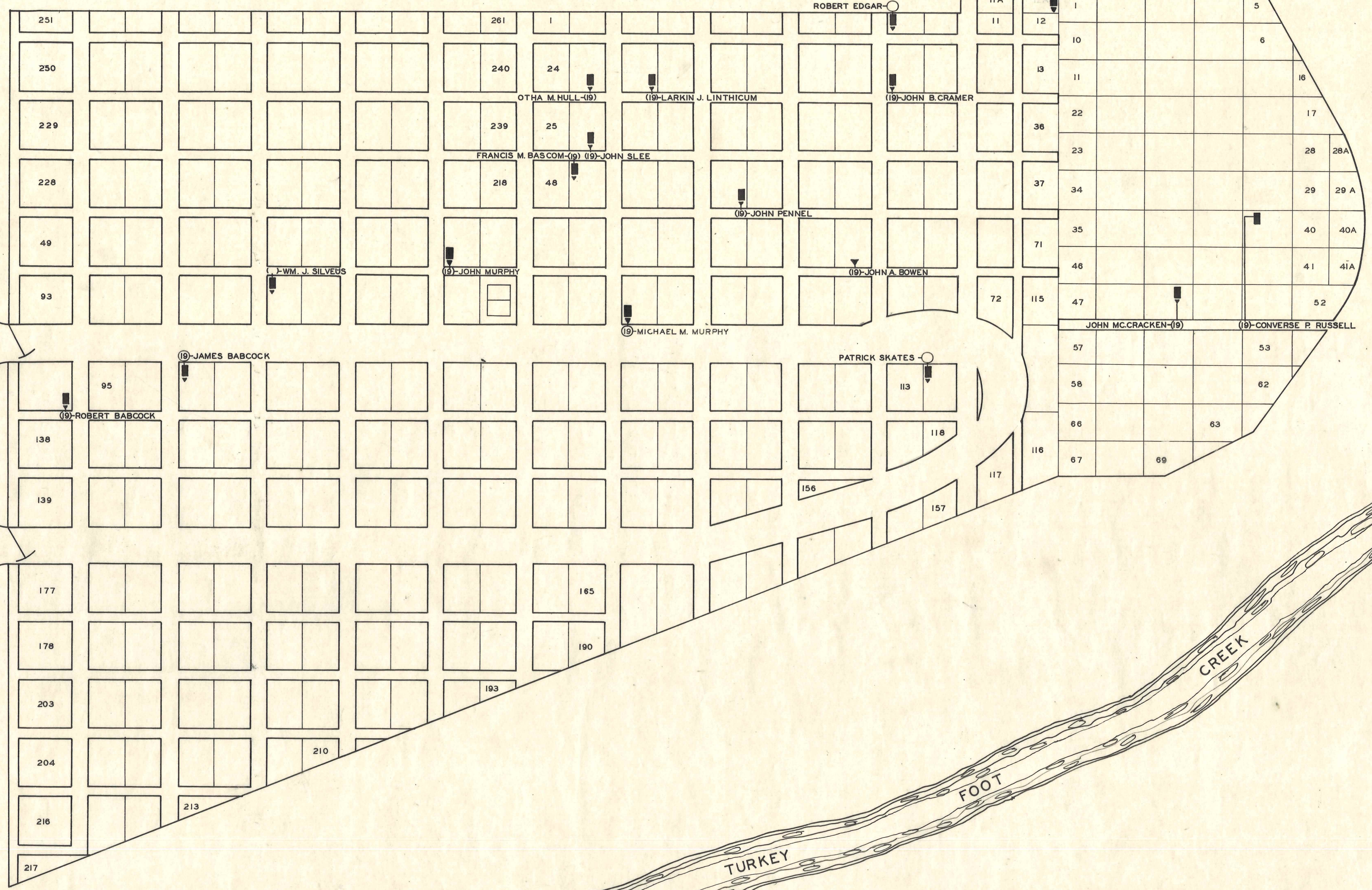

MORRISON CEMETERY
HENRY CO. LIBERTY TWP.
OFFICIAL PROJECT NOS
465-42-3-467 & 665-42-3-232

LEGEND	HISTORY
① REVOLUTIONARY WAR	J.H.MORRISON TO
② WAR OF 1812	TWP 1881 & 1889.
③ WAR WITH MEXICO	GEO.G.MORRISON
④ CIVIL WAR	TO TWP 1928.
⑤ SPANISH-AM WAR	
⑥ WORLD WAR	

SCALE 1"=20' 2.50 ACRES

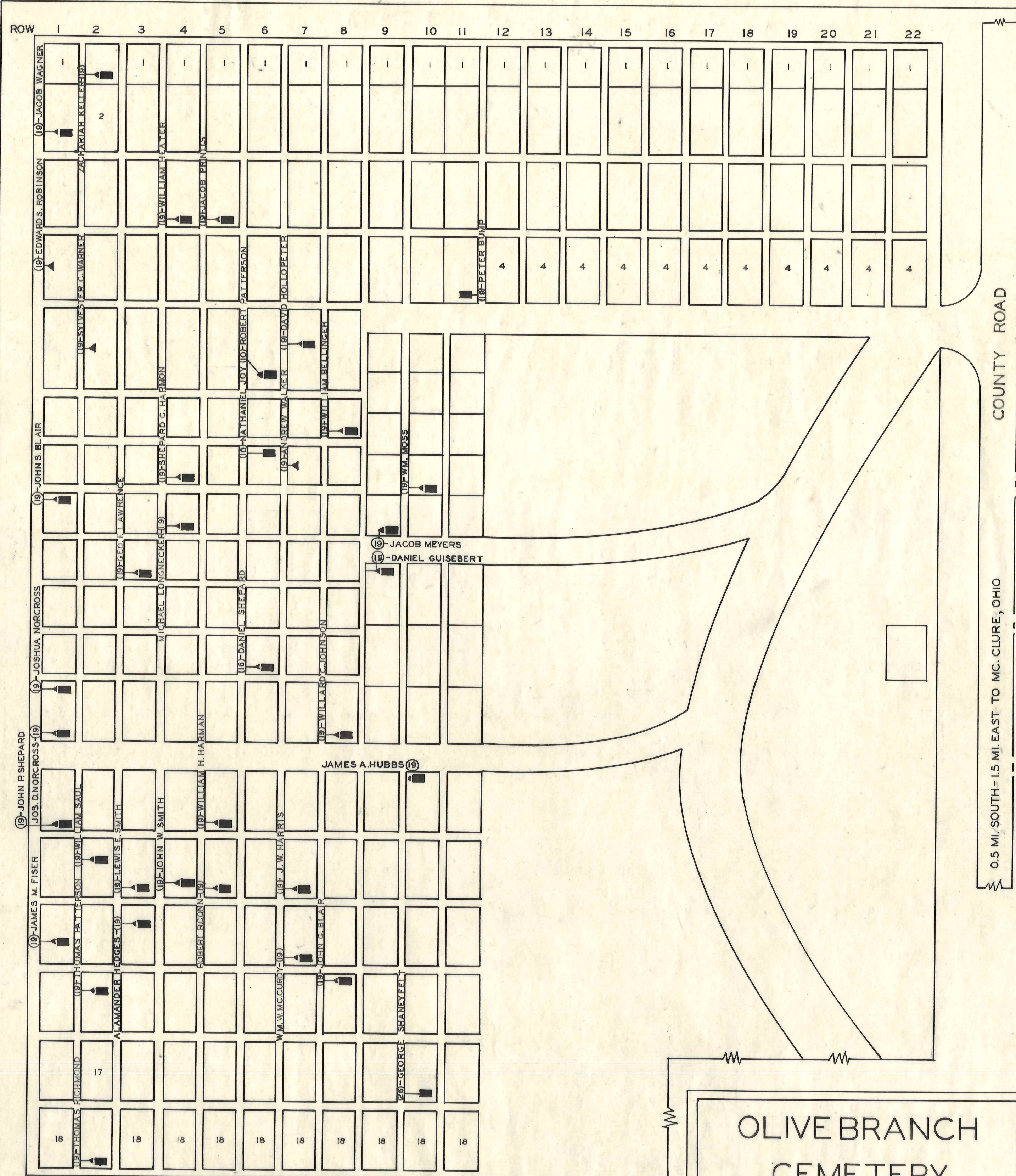

**OLIVE BRANCH
CEMETERY**

HENRY CO. DAMASCUS TWP.
OFFICIAL PROJECT NO.S
465-42-3-467 & 665-42-3-232

LEGEND	HISTORY
① REVOLUTIONARY WAR	WM.CROMWELL TO
② WAR OF 1812	OLIVE BRANCH
③ WAR WITH MEXICO	CLASS OF MECHURCH
④ CIVIL WAR	1874.
⑤ SPANISH-AM WAR	
⑥ WORLD WAR	

SCALE 1"=20' 2.25 ACRES

COUNTY ROAD
0.5 MI. SOUTH - 1.5 MI. EAST TO MC. CLURE, OHIO

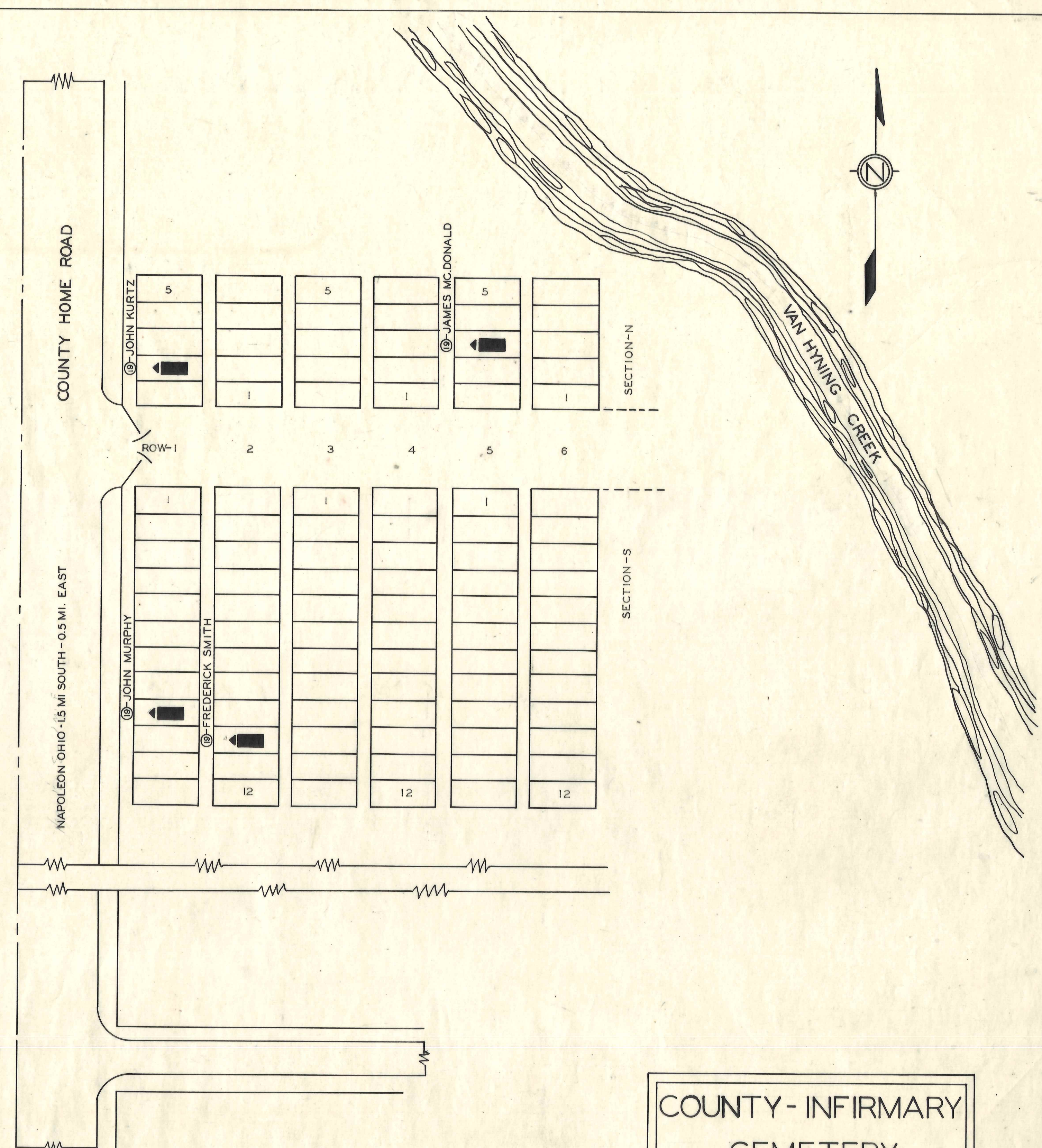

**COUNTY - INFIRMARY
CEMETERY**

HENRY CO. NAPOLEON TWP.
OFFICIAL PROJECT NO.S
465-42-3-467 & 665-42-3-232

LEGEND	HISTORY
① REVOLUTIONARY WAR	PART OF HENRY
② WAR OF 1812	COUNTY FARM.
③ WAR WITH MEXICO	
④ CIVIL WAR	
⑤ SPANISH-AM WAR	
⑥ WORLD WAR	

SCALE 1"=10' 1.25 ACRES

COUNTY HOME ROAD
NAPOLEON OHIO - 1.5 MI SOUTH - 0.5 MI. EAST

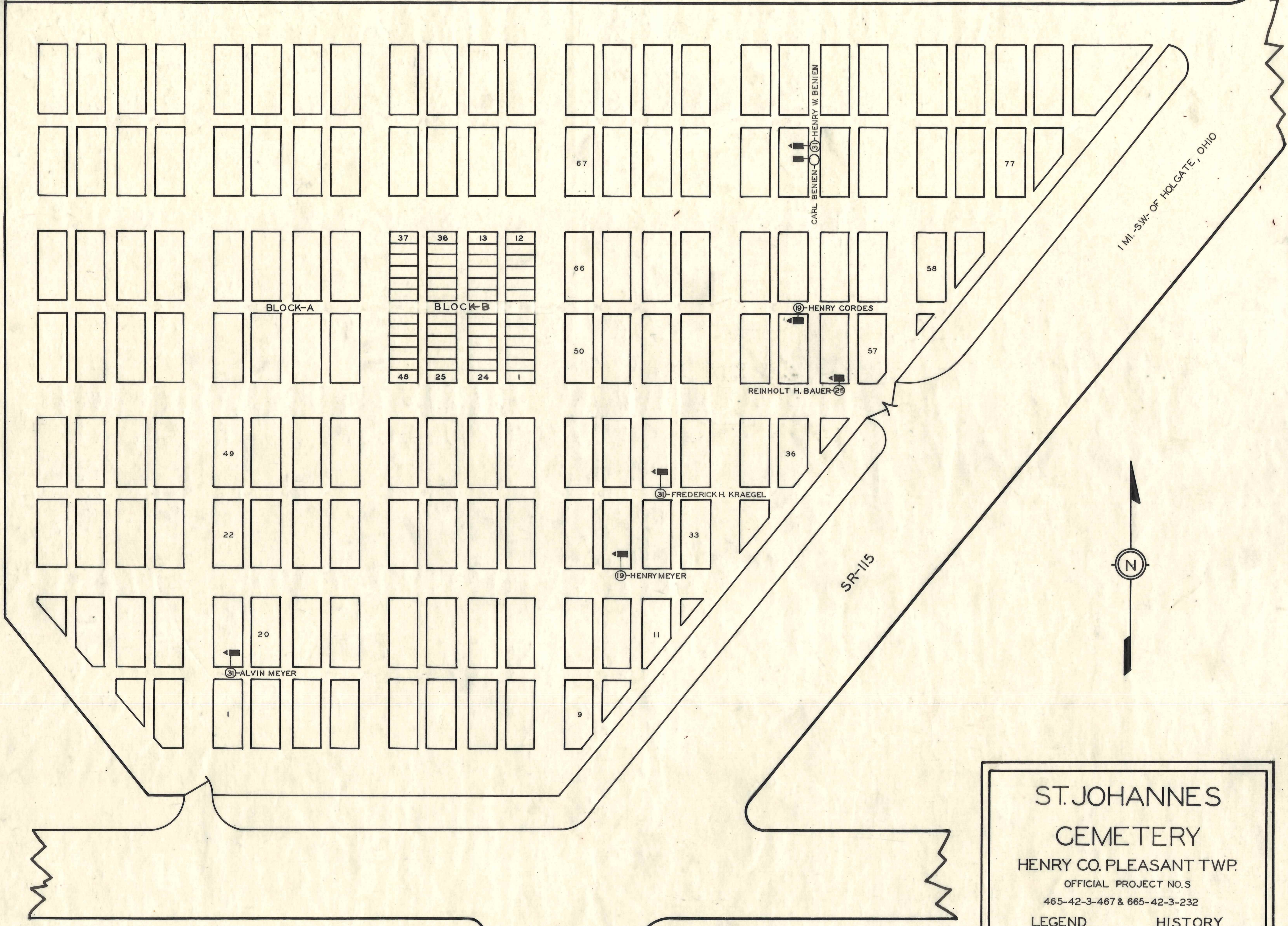

**ST. JOHANNES
CEMETERY**
HENRY CO. PLEASANT TWP.
OFFICIAL PROJECT NO. 5
465-42-3-467 & 665-42-3-232

LEGEND	HISTORY
① REVOLUTIONARY WAR	A.E. YOUNG TO EVAN.
② WAR OF 1812	LUTH. CHURCH 1895.
③ WAR WITH MEXICO	
④ CIVIL WAR	
⑤ SPANISH-AM WAR	
⑥ WORLD WAR	

SCALE 1"=20' 2.25 ACRES

ROW-GRAVE-WAR-NAME

3	MEM.	⑩	ANGEL, DANIEL W.
1	2	○	GREEN, JOHN
6	10	⑩	MAIN, HIRAM
7	12	○	MASTEN, JOHN
1	4	○	ROWLAND, JAMES
1	MEM.	⑩	ROWLAND, SILAS
12	18	⑩	SIMMONS JACOB R.
6	9	⑩	WILCOX STEWARD

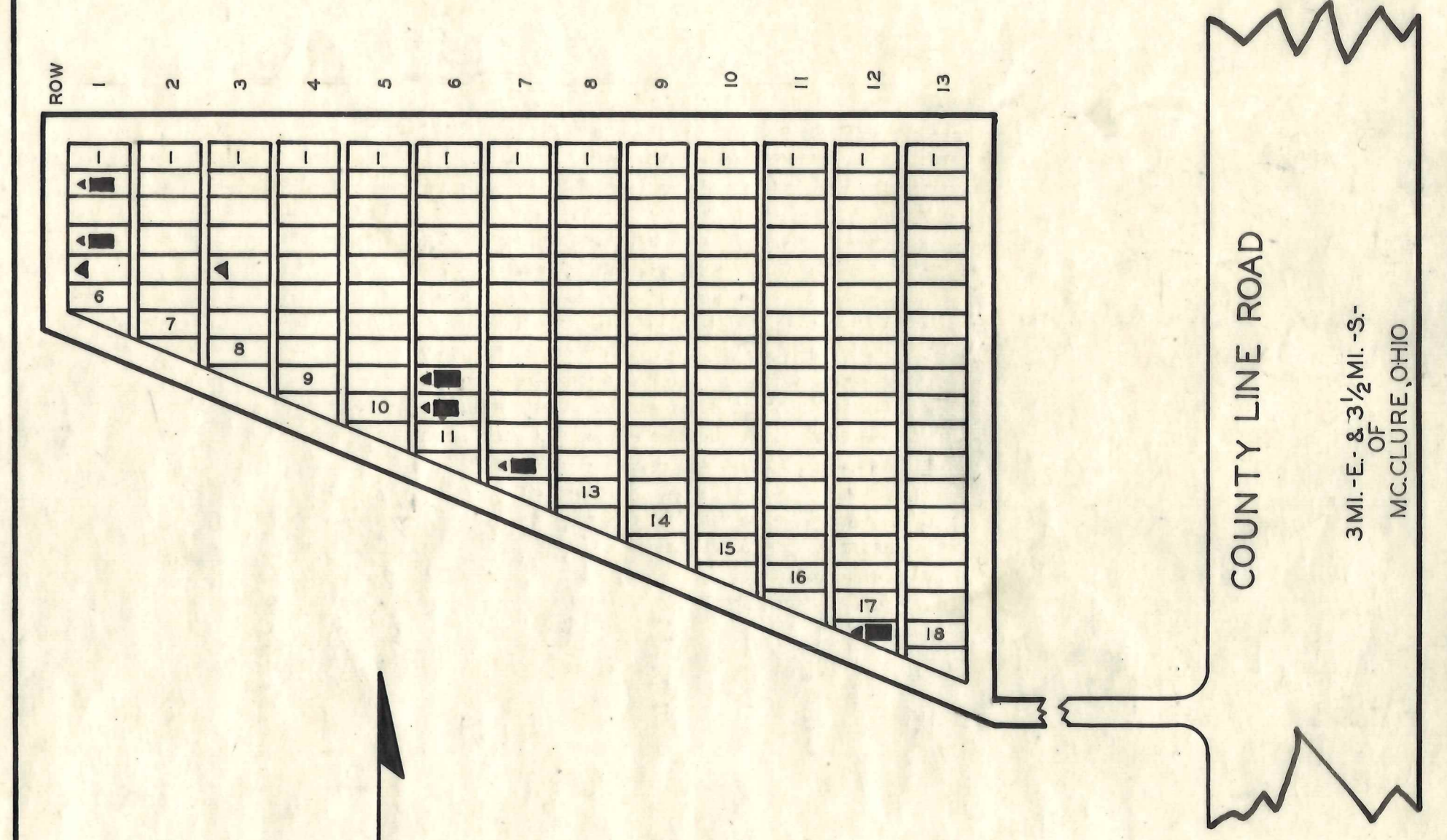

**OLD ANGEL
CEMETERY**
HENRY CO. RICHFIELD TWP.
OFFICIAL PROJECT NO. 5
465-42-3-467 & 665-42-3-232

LEGEND	HISTORY
① REVOLUTIONARY WAR	F.C. STRETCHBERRY
② WAR OF 1812	TO TWP 1902.
③ WAR WITH MEXICO	
④ CIVIL WAR	
⑤ SPANISH-AM WAR	
⑥ WORLD WAR	

SCALE 1"=20' 0.25 ACRES

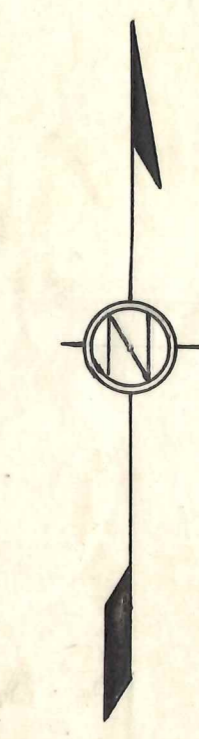
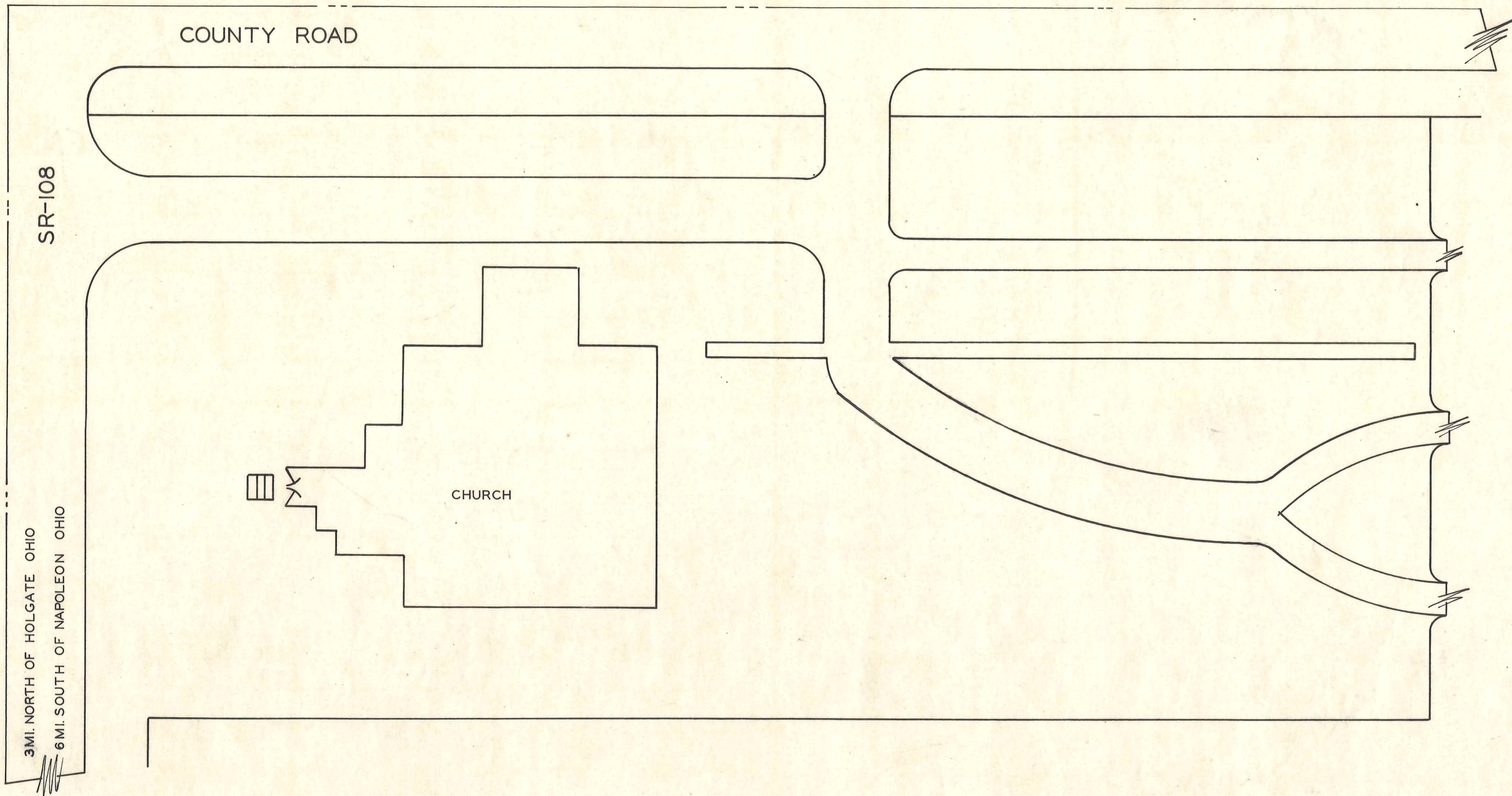

⑩-GEORGE A. RETTIG																														
1	12	24	25	36	37	48	49	60	61	73	84	85	96	97	108	109	120	121	132	133	144	145	156	157	168	169	180	181		
⑩-FRED WAHL																														
14										71																				
⑩-JACOB FRANZ																														
6	7	18	19	30	31	42	43	54	55	66	67	78	79	90	91	102	103	114	115	126	127	138	139	150	151	162	163	174	175	186

ST. JOHNS-REFORMED
CEMETERY
HENRY CO. FLATROCK TWP.
OFFICIAL PROJECT NOS.
465-42-3-467 & 665-42-3-232

LEGEND	HISTORY
① REVOLUTIONARY WAR	TRUSTEES OF CEM.
⑩ WAR OF 1812	ASS'N. TO ST. JOHN
⑥ WAR WITH MEXICO	REFORMED CHURCH
⑨ CIVIL WAR	
② SPANISH-AM. WAR	
③ WORLD WAR	

SCALE 1"=20' 2.5 ACRES

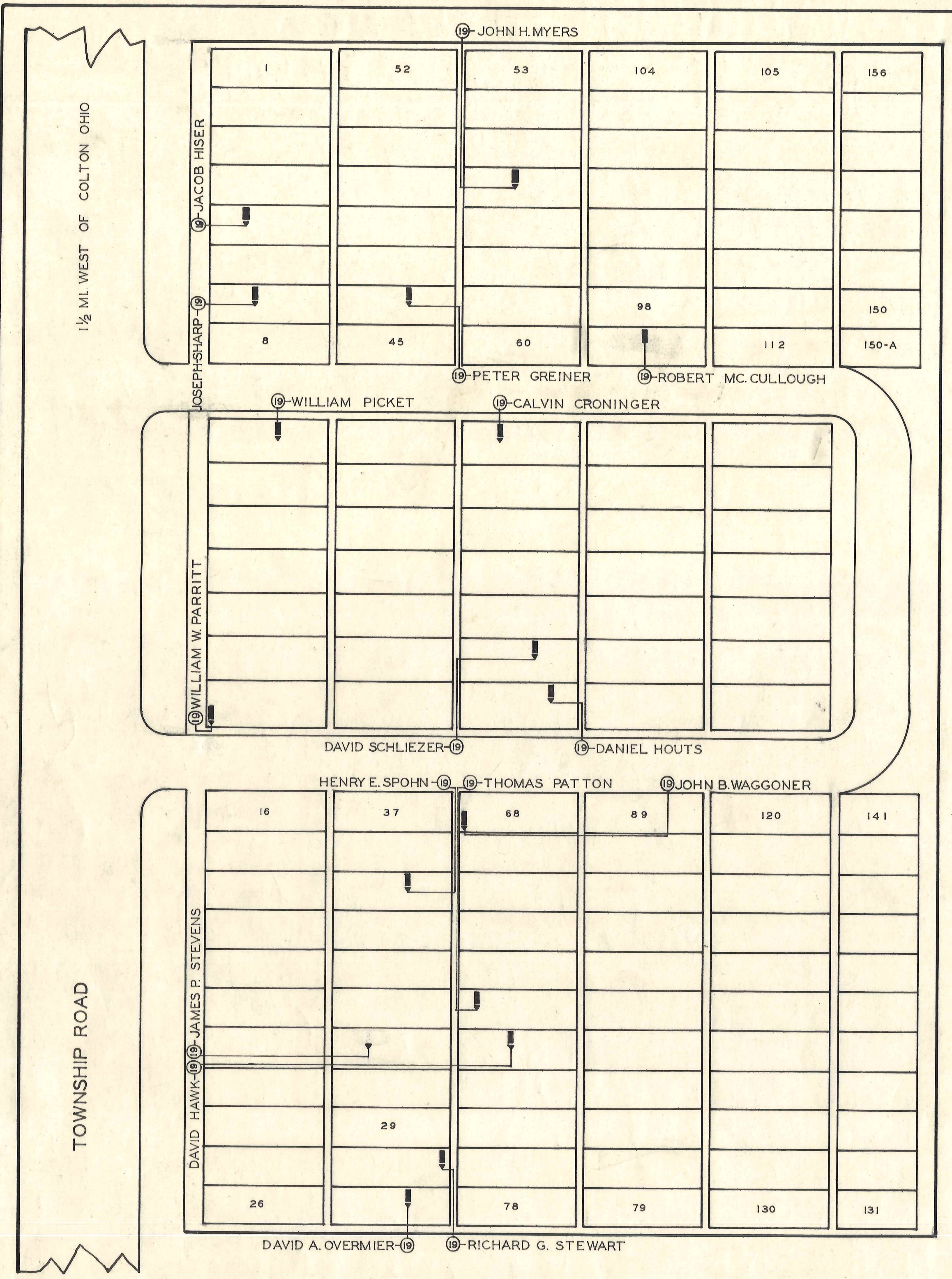

**UNION-MOHLER
CEMETERY**
HENRY CO. WASHINGTON TWP.
OFFICIAL PROJECT NOS.
465-42-3-467 & 665-42-3-232

LEGEND	HISTORY
① REVOLUTIONARY WAR	ISAAC MOHLER TO
② WAR OF 1812	TRUSTEES OF UNION
③ WAR WITH MEXICO	CEMETERY 1853&1874
④ CIVIL WAR	
⑤ SPANISH-AM. WAR	
⑥ WORLD WAR	

SCALE 1"=20' 1.5 ACRES

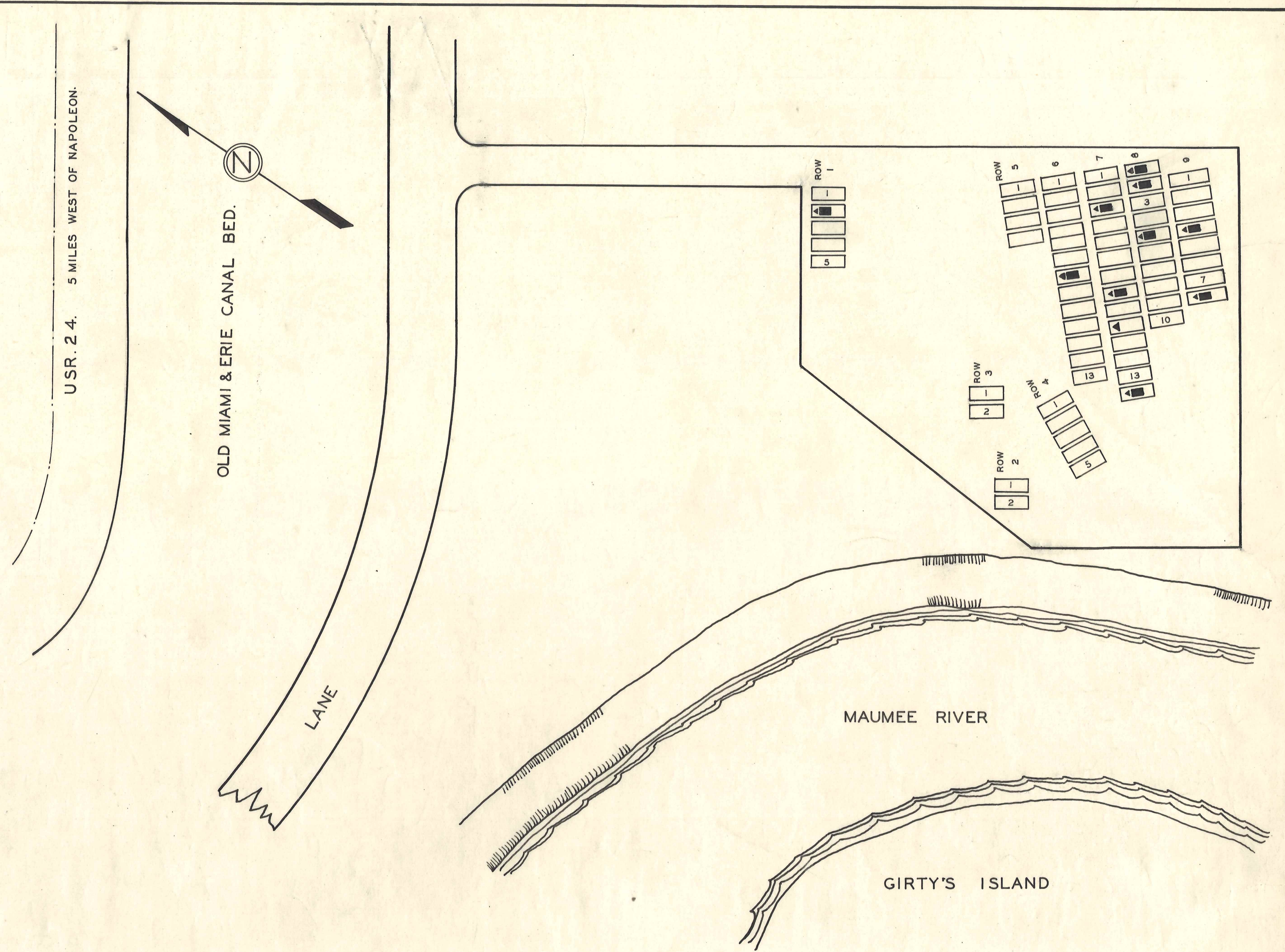

ROW-GRAVE-WAR-NAME

6	7	○	BISSONNETTE FRANK
7 MEM.	10	⑩	GUNN CYRUS D.
7	3	①	GUNN ELIJAH
7	8	②	GUNN ELIJAH
8	2	③	HEATH ALVERO
8	1	④	HEATH CYRENUS
8	5	⑤	HEATH JOSEPH
9	8	⑥	LOWRY GEORGE O.
7	14	⑦	MORSE ORIN
9	4	⑧	WILSON ABRAHAM V.
1	2	⑨	WILSON HENRY

**GUNN
CEMETERY**
HENRY CO. FLATROCK TWP.
OFFICIAL PROJECT NOS.
465-42-3-467 & 665-42-3-232

LEGEND	HISTORY
① REVOLUTIONARY WAR	PRIVATE CEMETERY
② WAR OF 1812	ON FARM OWNED BY
③ WAR WITH MEXICO	R.H.CUADES.
④ CIVIL WAR	
⑤ SPANISH-AM WAR	
⑥ WORLD WAR	

SCALE 1"=20' 0.5 ACRE

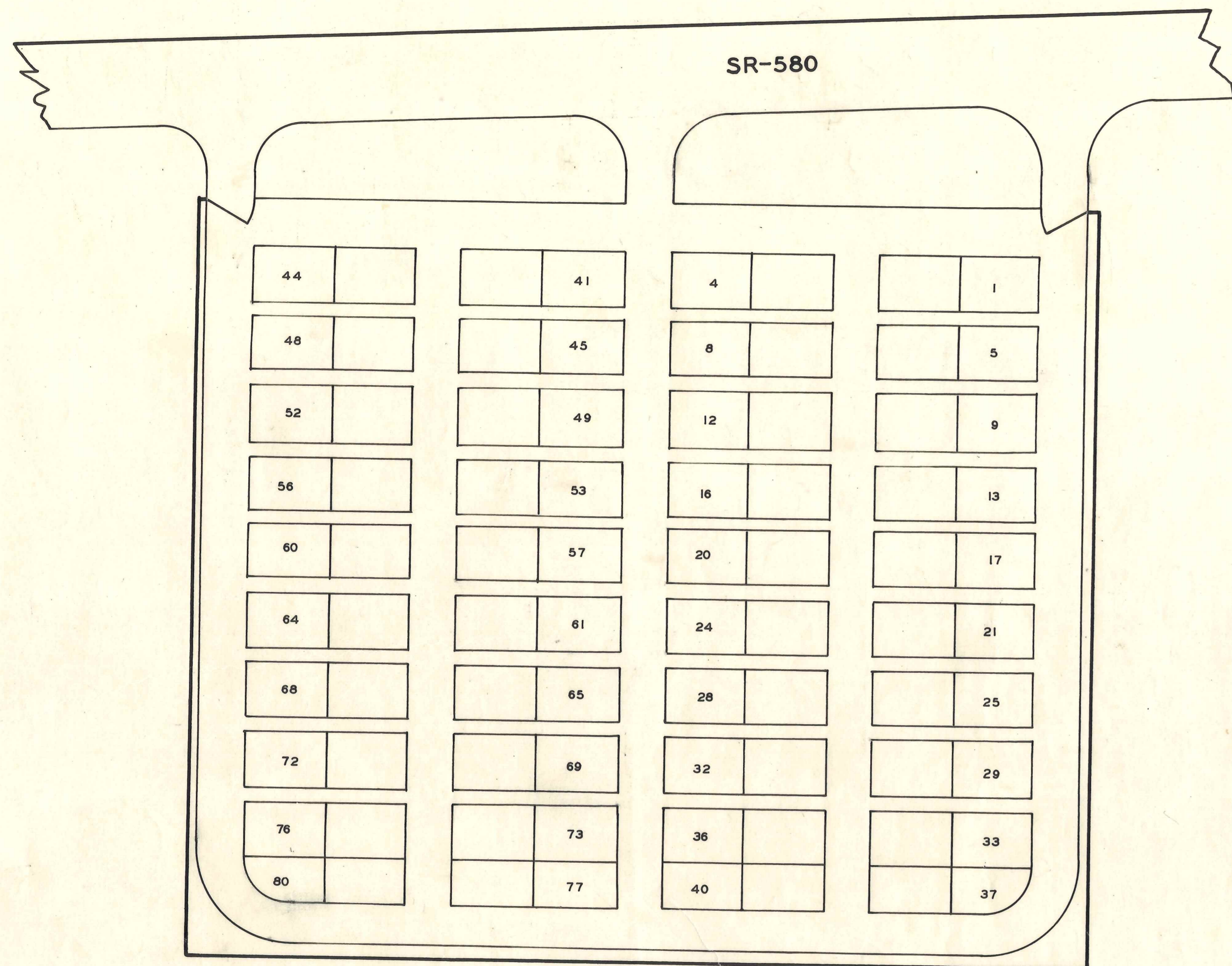
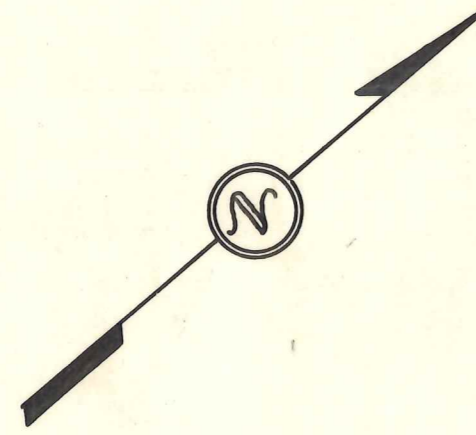

SR-580

**ZION
CEMETERY**
HENRY CO. RIDGEVILLE TWP.
OFFICIAL PROJECT NOS.
465-42-3-467 & 665-42-3-232

LEGEND	HISTORY
① REVOLUTIONARY WAR	FRED REINKING TO
⑩ WAR OF 1812	GERMAN LUTH. ZION
⑫ WAR WITH MEXICO	CHURCH 1904.
⑬ CIVIL WAR	
⑮ SPANISH-AM WAR	
⑳ WORLD WAR	

SCALE 1"=20' 1. ACRE

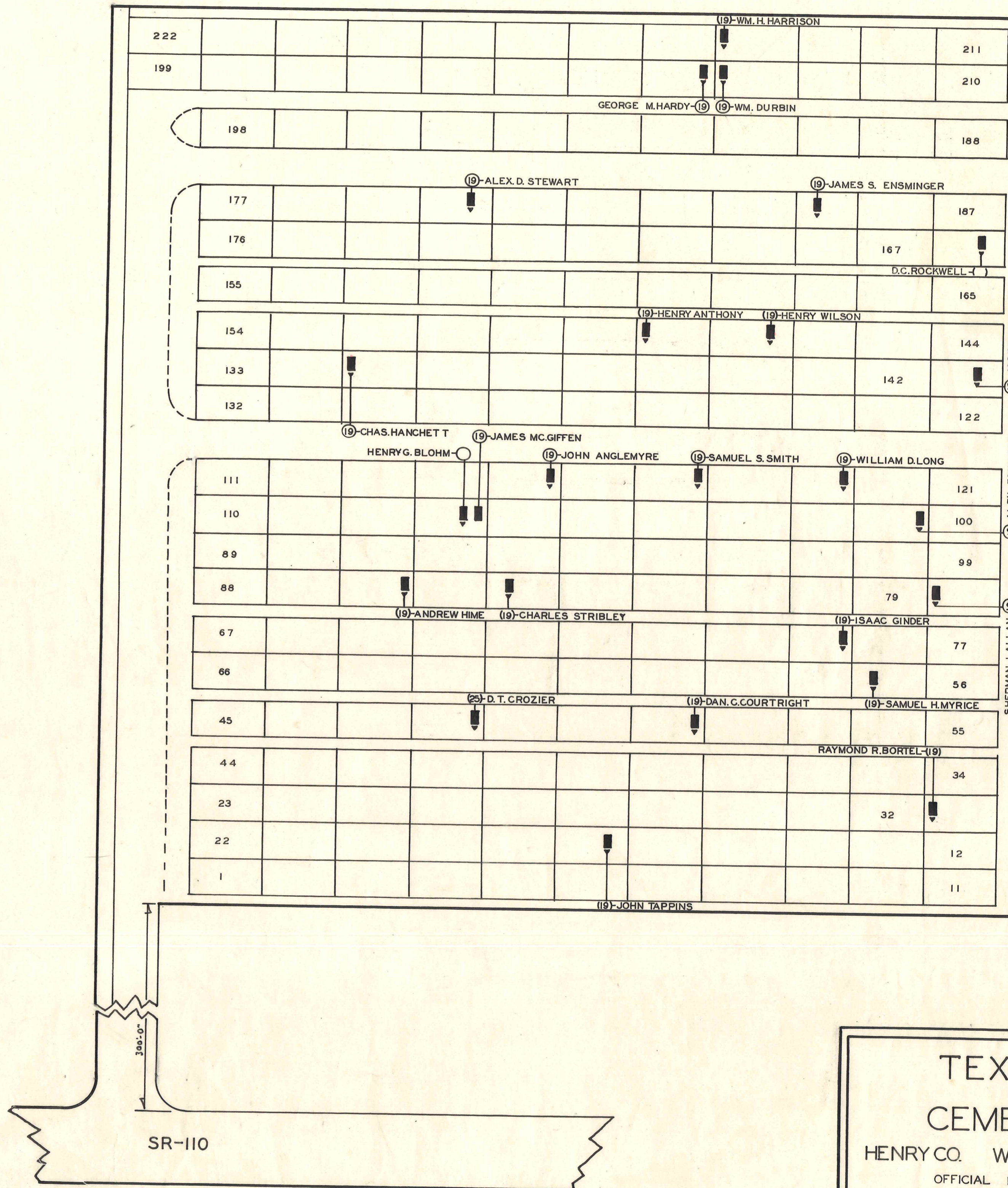
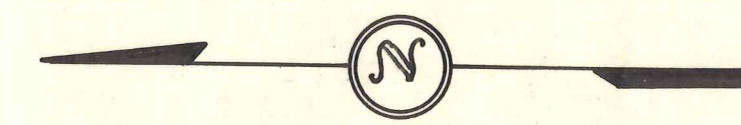

SR-110

**TEXAS
CEMETERY**
HENRY CO. WASHINGTON TWP.
OFFICIAL PROJECT NOS.
465-42-3-467 & 665-42-3-232

LEGEND	HISTORY
① REVOLUTIONARY WAR	JAMES DURBIN & WM.
⑩ WAR OF 1812	SHEFFIELD TO TEXAS
⑫ WAR WITH MEXICO	CEMETERY ASS'N.
⑬ CIVIL WAR	1860.
⑮ SPANISH-AM WAR	
⑳ WORLD WAR	

SCALE 1"=20' 1.5 ACRES

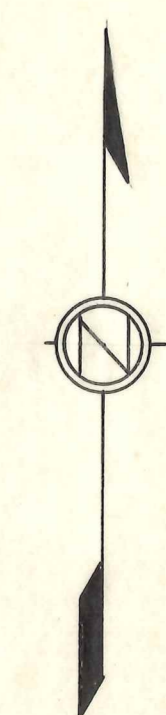
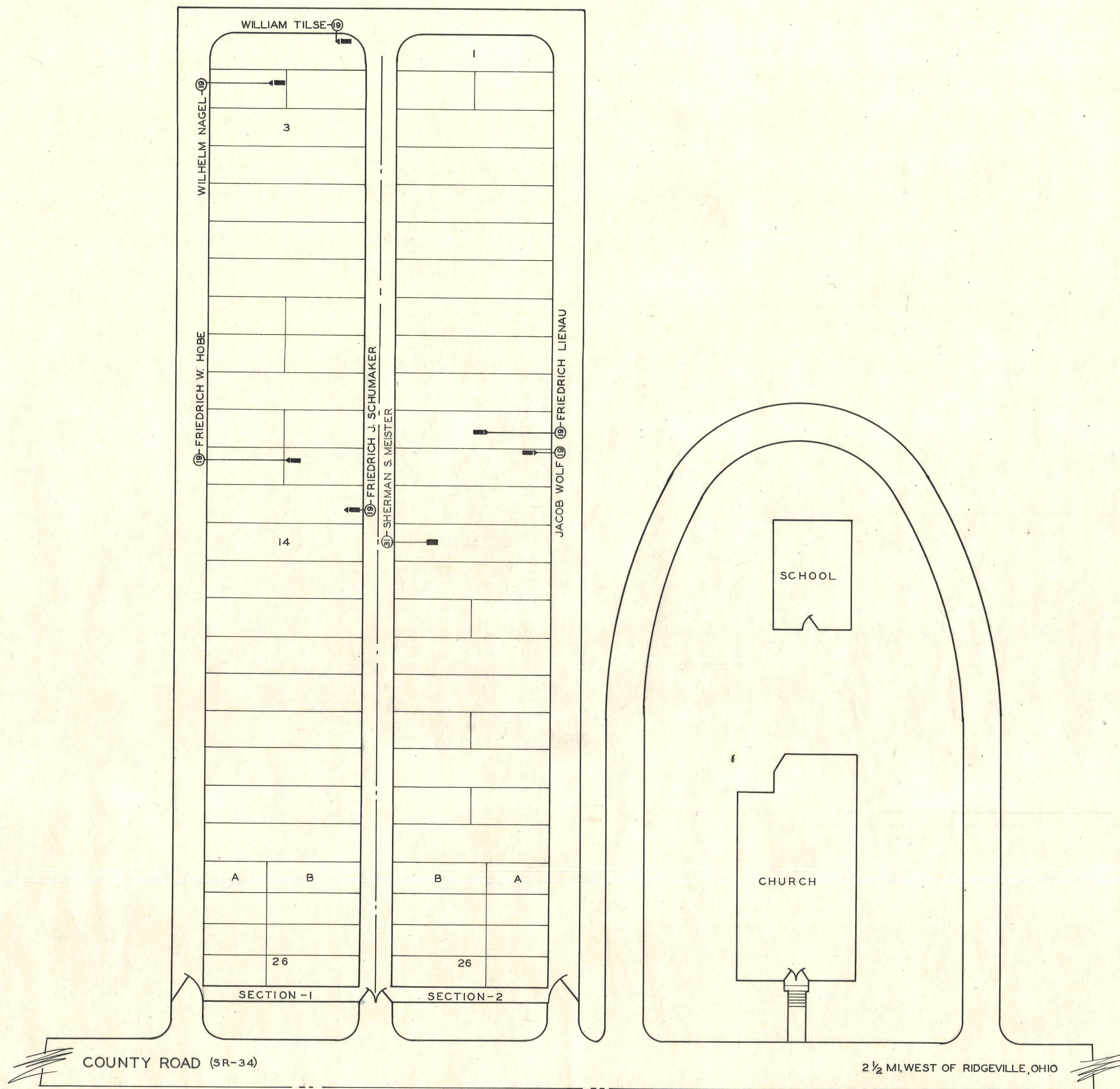

ST. JOHNS-LUTHERAN CEMETERY
 HENRY CO. RIDGEVILLE TWP.
 OFFICIAL PROJECT NOS.
 465-42-3-467 & 665-42-3-232

LEGEND	HISTORY
① REVOLUTIONARY WAR	CARL LILSE TO
② WAR OF 1812	TRUSTEES OF
③ WAR WITH MEXICO	LUTH. SOCIETY
④ CIVIL WAR	IN 1895
⑤ SPANISH-AM. WAR	
⑥ WORLD WAR	

SCALE 1"=20' 1.5 ACRES

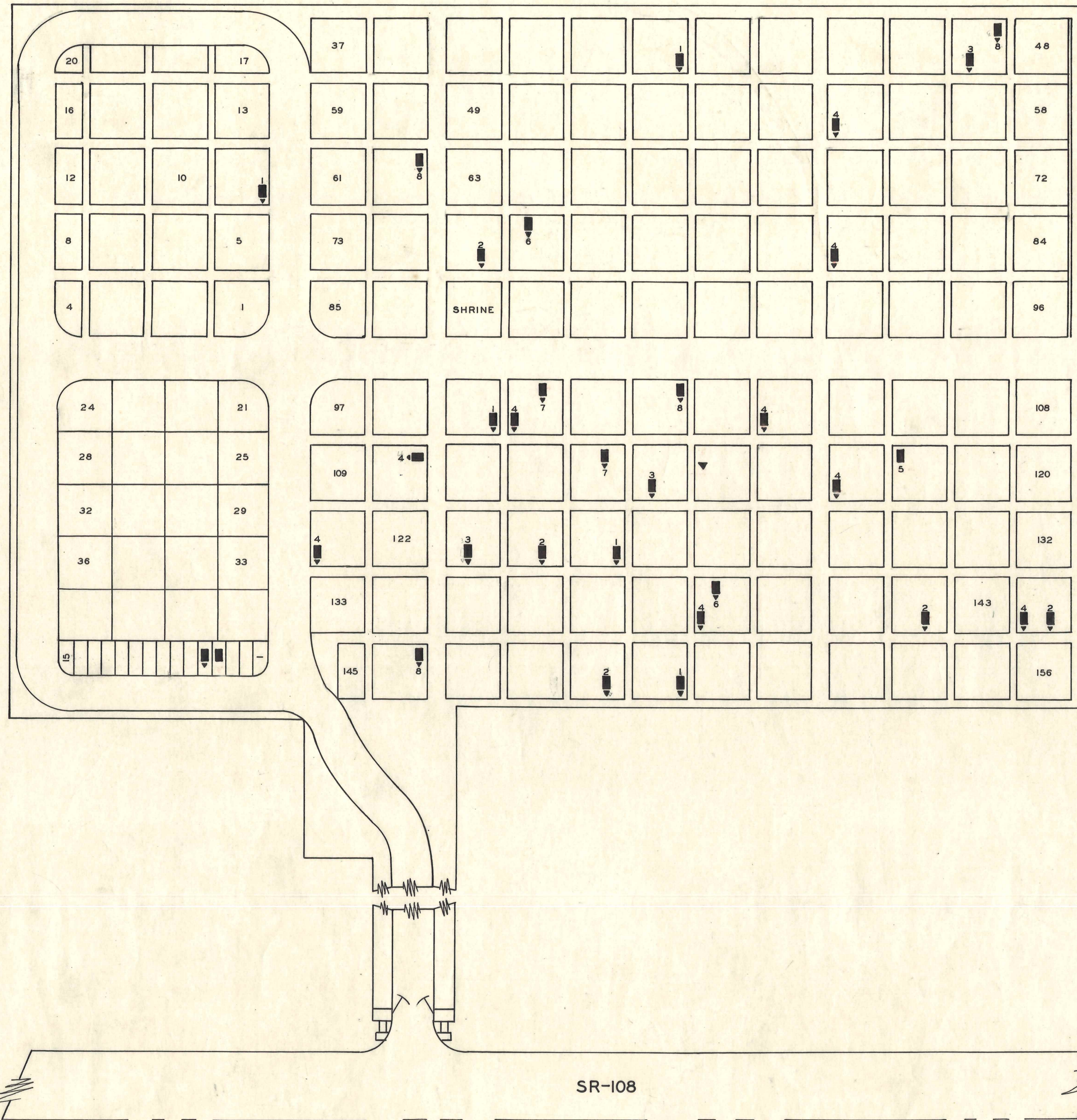
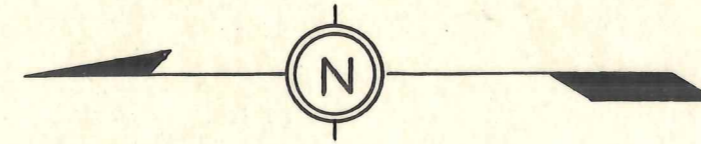

LOT-GRAVE-WAR-NAME

113	7	⑩	BARRETT, THOMAS
S.G.	4	⑩	BERRY, CORNELIUS
114	3	⑩	BRENNAN, JAMES
115	M	⑩	BRENNEN, PATRICK
149	2	⑩	BURNS, JAMES
125	1	⑩	CALLAHAN, LUKE
76	6	⑩	CARROLL, THOMAS
102	8	⑩	DIEMER, JOHN
100	7	⑩	FINERTY, ALEXANDER
100	4	⑤①	FINERTY, WM. M.
81	4	⑩	FINNIGAN, JAMES
142	2	⑩	GOACHEE, A.H.
101	4	⑩	GARDNER, GEORGE W.
42	1	⑩	KONZEN, HENRY J.
S.G.	5	⑩	MC.GEE, BARNEY
146	8	⑩	MULLEN, PATRICK
124	2	⑩	PHELAN, JOHN
60	8	○	RAMUS, CARL
75	2	⑩	REICHERT, GEORGE
150	1	○	REIGER, FRANK
139	4	○	REIGER, EREHART R.
139	6	○	ROSTETTER, CHARLES
121	4	⑩	RUSSETT, JOHN
117	4	⑩	SHERMAN, JOSEPH
123	3	⑩	THOMPSON, WILLIAM
9	1	②⑤	VANDENBROEK, A.A.
99	1	③①	VANDENBROEK, JULIAN F.
55	4	⑩	VOCKE, JOHN JOSEPH
144	4	②⑤	VOCKE, JOSEPH B.
144	2	②⑤	VOCKE, JOSEPH B. JR.
104	4	⑩	WESTERMAN, JACOB
118	5	⑩	WESTERMAN, JOSEPH
47	3	③①	ZIMMER, CARL
47	8	②⑤	ZIMMER, FLOYD A.

ST. AUGUSTINE'S
CEMETERY
HENRY CO. NAPOLEON TWP.

OFFICIAL PROJECT NOS.
465-42-3-467 & 665-42-3-232

LEGEND HISTORY

- ① REVOLUTIONARY WAR
- ⑩ WAR OF 1812
- ⑩ WAR WITH MEXICO
- ⑩ CIVIL WAR
- ②⑤ SPANISH-AM WAR
- ③① WORLD WAR

SCALE 1"=20'

1.5 ACRES

ST. PETERS CEMETERY

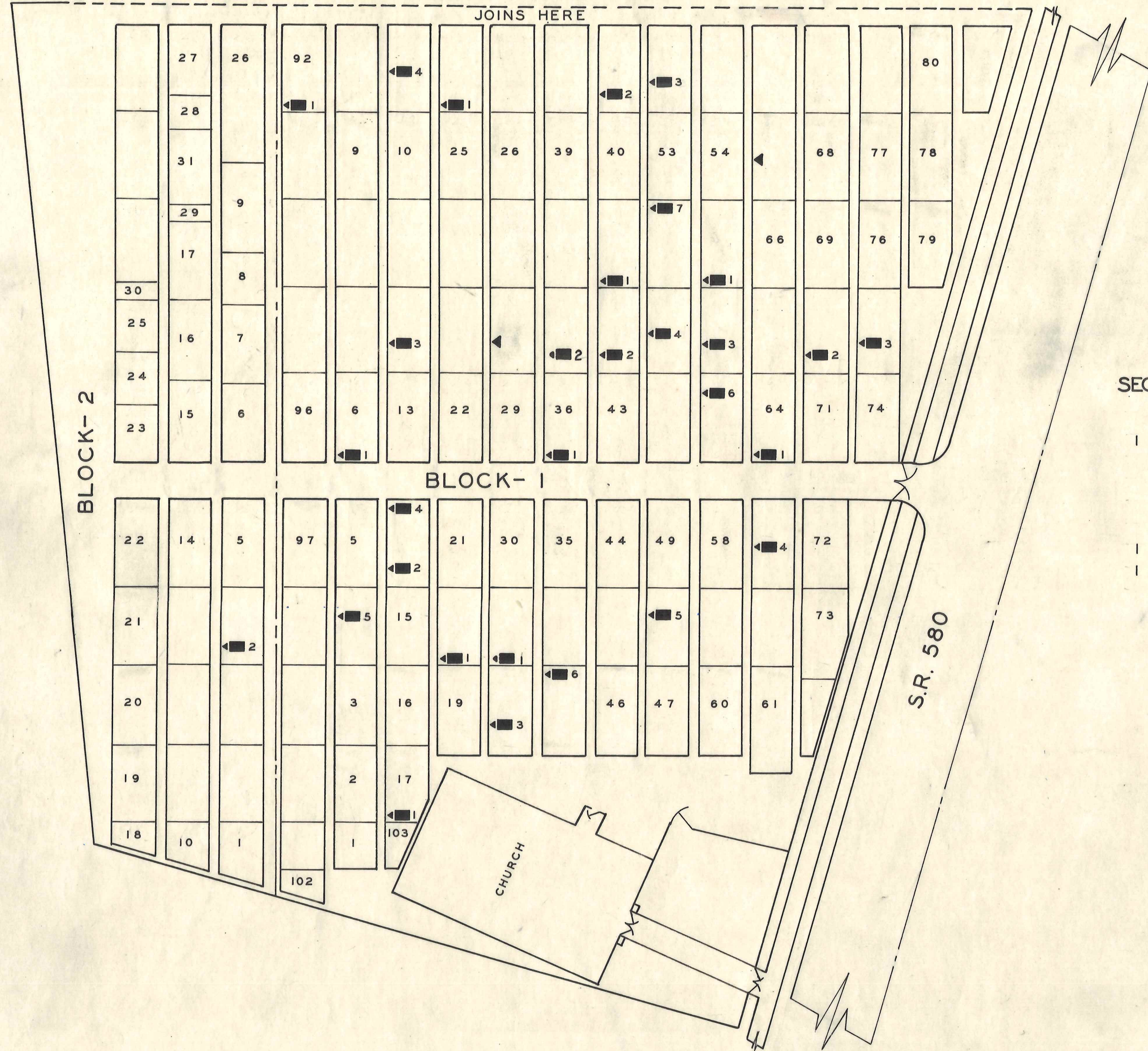

SEC-LOT-GRAVE-WAR-NAME

- 1 28 3 ⑩ TUBBS ALFRED S.
- 1 75 3 ② WALCUTT JOSHUA L.
- 1 33 6 ⑩ WILLEMAN WILLIAM S.

SEC-LOT-GRAVE-WAR-NAME

SEC-LOT-GRAVE-WAR-NAME

- 1 92 1 ⑩ BECK ADAM
- 1 20 1 ⑩ HARPER JAMES W.
- 1 70 2 ⑩ HERR WILLIAM
- 1 86 2 ⑩ HURD SHERMAN C.
- 2 4 2 ⑩ CAMRON DAVIS
- 1 85 3 ② CARPENTER EMERY L.
- 1 36 1 ⑩ CHAPMAN EMORY N.
- 1 48 5 ⑩ CHAPMAN HENRY L.
- 1 64 1 ⑩ CHAPMAN WILLIAM T.
- 1 55 1 ⑩ CLARK JAMES W.
- 1 32 3 ⑩ COMSTOCK WILLIAM G.
- 1 89 1 ⑩ LATHER FREDERICK G.
- 1 14 2 ⑩ MC INTOSH HENRY
- 1 14 4 ⑩ DAVIS WILLIAM S.
- 1 4 5 ⑩ NEWELL JOSEPH
- 1 41 1 ⑩ EMERY JAMES A.
- 1 52 7 ⑩ EMERY ROBERT G.
- 1 12 3 ⑩ FAUVER BRADLEY
- 1 67 MEM. ⑩ FAUVER LORENZO A.
- 1 56 3 ⑩ FAUVER PATTERSON
- 1 17 1 ⑩ FISCHER L.J.
- 1 42 2 ⑩ ROGERS LEROY W.
- 1 57 6 ⑩ ROLLIN SETH W.
- 1 63 4 ⑩ ROUGHTON THOMAS B.
- 1 51 4 ⑩ SHADFORD GEORGE T.
- 1 94 1 ⑩ GILMORE IRA
- 1 6 1 ⑩ SPRAY WILLIAM
- 1 37 2 ⑩ GIBBS JOHN P.
- 1 31 1 ⑩ SECHRIST JOHN

LOCUST GROVE CEMETERY
HENRY CO. RIDGEVILLE TWP.
OFFICIAL PROJECT NOS
465-42-3-467 & 665-42-3-232

LEGEND	HISTORY
① REVOLUTIONARY WAR	S.T.FULLER TO
⑩ WAR OF 1812	RIVGEVILLE CEM.
⑩ WAR WITH MEXICO	1850. M.DAVIS
⑩ CIVIL WAR	TO LOCUST CEM.
② SPANISH-AM. WAR	1924
③ WORLD WAR	

SCALE: 1" = 20' 1.5 ACRES

EVANG. LUTHERAN CEMETERY
HENRY CO. RICHFIELD TWP.
OFFICIAL PROJECT NOS
465-42-3-467 & 665-42-3-232

LEGEND	HISTORY
① REVOLUTIONARY WAR	GEORGE & STEPHEN
⑩ WAR OF 1812	LASKEY TO TRUST-
⑩ WAR WITH MEXICO	EES OF FRIEDEM
⑩ CIVIL WAR	LUTHERAN CHURCH
② SPANISH-AM. WAR	FOR CEMETERY -1887
③ WORLD WAR	

SCALE: 1" = 20' 0.75 ACRES

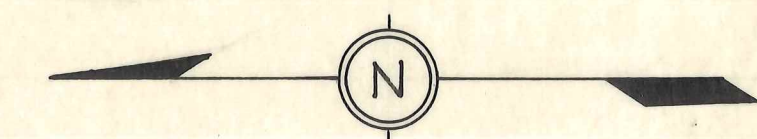
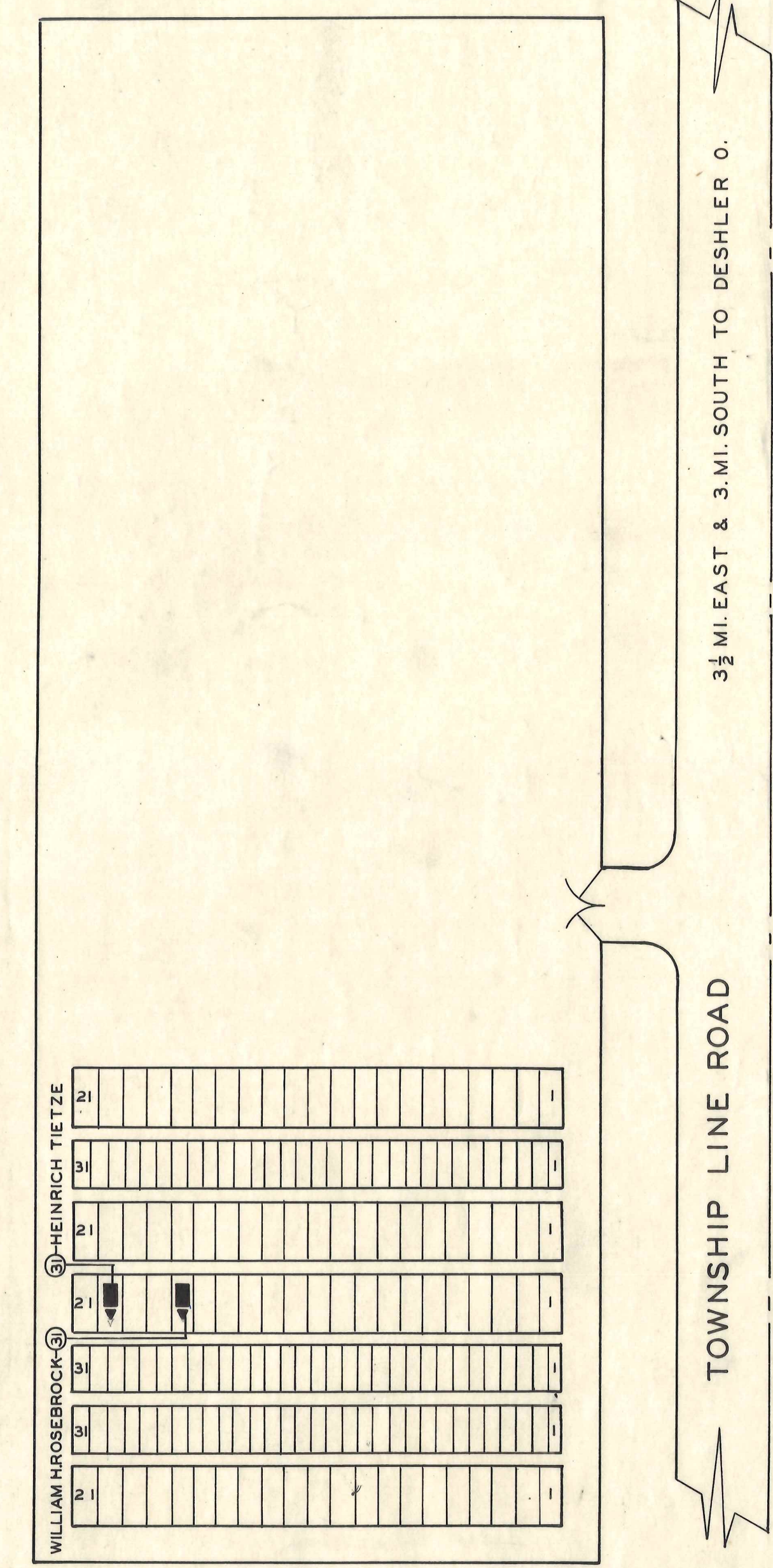

SOUTH RIVER ROAD

6 MI.-SW-OF NAPOLEON OHIO

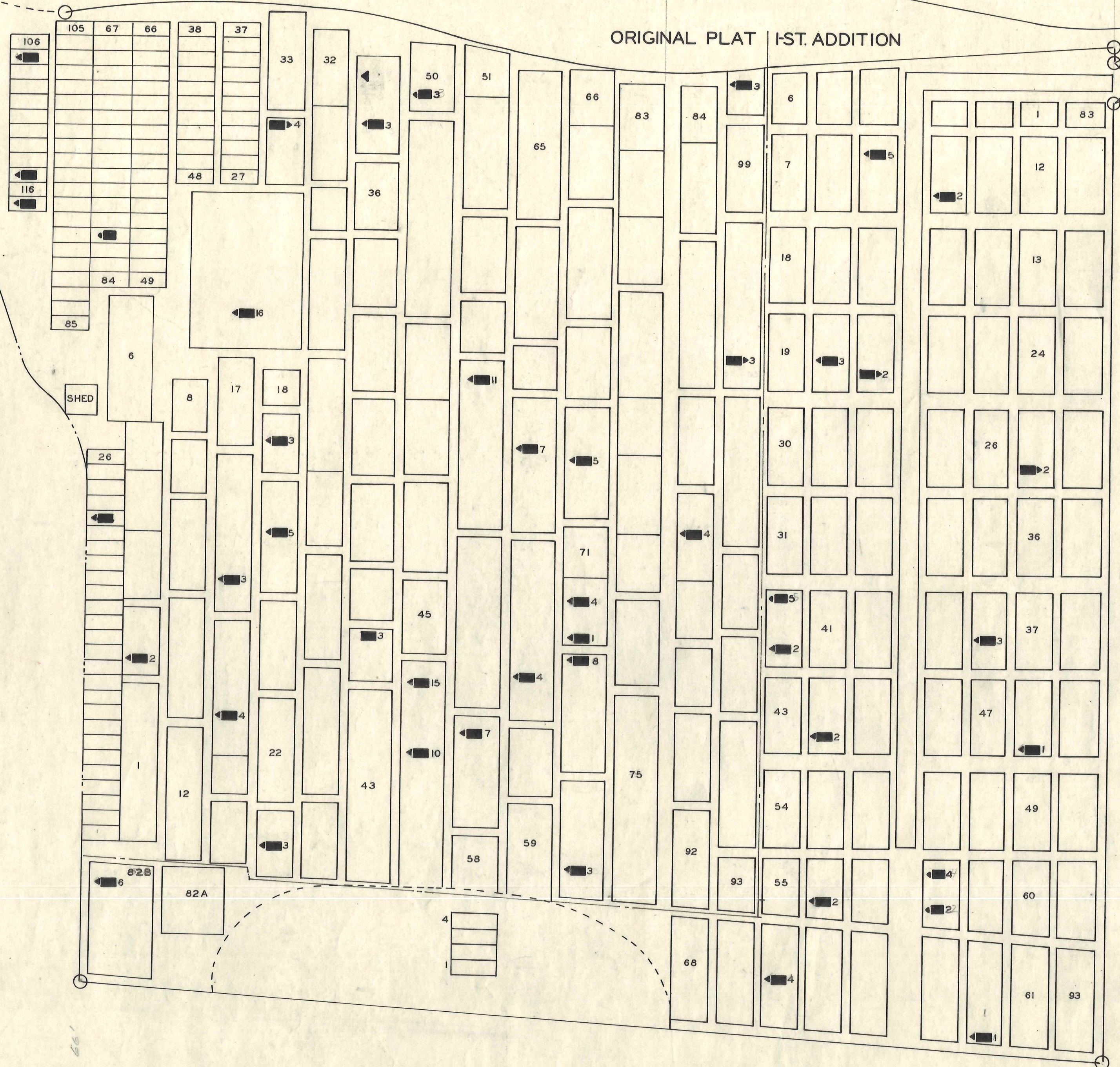
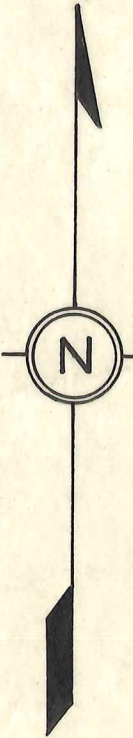

ORIGINAL PLAT 1-ST. ADDITION

SEC-LOT-GRAVE-WAR-NAME

OP.	100	3	19	ALLEN JASPER
OP.	42	3	19	BEAVERSON FREDERICK
OP.	57	7	19	BORDNER PHILLIP
1-A	56	2	19	BORDNER PITNEY
OP.	74	3	19	BRECHEISEN GEORGE
OP.	S.G.S.	117	19	BRINER WILLIAM H.
OP.	23	3	19	BRITGAM JOHN
1-A	82	6	19	BRUBAKER LEVI H.
1-A	42	5	19	BECKER J.C.
OP.	7	16	19	COLE NEWTON S.
OP.	62	7	19	CROSSMAN HIRAM
1-A	48	1	19	CURREN JOHN F.
OP.	61	4	19	DIERY WILLIAM
OP.	19	3	19	EDWARDS JOEL A.
OP.	88	4	19	EIS JOHN
OP.	73	8	31	FARISON RICHARD O.
OP.	34	4	19	FISHER GEORGE W.
OP.	15	4	19	FRANZ HENRY
OP.	50	3	19	FARRISON WM.
OP.	S.G.S.	81	25	FISHER BURTON A.
OP.	55	11	19	GESSNER MICHAEL
1-A	42	2	19	HILL DAVID
OP.	44	15	19	HUSTON HENRY
OP.	44	10	19	HUSTON MAHLON
OP.	20	5	19	HUSTON PHILLIP
OP.	SGS	115	19	KNOWLES SMITH
OP.	35	3	19	LONG MILLER F.
OP.	35	3	19	MARTZ DANIEL S.
1-A	44	2	19	MAY SAMUEL W.
1-A	21	2	19	MILLER JOHN
OP.	72	1	19	MOORE WILLIAM A.
OP.	70	5	19	NICHWITZ JOHN

SEC-LOT-GRAVE-WAR-NAME

1-A	38	3	19	REED MARCHALL
1-A	62	1	31	RUCH RALPH C.
1-A	66	4	19	SCHUYLER WILSON S.
1-A	20	3	19	SHUMAN JOHN M.
OP.	SGS.	107	19	SINKEY JOHN
OP.	SGS.	22	19	SINKEY WILLIAM
OP.	27	2	19	SMITH DAVID M.
OP.	98	3	19	SMITH JOHN
1-A	9	5	19	TRIETSCH NICHOLAS
1-A	58	4	19	TURNER JOHN
1-A	58	2	29	TURNER SAMUEL N.
OP.	72	4	19	WEAVER HENRY S.
1-A	10	2	19	WELLS JOSEPH A.
OP.	16	3	19	WESTINGHAUSEN CARL HENRY
OP.	2	2	19	WITZEL SAMUEL

COLE
CEMETERY

HENRY CO. FLATROCK TWP.

OFFICIAL PROJECT NOS
465-42-3-467 & 665-42-3-232

LEGEND **HISTORY**

① REVOLUTIONARY WAR ALBERT COLE TO
 19 WAR OF 1812 WAITES CEMETERY 1881
 19 WAR WITH MEXICO JOHN GISLER TO FLAT-
 CIVIL WAR ROCK TWP 1894.
 25 SPANISH-AM. WAR
 31 WORLD WAR

SCALE: 1" = 20' 1.5 ACRES

COLE CEMETERY HENRY CO.

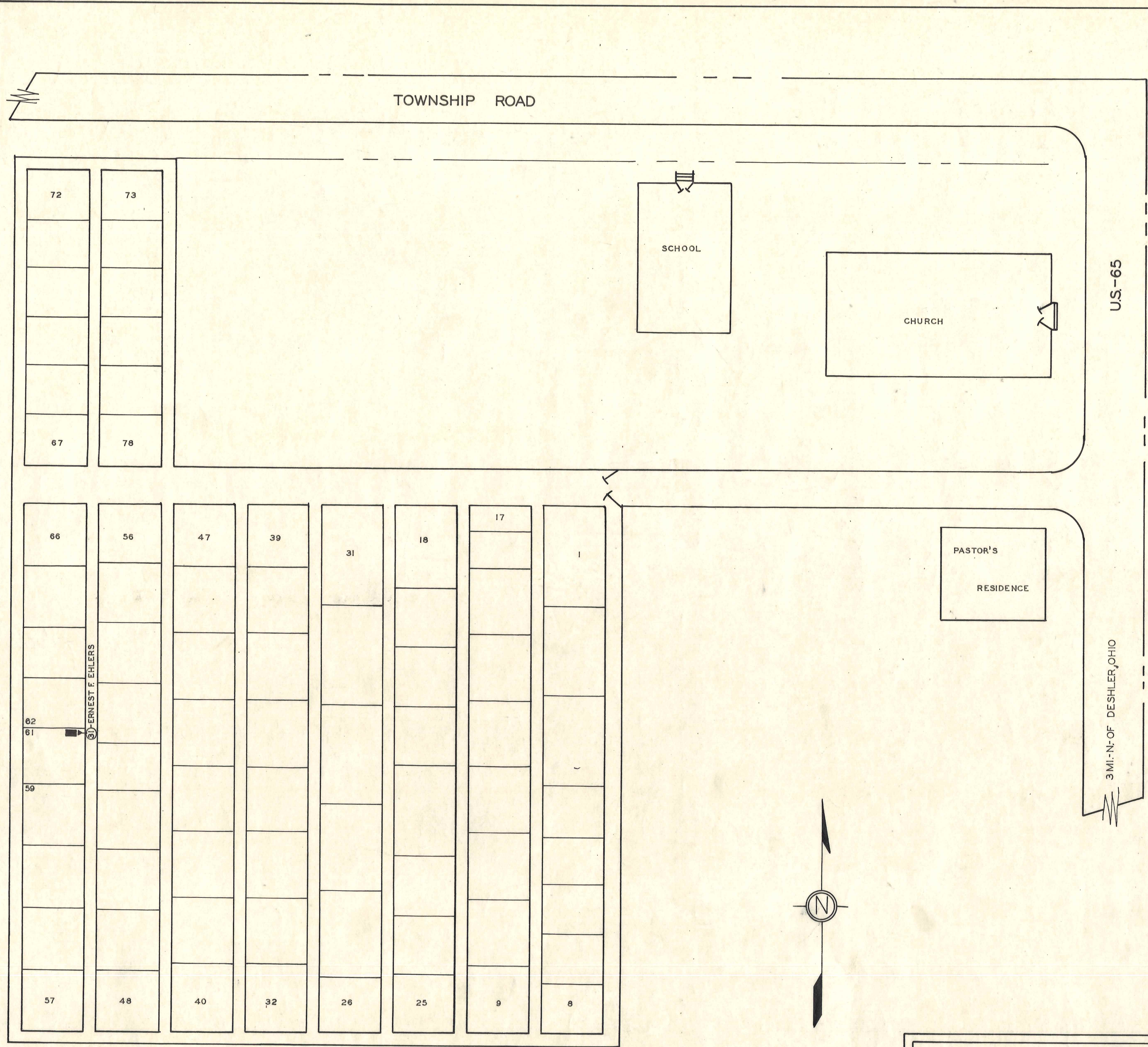

ST. JOHN'S-EVANG.
LUTHERAN
CEMETERY
HENRY CO. BARTLOW TWP.
OFFICIAL PROJECT NOS
465-42-3-467 & 665-42-3-232

<p>LEGEND</p> <p>① REVOLUTIONARY WAR ⑩ WAR OF 1812 ⑬ WAR WITH MEXICO ⑰ CIVIL WAR ⑳ SPANISH-AM WAR ㉑ WORLD WAR</p>	<p>HISTORY</p> <p>WM. MEINKE TO EVANG. LUTH. JOHANNES CHURCH 1902.</p>
--	---

SCALE 1"=20' 1.25 ACRES

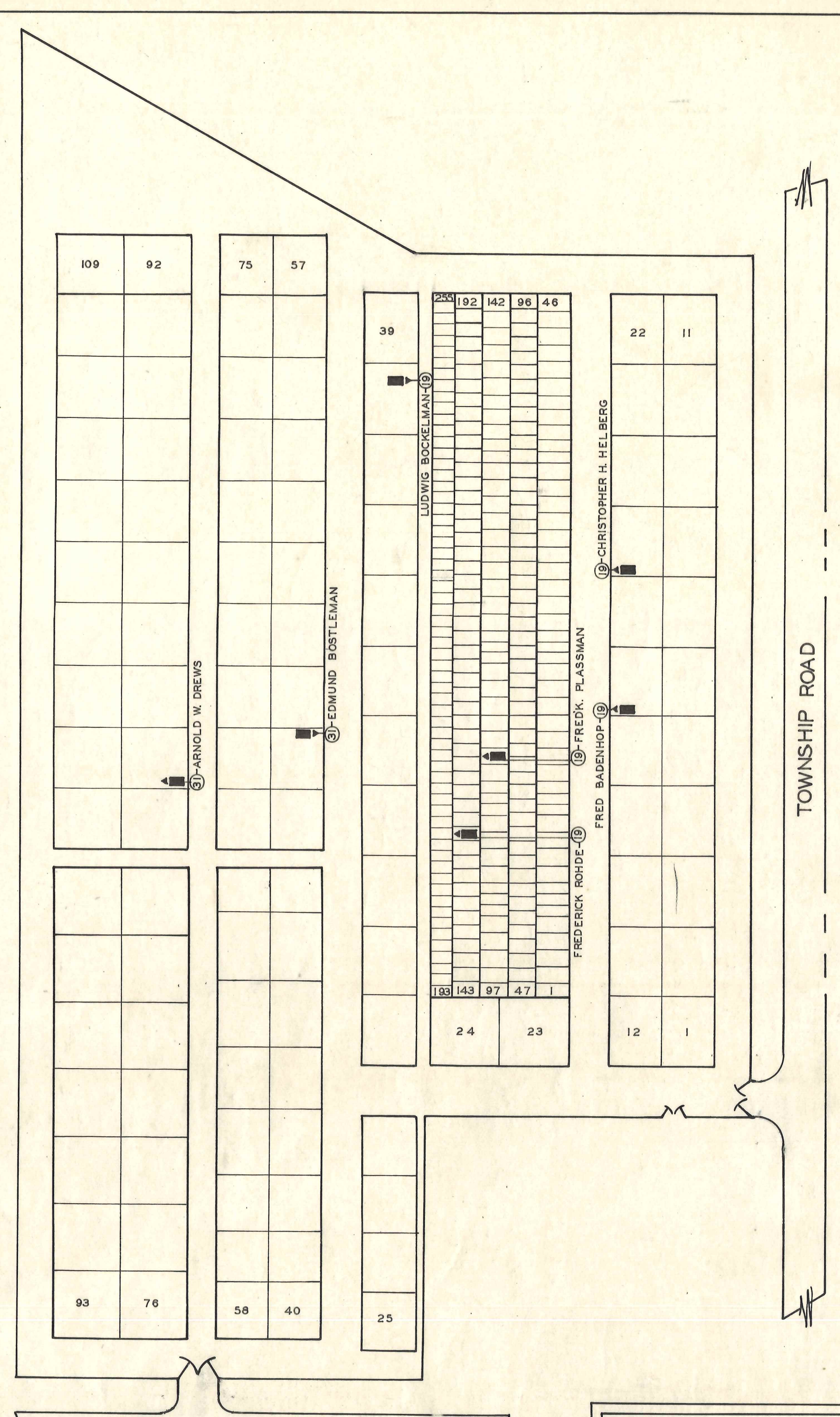

ST. PAUL'S-LUTH.
NEW
CEMETERY
HENRY CO. NAPOLEON TWP.
OFFICIAL PROJECT NOS
465-42-3-467 & 665-42-3-232

<p>LEGEND</p> <p>① REVOLUTIONARY WAR ⑩ WAR OF 1812 ⑬ WAR WITH MEXICO ⑰ CIVIL WAR ⑳ SPANISH-AM WAR ㉑ WORLD WAR</p>	<p>HISTORY</p> <p>HENRY ORTLEP TO ZION CHURCH FOR CEMETERY 1851.</p>
--	---

SCALE 1"=20' 1.50 ACRES

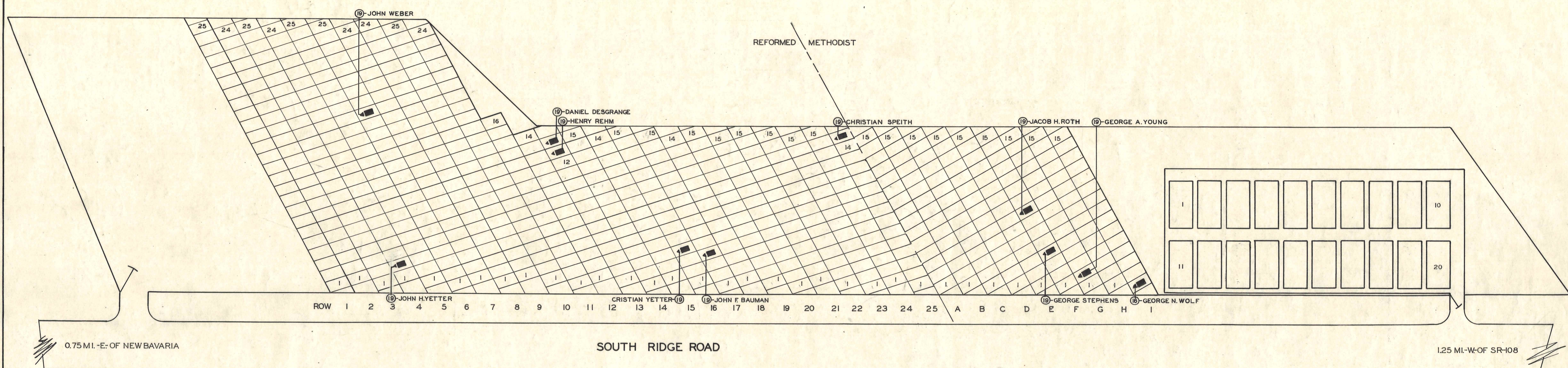
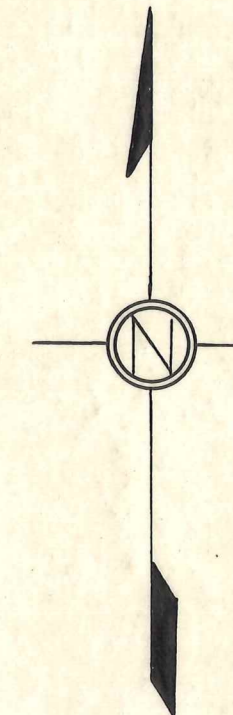

ST. JOHN'S
REFORMED-METHODIST
CEMETERIES
HENRY CO. PLEASANT TWP.

OFFICIAL PROJECT NO.S
465-42-3-467 & 665-42-3-232

LEGEND	HISTORY
① REVOLUTIONARY WAR	FREDERICK NESTY
⑩ WAR OF 1812	TO GERMAN-REFORM-
⑯ WAR WITH MEXICO	ED CHURCH IN 1855
⑰ CIVIL WAR	
⑳ SPANISH-AM WAR	
㉑ WORLD WAR	

SCALE 1"=20' 1.25 ACRES

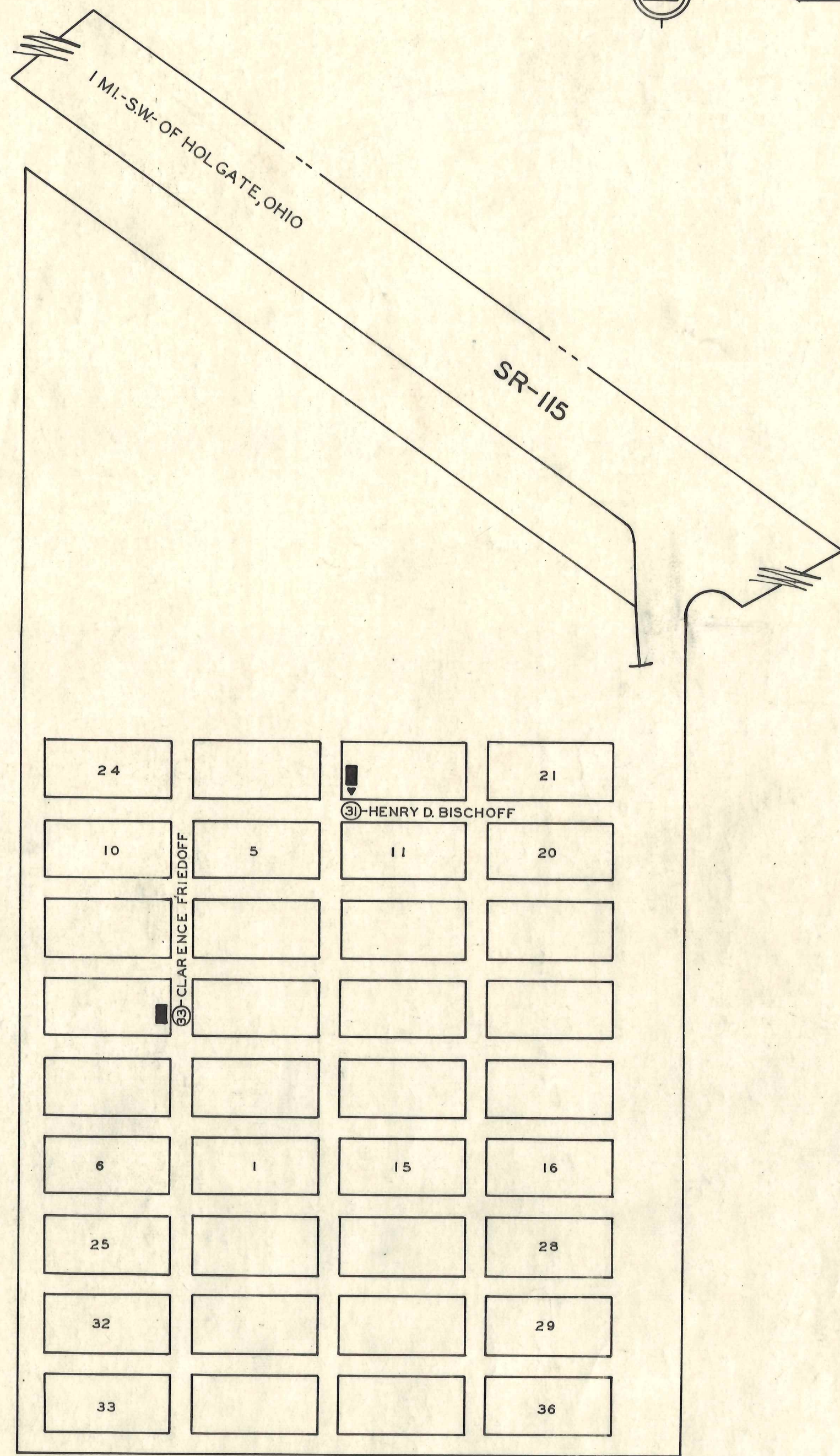

**ST. PETERS LUTH.
CEMETERY**
HENRY CO. PLEASANT TWP.
OFFICIAL PROJECT NO.S.
465-42-3-467 & 665-42-3-232

LEGEND	HISTORY
① REVOLUTIONARY WAR	FREDERICK FOX TO
② WAR OF 1812	TRUSTEES OF ST.
③ WAR WITH MEXICO	PETER'S LUTH.
④ CIVIL WAR	CHURCH 1906.
⑤ SPANISH-AM.WAR	
⑥ WORLD WAR	

SCALE 1"=20' 0.75 ACRE

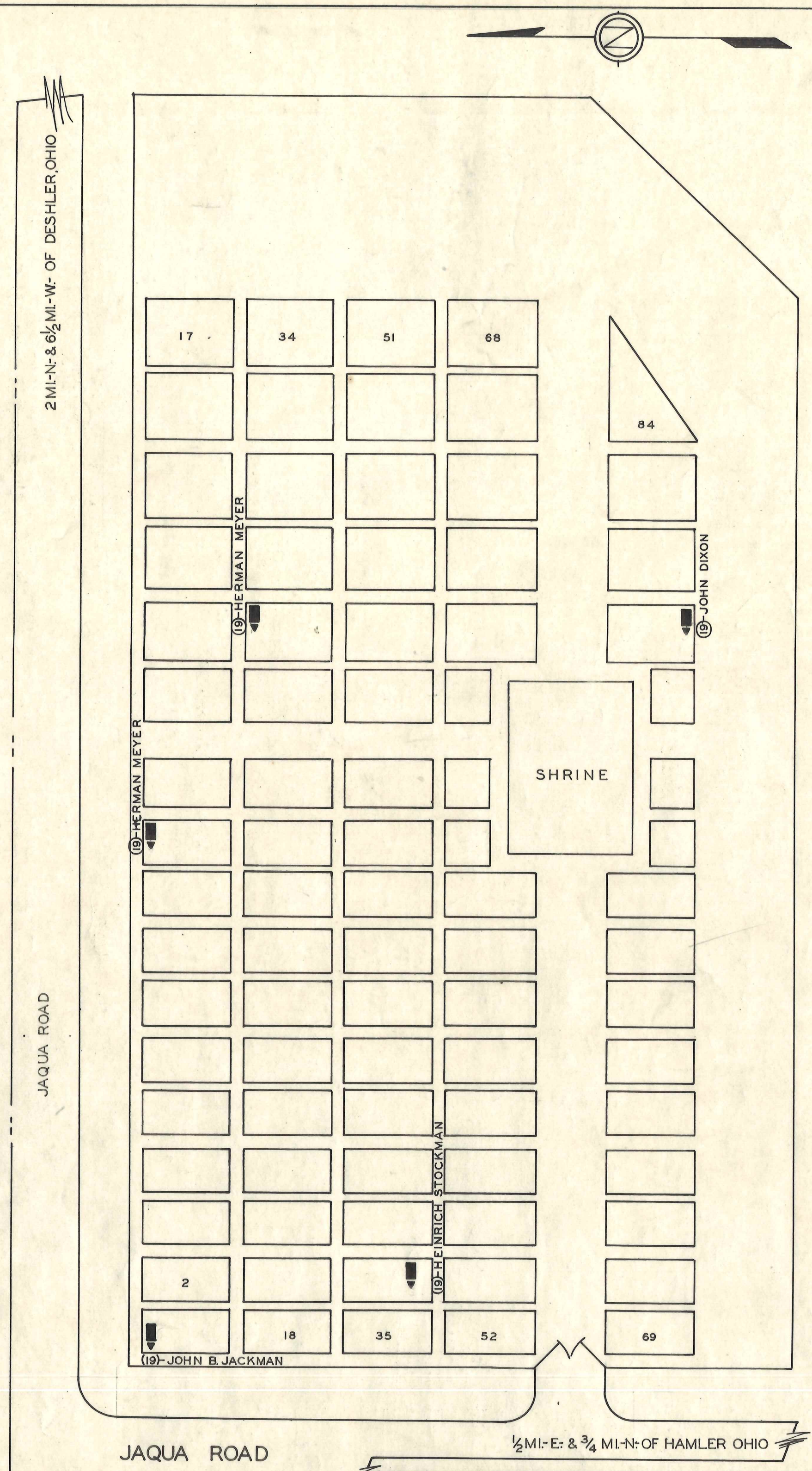

**ST. PAULS
CATHOLIC
CEMETERY**
HENRY CO. MARION TWP.
OFFICIAL PROJECT NO.S.
465-42-3-467 & 665-42-3-232

LEGEND	HISTORY
① REVOLUTIONARY WAR	
② WAR OF 1812	
③ WAR WITH MEXICO	
④ CIVIL WAR	
⑤ SPANISH - AM WAR	
⑥ WORLD WAR	

SCALE 1"=20' 1.25 ACRES

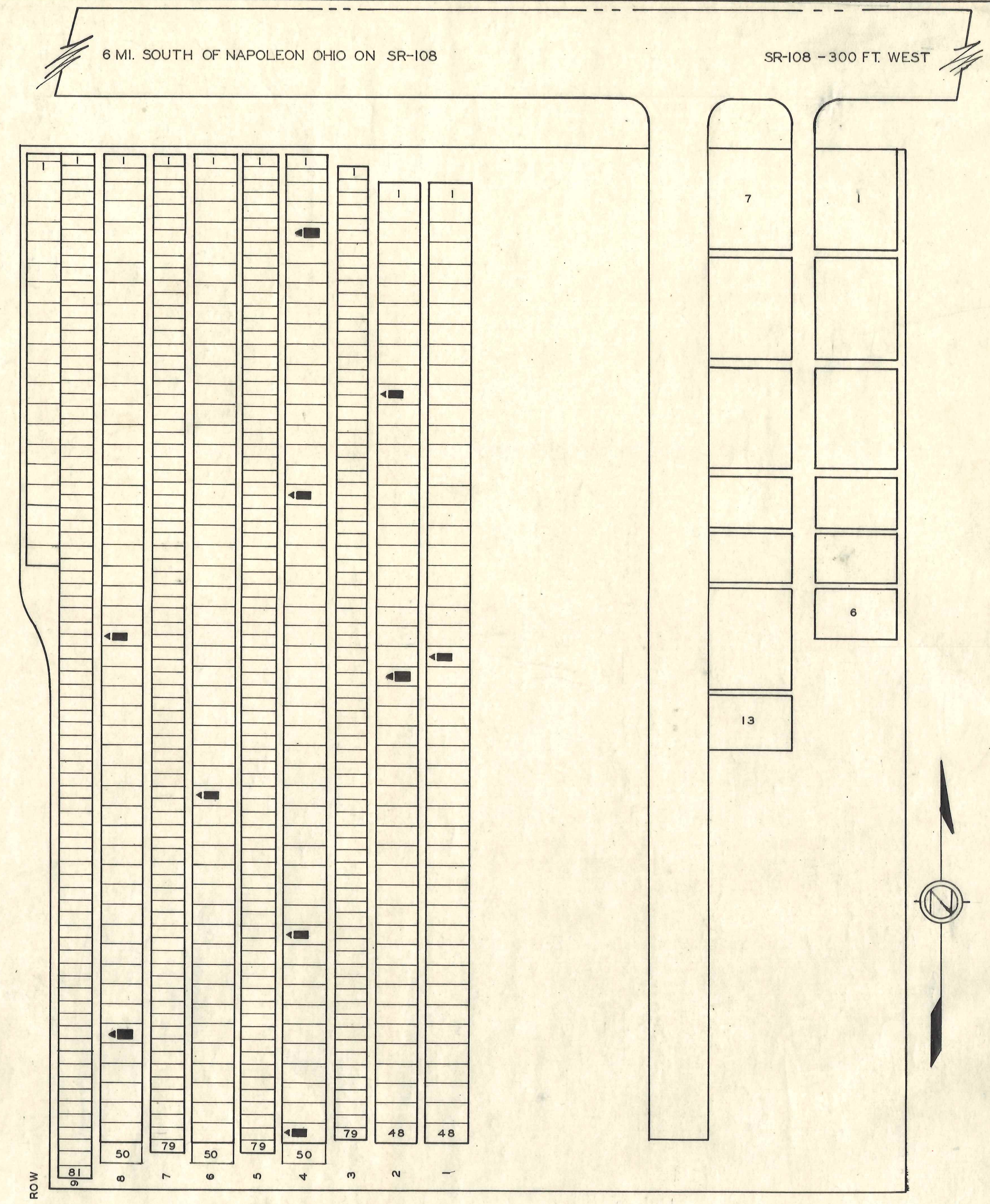

LOT-ROW NO.-GRAVE NO.-WAR-NAME

2	11	⑩	ARMBUSTER GEORGE J.
6	32	⑩	BORTZ GEORGE
4	17	⑩	BOWNNOUGH JOHN C.
4	49	⑩	CAIRNS HENRY B.
4	39	⑩	GERMAN ADAM
1	24	③	KNEPLEY OSCAR C.
8	24	⑩	RETTIG JR. PETER
2	25	⑩	SCHNEIDER JACOB
8	44	⑩	SMITH FREDERICK H.
4	5	⑩	BATES WILLIAM

**ST. PAULS-EV.-LUTH.
CEMETERY**
HENRY CO. FLATROCK TWP.
OFFICIAL PROJECT NO.S.
465-42-3-467 & 665-42-3-232

LEGEND	HISTORY
① REVOLUTIONARY WAR	TOBIAS KNIPP TO
② WAR OF 1812	LUTH. CHURCH 1863.
③ WAR WITH MEXICO	PAULINE KNIPP TO
④ CIVIL WAR	ST PAUL'S LUTH.
⑤ SPANISH-AM. WAR	CHURCH 1916.
⑥ WORLD WAR	

SCALE 1"=20' 1.25 ACRES

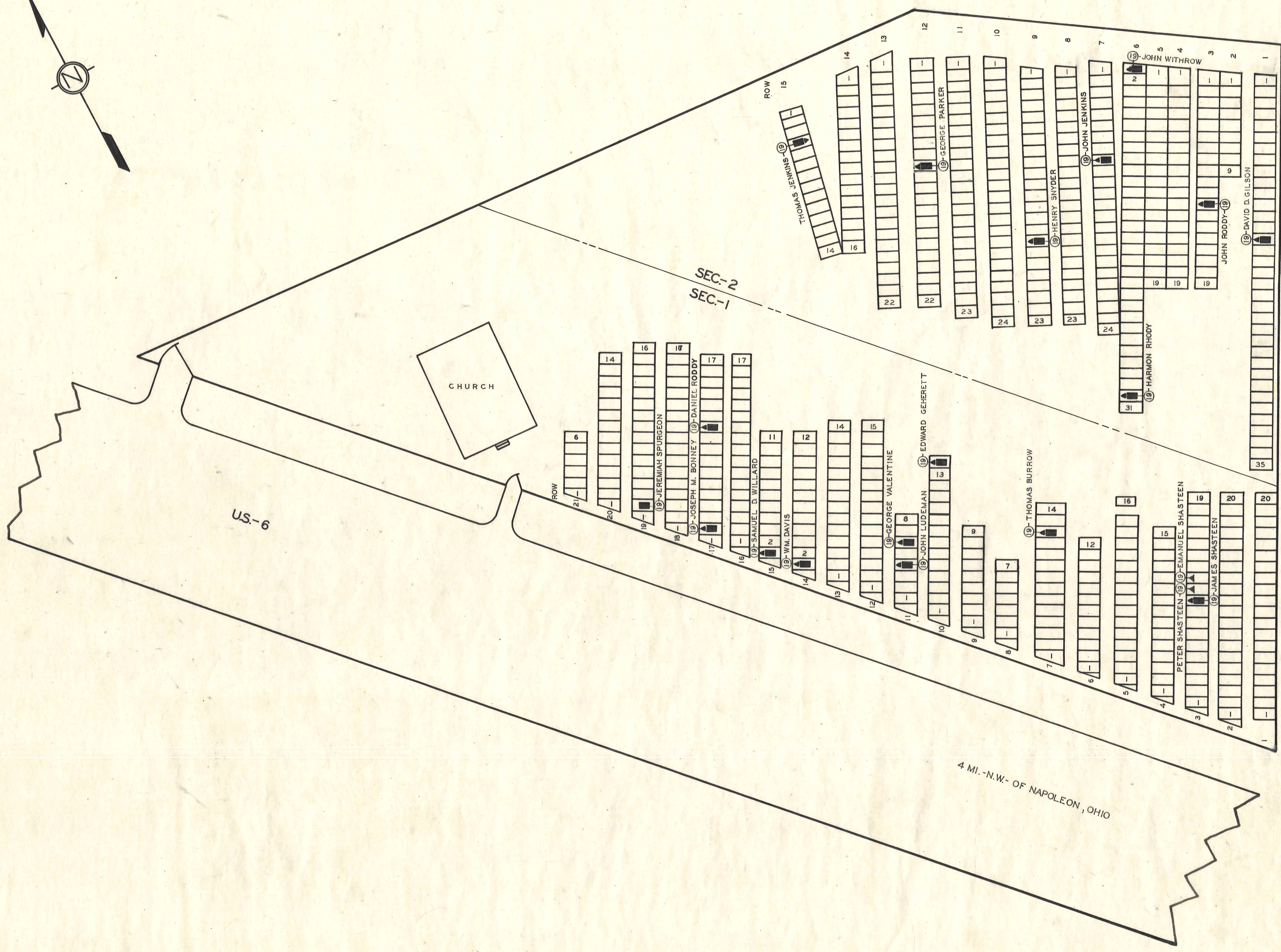
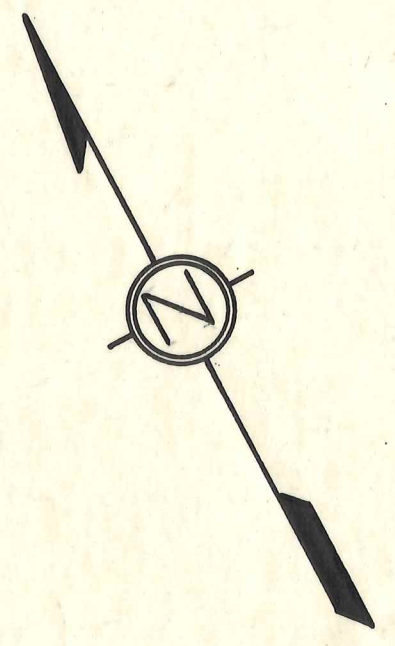

US-6

4 MI. -N.W.- OF NAPOLEON, OHIO

UNITED-BRETHREN
(BY) GILSON
CEMETERY
 HENRY CO. NAPOLEON TWP.
 OFFICIAL PROJECT NOS
 465-42-3-467 & 665-42-3-232

LEGEND	HISTORY
① REVOLUTIONARY WAR	CHAS. MOREY TO
② WAR OF 1812	TRUSTEES OF
③ WAR WITH MEXICO	UNION CHAPEL
④ CIVIL WAR	1855.
⑤ SPANISH-AM WAR	
⑥ WORLD WAR	

SCALE 1" = 20' 1.25 ACRES

W. R. M.,
2/23/39.

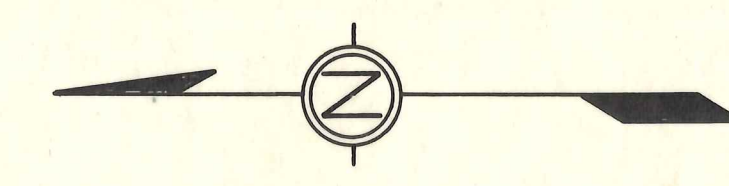

BIG CREEK

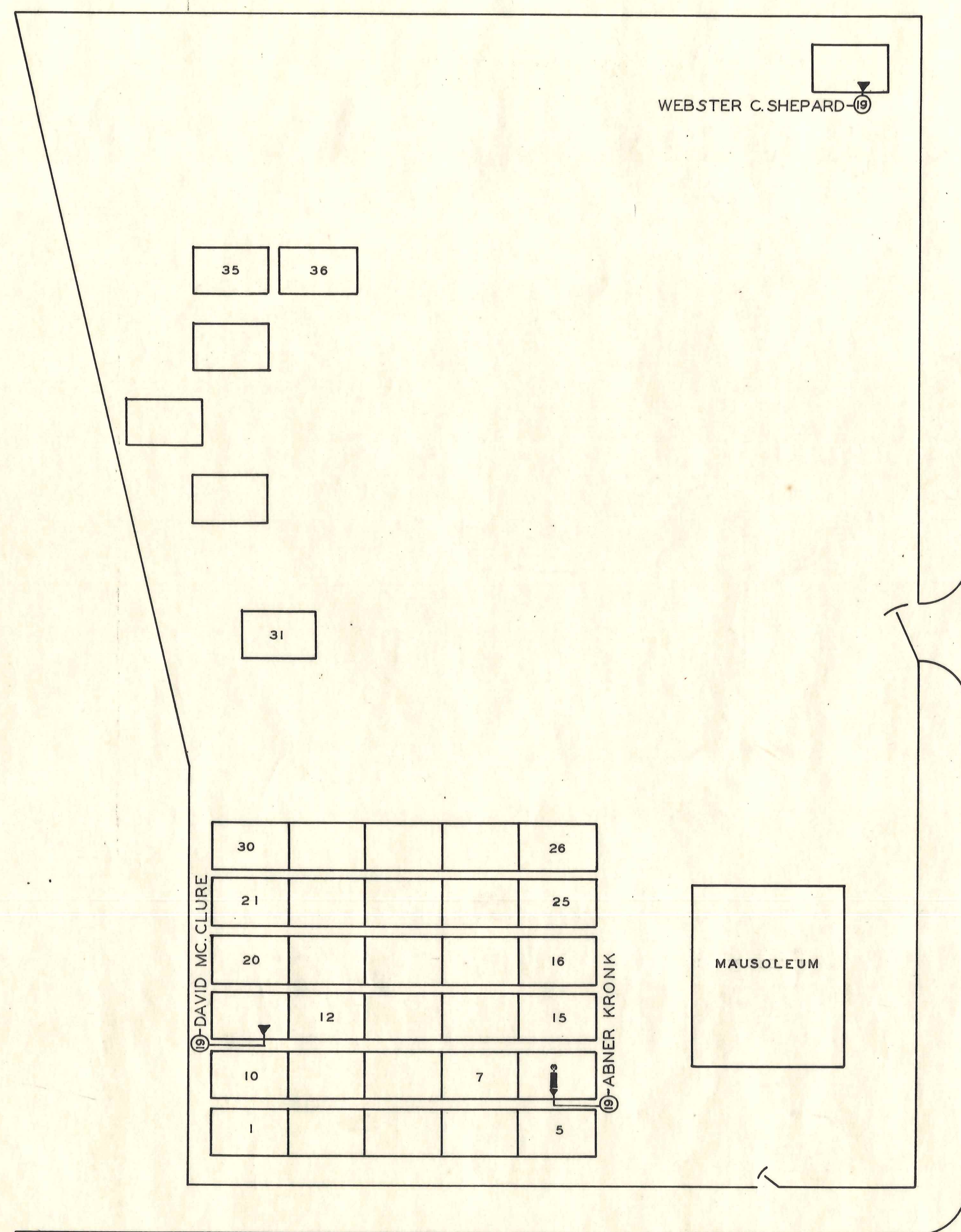

TOWNSHIP ROAD

US-65

2MI-N.-OF MC. CLURE, OHIO.

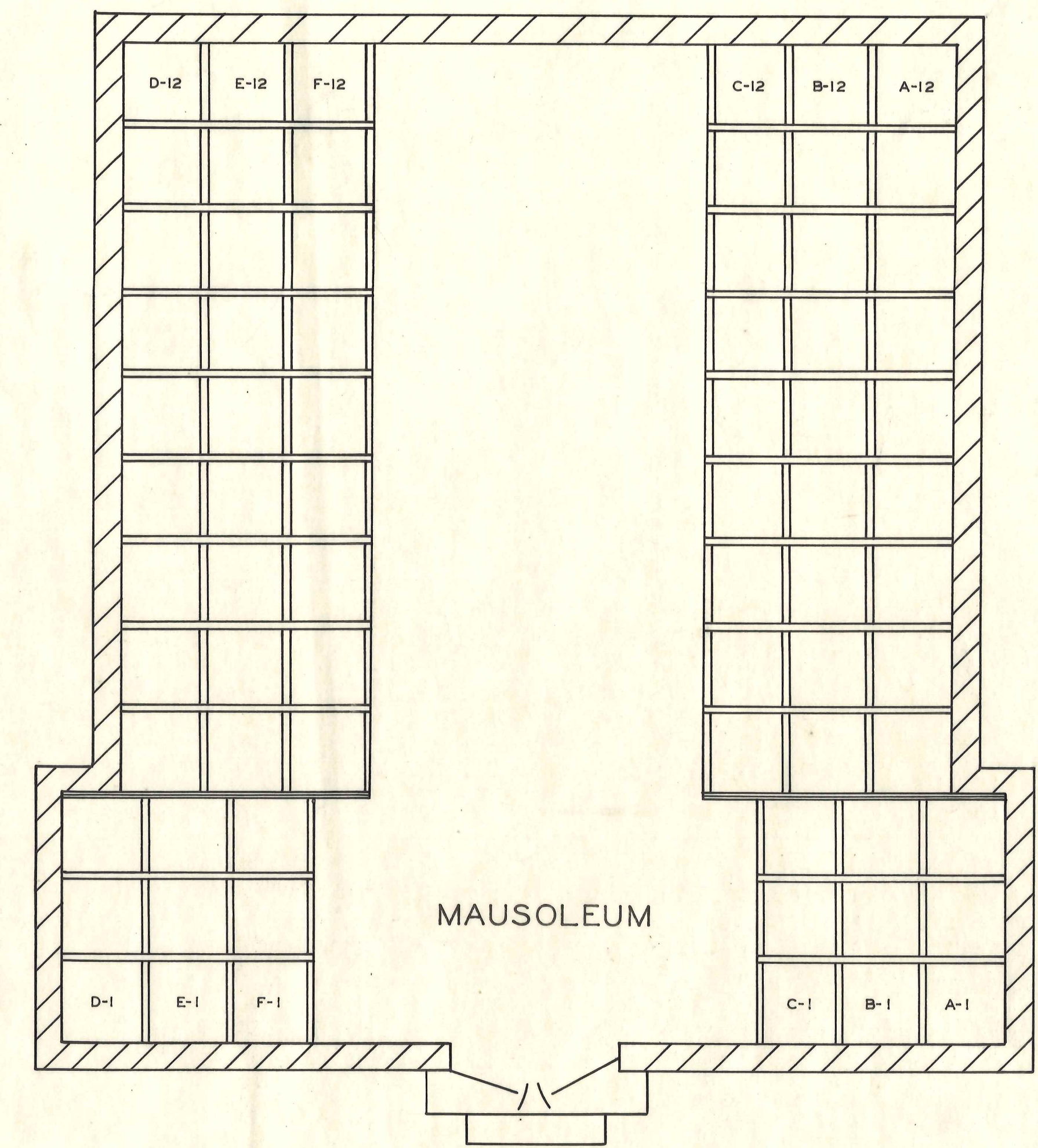

U-B
LICK CREEK
CEMETERY
HENRY CO. DAMASCUS TWP.
OFFICIAL PROJECT NOS.
465-42-3-467 & 665-42-3-232

LEGEND	HISTORY
① REVOLUTIONARY WAR	H.F. LANGE TO U.B. CHURCH 1855.
② WAR OF 1812	
③ WAR WITH MEXICO	
④ CIVIL WAR	
⑤ SPANISH-AM. WAR	
⑥ WORLD WAR	

SCALE 1"=20' 1 ACRE

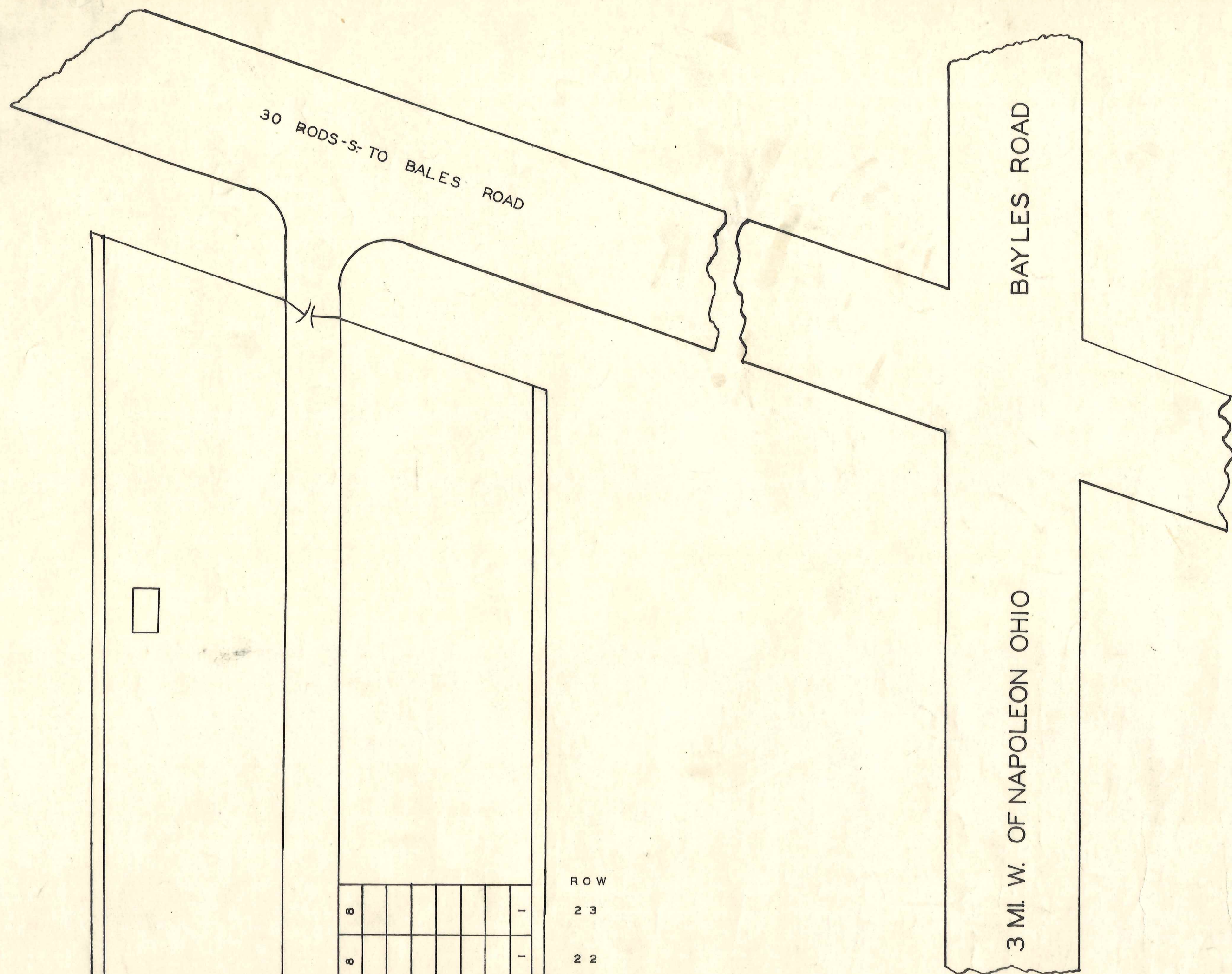

ROW
23
22
21
20
19
18
17
16
15
14
13
12
11
10
9
8
7
6
5
4
3
2
1

BREMER CEMETERY
HENRY CO. NAPOLEON TWP.
OFFICIAL PROJECT NOS.
465-42-3-467 & 665-42-3-232

LEGEND	HISTORY
① REVOLUTIONARY WAR	GERMAN LUTH. BURIAL GROUND
② WAR OF 1812	TRUSTEES TO BETHLEHAM EVAN. LUTH. CHURCH 1924.
③ WAR WITH MEXICO	
④ CIVIL WAR	
⑤ SPANISH-AM. WAR	
⑥ WORLD WAR	

SCALE 1"=20' 1 ACRE

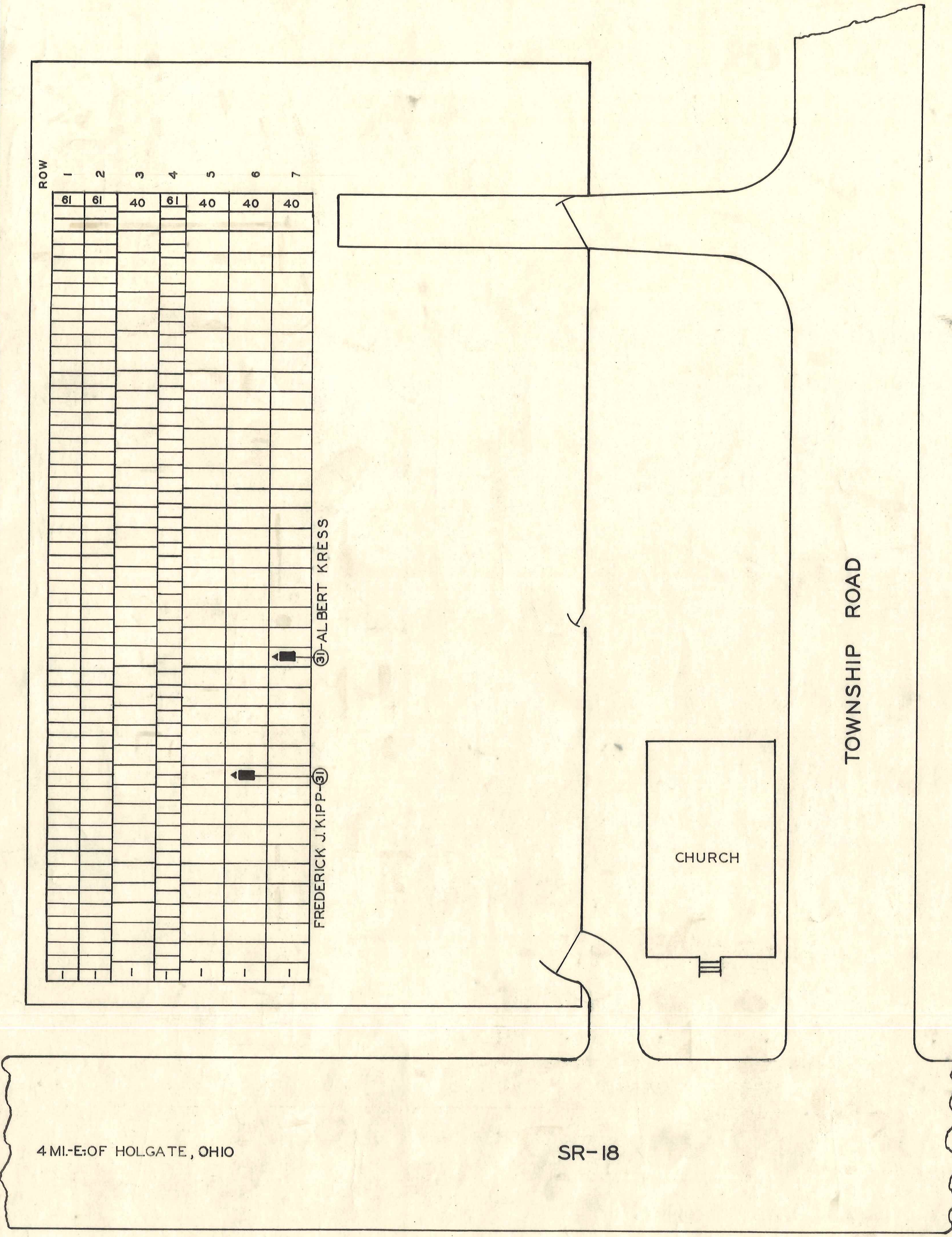

ROW
1
2
3
4
5
6
7

EVANG.-LUTHERAN CEMETERY
HENRY CO. MONROE TWP.
OFFICIAL PROJECT NOS.
465-42-3-467 & 665-42-3-232

LEGEND	HISTORY
① REVOLUTIONARY WAR	FREDERICK OELFKE TO EVAN. LUTH. 1897.
② WAR OF 1812	
③ WAR WITH MEXICO	
④ CIVIL WAR	
⑤ SPANISH-AM. WAR	
⑥ WORLD WAR	

SCALE 1"=20' 1 ACRE

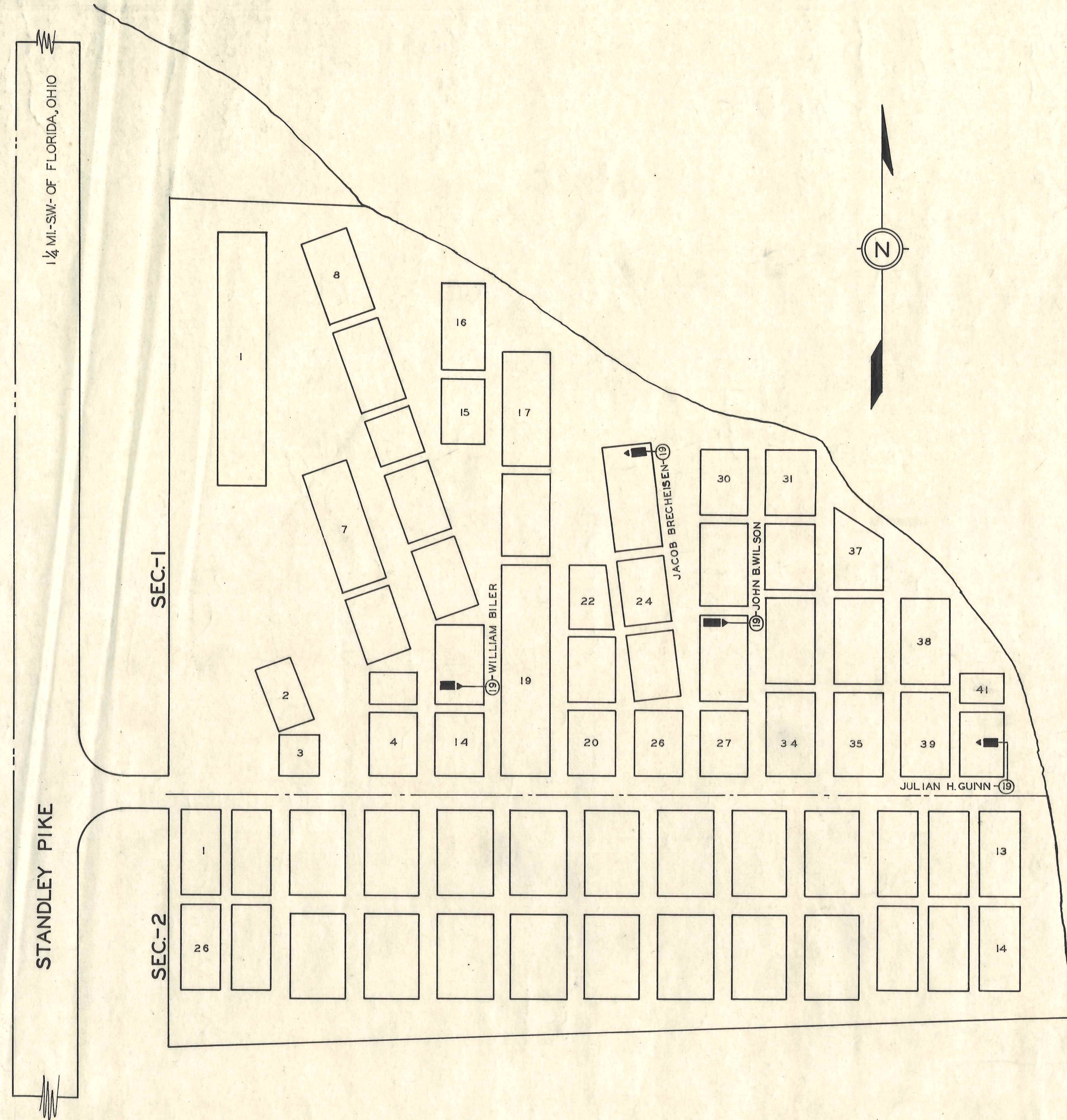

**BRINKMAN
CEMETERY**
HENRY CO. FLATROCK TWP.
OFFICIAL PROJECT NOS
465-42-3-467 & 665-42-3-232

LEGEND	HISTORY
① REVOLUTIONARY WAR	E. A. BRINKMAN TO
⑩ WAR OF 1812	TWP.-1930
⑪ WAR WITH MEXICO	
⑬ CIVIL WAR	
⑮ SPANISH-AM WAR	
⑳ WORLD WAR	

SCALE 1"=20' 1 ACRE

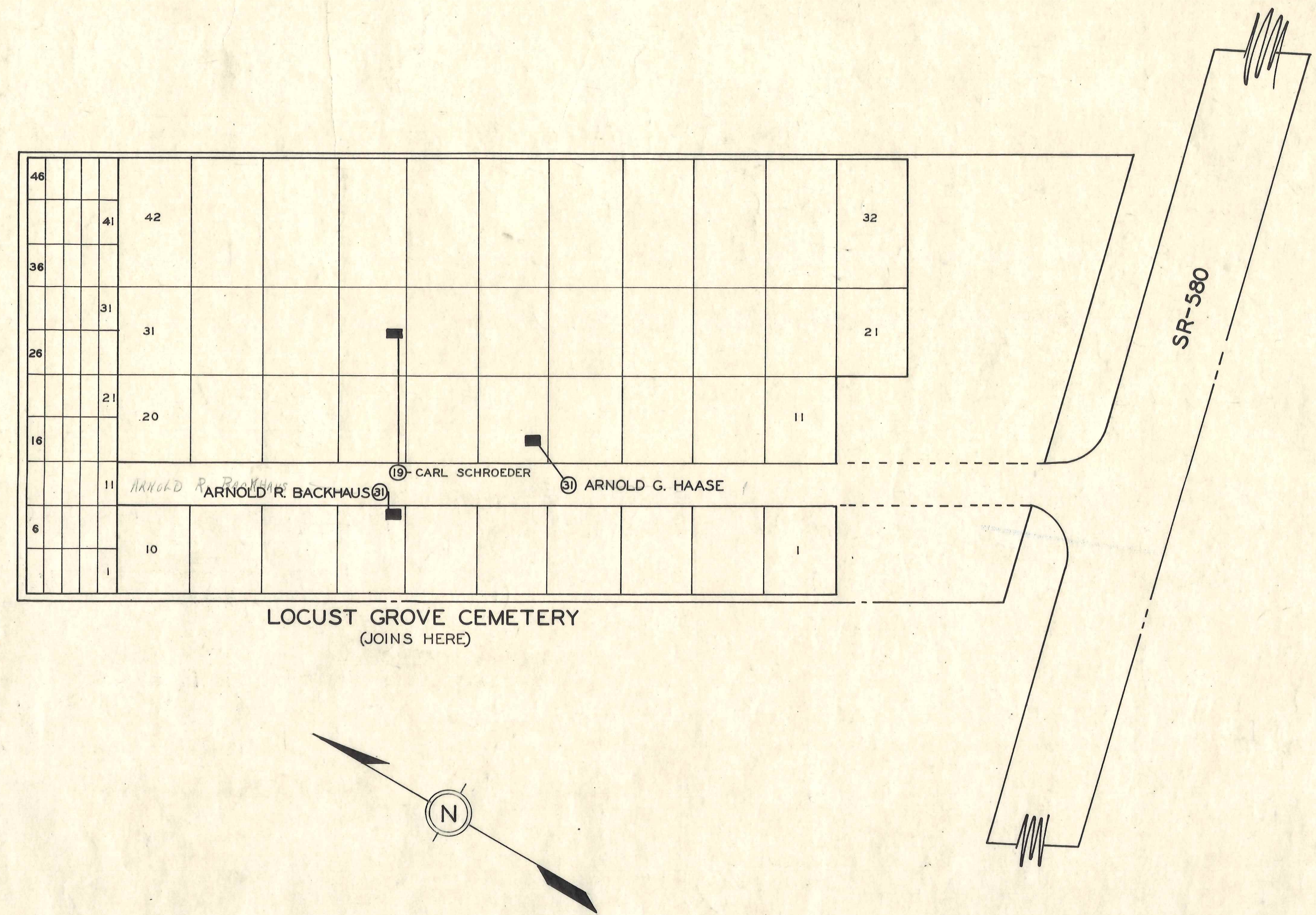

**ST. PETERS
CEMETERY**
HENRY CO. RIDGEVILLE TWP.
OFFICIAL PROJECT NOS
465-42-3-467 & 665-42-3-232

LEGEND	HISTORY
① REVOLUTIONARY WAR	HENRY HUNE TO
⑩ WAR OF 1812	ST. PETERS LUTH.
⑪ WAR WITH MEXICO	CHURCH-1915
⑬ CIVIL WAR	
⑮ SPANISH-AM WAR	
⑳ WORLD WAR	

SCALE 1"=20' 0.5 ACRE

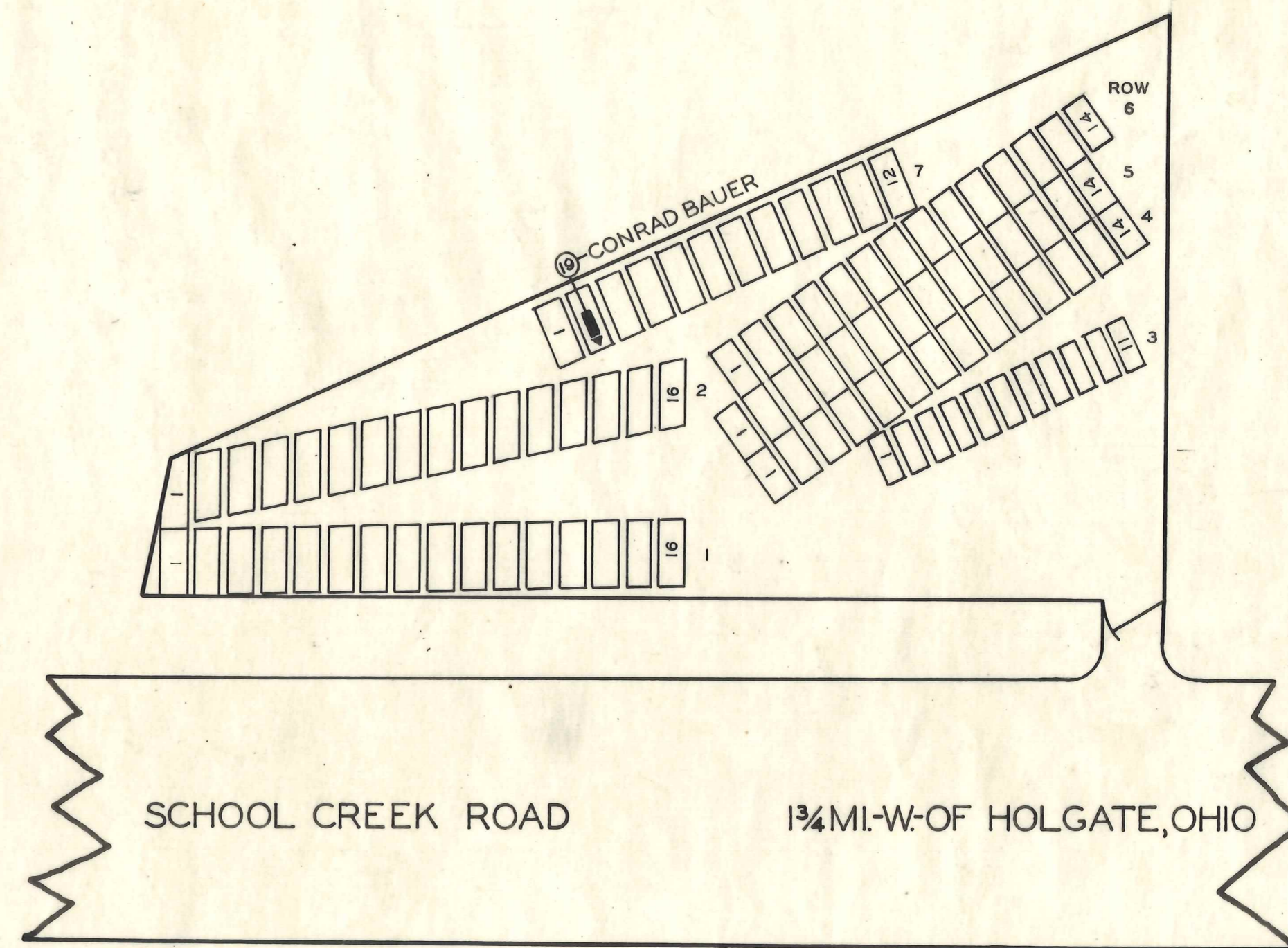
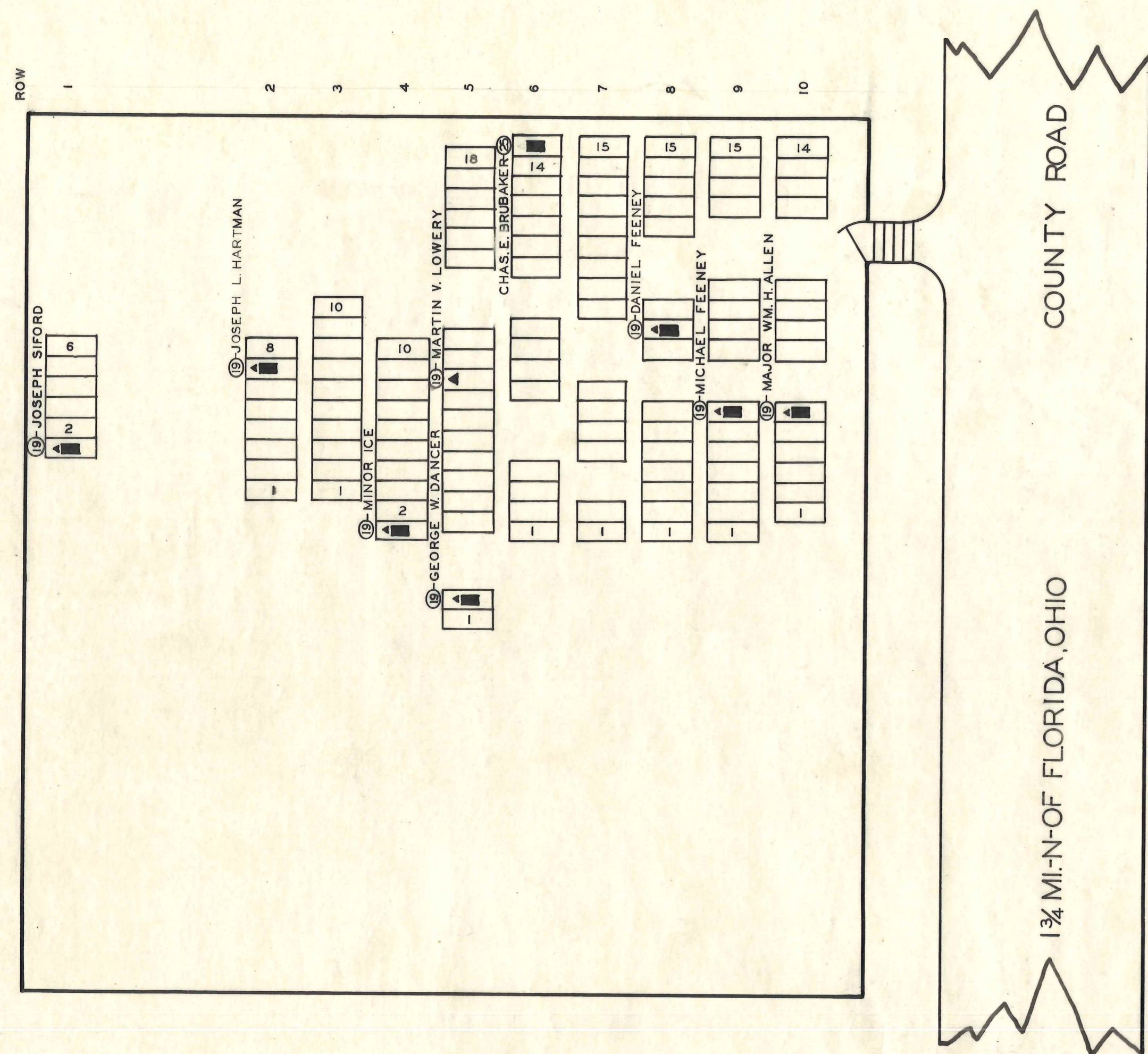

**BREY
CEMETERY**
HENRY CO. NAPOLEON TWP.
OFFICIAL PROJECT NOS.
465-42-3-467 & 665-42-3-232

<p>LEGEND</p> <p>① REVOLUTIONARY WAR ⑩ WAR OF 1812 ⑩ WAR WITH MEXICO ⑩ CIVIL WAR ②③ SPANISH-AM. WAR ⑨ WORLD WAR</p>	<p>HISTORY</p> <p>GIDEON BREY TO TRUSTEES OF BREY CEMETERY ASS'N 1892.</p>
--	---

SCALE 1"=20' 0.75 ACRE

**GROLL
CEMETERY**
HENRY CO. PLEASANT TWP.
OFFICIAL PROJECT NOS.
465-42-3-467 & 665-42-3-232

<p>LEGEND</p> <p>① REVOLUTIONARY WAR ⑩ WAR OF 1812 ⑩ WAR WITH MEXICO ⑩ CIVIL WAR ②③ SPANISH-AM. WAR ⑨ WORLD WAR</p>	<p>HISTORY</p> <p>S.J.GROLL TO LUTH. CHURCH 1870.</p>
--	--

SCALE 1"=20' 0.25 ACRE

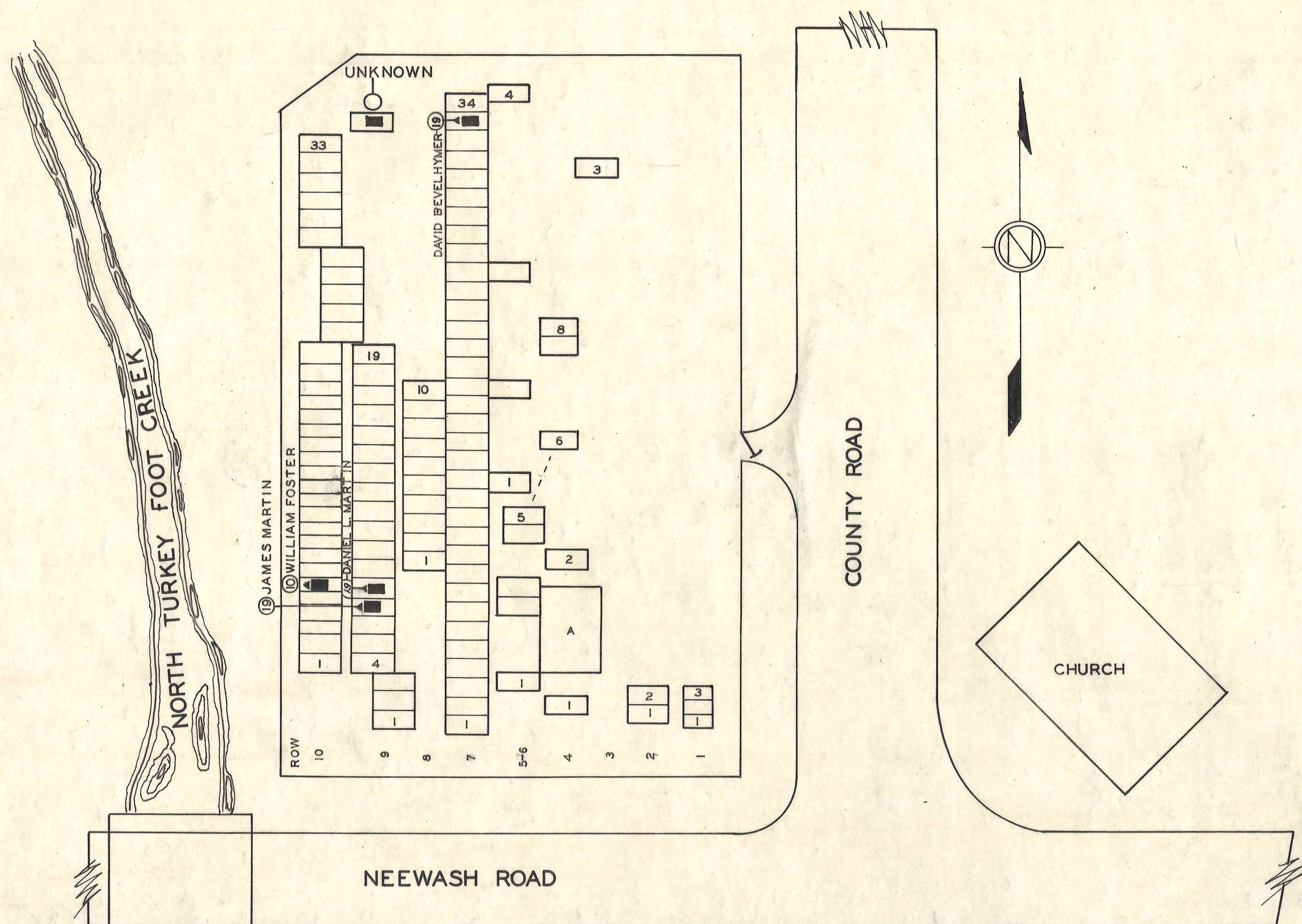

**CHAPEL-U.B.
CEMETERY**

HENRY CO. LIBERTY TWP.
OFFICIAL PROJECT NO.S
465-42-3-467 & 665-42-3-232

<p>LEGEND</p> <p>① REVOLUTIONARY WAR ⑩ WAR OF 1812 ⑪ WAR WITH MEXICO ⑫ CIVIL WAR ⑬ SPANISH-AM WAR ⑭ WORLD WAR</p>	<p>HISTORY</p> <p>PRIVATE CEMETERY ON H.J.SWORDEN FARM.</p>
--	--

SCALE 1"=20' 0.5 ACRE

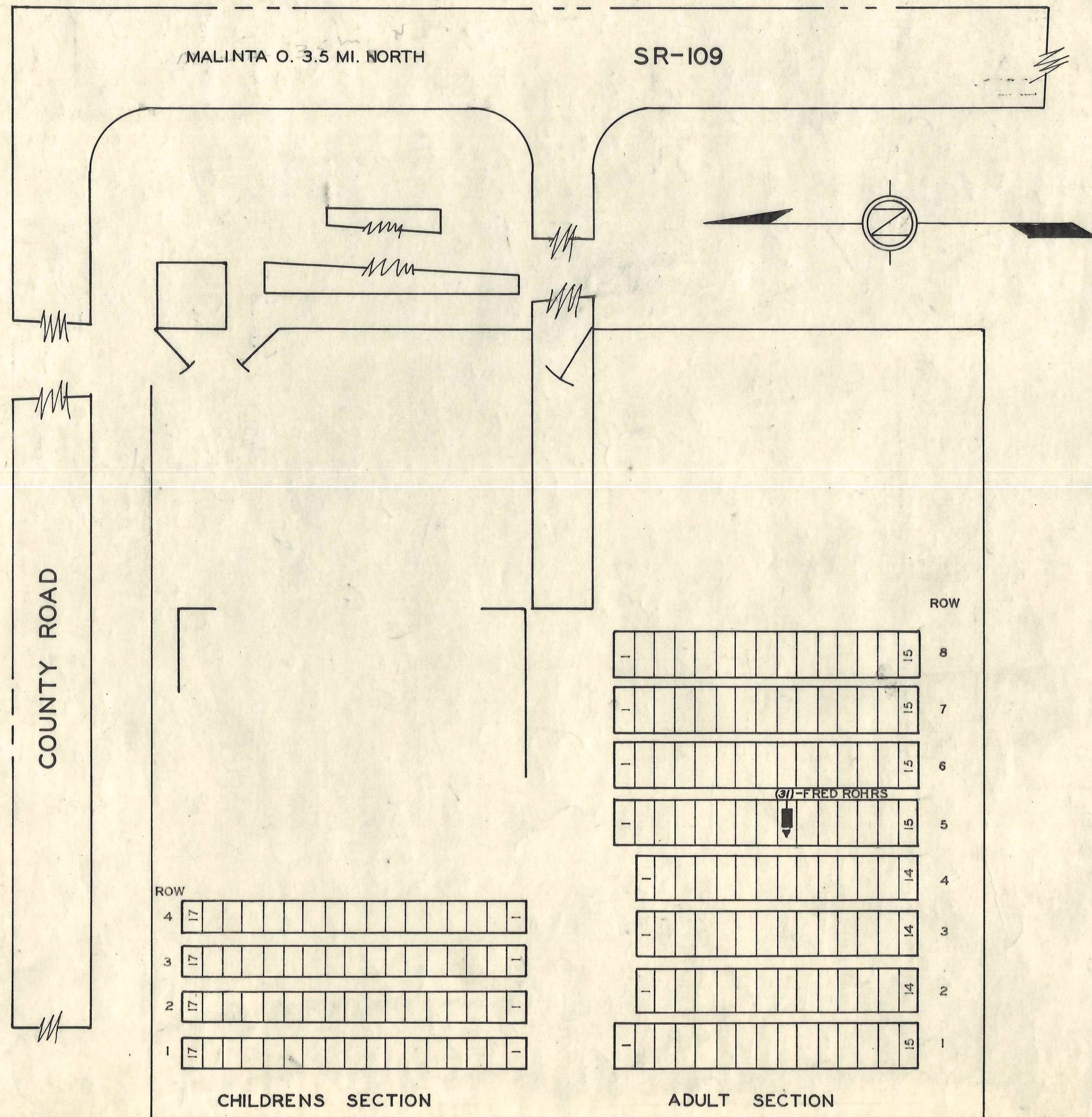

**EMANUEL'S-EVANG.
CEMETERY**

HENRY CO. MONROE TWP.
OFFICIAL PROJECT NO.S
465-42-3-467 & 665-42-3-232

<p>LEGEND</p> <p>① REVOLUTIONARY WAR ⑩ WAR OF 1812 ⑪ WAR WITH MEXICO ⑫ CIVIL WAR ⑬ SPANISH-AM WAR ⑭ WORLD WAR</p>	<p>HISTORY</p> <p>GEO.H.SONNENBERG TO HOFFNUNS GEM- EINDE GERMAN LUTH. CHURCH 1938.</p>
--	--

SCALE 1"=20' 0.75 ACRE

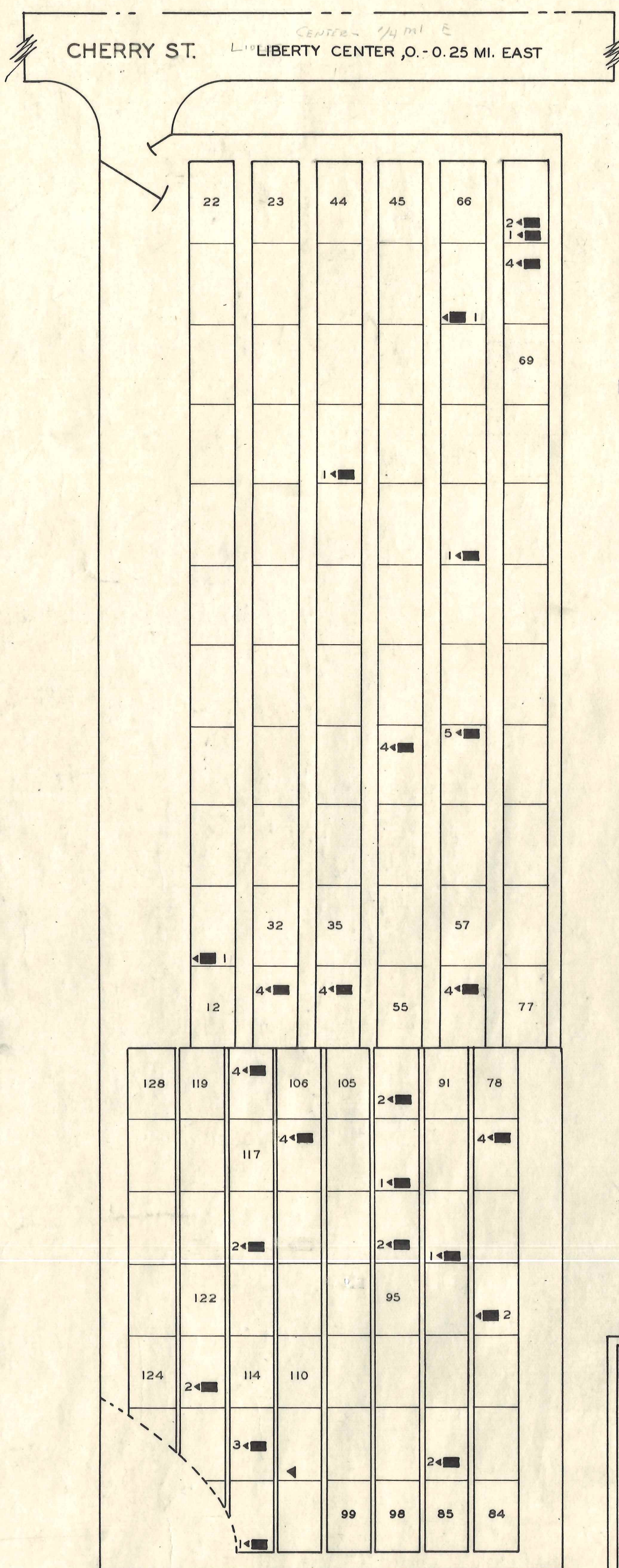

LOT-GRAVE-WAR-NAME

111	MEM.	⑩	ALEXANDER CHAS. A.
56	4	⑩	ALSPAUGH NAAMAN
52	4	⑩	BAUGHMAN GILBERT A.
116	2	⑩	BOYCE ISAAH
62	1	⑩	BRESSLER PERRY
59	5	⑩	BURNS ANDREW
13	1	⑩	CHAMBERLIN J.T.
41	1	⑩	HATCH PERRY
79	4	⑩	HELM D.JACOB
112	1	⑩	HENDERSON GEO. G.
33	4	⑩	INGLE ISAAC W.
113	3	⑩	JONES JOHN
107	4	⑩	KELSEY ROBERT
93	1	⑩	LAMB GEORGE V.
92	2	⑩	LAMB JOSHUA R.
86	2	⑩	LEITNER JACOB
34	4	⑩	MILLER ROBERT
81	2	⑩	MOORE WILLIAM H.
94	2	⑩	PENNOCK ANDREW J.
123	2	⑩	PIPER DANIEL
89	1	⑩	PRANTO JOSEPH
118	4	⑩	RUSSELL ISAAC
68	4	⑩	VAN WAGNER HUGH M.
67	1	⑩	WADAMS GEORGE
67	2	⑩	WADAMS JOHN N.
65	1	⑩	WRIGHT JOHN

**WRIGHT
CEMETERY**

HENRY CO. LIBERTY TWP.
OFFICIAL PROJECT NO.S
465-423-467 & 665-42-3-232

<p>LEGEND</p> <p>① REVOLUTIONARY WAR ⑩ WAR OF 1812 ⑪ WAR WITH MEXICO ⑫ CIVIL WAR ⑬ SPANISH-AM WAR ⑭ WORLD WAR</p>	<p>HISTORY</p> <p>NATHAN WRIGHT TO UB.CHURCH 1866&1887. NATHAN WRIGHT TO VILLAGE OF LIBERTY CENTER 1878.</p>
--	---

SCALE 1"=20' 1 ACRE

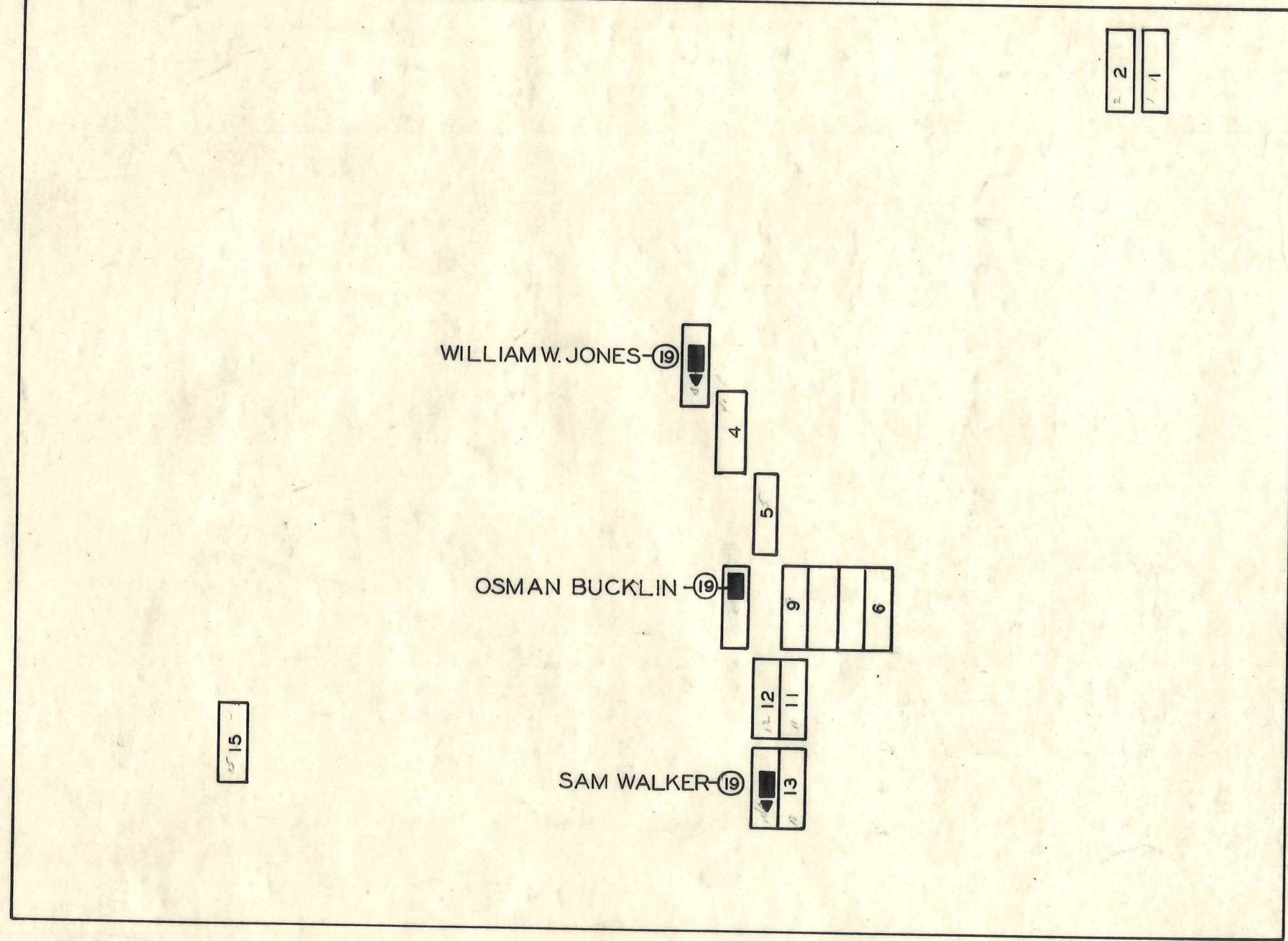

JONES CEMETERY
 HENRY CO. DAMASCUS TWP.
 OFFICIAL PROJECT NOS.
 465-42-3-467 & 665-42-3-232

LEGEND	HISTORY
① REVOLUTIONARY WAR	
② WAR OF 1812	
③ WAR WITH MEXICO	
④ CIVIL WAR	
⑤ SPANISH-AM. WAR	
⑥ WORLD WAR	

SCALE 1"=20' 0.5 ACRE

1/2 MI.-S.-OF U.S.-24 AT DAMASCUS BRIDGE

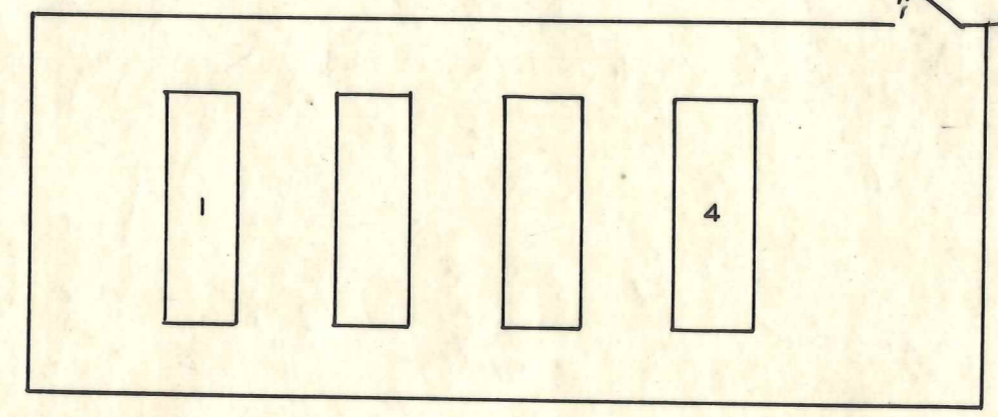

ST. PAULS-LUTHERAN CEMETERY
OLD
 HENRY CO. NAPOLEON TWP.
 OFFICIAL PROJECT NOS.
 465-42-3-467 & 665-42-3-232

LEGEND	HISTORY
① REVOLUTIONARY WAR	CHRISTIAN BUCHELE
② WAR OF 1812	TO ST. PAUL'S EVAN.
③ WAR WITH MEXICO	LUTH. CHURCH
④ CIVIL WAR	1882.
⑤ SPANISH-AM WAR	
⑥ WORLD WAR	

SCALE 1"=10' 1.5 ACRES

PARRY FAMILY CEMETERY
 HENRY CO. FLATROCK TWP.
 OFFICIAL PROJECT NOS.
 465-42-3-467 & 665-42-3-232

LEGEND	HISTORY
① REVOLUTIONARY WAR	PRIVATE CEMETERY
② WAR OF 1812	ON GEO.W. PARRY
③ WAR WITH MEXICO	FARM.
④ CIVIL WAR	
⑤ SPANISH-AM WAR	
⑥ WORLD WAR	

SCALE 1"=10' 0.25 ACRE

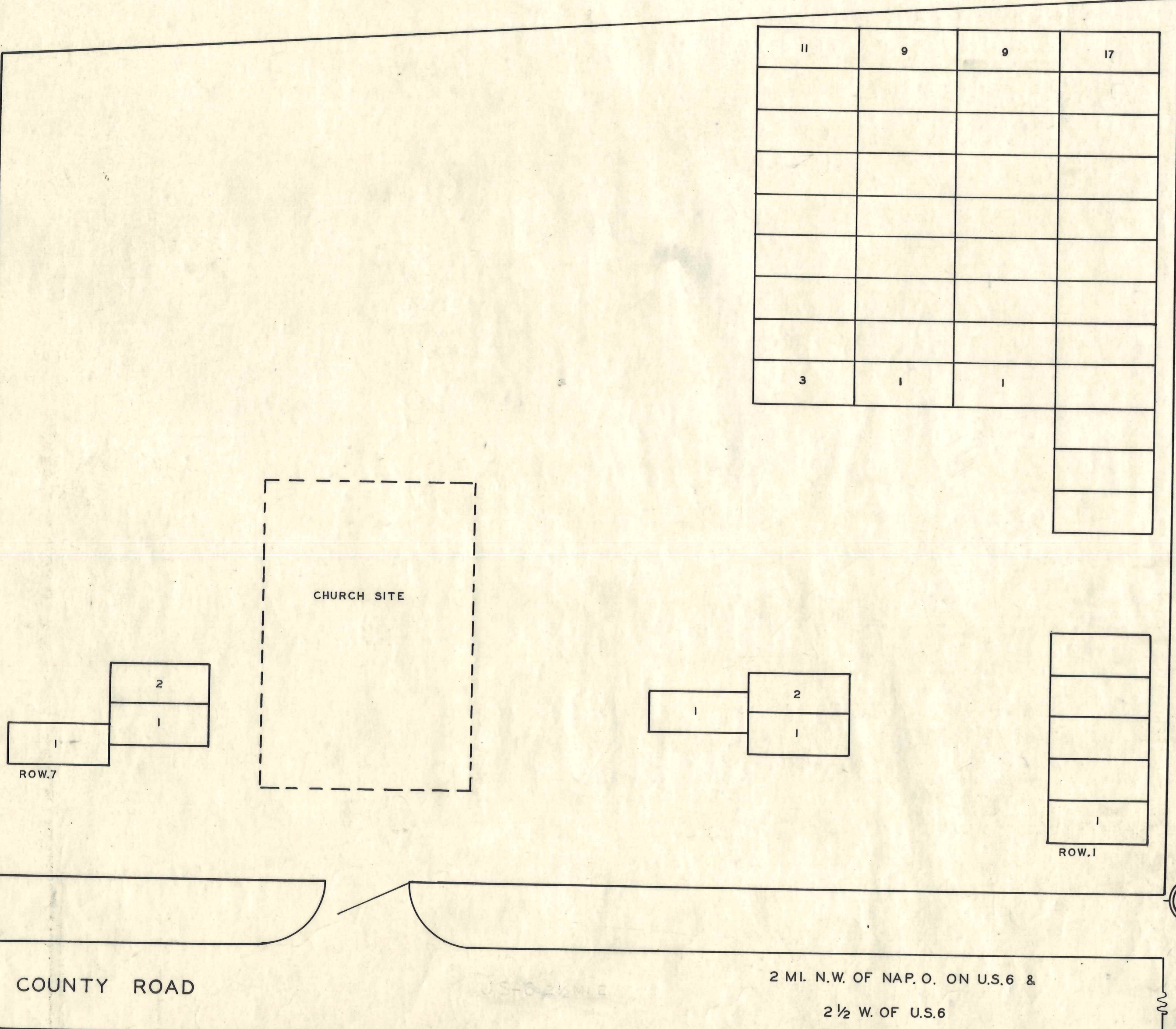

2 MI. N.W. OF NAP. O. ON U.S. 6 &
 2 1/2 W. OF U.S. 6

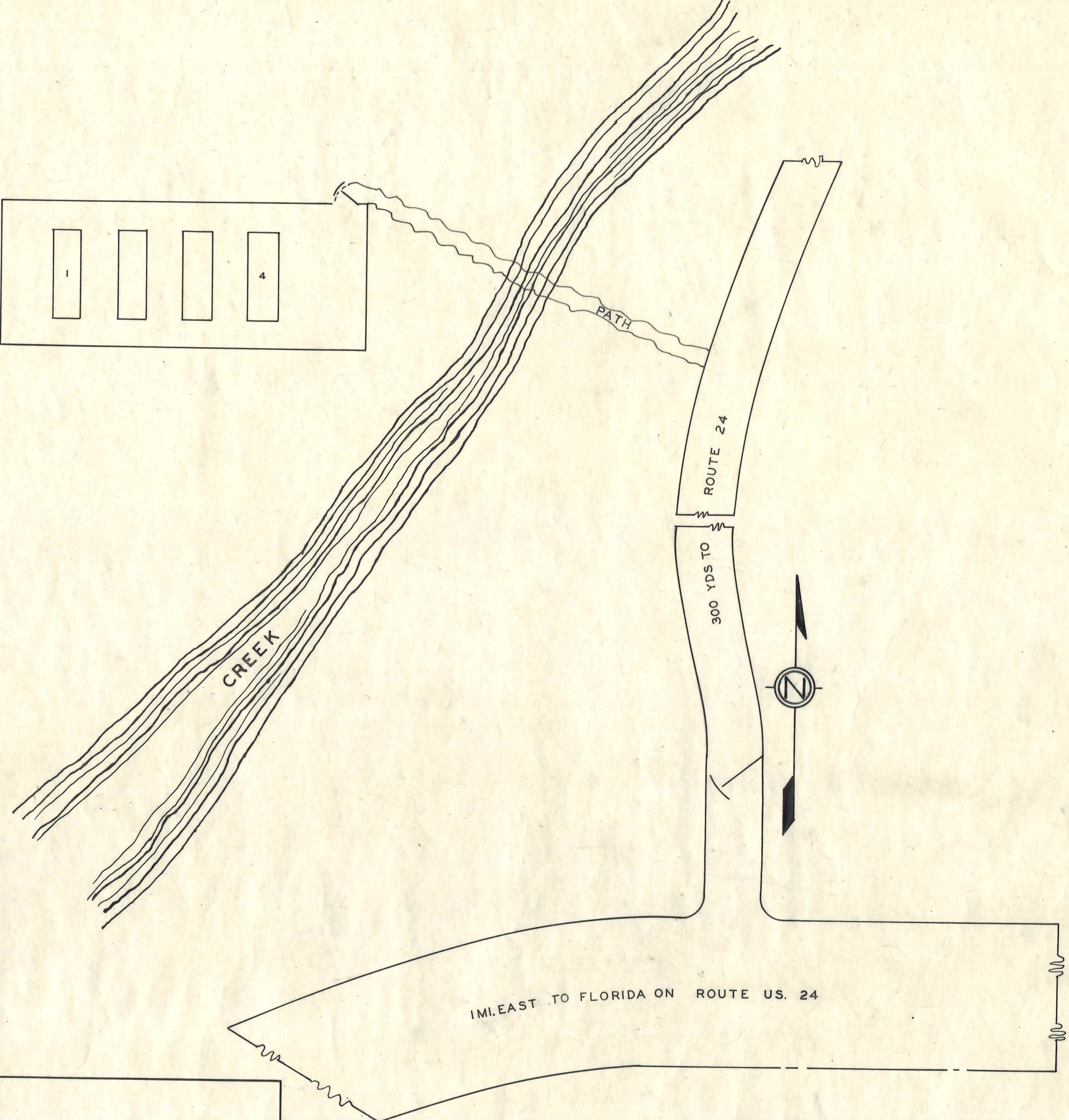

1 MI. EAST TO FLORIDA ON ROUTE U.S. 24

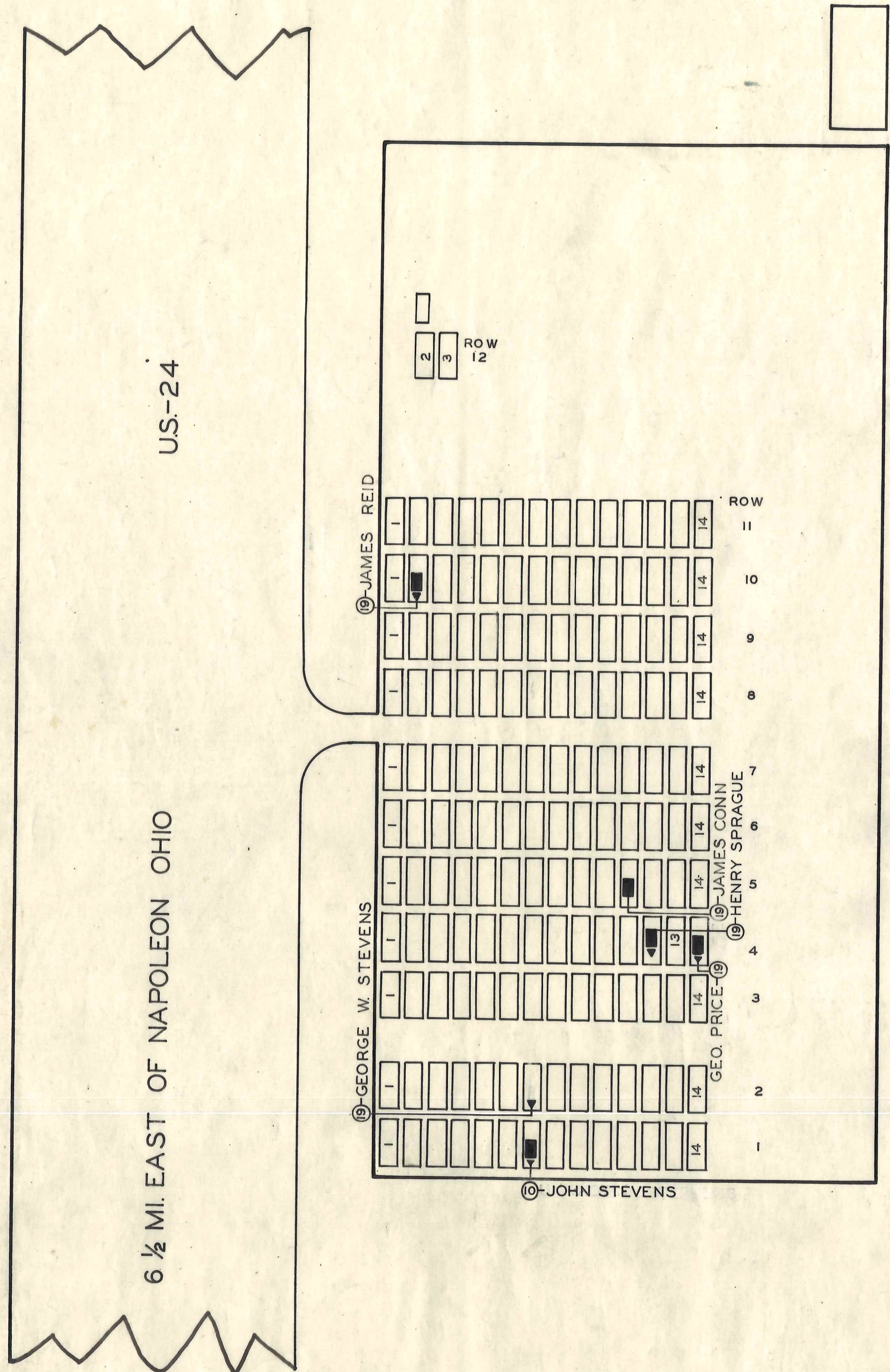

**KRUGER
CEMETERY**
HENRY CO. HARRISON TWP.
OFFICIAL PROJECT NOS.
465-42-3-467 & 665-42-3-232

LEGEND	HISTORY
① REVOLUTIONARY WAR	PRIVATECEMETERY
② WAR OF 1812	ON CARL KRUGER
③ WAR WITH MEXICO	FARM.
④ CIVIL WAR	
⑤ SPANISH-AM. WAR	
⑥ WORLD WAR	

SCALE 1"=20' 0.5 ACRE

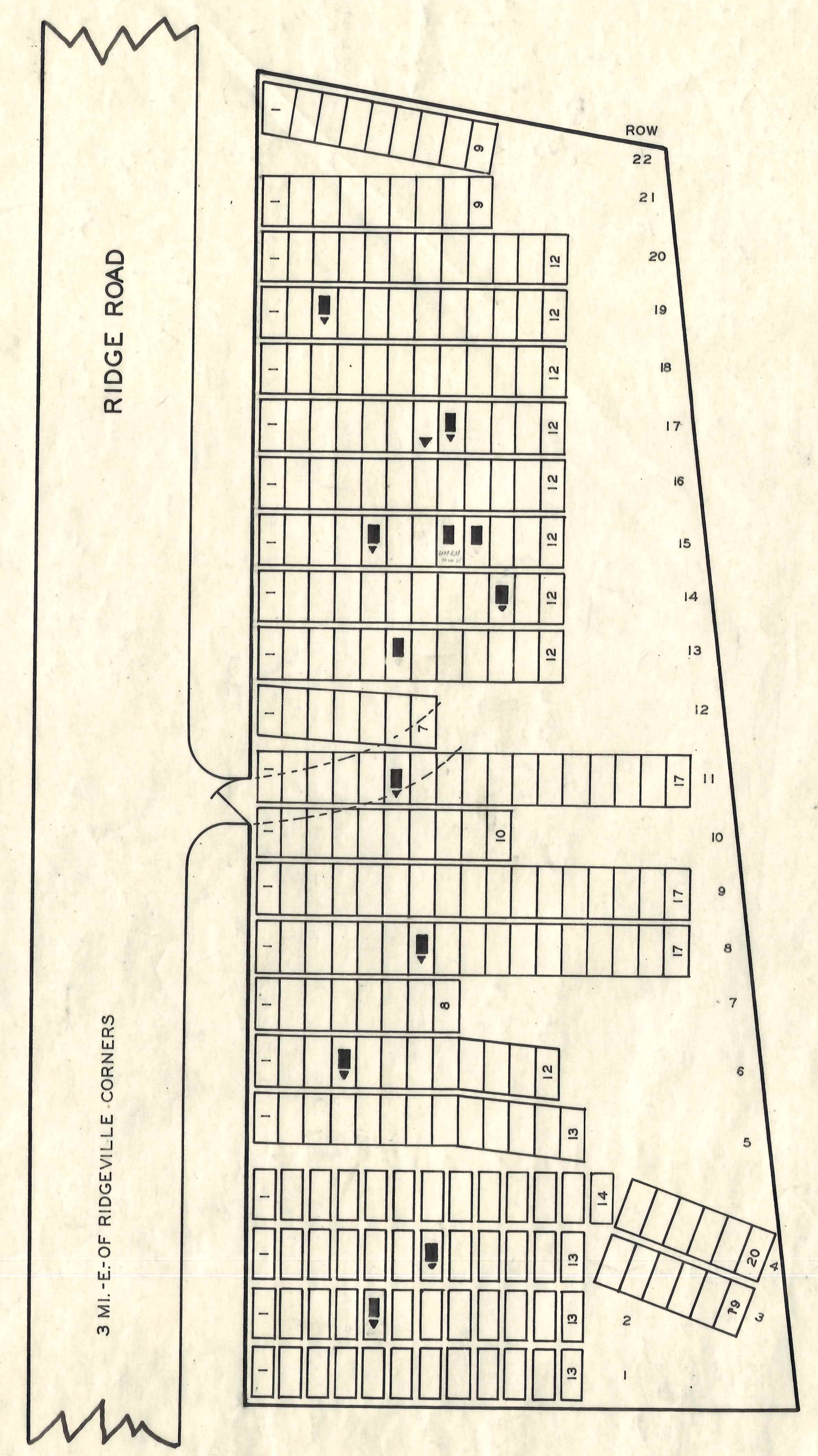

**U-B
KLINE'S
CEMETERY**
HENRY CO. FREEDOM TWP.
OFFICIAL PROJECT NOS.
465-42-3-467 & 665-42-3-232

LEGEND	HISTORY
① REVOLUTIONARY WAR	JOS. KLINE TO U.B.
② WAR OF 1812	CHURCH 1857.
③ WAR WITH MEXICO	
④ CIVIL WAR	
⑤ SPANISH-AM. WAR	
⑥ WORLD WAR	

SCALE 1"=20' 0.5 ACRE

ROW-GRAVE-WAR-NAME

17	MEM.	⑬	BOOROM ISAAC H.
17	8	⑬	BOOROM ISAAC
3	7	⑭	CALDWELL WILLIAM
6	4	⑭	HARMAN JOHN
2	5	○	HARMON JACOB
8	7	⑮	MILLER HENRY
15	5	⑮	MILLER SAMUEL A.
14	10	⑯	PETERS LEONARD
15	9	⑰	REED MARSHALL
19	3	⑰	ROOT ANDREW
13	6	⑰	STRUBLE W.M.L.
11	6	⑰	VAN PELT ISAAC
15	8	○	UNKNOWN

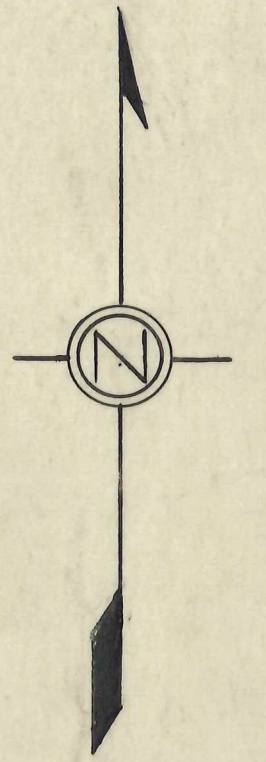
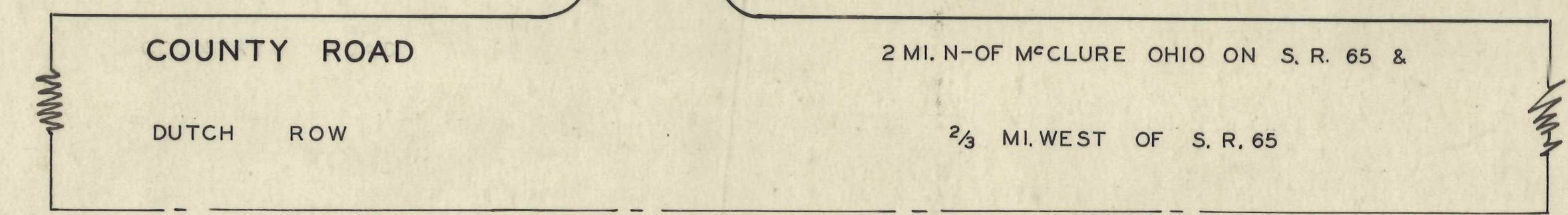
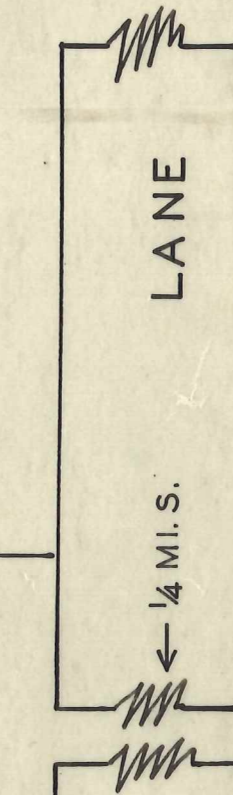
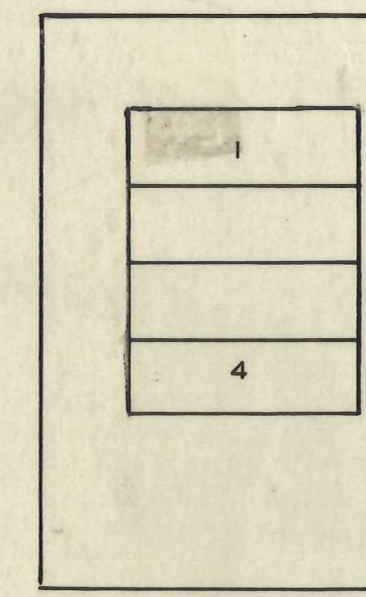
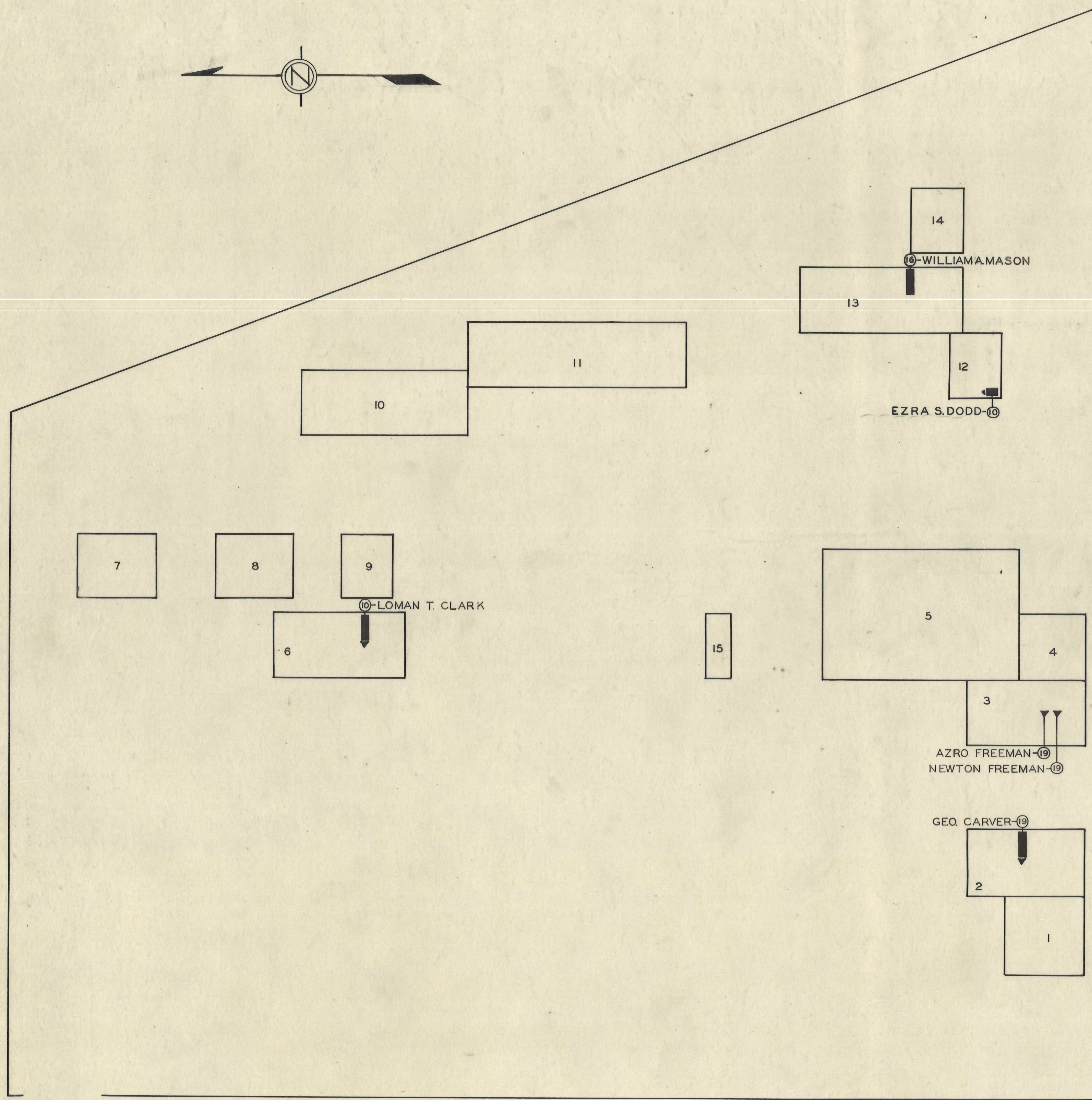
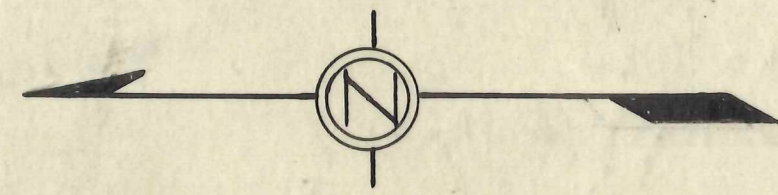

**WEIMER
CEMETERY**
HENRY CO. DAMASCUS TWP.
OFFICIAL PROJECT NOS.
465-42-3-467 & 665-42-3-232

LEGEND	HISTORY
① REVOLUTIONARY WAR	PRIVATE CEMETERY.
⑩ WAR OF 1812	
⑬ WAR WITH MEXICO	
⑰ CIVIL WAR	
⑳ SPANISH-AM. WAR	
㉑ WORLD WAR	
SCALE 1"=10'	0.25 ACRE.

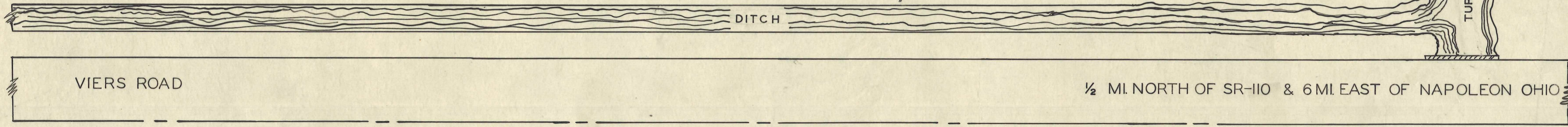

**VIERS
CEMETERY**
HENRY CO. LIBERTY TWP.
OFFICIAL PROJECT NOS.
465-42-3-467 & 665-42-3-232

LEGEND	HISTORY
① REVOLUTIONARY WAR	PRIVATE CEMETERY
⑩ WAR OF 1812	ON FARM NOW OWNED
⑬ WAR WITH MEXICO	BY GEO BORING.
⑰ CIVIL WAR	
⑳ SPANISH-AM. WAR	
㉑ WORLD WAR	
SCALE 1"=10'	0.5 ACRE.

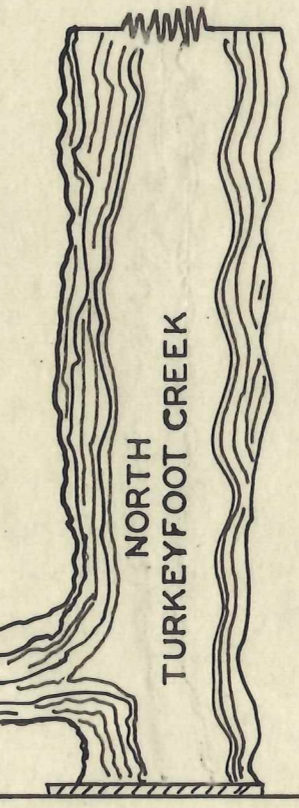

SEC-LOT-GRAVE-WAR-NAME

UNKNOWN	①	EDWARDS	DAVID
UNKNOWN	②	EDWARDS	SANDFORD
UNKNOWN	③	MEEK	JOHN

CEMETERY COMPLETELY DESTROYED. STONES MOVED TO BRUSH PILE.

SHOWMAN
CEMETERY

WASHINGTON TWP. HENRY CO.
OFFICIAL PROJECT NOS.
465-42-3-467 & 665-42-3-232

LEGEND HISTORY

- | | | |
|---|-------------------|------------------|
| ① | REVOLUTIONARY WAR | PRIVATE CEMETERY |
| ② | WAR OF 1812 | |
| ③ | WAR WITH MEXICO | |
| ④ | CIVIL WAR | |
| ⑤ | SPANISH-AM. WAR | |
| ⑥ | WORLD WAR | |